

**STATE OF MINNESOTA**  
**CAMPAIGN FINANCE AND PUBLIC DISCLOSURE BOARD**

**2011 - 2012**  
**CAMPAIGN FINANCE SUMMARY**

LEGISLATIVE CANDIDATES  
JUDICIAL CANDIDATES  
SPECIAL ELECTION CANDIDATES  
CONSTITUTIONAL OFFICE CANDIDATES  
POLITICAL PARTY UNITS  
POLITICAL COMMITTEES AND POLITICAL FUNDS  
BALLOT QUESTION COMMITTEES AND FUNDS  
INDEPENDENT EXPENDITURE COMMITTEES AND FUNDS



Issued: February 2014  
CAMPAIGN FINANCE AND PUBLIC DISCLOSURE BOARD  
Suite 190, Centennial Office Building  
658 Cedar Street  
St. Paul MN 55155-1603

Telephone: 651-539-1180 or 800-657-3889

Fax: 651-539-1196

For TTY/TDD communication contact us through the Minnesota Relay Service at 800-627-3529

Email: [cf.board@state.mn.us](mailto:cf.board@state.mn.us)

Web site: <http://www.cfboard.state.mn.us>

## EXECUTIVE SUMMARY 2011- 2012 MINNESOTA CAMPAIGN FINANCE

---

The Campaign Finance and Public Disclosure Board is charged with the administration of Minnesota Statutes Chapter 10A. In 2011 all committees and funds were required to file a year-end Report of Receipts and Expenditures. During 2012, an election year, campaign committees of candidates who filed for office were required to file three Reports of Receipts and Expenditures: pre-primary-election, pre-general-election, and year-end. The committees of candidates whose offices were not on the ballot in 2012, and candidates who chose not to file for office, filed only the year-end report. Offices on the ballot in 2012 included state Senate, House of Representatives, and certain judicial seats. In 2012, political party units filed pre-primary-election, pre-general-election, and year-end reports. Additional reports were required for political committees and political funds in 2012. These associations each filed a total of three pre-primary-election reports, two pre-general-election reports, and a year-end report.

This summary is based on reports received by the Board for the 2011- 2012 election cycle. Reports were filed by 142 candidates for 67 Senate seats, 298 candidates for 134 House of Representatives seats, 23 candidates for judicial seats, and 36 candidates in special elections. Additionally, this summary includes data supplied by 393 political party units and 402 political committees and funds.

Independent expenditure political committees and funds and ballot question committees and funds are permitted to accept corporate and other unregistered association contributions but may contribute only to other independent expenditure and ballot question committees and funds. This summary includes reported information for 41 independent expenditure committees and funds and 36 ballot question committees and funds.

This summary includes, for each candidate committee, political party unit, political committee, and political fund, total contributions received; total contributions to candidates, committees, and funds; total expenditures; beginning and ending cash balances; and the total amount of public subsidy received by qualifying candidates. Outstanding loans payable, unpaid bills, and disbursements other than campaign expenditures or contributions to candidates, committees, and funds are not itemized in the summary but are reflected in the totals reported in the summary. A comparison of the total amounts reported in election year 2012 by principal campaign committees, political party units, political committees, and political funds with similar data reported in election years 2010 and 2008 is also included. The data has not been verified or audited.

Over the years 2011 and 2012, legislative candidates who filed for office report receiving \$6,785,151 from individual contributors, \$1,570,290 from political committees and funds, \$1,408,900 from political parties, and \$357,831 from lobbyists. Senate candidates reported receiving \$3,836,352 in contributions from individuals, lobbyists, political committees, and political funds, and \$793,457 from political parties. Public subsidy payments to Senate candidates totaled \$983,262. House of Representatives candidates reported receiving \$4,878,592 in contributions from individuals, lobbyists, political committees, and political funds, and \$615,443 from political parties. Public subsidy payments to House of Representatives candidates totaled \$966,689. A total of \$434,291 in contributions was reported received by 23 judicial candidates who filed for office.

Not included in the above totals are committees of candidates who did not file for office. Those committees for legislative and judicial candidates reported receiving \$171,266 in contributions and making total expenditures of \$357,869. Constitutional office candidates reported receiving \$608,114 in contributions from individuals, lobbyists, political committees, and political funds, and a total of \$2,250 from political parties in 2011 and 2012.

The following is a comparison of contributions of \$500 or more received in 2012 by candidates running for office: Senate candidates received 1,491 donations, totaling \$1,400,919 (34% of the total contributions received by Senate candidates in 2012). House of Representatives candidates received 1,563 donations, totaling \$1,201,042 (26% of the total contributions received by House candidates in 2012). Judicial candidates received 201 donations, totaling \$221,172 (50% of the total contributions received by judicial candidates in 2012). A listing of the candidate committees that received contributions in aggregate of \$500 or more and the source of the contributions begins on page 104.

Most candidates voluntarily agree to limit expenditures in order to receive public subsidies. These subsidies include direct payments to eligible candidates during election years and the right to participate in the Political Contribution Refund (PCR) program. The PCR program has not been funded since 2009 so the program was not available to candidates or party units during the period covered by this summary. Agreements to abide by spending limits in order to receive money from the State Elections Campaign Fund were signed by 87% of registered candidates filing for office. A total of \$1,949,951 in public subsidy was distributed to legislative candidates for the 2012 election. See page 5 for a breakdown of public subsidy by office.

Campaign expenditures are made for the purpose of influencing the nomination or election of a candidate and apply toward the expenditure limit applicable to candidates who signed a Public Subsidy Agreement. In 2012, campaign expenditures for 142 Senate candidates totaled \$4,809,827, a 14% increase in comparison with \$4,168,502 spent during 2010. House candidate campaign expenditures for 298 candidates totaled \$4,968,674, a 3% increase in comparison with \$4,826,877 spent during 2010.

Independent expenditure committees and funds received cash contributions totaling \$11,533,114 and made independent expenditures of \$4,557,144 during 2011 and 2012. The difference between receipts and independent expenditures for this group is due to the fact that some independent expenditure committees and funds made donations to other independent expenditure committees and funds rather than making their own independent expenditures.

Two state constitutional amendments were on the ballot in 2012. Ballot question committees and funds received cash contributions totaling \$32,641,048 and made ballot question expenditures of \$19,558,581 during 2011 and 2012. The difference between receipts and ballot question expenditures is due to the fact that some ballot question committees and funds made donations to other ballot question committees and funds rather than making their own ballot question expenditures.

This summary also includes selected data from reports filed by political party units, political committees, and political funds. Reports filed by 393 political party units during the 2011 and 2012 disclosed receipt of contributions totaling \$30,519,692 from which they made total contributions of \$11,496,235 to state candidate committees and political committees and funds.

Included in this summary is a list of political committees, political funds, and independent expenditure political committees and funds that made independent expenditures expressly advocating the election or defeat of a clearly identified candidate (starting on page 211).

## TABLE OF CONTENTS

---

Entities in this Summary and Abbreviations.....	1
Comparison of Contributions Received in 2011 and 2012.....	2
Comparison of Election Year Reports Filed by Principal Campaign Committees .....	3
Comparison of Election Year Reports Filed by Political Committees and Political Funds and Political Party Units.....	4
State Public Subsidy Program.....	5
Public Subsidy Payments and Disbursements for Political Parties.....	6
Tax Return Participation Rate Chart .....	7
State Income Tax and Property Tax Checkoff Chart .....	8
Public Subsidy Money Dedicated Through Checkoff Chart .....	9
Political Checkoff Participation Compared to Total Tax Returns Chart .....	10
State Senate Candidates .....	11
House of Representative Candidates .....	29
Judicial Candidates .....	62
Special Election Committees .....	65
Special Election Committees – Major Donors .....	69
Constitutional Office Candidates .....	71
Other Principal Campaign Committees that did not file for office .....	74
Principal Campaign Committees – Major Donors .....	104
Political Committees and Political Funds - Receiving Contributions in Excess of \$100,000 .....	136
Political Committees and Political Funds - Making Contributions in Excess of \$100,000 .....	137
Political Party Units .....	138
Political Committees and Political Funds .....	172
Ballot Question Committees and Ballot Question Funds .....	205
Independent Expenditure Committees and Independent Expenditure Funds .....	208
Independent Expenditures by Political Party Units of more than \$1,000.....	211
Independent Expenditures for 2011 and 2012 Sorted by Political Party Units .....	212
Independent Expenditures by Political Committees, Political Funds and Independent Expenditure Committees and Funds of more than \$10,000 .....	217
Independent Expenditures for 2011 and 2012 Sorted by Political Committees and Political Funds and Independent Expenditure Committees and Funds .....	218
Independent Expenditures for 2011 and 2012 Sorted by Candidate.....	229
Independent Expenditures by Political Committees and Party Units Chart.....	251
Political Party Units, Political Committees and Political Funds – Major Donors .....	252
Ballot Question Committees and Ballot Question Funds – Major Donors .....	298
Independent Expenditure Committees and Independent Expenditure Funds – Major Donors .....	323
Major Donors .....	326

## ENTITIES IN THIS SUMMARY

<b>CATEGORY</b>	Number of Committees:		
	<u>In Summary</u>	<u>Terminated in 2012</u>	<u>#Remaining</u>
Registered Committees Filing for Office in 2012			
Senate Committees	142	21	121
House Committees	298	35	263
Judicial Committees	23	7	16
Special Election Candidates in 2011/2012	36	8	28
Other Registered Candidate Committees	403	178	225
Subtotal	<u>902</u>	<u>249</u>	<u>653</u>
Political Party Units			
Democratic Farmer Labor Party (DFL)	201	36	165
Republican Party Minnesota (RPM)	168	24	144
Independence Party Minnesota (IPMN)	11	3	8
Green Party Minnesota (GPM)	12	4	8
Grassroots Party of Minnesota	1	0	1
Subtotal	<u>393</u>	<u>67</u>	<u>326</u>
Political Committees, Political Funds	402	50	352
Independent Expenditure Committees and Funds	41	11	30
Ballot Question Committees and Funds	36	19	17
Grand Total	<u>1,774</u>	<u>396</u>	<u>1,378</u>

## ABBREVIATIONS

### Constitutional Office

AG Attorney General Committee  
 GC Governor Committee  
 SS Secretary of State Committee

### Judicial

AP Appeals Court  
 DC District Court  
 SC Supreme Court

### Public Subsidy

Y Public Subsidy Agreement in effect (Yes)  
 N No Public Subsidy Agreement in effect  
 I Increase in spending limit  
 W Spending Limit Waived

### Political Party Units

DFL Democratic-Farmer-Labor Party  
 RPM Republican Party Minnesota  
 IPMN Independence Party Minnesota  
 GPM Green Party Minnesota  
 GRP Grassroots Party  
 OTHER Other Party Affiliation

### Miscellaneous

A Amendment pending  
 R Final Report not filed  
 T Terminated Registration

**Contributions received in 2011 and 2012 by Senate, House of Representatives, and Judicial Office Candidates who filed for office**

Candidates for:	Source of Contributions Received in 2011 and 2012				Total
	Individuals	Lobbyists	Political Party Units	Political Committees and Funds	
Senate	\$2,899,483	\$200,307	\$793,457	\$736,562	\$4,629,809
House	\$3,885,668	\$157,524	\$615,443	\$833,728	\$5,492,363
<b>TOTAL</b>	<b>\$6,785,151</b>	<b>\$357,831</b>	<b>\$1,408,900</b>	<b>\$1,570,290</b>	<b>\$10,122,172</b>
District Court	\$162,042	\$1,471	\$937	\$6,550	\$171,000
Supreme Court	\$225,826	\$8,577	\$3,188	\$25,700	\$263,291
<b>Judicial Total</b>	<b>\$387,868</b>	<b>\$10,048</b>	<b>\$4,125</b>	<b>\$32,250</b>	<b>\$434,291</b>

**Political Party Units, Political Committees, Political Funds, Independent Expenditure Committees and Independent Expenditure Funds, Ballot Question Committees and Ballot Question Funds - Contributions / Expenditures**

Political Party Committee	Contributions		Expenditures	
	Received	Made	Independent	Other
Democratic-Farmer-Labor (DFL)	\$21,914,054	\$9,896,078	\$3,828,714	\$8,433,486
Republican Party of Minnesota (RPM)	\$8,522,632	\$1,587,490	\$2,336,469	\$4,726,703
Green Party of Minnesota (GPM)	\$39,648	\$0	\$0	\$42,591
Independence Party of Minnesota (IPMN)	\$42,720	\$6,896	\$0	\$31,510
Grassroots Party of Minnesota	\$637	\$0	\$0	\$625
<b>Political Committees / Political Funds</b>	<b>\$48,159,433</b>	<b>\$13,928,199</b>	<b>\$2,971,821</b>	<b>\$34,376,363</b>
<b>Independent Expenditure Committees Independent Expenditure Funds</b>	<b>\$11,533,114</b>	<b>\$3,938,609</b>	<b>\$4,557,144</b>	<b>\$2,466,778</b>
<b>Ballot Question Committees Ballot Question Funds</b>	<b>\$32,641,048</b>	<b>\$6,073,143</b>	<b>\$19,558,581</b>	<b>\$5,223,670</b>
<b>TOTAL</b>	<b>\$122,853,286</b>	<b>\$35,430,415</b>	<b>\$33,252,729</b>	<b>\$55,301,726</b>

# COMPARISON OF REPORTS FILED BY SENATE and HOUSE OF REPRESENTATIVES CANDIDATES WHO FILED FOR OFFICE and CONSTITUTIONAL OFFICE CANDIDATES

Election Years 2012, 2010, 2008

---

<u>Office/ Year</u>	<u>Cash Balance Jan 1</u>	<u>Contributions From Major Donors</u>	<u># of Major* Donors</u>	<u>Total Contributions Received</u>	<u>Total*** Campaign Expenditures</u>	<u>Cash Balance Dec 31</u>
<u>Senate ****</u>						
2012	\$637,712	\$1,400,919	1,491	\$4,176,472	\$4,809,827	\$664,535
2010	\$933,075	\$862,890	1,227	\$3,022,224	\$4,168,502	\$875,700
2008	\$913,750	\$21,400	19	\$668,416	\$381,383	\$971,872
 <u>House of Representatives</u>						
2012	\$849,934	\$1,201,042	1,563	\$4,700,399	\$4,968,674	\$783,525
2010	\$1,234,130	\$1,018,012	1,335	\$4,024,017	\$4,826,877	\$890,668
2008	\$1,181,110	\$1,334,743	1,695	\$5,397,489	\$6,158,038	\$1,167,805
 <u>Constitutional Office**</u>						
2012	\$166,359	\$104,262	208	\$343,378	\$260,677	\$215,840
2010	\$320,406	\$10,717,449	5,284	\$12,489,597	\$16,918,558	\$209,757
2008	\$489,776	\$226,910	393	\$1,206,915	\$591,924	\$991,853
 <u>Totals</u>						
2012	\$1,654,005	\$2,706,223	3,262	\$9,220,249	\$10,039,178	\$1,663,900
2010	\$2,487,611	\$12,598,351	7,846	\$19,535,838	\$25,913,937	\$1,976,125
2008	\$2,584,636	\$1,583,053	2,107	\$7,272,820	\$7,131,345	\$3,131,530

\*Major Donors - individuals, political party units, political committees and political funds contributing in aggregate \$500 or more to state constitutional and legislative officeholders.

\*\*For comparison only – 2008 and 2012 were not election years for Constitutional Office.

\*\*\*Non-campaign disbursements not included

\*\*\*\* 2008 was not an election year for the Senate



# COMPARISON OF REPORTS FILED BY POLITICAL COMMITTEES AND POLITICAL FUNDS AND POLITICAL PARTY UNITS

Election Years 2012, 2010, 2008

<u>Category / # of Units</u>	<u>Cash Balance Jan. 1</u>	<u>Contributions From Major Donors</u>	<u># of Major Donors**</u>	<u>Total Contributions Received</u>	<u>Total Contributions Made</u>	<u>Cash Balance Dec. 31</u>
<b><u>Political Committees &amp; Political Funds*</u></b>						
2012 (382)	\$9,741,838	\$14,359,800	1,344	\$32,410,653	\$11,468,343	\$7,427,005
2010 (423)	\$11,840,883	\$10,868,561	1,574	\$26,697,773	\$14,911,697	\$6,881,544
2008 (440)	\$8,009,432	\$11,239,754	1,633	\$21,805,274	\$6,544,559	\$7,193,753
<b><u>Democratic-Farmer-Labor Party</u></b>						
2012 (201)	\$1,447,089	\$17,162,610	1,059	\$18,257,450	\$9,518,305	\$588,290
2010 (167)	\$1,463,621	\$12,727,147	1,007	\$13,644,801	\$4,957,851	\$502,498
2008 (171)	\$1,126,925	\$7,251,087	980	\$8,685,099	\$3,273,299	\$803,773
<b><u>Republican Party of Minnesota</u></b>						
2012 (168)	\$1,749,107	\$4,171,015	773	\$5,294,900	\$1,519,942	\$323,979
2010 (143)	\$1,078,745	\$4,336,996	618	\$5,285,869	\$873,994	\$565,613
2008 (144)	\$1,157,439	\$2,131,750	480	\$3,606,979	\$804,503	\$537,023
<b><u>Independence Party of Minnesota</u></b>						
2012 (11)	\$7,961	\$9,900	7	\$22,616	\$5,548	\$7,096
2010 (10)	\$4,201	\$26,760	18	\$40,781	\$21,870	\$4,583
2008 (10)	\$3,492	\$26,950	4	\$51,824	\$0	\$8,365
<b><u>Green Party of Minnesota</u></b>						
2012 (12)	\$4,585	\$2,900	4	\$13,882	\$0	\$3,498
2010 (14)	\$8,432	\$3,620	5	\$20,083	\$96	\$5,437
2008 (20)	\$16,826	\$2,125	3	\$30,512	\$1,783	\$14,290
<b><u>Grassroots Party</u></b>						
2012 (1)	\$0	\$0	0	\$637	\$0	\$12
<b><u>TOTALS</u></b>						
2012	\$12,950,580	\$35,706,225	3,187	\$55,999,501	\$22,512,138	\$8,349,868
2010	\$14,395,882	\$27,963,084	3,222	\$45,689,307	\$20,765,508	\$7,959,675
2008	\$10,314,114	\$20,651,666	3,100	\$34,179,688	\$10,624,144	\$8,557,204

\*Excluding Independent Expenditure Committees and Funds and Ballot Question Committees and Funds

\*\* Major Donors - Individuals, political committees and political funds contributing in aggregate of \$500 or more

**STATE PUBLIC SUBSIDY PROGRAM  
2012 ELECTION OF STATE SENATE AND HOUSE OF REPRESENTATIVES**

**Candidate participation in public subsidy program (no Green Party of Minnesota or Grassroots Party candidates qualified for a public subsidy payment in 2012)**

	<b>DFL</b>	<b>IPMN</b>	<b>RPM</b>	<b>TOTAL</b>
Candidates filing for office:	229	14	217	460
Filing candidates who registered a committee with the Board:	224 (98%)	10 (71%)	206 (95%)	440 (96%)
Registered candidates who signed a public subsidy agreement:	203 (91%)	6 (60%)	174 (84%)	383 (87%)
Registered candidates with PSA who received public subsidy payments:	181 (89%)	4 (67%)	163 (91%)	348 (91%)

**Distribution of Party Account public subsidy by office and party:**

**State Senate**

	<b>DFL</b>	<b>IPMN</b>	<b>RPM</b>	<b>TOTAL</b>
Available:	\$406,939	\$54,609	\$175,863.	\$637,411
Paid to candidates:	\$383,785	\$0	\$145,093	\$528,878
Paid to Party <sup>1</sup>	\$20,041	\$0	\$0	\$20,041
Returned to State <sup>2</sup>	\$3,113	\$54,609	\$30,770	\$88,492

**House of Representatives**

	<b>DFL</b>	<b>IPMN</b>	<b>RPM</b>	<b>TOTAL</b>
Available:	\$407,071	\$54,630	\$175,949	\$637,650
Paid to candidates:	\$362,976	\$1,271	\$148,062	\$512,309
Paid to party <sup>1</sup>	\$5,241	\$0	\$2,634	\$7,875
Returned to State <sup>2</sup>	\$38,854	\$53,359	\$25,253	\$117,466

**Distribution of General Account public subsidy by office**

	<b>Total Paid</b>	<b>Number of Candidates</b>	<b>Payment Per Candidate</b>
State Senate:	\$454,382	116	\$3,918
House of Representatives:	\$454,379	232	\$1,959

**Total distribution of public subsidy to candidates by party:**

	<b>DFL</b>	<b>IPMN</b>	<b>RPM</b>	<b>TOTAL</b>
State Senate:	\$634,470	\$0	\$348,792	\$983,262
House of Representatives:	\$592,136	\$9,106	\$365,447	\$966,689
Total:	\$1,226,606	\$9,106	\$714,249	\$1,949,951

**Public subsidy totals by party:**

	<b>DFL</b>	<b>IPMN</b>	<b>RPM</b>	<b>TOTAL</b>
General Account Paid to candidates:	\$479,843	\$7,834	\$421,084	\$908,761
Party Account paid to candidates:	\$746,762	\$1,271	\$293,155	\$1,041,189
Party Account paid to party:	\$25,284	\$0	\$2,634	\$27,918
Total:	\$1,251,889	\$9,105	\$716,873	\$1,977,868

Differences between totals shown and individual amounts included in totals are due to rounding.

<sup>1</sup> Party account public subsidy designated for an otherwise qualified candidate of the party who is unopposed is paid to the party.

<sup>2</sup> Party account public subsidy designated for a district and office in which the party has no candidate is returned to the general fund of the state.

**STATE PUBLIC SUBSIDY PROGRAM  
PAYMENTS TO STATE COMMITTEES OF POLITICAL PARTIES AND MULTICANDIDATE POLITICAL PARTY  
EXPENDITURES IN 2011 - 2012**

Ten percent of the amount designated on a state income or property tax return for a political party is paid to the state central committee of that party. The amount that political parties receive from the state public subsidy program must be deposited in a separate bank account and used only for multicandidate political party expenditures as defined in statute. The following chart provides the amount paid to the central committee of each qualified political party, and the multicandidate political party expenditures made by the party in 2011 and 2012.

<b>2011 Party Public Subsidy</b>	<b>DFL</b>	<b>RPM</b>	<b>GPM</b>	<b>GRP</b>	<b>IPMN</b>
Public Subsidy carry forward from previous year	\$219	\$0	\$514	\$0	\$3,324
Public Subsidy received in 2011	\$42,838	\$33,196	\$2,891	--	\$8,993
<b>Total Available</b>	<b>\$43,057</b>	<b>\$33,196</b>	<b>\$3,405</b>	<b>--</b>	<b>\$12,317</b>

**Expenditures during 2011 \***

Party advertisements	--	--	\$485	--	--
Sample ballots	--	--	--	--	--
Phone banks	--	--	--	--	--
Party fundraising	--	--	\$1,812	--	--
Staff members	\$42,226	\$33,195	--	--	\$2,010
<b>Total Expenditures</b>	<b>\$42,226</b>	<b>\$33,195</b>	<b>\$2,297</b>	<b>--</b>	<b>\$2,010</b>
Public Subsidy left at end of 2011	\$831	\$1	\$1,108	\$0	\$10,307

<b>2012 Party Public Subsidy</b>	<b>DFL</b>	<b>RPM</b>	<b>GPM</b>	<b>GRP</b>	<b>IPMN</b>
Public Subsidy carry forward from previous year	\$831	\$5	\$1,108	\$0	\$10,307
Public Subsidy received in 2012	\$44,025	\$23,209	\$2,538	\$532	\$4,843
<b>Total Available</b>	<b>\$44,856</b>	<b>\$23,214</b>	<b>\$3,646</b>	<b>\$532</b>	<b>\$15,150</b>

**Expenditures during 2012**

Party advertisements	--	--	\$743		\$750
Sample ballots	--	\$22,978	--		--
Phone banks	--	--	--		--
Party fundraising	--	--	\$1,133	\$456	\$801
Staff members	\$43,937		\$1,575		\$1,875
<b>Total Expenditures</b>	<b>\$43,937</b>	<b>\$22,978</b>	<b>\$3,449</b>		<b>\$3,426</b>
Public Subsidy left at end of 2012	\$919	\$236	\$197	\$76	\$11,724

\*See Minn. Stat. §10A.275

## TAX RETURN PARTICIPATION RATE

### TOTAL NO. OF RETURNS

<u>TAX YEAR</u>	<u>INCOME TAX</u>	<u>PROPERTY TAX REFUNDS</u>	<u>TOTAL NO. OF CHECKOFFS</u>	<u>% OF PARTICIPATION</u>
1974 Actual	1,669,794	-	372,311	22.3%
1975 Actual	1,584,086	-	376,223	23.8%
1976 Actual	1,616,441	-	391,799	24.2%
1977 Actual	1,667,924	-	451,512	27.1%
1978 Actual	1,722,053	938,791	516,300	19.4%
1979 Actual	1,761,586	880,185	458,586	17.4%
1980 Actual	1,752,137	797,327	401,566	15.8%
1981 Actual	1,738,194	806,698	395,804	15.6%
1982 Actual	1,712,796	703,470	403,371	16.7%
1983 Actual	1,721,645	660,854	416,606	17.5%
1984 Actual	1,773,807	630,530	426,514	17.7%
1985 Actual	1,801,993	571,772	393,424	16.6%
1986 Actual	1,814,958	556,935	367,543	15.5%
1987 Actual	1,963,300	429,993	361,321	15.1%
1988 Actual	1,978,135	524,855	379,544	15.2%
1989 Actual	2,012,123	480,123	379,845	15.2%
1990 Actual	2,029,347	544,138	398,235	15.5%
1991 Actual	2,063,233	523,085	355,727	13.8%
1992 Actual	2,059,228	557,892	350,545	13.4%
1993 Actual	2,087,914	554,942	341,034	12.9%
1994 Actual	2,132,617	534,040	335,641	12.6%
1995 Actual	2,178,578	518,236	302,053	11.2%
1996 Actual	2,226,721	499,845	293,312	9.8%
1997 Actual	2,404,536	500,001	284,528	9.0%
1998 Actual	2,455,354	491,768	288,901	9.8%
1999 Actual	2,358,098	501,999	226,270	7.9%
2000 Actual	2,442,043	485,330	235,692	8.1%
2001 Actual	2,413,791	462,830	281,672	9.8%
2002 Actual	2,416,197	571,014	320,024	10.7%
2003 Actual	2,407,546	549,414	299,984	10.1%
2004 Actual	2,434,369	563,641	262,044	8.7%
2005 Actual	2,323,955	636,504	261,823	8.8%
2006 Actual	2,533,157	635,171	258,928	8.2%
2007 Actual	2,486,672	678,358	206,823	7.6%
2008 Actual	2,607,279	693,008	233,959	7.1%
2009 Actual	2,607,357	663,122	217,367	6.6%
2010 Actual	2,632,844	691,733	204,949	6.2%
2011 Actual	2,678,860	680,284	193,111	5.7%

**INCOME TAX AND PROPERTY TAX CHECKOFFS**

<u>TAX YEAR</u> <sup>(A)</sup>	<u>GENERAL</u> <u>% OF</u> <u>ACCOUNT</u> <u>TOTAL</u>	<u>DFL</u> <u>% OF</u> <u>ACCT.</u> <u>TOTAL</u>	<u>RPM</u> <u>% OF</u> <u>ACCT.</u> <u>TOTAL</u>	<u>IND</u> <u>% OF</u> <u>ACCT.</u> <u>TOTAL</u>	<u>OTHER.</u> <u>% OF</u> <u>PARTIES</u> <sup>(B,D)</sup> <u>TOTAL</u>	<u>TOTAL</u> <sup>(C)</sup>
1974 - Actual	\$125,169 - 33.6%	\$175,259 - 47.1%	\$ 68,395 - 18.4%		\$ 3,488 - 0.9%	\$ 372,311
1975 - Actual	125,979 - 33.5%	164,071 - 43.6%	83,218 - 22.1%		2,955 - 0.8%	376,233
1976 - Actual	106,303 - 27.2%	186,927 - 47.7%	89,227 - 22.8%		9,252 - 2.3%	391,799
1977 - Actual	118,774 - 26.3%	187,812 - 41.6%	132,913 - 29.4%		12,013 - 2.7%	451,512
1978 - Actual	127,740 - 24.8%	220,116 - 42.6%	153,921 - 29.8%		14,523 - 2.8%	516,300
1979 - Actual	118,454 - 24.2%	197,503 - 40.3%	160,327 - 32.7%		13,529 - 2.8%	489,813
1980 - Actual	198,028 - 24.7%	332,394 - 41.4%	258,748 - 32.2%		13,962 - 1.7%	803,132
1981 - Actual	206,640 - 26.1%	307,286 - 38.8%	262,240 - 33.1%		14,331 - 2.0%	791,608
1982 - Actual	207,014 - 25.7%	356,800 - 44.2%	229,748 - 28.5%		13,180 - 1.6%	806,742
1983 - Actual	208,328 - 25.0%	330,206 - 39.6%	282,790 - 34.0%		11,888 - 1.4%	833,212
1984 - Actual	230,294 - 27.0%	356,074 - 41.7%	266,658 - 31.3%		0 - 0%	853,026
1985 - Actual	241,682 - 30.7%	299,904 - 38.1%	245,682 - 31.2%		0 - 0%	786,848
1986 - Actual	228,470 - 31.1%	306,258 - 41.7%	200,358 - 27.2%		0 - 0%	735,086
1987 - Actual	564,790 - 31.3%	673,870 - 37.3%	567,954 - 31.4%		0 - 0%	1,806,605
1988 - Actual	545,885 - 28.8%	778,275 - 41.0%	573,560 - 30.2%		0 - 0%	1,897,720
1989 - Actual	572,375 - 30.2%	669,370 - 35.4%	650,620 - 34.4%		0 - 0%	1,892,365
1990 - Actual	593,250 - 31.6%	731,055 - 38.9%	554,005 - 29.5%		0 - 0%	1,878,310
1991 - Actual	555,730 - 33.0%	636,225 - 37.8%	491,450 - 29.2%		0 - 0%	1,683,405
1992 - Actual	515,855 - 31.5%	673,285 - 41.1%	449,390 - 27.4%		0 - 0%	1,638,530
1993 - Actual	517,790 - 32.2%	577,240 - 36.0%	511,115 - 31.8%		0 - 0%	1,606,145
1994 - Actual	485,905 - 30.7%	592,650 - 37.5%	500,260 - 31.6%		0 - 0%	1,578,815
1995 - Actual	327,055 - 22.9%	528,905 - 37.1%	460,820 - 32.2%	48,820 - 3.4%	63,305 - 4.4%	1,428,905
1996 - Actual	333,135 - 24.0%	546,740 - 39.3%	415,620 - 29.9%	27,685 - 2.0%	67,745 - 4.8%	1,390,925
1997 - Actual	328,575 - 24.5%	494,430 - 36.9%	404,055 - 30.2%	46,465 - 3.5%	65,075 - 4.9%	1,338,600
1998 - Actual	330,920 - 24.1%	199,165 - 14.5%	444,645 - 32.4%	342,480 - 24.9%	53,495 - 3.9%	1,370,705
1999 - Actual	279,480 - 26.2%	356,050 - 33.3%	305,260 - 28.6%	69,875 - 6.5%	57,905 - 5.4%	1,068,570
2000 - Actual	245,980 - 21.8%	407,530 - 36.1%	340,025 - 30.2%	74,190 - 6.6%	59,700 - 5.3%	1,127,425
2001 - Actual	290,655 - 20.6%	465,795 - 33.1%	446,125 - 31.7%	112,215 - 8.0%	93,570 - 6.6%	1,408,360
2002 - Actual	262,365 - 18.2%	500,975 - 34.7%	477,190 - 33.0%	96,250 - 6.6%	107,900 - 7.4%	1,444,680
2003 - Actual	235,425 - 17.4%	557,315 - 41.3%	419,195 - 31.1%	65,675 - 4.9%	71,150 - 5.3%	1,348,760
2004 - Actual	216,610 - 16.5%	559,505 - 42.7%	421,235 - 32.1%	50,440 - 3.8%	62,430 - 4.8%	1,310,220
2005 - Actual	215,565 - 17.6%	533,845 - 43.6%	357,750 - 29.2%	50,740 - 4.1%	65,280 - 5.3%	1,223,180
2006 - Actual	214,315 - 17.8%	517,445 - 43.0%	332,695 - 27.6%	73,930 - 6.2%	65,210 - 5.4%	1,203,595
2007 - Actual	206,215 - 17.8%	535,535 - 46.1%	316,670 - 27.3%	55,365 - 4.8%	46,605 - 4.0%	1,160,390
2008 - Actual	185,080 - 17.1%	498,960 - 46.0%	302,450 - 28.0%	56,465 - 5.2%	39,735 - 3.7%	1,082,690
2009 - Actual	170,350 - 16.9%	465,020 - 46.0%	272,615 - 27.0%	66,840 - 6.6%	35,395 - 3.5%	1,010,220
2010 - Actual	143,870 - 15.3%	435,150 - 46.2%	237,080 - 25.2%	96,295 - 10.2%	30,025 - 3.1%	942,420
2011 - Actual	125,545 - 14.1%	450,060 - 50.6%	234,945 - 26.4%	47,760 - 5.4%	30,775 - 3.5%	889,085

(A) Beginning with tax year 1980, taxpayers may check off \$2.00; beginning in tax year 1987 taxpayers may check off \$5.00.

(B) Beginning with tax year 1984, no minor parties qualified for inclusion on the state income tax blank; in 1995 two minor parties qualified.

(C) Beginning with tax year 1990, 3% of check-off is retained in the general fund for administrative costs.

(D) For tax years 2001 - 2010, the Green Party is the only party qualifying under "Other". In 2011 the Green Party and the Grassroots Party are combined in the other column.

## Public Subsidy Money Dedicated Through Check Off

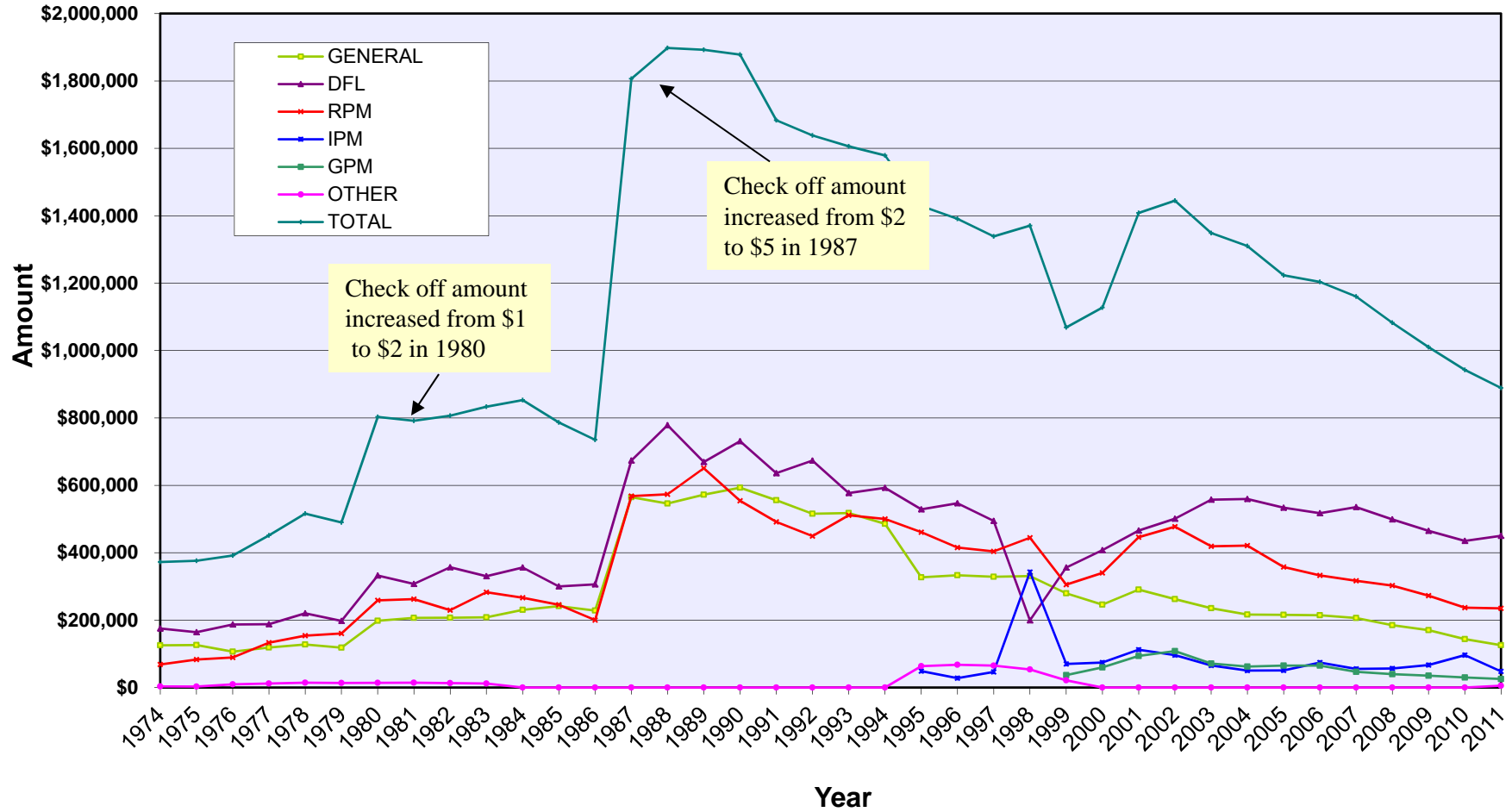

# Political Checkoff Participation Compared to Total Tax Returns

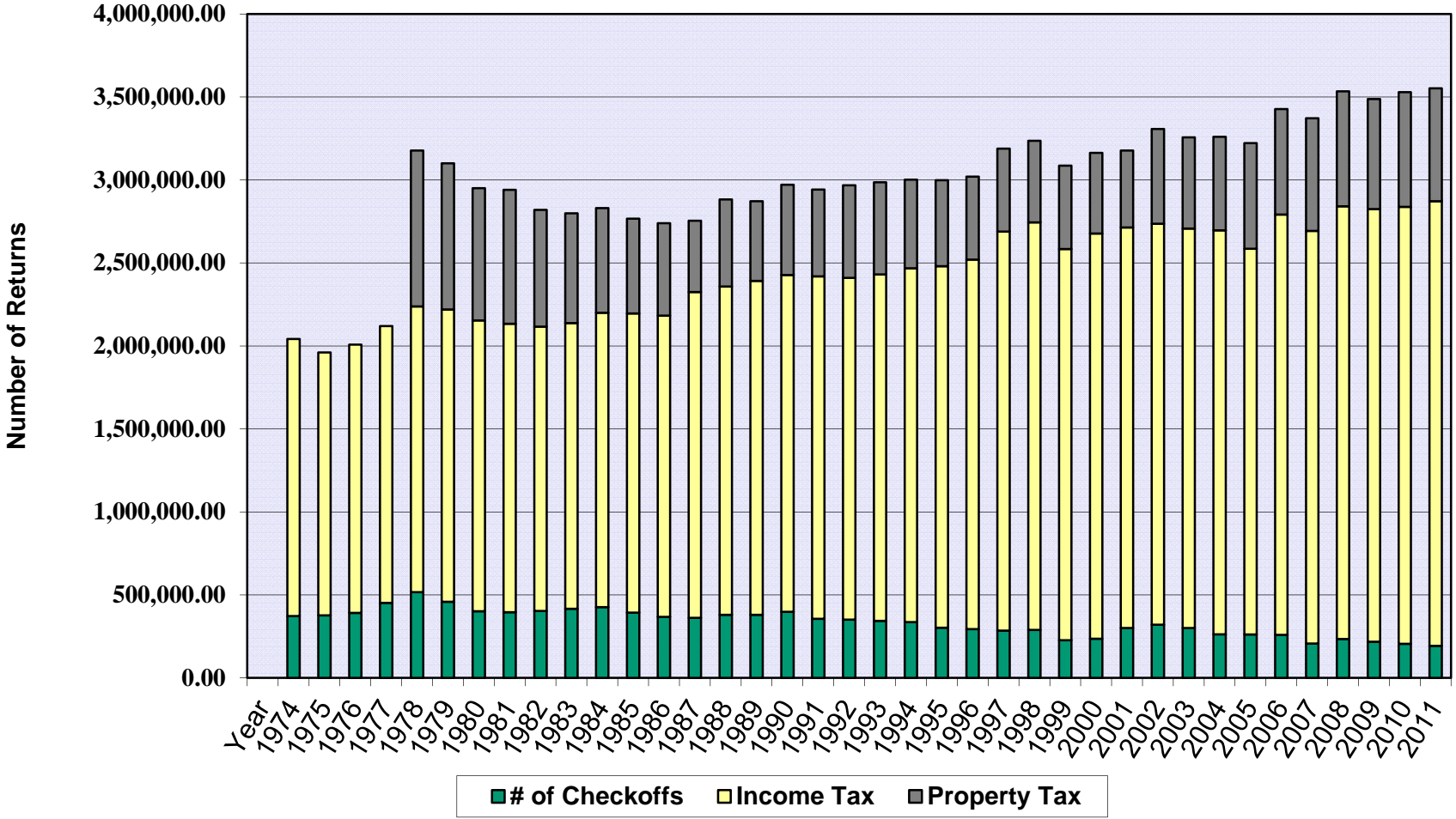

# Senate Candidate Committees who Filed for Office in 2012

## with 2011 Figures Included

Committee Name By District	Year	Election Result	Spend Limit	Beginning Cash Balance	Public Subsidy	Contributions - Cash and InKind				Total Cash Receipts	Campaign Expenditures	Total Expenditures	Ending Cash Balance
						Political Party	Individual	Committee/ Fund	Lobbyist				
<b>District 1</b>													
Senator (LeRoy) Stumpf Reelection Committee (DFL)													
	2011		N	\$11,093	\$0	\$100	\$600	\$200	\$200	\$1,100	\$1,226	\$2,247	\$9,946
	2012	P/ G	Y	\$9,946	\$6,121	\$2,050	\$11,690	\$8,425	\$1,825	\$30,579	\$29,305	\$34,658	\$5,868
Voters Together for Term Limits (Jual Carlson) (RPM)													
	2012		Y	\$0	\$0	\$0	\$7,974	\$0	\$0	\$7,974	\$7,005	\$7,227	\$747
Nordhagen (Steve) for Senate (RPM)													
	2011		N	\$0	\$0	\$0	\$4,925	\$0	\$0	\$4,925	\$4,233	\$4,233	\$692
Terminated	2012	P	Y	\$692	\$5,044	\$500	\$17,459	\$500	\$0	\$24,253	\$24,774	\$24,946	\$0
<b>District 2</b>													
Rod Skoe Campaign Committee (DFL)													
	2011		N	\$12,944	\$0	\$0	\$1,740	\$800	\$50	\$2,590	\$1,440	\$1,515	\$14,019
	2012	P/ G	Y	\$14,019	\$7,275	\$1,350	\$8,260	\$9,375	\$1,900	\$28,160	\$21,749	\$37,349	\$4,830
Campaign to Elect Dennis Moser (RPM)													
	2011		I	\$1,380	\$0	\$0	\$1,566	\$0	\$0	\$1,624	\$2,641	\$2,641	\$363
	2012	P	Y	\$363	\$5,824	\$2,766	\$8,787	\$200	\$0	\$17,390	\$17,473	\$17,286	\$467
<b>District 3</b>													
Bakk (Thomas) for Senate (DFL)													
	2011		N	\$21,306	\$0	\$1,000	\$13,205	\$1,800	\$800	\$16,805	\$21,284	\$28,511	\$9,600
	2012	P/ G	Y	\$9,600	\$10,655	\$5,000	\$32,000	\$11,900	\$1,700	\$61,255	\$24,365	\$51,518	\$19,337
Havlick (Jennifer) for Senate (RPM)													
	2011		N	\$150	\$0	\$0	\$0	\$0	\$0	\$0	\$0	\$0	\$150
	2012	P	Y	\$97	\$5,840	\$700	\$4,210	\$0	\$0	\$9,670	\$10,092	\$9,365	\$402
<b>District 4</b>													
Eken (Kent) for State Senate District 4 (DFL)													
	2012	P/ G	I	\$0	\$7,892	\$36,000	\$33,969	\$8,055	\$3,234	\$75,329	\$102,056	\$73,563	\$1,766



**Senate Candidate Committees who Filed for Office in 2012**  
**with 2011 Figures Included**

Committee Name By District	Year	Election Result	Spend Limit	Beginning Cash Balance	Public Subsidy	Contributions - Cash and InKind				Total Cash Receipts	Campaign Expenditures	Total Expenditures	Ending Cash Balance
						Political Party	Individual	Committee/ Fund	Lobbyist				
Phil Hansen for Senate (RPM)													
	2012	P	I	\$0	\$5,838	\$1,686	\$72,238	\$0	\$0	\$78,853	\$74,904	\$75,859	\$2,994
<b>District 5</b>													
Pedie (Lavern Pederson) for Senate (DFL)													
Terminated	2012		N	\$0	\$0	\$0	\$200	\$0	\$0	\$200	\$0	\$200	\$0
Saxhaug (Tom) for State Senate Committee (DFL)													
	2011		N	\$24,948	\$0	\$0	\$1,950	\$1,200	\$1,400	\$4,550	\$3,144	\$4,347	\$25,151
	2012	P/ G	Y	\$25,151	\$8,299	\$10,750	\$18,630	\$10,230	\$3,300	\$44,722	\$71,609	\$66,126	\$3,748
Carlson (John) for Senate Committee (RPM)													
	2011		N	\$2,301	\$0	\$600	\$6,785	\$1,350	\$1,250	\$9,985	\$11,230	\$12,075	\$211
Terminated	2012	P	Y	\$211	\$5,787	\$5,000	\$27,281	\$7,855	\$2,800	\$48,642	\$42,182	\$48,854	\$0
<b>District 6</b>													
Tomassoni (David) for State Senate (DFL)													
	2011		Y	\$14,471	\$0	\$1,000	\$9,600	\$1,400	\$1,200	\$13,710	\$5,253	\$23,920	\$4,260
	2012	P/ G	Y	\$4,260	\$12,122	\$2,100	\$17,346	\$10,520	\$3,150	\$45,238	\$28,016	\$43,134	\$6,364
Brandon D Anderson for SD 6 (RPM)													
	2012	P	I	\$0	\$5,694	\$1,350	\$4,094	\$0	\$0	\$10,678	\$10,075	\$9,856	\$822
<b>District 7</b>													
Roger (Reinert) for Duluth Volunteer Committee (DFL)													
	2011		N	\$29,525	\$0	\$100	\$6,350	\$1,300	\$900	\$8,680	\$4,779	\$13,929	\$24,275
	2012	P/ G	Y	\$24,275	\$11,007	\$500	\$22,097	\$9,870	\$3,730	\$47,218	\$28,780	\$40,529	\$30,965
<b>District 8</b>													
Dan Skogen for Senate (DFL)													
	2011		N	\$8,432	\$0	\$250	\$12,643	\$650	\$1,225	\$14,817	\$1,149	\$1,243	\$22,006
	2012	P	Y	\$22,006	\$6,760	\$4,250	\$19,005	\$3,355	\$1,300	\$34,596	\$56,513	\$56,498	\$104

**Senate Candidate Committees who Filed for Office in 2012**  
**with 2011 Figures Included**

Committee Name By District	Year	Election Result	Spend Limit	Beginning Cash Balance	Public Subsidy	Contributions - Cash and InKind				Total Cash Receipts	Campaign Expenditures	Total Expenditures	Ending Cash Balance
						Political Party	Individual	Committee/ Fund	Lobbyist				
Ingebrigtsen (William) for Senate Committee (RPM)													
	2011		Y	\$20,508	\$0	\$1,000	\$7,880	\$1,600	\$1,000	\$11,480	\$9,032	\$10,370	\$21,618
	2012	P/ G	Y	\$21,618	\$6,522	\$2,100	\$24,010	\$7,280	\$6,320	\$46,082	\$60,271	\$64,379	\$3,321
<b>District 9</b>													
Al Doty Campaign Committee (DFL)													
	2012	P	Y	\$0	\$6,207	\$16,471	\$14,261	\$7,950	\$100	\$44,421	\$43,214	\$42,458	\$1,964
Gazelka (Paul) Volunteer Committee (RPM)													
	2011		Y	\$5,057	\$0	\$0	\$5,505	\$1,250	\$1,275	\$8,030	\$4,463	\$6,930	\$6,158
	2012	P/ G	Y	\$6,158	\$5,851	\$4,325	\$31,631	\$8,590	\$3,075	\$51,722	\$56,798	\$57,261	\$618
<b>District 10</b>													
Anne M Marcotte Campaign (DFL)													
	2012		I	\$0	\$0	\$0	\$5,447	\$1,000	\$50	\$11,647	\$12,283	\$11,635	\$12
Stevenson (Taylor) for Minnesota (DFL)													
	2011		N	\$4,163	\$132	\$0	\$2,530	\$0	\$150	\$2,762	\$5,609	\$6,725	\$200
	2012	P	I	\$200	\$7,875	\$5,000	\$19,055	\$5,180	\$835	\$37,646	\$34,223	\$34,527	\$3,319
Carrie Ruud for Senate (RPM)													
	2012	P/ G	Y	\$0	\$6,315	\$2,480	\$18,916	\$4,450	\$2,109	\$43,786	\$29,808	\$41,748	\$2,038
<b>District 11</b>													
Tony Lourey for Senate (DFL)													
	2011		N	\$31,110	\$0	\$1,000	\$2,700	\$600	\$500	\$4,800	\$819	\$834	\$35,076
	2012	P/ G	Y	\$35,076	\$8,125	\$1,775	\$4,510	\$9,850	\$3,750	\$28,010	\$16,536	\$33,036	\$30,049
Saumer (Bill) for Senate (RPM)													
	2011		N	\$196	\$0	\$0	\$0	\$0	\$0	\$0	\$0	\$0	\$196
Terminated	2012	P	Y	\$196	\$0	\$700	\$3,490	\$0	\$0	\$4,190	\$4,308	\$4,308	\$78

# Senate Candidate Committees who Filed for Office in 2012

## with 2011 Figures Included

Committee Name By District	Year	Election Result	Spend Limit	Beginning Cash Balance	Public Subsidy	Contributions - Cash and InKind				Total Cash Receipts	Campaign Expenditures	Total Expenditures	Ending Cash Balance
						Political Party	Individual	Committee/ Fund	Lobbyist				
<b>District 12</b>													
Schultz (John) Volunteer Committee (DFL)													
	2012	P	N	\$0	\$0	\$2,990	\$37,030	\$12,347	\$200	\$52,567	\$39,875	\$50,860	\$1,707
Westrom (Torrey) for Senate Committee (RPM)													
	2012	P/ G	Y	\$0	\$5,784	\$16,565	\$46,338	\$5,916	\$1,525	\$72,270	\$54,223	\$57,952	\$14,318
<b>District 13</b>													
Boeck (Peggy) for Senate (DFL)													
	2012	P	I	\$0	\$7,532	\$1,350	\$3,880	\$1,700	\$0	\$14,162	\$14,461	\$14,161	\$1
Friends of (Michelle) Fischbach (RPM)													
	2011		Y	\$7,131	\$0	\$0	\$2,550	\$1,400	\$400	\$4,360	\$4,018	\$4,768	\$6,723
	2012	P/ G	Y	\$6,723	\$5,824	\$700	\$10,700	\$5,680	\$2,989	\$27,934	\$21,297	\$24,981	\$9,676
<b>District 14</b>													
Friends of Jerry McCarter (DFL)													
	2012	P	I	\$0	\$7,720	\$5,000	\$27,986	\$0	\$0	\$43,706	\$42,195	\$42,892	\$815
Pederson (John) For Senate (RPM)													
	2011		N	\$2,127	\$0	\$700	\$20,987	\$1,150	\$1,450	\$24,087	\$12,259	\$12,559	\$13,655
	2012	P/ G	Y	\$13,655	\$5,452	\$5,000	\$55,441	\$3,430	\$1,770	\$71,093	\$68,039	\$83,579	\$1,170
<b>District 15</b>													
Sally (Knox) for Senate (DFL)													
	2012	P	I	\$0	\$7,053	\$2,900	\$5,340	\$1,700	\$0	\$16,693	\$15,229	\$15,512	\$1,182
Dave Brown for Senate (RPM)													
	2011		I	\$208	\$0	\$0	\$4,080	\$1,700	\$900	\$6,680	\$4,024	\$4,665	\$2,224
	2012	P/ G	Y	\$2,224	\$6,087	\$1,837	\$14,956	\$7,500	\$1,450	\$31,855	\$26,241	\$29,111	\$4,968
<b>District 16</b>													
Suss (Ted) for Senate Committee (DFL)													
	2012	P	I	\$0	\$6,348	\$9,386	\$23,001	\$4,350	\$675	\$42,279	\$46,134	\$41,794	\$485

# Senate Candidate Committees who Filed for Office in 2012

## with 2011 Figures Included

Committee Name By District	Year	Election Result	Spend Limit	Beginning Cash Balance	Public Subsidy	Contributions - Cash and InKind				Total Cash Receipts	Campaign Expenditures	Total Expenditures	Ending Cash Balance
						Political Party	Individual	Committee/ Fund	Lobbyist				
Gary Dahms for Minnesota State Senate (RPM)													
	2011		I	\$7,486	\$0	\$1,000	\$4,635	\$2,050	\$1,025	\$8,798	\$4,382	\$4,857	\$11,427
	2012	P/ G	Y	\$11,427	\$5,620	\$5,000	\$26,916	\$8,700	\$2,675	\$48,911	\$53,431	\$54,994	\$5,345
<b>District 17</b>													
Koenen (Lyle) Senate Campaign (DFL)													
	2012	P/ G	I	\$393	\$6,720	\$28,869	\$13,670	\$7,435	\$775	\$33,600	\$56,535	\$33,972	\$21
Rice (Larry) for MN Senate (DFL)													
	2011		I	\$192	\$0	\$0	\$0	\$0	\$0	\$0	\$94	\$94	\$99
Terminated	2012		Y	\$99	\$0	\$300	\$13,323	\$500	\$0	\$14,323	\$12,922	\$14,422	\$0
Gimse (Joe) for Senate (RPM)													
	2011		N	\$4,109	\$0	\$800	\$2,750	\$1,400	\$1,200	\$6,154	\$4,648	\$4,648	\$5,616
	2012	P	Y	\$5,616	\$5,916	\$4,994	\$28,200	\$6,700	\$2,400	\$48,216	\$53,516	\$53,516	\$316
<b>District 18</b>													
Steven Schiroo Campaign Committee (Senate) (DFL)													
	2012	P	I	\$0	\$5,985	\$2,225	\$4,640	\$250	\$0	\$12,800	\$9,491	\$9,226	\$3,574
Scott Newman for Senate Committee (RPM)													
	2011		N	\$452	\$131	\$0	\$3,700	\$1,100	\$425	\$5,356	\$113	\$760	\$5,049
	2012	P/ G	Y	\$5,049	\$5,662	\$1,050	\$12,514	\$6,630	\$1,275	\$27,131	\$22,909	\$28,538	\$3,642
<b>District 19</b>													
Sheran (Kathleen) for State Senate (DFL)													
	2011		Y	\$24,273	\$0	\$0	\$9,255	\$1,075	\$500	\$10,830	\$2,850	\$2,850	\$32,253
	2012	P/ G	Y	\$32,253	\$0	\$500	\$7,685	\$4,590	\$550	\$13,325	\$1,692	\$21,692	\$23,886
<b>District 20</b>													
Kevin Dahle for Senate (DFL)													
	2011		N	\$4,436	\$0	\$0	\$3,790	\$200	\$250	\$4,240	\$3,882	\$4,084	\$4,592
	2012	P/ G	Y	\$4,592	\$8,535	\$24,144	\$28,319	\$9,025	\$422	\$51,001	\$70,596	\$54,182	\$1,411

# Senate Candidate Committees who Filed for Office in 2012

## with 2011 Figures Included

Committee Name By District	Year	Election Result	Spend Limit	Beginning Cash Balance	Public Subsidy	Contributions - Cash and InKind				Total Cash Receipts	Campaign Expenditures	Total Expenditures	Ending Cash Balance
						Political Party	Individual	Committee/ Fund	Lobbyist				
Dudley (Michael) for State Senate (RPM)													
	2012	P	I	\$0	\$6,265	\$4,200	\$38,506	\$3,250	\$400	\$52,421	\$45,894	\$45,852	\$6,569
<b>District 21</b>													
Schmit (Matt) for Senate (DFL)													
	2011		N	\$0	\$0	\$300	\$2,215	\$0	\$100	\$7,615	\$7,194	\$7,194	\$421
	2012	P/ G	I	\$421	\$7,325	\$48,049	\$34,595	\$7,230	\$1,550	\$59,726	\$99,038	\$56,150	\$3,997
Howe (John) for Senate (RPM)													
	2011		I	\$1,237	\$0	\$0	\$1,080	\$2,400	\$650	\$4,130	\$842	\$1,142	\$4,225
	2012	P	Y	\$4,225	\$5,944	\$2,100	\$21,485	\$10,415	\$1,150	\$41,099	\$45,121	\$45,312	\$12
<b>District 22</b>													
Committee to Elect Oberloh (Alan) (DFL)													
	2012	P	I	\$0	\$5,822	\$12,606	\$23,848	\$4,500	\$1,676	\$40,841	\$47,418	\$39,820	\$1,021
Bill Weber for State Senate Volunteer Committee (RPM)													
	2012	P/ G	Y	\$0	\$5,179	\$5,000	\$43,240	\$3,600	\$760	\$57,552	\$57,279	\$57,016	\$536
<b>District 23</b>													
Paul Marquardt for MN Senate (DFL)													
Terminated	2012	P	I	\$0	\$6,168	\$1,750	\$4,095	\$4,500	\$200	\$16,713	\$16,583	\$16,713	\$0
Julie Rosen for State Senate (RPM)													
	2011		N	\$21,450	\$0	\$100	\$2,825	\$2,000	\$600	\$5,525	\$5,437	\$5,787	\$21,188
	2012	P/ G	Y	\$21,188	\$5,937	\$2,300	\$27,705	\$9,350	\$3,800	\$49,935	\$45,620	\$45,798	\$25,324
<b>District 24</b>													
Vicki Jensen for Senate (DFL)													
	2011		N	\$131	\$0	\$0	\$0	\$0	\$0	\$0	\$0	\$0	\$131
	2012	P/ G	Y	\$131	\$7,328	\$13,800	\$15,123	\$7,405	\$235	\$34,721	\$45,150	\$34,323	\$529
Swedin (Vern) for State Senate (RPM)													
Terminated	2012	P	I	\$0	\$5,898	\$3,650	\$21,083	\$2,100	\$450	\$33,318	\$33,133	\$33,314	\$4

**Senate Candidate Committees who Filed for Office in 2012**  
**with 2011 Figures Included**

Committee Name By District	Year	Election Result	Spend Limit	Beginning Cash Balance	Public Subsidy	Contributions - Cash and InKind				Total Cash Receipts	Campaign Expenditures	Total Expenditures	Ending Cash Balance
						Political Party	Individual	Committee/ Fund	Lobbyist				
<b>District 25</b>													
Ohly (Judy) Campaign Fund (DFL)													
	2012	P	I	\$0	\$0	\$4,643	\$23,106	\$2,875	\$800	\$39,626	\$37,862	\$37,907	\$1,719
Senjem (David) for Senate (RPM)													
	2011		Y	\$27,382	\$117	\$500	\$1,125	\$2,100	\$500	\$4,376	\$6,599	\$7,063	\$24,695
	2012	P/ G	Y	\$24,695	\$6,930	\$750	\$41,244	\$9,650	\$950	\$59,595	\$67,613	\$75,310	\$8,981
<b>District 26</b>													
Moen (Kenneth) for Senate (DFL)													
	2011		N	\$0	\$0	\$0	\$11,480	\$0	\$0	\$11,480	\$13,603	\$11,103	\$377
Terminated	2012	P	I	\$377	\$9,080	\$5,100	\$20,283	\$2,359	\$100	\$41,888	\$40,591	\$42,242	\$23
Nelson (Carla) for Senate (RPM)													
	2011		N	\$3,117	\$0	\$750	\$14,839	\$1,400	\$550	\$15,765	\$12,590	\$16,226	\$2,656
	2012	P/ G	Y	\$2,656	\$6,952	\$900	\$47,197	\$4,020	\$675	\$58,258	\$53,426	\$59,888	\$1,026
<b>District 27</b>													
Citizens for (Dan) Sparks (DFL)													
	2011		N	\$7,030	\$0	\$0	\$3,650	\$2,300	\$300	\$6,420	\$4,086	\$5,724	\$7,726
	2012	P/ G	Y	\$7,726	\$6,931	\$500	\$10,350	\$10,010	\$3,575	\$31,425	\$28,481	\$32,008	\$7,144
Anderson (Linden) MN 27 (RPM)													
	2012	P	I	\$0	\$5,379	\$3,579	\$7,175	\$0	\$0	\$16,133	\$15,651	\$15,772	\$362
<b>District 28</b>													
Jack Krage for Senate (DFL)													
	2012	P	I	\$0	\$7,440	\$5,000	\$28,020	\$2,000	\$115	\$42,275	\$41,985	\$42,164	\$111
Friends for (Jeremy) Miller (RPM)													
	2011		I	\$655	\$0	\$1,000	\$15,100	\$2,350	\$100	\$18,550	\$7,396	\$8,038	\$11,168
	2012	P/ G	Y	\$11,168	\$5,460	\$5,000	\$36,709	\$8,180	\$0	\$55,349	\$41,168	\$42,233	\$24,284

**Senate Candidate Committees who Filed for Office in 2012**  
**with 2011 Figures Included**

Committee Name By District	Year	Election Result	Spend Limit	Beginning Cash Balance	Public Subsidy	Contributions - Cash and InKind				Total Cash Receipts	Campaign Expenditures	Total Expenditures	Ending Cash Balance
						Political Party	Individual	Committee/ Fund	Lobbyist				
<b>District 29</b>													
brianforsenate (DFL)													
Terminated	2012	P	I	\$0	\$7,155	\$2,042	\$5,460	\$750	\$0	\$19,154	\$15,453	\$19,153	\$1
Friends of Bruce D Anderson (RPM)													
	2012	P/ G	Y	\$0	\$6,685	\$5,254	\$17,033	\$3,664	\$250	\$32,885	\$31,211	\$31,339	\$1,546
<b>District 30</b>													
Paul Perovich for Senate (DFL)													
	2012	P	I	\$0	\$6,800	\$1,500	\$6,552	\$750	\$0	\$15,602	\$12,227	\$12,227	\$3,375
Paul Bolin for State Senate (RPM)													
Terminated	2012		N	\$0	\$0	\$0	\$716	\$0	\$0	\$460	\$460	\$460	\$0
Kiffmeyer (Mary) for Senate Committee (RPM)													
	2012	P/ G	Y	\$0	\$6,572	\$12,003	\$20,397	\$4,630	\$750	\$44,251	\$27,264	\$33,763	\$10,488
<b>District 31</b>													
Volunteer Committee for (Michael) Starr (DFL)													
	2011		N	\$4,236	\$0	\$0	\$580	\$0	\$0	\$580	\$1,178	\$1,834	\$2,982
Terminated	2012	P	Y	\$2,982	\$8,005	\$2,991	\$5,125	\$1,050	\$0	\$16,929	\$19,598	\$19,909	\$3
Benson (Michelle) for Senate (RPM)													
	2011		I	\$10,690	\$0	\$0	\$3,380	\$1,400	\$200	\$7,455	\$4,836	\$8,981	\$9,165
	2012	P/ G	Y	\$9,165	\$7,457	\$1,550	\$14,353	\$7,625	\$1,800	\$32,785	\$31,629	\$33,841	\$8,108
<b>District 32</b>													
Jeske (Noordergraaf) for Senate (DFL)													
	2012	P	I	\$0	\$7,348	\$2,200	\$12,822	\$3,149	\$0	\$25,220	\$24,873	\$24,738	\$481
Nienow (Sean) Volunteer Committee (RPM)													
	2011		N	\$8,032	\$0	\$960	\$1,710	\$6,950	\$600	\$10,160	\$5,135	\$8,185	\$10,008
	2012	P/ G	Y	\$10,008	\$6,301	\$1,490	\$16,140	\$6,320	\$1,075	\$35,516	\$27,890	\$38,558	\$6,966

**Senate Candidate Committees who Filed for Office in 2012**  
**with 2011 Figures Included**

Committee Name By District	Year	Election Result	Spend Limit	Beginning Cash Balance	Public Subsidy	Contributions - Cash and InKind				Total Cash Receipts	Campaign Expenditures	Total Expenditures	Ending Cash Balance
						Political Party	Individual	Committee/ Fund	Lobbyist				
<b>District 33</b>													
Rogosheske (Judy) for Senate (DFL)													
	2012	P	Y	\$0	\$10,226	\$3,825	\$26,920	\$1,625	\$0	\$41,921	\$39,584	\$41,724	\$197
Doepke (Connie) for MN Senate (RPM)													
Terminated	2012		N	\$0	\$0	\$21,398	\$31,974	\$1,520	\$1,050	\$56,731	\$55,205	\$56,731	\$0
David Osmeck Volunteer Committee (RPM)													
	2011		N	\$1,297	\$0	\$0	\$0	\$0	\$0	\$5,000	\$1,236	\$1,236	\$5,061
	2012	P/ G	I	\$5,063	\$9,845	\$3,600	\$16,989	\$1,250	\$150	\$31,734	\$25,520	\$35,573	\$1,223
<b>District 34</b>													
Sharon Bahensky for Minn Senate (DFL)													
	2012	P	I	\$0	\$9,577	\$5,000	\$15,969	\$4,750	\$0	\$34,854	\$33,906	\$33,625	\$1,229
Limmer (Warren) for Senate Committee (RPM)													
	2011		N	\$13,036	\$0	\$350	\$6,510	\$1,800	\$800	\$9,460	\$3,816	\$4,392	\$18,104
	2012	P/ G	Y	\$18,104	\$9,078	\$1,200	\$4,551	\$9,650	\$3,650	\$28,160	\$40,540	\$43,633	\$2,631
<b>District 35</b>													
Peter Perovich for Senate (DFL)													
	2011		I	\$0	\$161	\$0	\$600	\$0	\$0	\$761	\$0	\$0	\$761
	2012	P	Y	\$761	\$8,551	\$2,800	\$6,740	\$1,500	\$190	\$19,481	\$19,550	\$19,724	\$518
Branden (Petersen) for Senate (RPM)													
	2012	P/ G	Y	\$0	\$7,617	\$5,137	\$10,515	\$2,120	\$1,975	\$27,364	\$12,464	\$14,144	\$13,220
<b>District 36</b>													
Committee to Elect John Hoffman (DFL)													
	2011		N	\$0	\$0	\$0	\$4,202	\$200	\$100	\$4,952	\$865	\$1,350	\$3,602
	2012	P/ G	I	\$3,602	\$10,534	\$5,245	\$26,073	\$11,957	\$370	\$58,747	\$57,037	\$62,086	\$262



**Senate Candidate Committees who Filed for Office in 2012**  
**with 2011 Figures Included**

Committee Name By District	Year	Election Result	Spend Limit	Beginning Cash Balance	Public Subsidy	Contributions - Cash and InKind				Total Cash Receipts	Campaign Expenditures	Total Expenditures	Ending Cash Balance
						Political Party	Individual	Committee/ Fund	Lobbyist				
Minnesotans for Benjamin Kruse (RPM)													
	2011		N	\$5,116	\$0	\$0	\$3,100	\$0	\$3,050	\$6,150	\$625	\$627	\$10,639
	2012	P	Y	\$10,639	\$7,176	\$3,100	\$13,661	\$4,470	\$1,160	\$29,526	\$34,004	\$34,090	\$6,074
<b>District 37</b>													
Alice Johnson for Senate (DFL)													
	2012	P/ G	I	\$0	\$9,405	\$39,597	\$32,305	\$12,075	\$1,525	\$65,030	\$95,350	\$64,568	\$462
Pam Wolf for Senate (RPM)													
	2011		N	\$2,343	\$0	\$0	\$2,563	\$900	\$350	\$3,813	\$3,492	\$5,208	\$948
	2012	P	Y	\$948	\$6,904	\$4,460	\$15,319	\$4,970	\$1,360	\$33,415	\$24,768	\$30,016	\$4,347
<b>District 38</b>													
Tim Henderson for Senate (DFL)													
	2012	P	I	\$0	\$10,851	\$5,000	\$10,312	\$4,550	\$380	\$31,093	\$36,026	\$29,813	\$1,280
Chamberlain (Roger) for SD 38 (RPM)													
	2011		N	\$3,499	\$0	\$100	\$4,404	\$600	\$1,000	\$5,090	\$7,248	\$6,234	\$2,354
	2012	P/ G	Y	\$2,354	\$8,171	\$450	\$17,233	\$6,200	\$2,400	\$33,340	\$30,738	\$29,666	\$6,029
<b>District 39</b>													
Citizens for Julie Bunn (Senate) (DFL)													
	2012	P	Y	\$0	\$10,568	\$12,996	\$41,085	\$8,325	\$1,600	\$79,302	\$67,098	\$75,442	\$3,860
Housley (Karin) For Senate (RPM)													
	2011		N	\$332	\$0	\$100	\$2,272	\$0	\$50	\$2,422	\$119	\$119	\$2,635
	2012	P/ G	I	\$2,774	\$7,565	\$3,620	\$39,635	\$5,100	\$1,392	\$54,461	\$25,369	\$22,518	\$34,717
Eric Langness Campaign Committee (RPM)													
Terminated	2012		N	\$0	\$0	\$0	\$880	\$0	\$0	\$780	\$736	\$764	\$16
<b>District 40</b>													
Tim Davis for Senate (DFL)													
Terminated	2012		N	\$0	\$0	\$0	\$709	\$0	\$0	\$709	\$709	\$709	\$0

**Senate Candidate Committees who Filed for Office in 2012**  
**with 2011 Figures Included**

Committee Name By District	Year	Election Result	Spend Limit	Beginning Cash Balance	Public Subsidy	Contributions - Cash and InKind				Total Cash Receipts	Campaign Expenditures	Total Expenditures	Ending Cash Balance
						Political Party	Individual	Committee/ Fund	Lobbyist				
Eaton (Chris) for Senate (DFL)													
	2011		N	\$13,445	\$0	\$0	\$113	\$0	\$0	\$113	\$1,865	\$3,914	\$9,644
	2012	P/ G	Y	\$9,644	\$10,642	\$1,000	\$3,025	\$7,375	\$550	\$22,592	\$22,249	\$27,510	\$4,726
<b>District 41</b>													
Goodwin (Barbara) Volunteer Committee (DFL)													
	2011		N	\$2,436	\$0	\$1,000	\$0	\$800	\$400	\$2,200	\$1,196	\$1,371	\$3,265
	2012	P/ G	Y	\$3,265	\$11,830	\$1,425	\$7,034	\$8,325	\$1,900	\$31,667	\$24,388	\$29,999	\$4,933
Gina Bauman for Senate (RPM)													
	2011		N	\$1,566	\$0	\$0	\$555	\$0	\$0	\$555	\$546	\$686	\$1,436
	2012	P	Y	\$1,436	\$6,736	\$1,000	\$6,737	\$0	\$100	\$14,541	\$12,606	\$13,100	\$2,877
<b>District 42</b>													
Bev Scalze Volunteer Committee (Senate) (DFL)													
	2012	P/ G	Y	\$0	\$13,983	\$20,135	\$9,880	\$5,525	\$420	\$49,943	\$48,617	\$49,404	\$539
Citizens for (April) King Committee (RPM)													
	2012	P	I	\$0	\$7,947	\$2,667	\$23,705	\$1,300	\$850	\$36,469	\$34,959	\$35,177	\$1,292
<b>District 43</b>													
Wiger (Charles) for Senate Volunteer Committee (DFL)													
	2011		N	\$30,000	\$0	\$1,000	\$3,800	\$2,450	\$150	\$7,759	\$2,810	\$4,175	\$33,584
	2012	P/ G	Y	\$33,584	\$12,209	\$2,000	\$5,765	\$10,485	\$1,898	\$32,377	\$31,029	\$39,263	\$26,698
Duane Johnson Volunteer Committee (RPM)													
	2012	P	N	\$0	\$0	\$500	\$3,460	\$0	\$0	\$3,960	\$3,059	\$3,109	\$851
<b>District 44</b>													
Terri Bonoff for State Senate (DFL)													
	2011		N	\$8,718	\$247	\$0	\$12,155	\$300	\$875	\$13,577	\$11,673	\$12,482	\$9,814
	2012	P/ G	Y	\$9,814	\$13,276	\$1,900	\$56,941	\$7,328	\$2,950	\$82,014	\$67,714	\$80,985	\$10,842

# Senate Candidate Committees who Filed for Office in 2012

## with 2011 Figures Included

Committee Name By District	Year	Election Result	Spend Limit	Beginning Cash Balance	Public Subsidy	Contributions - Cash and InKind				Total Cash Receipts	Campaign Expenditures	Total Expenditures	Ending Cash Balance
						Political Party	Individual	Committee/ Fund	Lobbyist				
Gaither (David) for State Senate (RPM)													
	2012	P	Y	\$0	\$8,716	\$5,000	\$35,688	\$2,600	\$1,650	\$53,374	\$50,460	\$51,194	\$2,180
<b>District 45</b>													
Ann Rest for Senate Committee (DFL)													
	2011		Y	\$14,734	\$0	\$0	\$5,130	\$1,650	\$950	\$7,730	\$6,709	\$11,114	\$11,350
	2012	P/ G	Y	\$11,350	\$13,968	\$2,750	\$7,970	\$11,175	\$1,050	\$36,613	\$26,737	\$39,395	\$8,568
Tremere (Blair) Volunteer Committee (RPM)													
Terminated	2012	P	I	\$0	\$7,206	\$400	\$5,950	\$0	\$0	\$14,611	\$12,273	\$14,544	\$68
<b>District 46</b>													
Latz (Ronald) for Senate Volunteer Committee (DFL)													
	2011		N	\$9,884	\$0	\$0	\$4,180	\$1,400	\$850	\$6,430	\$3,558	\$3,566	\$12,747
	2012	P/ G	Y	\$12,747	\$14,838	\$0	\$16,083	\$5,900	\$4,255	\$41,076	\$29,630	\$45,264	\$8,559
Scofield (Paul) For Senate (RPM)													
	2011		N	\$1,270	\$0	\$0	\$0	\$0	\$0	\$0	\$152	\$152	\$1,118
	2012	P	I	\$1,118	\$0	\$800	\$1,311	\$0	\$0	\$2,111	\$140	\$140	\$3,089
<b>District 47</b>													
Weygand (Jim) Volunteer Committee (DFL)													
	2012	P	I	\$0	\$7,969	\$1,300	\$6,030	\$100	\$0	\$17,481	\$16,603	\$17,246	\$235
Ortman (Julianne) for Senate Committee (RPM)													
	2011		N	\$4,821	\$0	\$0	\$4,825	\$1,000	\$1,600	\$10,309	\$4,088	\$9,347	\$5,783
	2012	P/ G	I	\$5,783	\$7,376	\$200	\$34,185	\$9,025	\$4,575	\$54,946	\$47,880	\$59,508	\$1,221
Schwichtenberg (Bruce) Volunteer Committee (RPM)													
Terminated	2012		I	\$91	\$0	\$0	\$6,980	\$500	\$0	\$7,480	\$7,468	\$7,568	\$2
<b>District 48</b>													
McKendry (Laurie) for Minnesota Senate (DFL)													
	2012	P	I	\$0	\$12,195	\$47,294	\$32,305	\$7,589	\$965	\$56,743	\$97,778	\$56,107	\$636

# Senate Candidate Committees who Filed for Office in 2012

## with 2011 Figures Included

Committee Name By District	Year	Election Result	Spend Limit	Beginning Cash Balance	Public Subsidy	Contributions - Cash and InKind				Total Cash Receipts	Campaign Expenditures	Total Expenditures	Ending Cash Balance
						Political Party	Individual	Committee/ Fund	Lobbyist				
David Hann for State Senate (RPM)													
	2011		N	\$2,648	\$0	\$1,000	\$10,535	\$800	\$1,800	\$14,135	\$3,765	\$4,853	\$11,929
	2012	P/ G	Y	\$11,929	\$8,844	\$4,650	\$17,943	\$6,750	\$2,375	\$38,812	\$49,700	\$49,510	\$1,231
<b>District 49</b>													
Melisa Franzen for Senate (DFL)													
	2012	P/ G	W	\$0	\$14,387	\$38,876	\$87,130	\$7,903	\$1,100	\$114,701	\$143,888	\$109,321	\$5,381
Downey (Keith) for Senate (RPM)													
Terminated	2012	P	N	\$0	\$0	\$32,710	\$82,848	\$0	\$1,850	\$116,805	\$112,803	\$116,805	\$0
<b>District 50</b>													
Melissa Halvorson Wiklund for Minnesota Senate (DFL)													
	2012	P/ G	Y	\$0	\$13,399	\$3,300	\$18,995	\$6,850	\$1,450	\$44,931	\$44,389	\$44,594	\$337
Wilcox (Vern) for Senate (RPM)													
	2012	P	Y	\$0	\$7,166	\$1,500	\$12,501	\$750	\$1,000	\$23,026	\$23,408	\$19,019	\$4,006
<b>District 51</b>													
Friends for Jim Carlson (DFL)													
	2011		N	\$2,115	\$0	\$0	\$10,017	\$0	\$180	\$10,137	\$4,190	\$4,189	\$8,063
	2012	P/ G	Y	\$8,063	\$10,751	\$36,916	\$27,018	\$10,725	\$0	\$52,849	\$87,929	\$57,840	\$3,071
Daley (Ted) for Senate Committee (RPM)													
	2011		N	\$5,046	\$0	\$50	\$9,354	\$2,000	\$600	\$12,004	\$12,885	\$13,775	\$3,275
	2012	P	Y	\$3,275	\$7,422	\$5,000	\$37,474	\$9,200	\$4,500	\$62,871	\$62,362	\$63,563	\$2,583
<b>District 52</b>													
Metzen (James) Re-election Committee (DFL)													
	2011		N	\$7,138	\$0	\$1,000	\$3,275	\$1,900	\$700	\$6,875	\$5,279	\$5,965	\$8,047
	2012	P/ G	Y	\$8,047	\$11,616	\$4,850	\$15,775	\$8,825	\$3,150	\$44,216	\$43,904	\$44,529	\$7,734
Rabuse (Dwight) for Senate (RPM)													
	2012	P	I	\$0	\$6,990	\$750	\$12,553	\$500	\$325	\$23,441	\$22,220	\$22,374	\$1,067

**Senate Candidate Committees who Filed for Office in 2012**  
**with 2011 Figures Included**

Committee Name By District	Year	Election Result	Spend Limit	Beginning Cash Balance	Public Subsidy	Contributions - Cash and InKind				Total Cash Receipts	Campaign Expenditures	Total Expenditures	Ending Cash Balance
						Political Party	Individual	Committee/ Fund	Lobbyist				
<b>District 53</b>													
Susan Kent for Senate (DFL)													
	2012	P/ G	I	\$0	\$10,626	\$15,810	\$25,557	\$6,825	\$895	\$44,729	\$63,634	\$10,943	\$33,787
Lillie (Ted) for Senate (RPM)													
	2011		N	\$4,958	\$0	\$500	\$6,400	\$1,500	\$650	\$9,050	\$12,820	\$12,820	\$1,188
	2012	P	Y	\$1,188	\$7,232	\$5,000	\$20,170	\$8,425	\$2,575	\$43,883	\$39,694	\$42,133	\$2,938
<b>District 54</b>													
Katie Sieben Volunteer Committee (DFL)													
	2011		N	\$14,972	\$0	\$1,000	\$1,755	\$1,300	\$300	\$4,355	\$1,054	\$1,907	\$17,419
	2012	P/ G	Y	\$17,419	\$9,928	\$4,260	\$19,952	\$11,575	\$1,950	\$47,173	\$33,314	\$49,041	\$15,551
Janis Quinlan for Senate (RPM)													
	2012	P	I	\$0	\$6,993	\$1,900	\$9,706	\$500	\$500	\$19,548	\$19,384	\$19,525	\$22
<b>District 55</b>													
Citizens to Elect Kathy Busch (DFL)													
	2012	P	Y	\$0	\$7,569	\$2,375	\$10,917	\$750	\$0	\$27,133	\$24,140	\$25,838	\$1,295
Joshua Duke Ondich (DFL)													
Terminated	2012		N	\$0	\$0	\$0	\$130	\$0	\$0	\$130	\$110	\$110	\$20
Eric Pratt for Minnesota (Senate) (RPM)													
	2012	P/ G	I	\$0	\$6,912	\$2,277	\$14,480	\$2,650	\$1,050	\$27,282	\$17,044	\$17,138	\$10,144
<b>District 56</b>													
Leon Thurman Campaign Committee (DFL)													
	2012	P	I	\$0	\$8,943	\$1,875	\$5,141	\$650	\$0	\$16,263	\$16,179	\$15,953	\$310
Dan Hall Volunteer Team (RPM)													
	2011		I	\$4,229	\$0	\$999	\$2,220	\$1,150	\$950	\$5,338	\$7,418	\$7,717	\$1,850
	2012	P/ G	Y	\$1,850	\$7,246	\$2,136	\$13,719	\$6,020	\$1,685	\$32,178	\$29,009	\$29,264	\$4,764

**Senate Candidate Committees who Filed for Office in 2012**  
**with 2011 Figures Included**

Committee Name By District	Year	Election Result	Spend Limit	Beginning Cash Balance	Public Subsidy	Contributions - Cash and InKind				Total Cash Receipts	Campaign Expenditures	Total Expenditures	Ending Cash Balance
						Political Party	Individual	Committee/ Fund	Lobbyist				
<b>District 57</b>													
Clausen (Gregory) for Senate (DFL)													
	2012	P/ G	I	\$0	\$9,974	\$24,729	\$22,085	\$9,280	\$200	\$46,723	\$63,240	\$43,724	\$2,999
Committee to Elect Michael J Germain to State Senate (DFL)													
	2011		N	\$494	\$0	\$0	\$0	\$0	\$0	\$0	\$379	\$379	\$114
	2012		N	\$114	\$0	\$0	\$1,139	\$0	\$0	\$6,139	\$6,139	\$6,139	\$114
Pat Hall for Senate (RPM)													
	2012	P	I	\$0	\$7,731	\$4,600	\$16,455	\$3,650	\$775	\$33,215	\$31,660	\$33,135	\$80
<b>District 58</b>													
Andrew Brobston for Senate (DFL)													
	2012	P	I	\$0	\$8,845	\$2,025	\$5,727	\$1,750	\$0	\$18,331	\$17,889	\$17,950	\$381
Thompson (Dave) for Senate (RPM)													
	2011		N	\$6,656	\$0	\$1,000	\$4,848	\$700	\$600	\$7,148	\$3,176	\$6,295	\$7,509
	2012	P/ G	Y	\$7,509	\$7,878	\$800	\$7,779	\$7,500	\$1,056	\$24,919	\$21,805	\$24,273	\$8,155
<b>District 59</b>													
Champion (Bobby Joe) for State Senate (DFL)													
	2011		N	\$0	\$0	\$0	\$100	\$0	\$0	\$180	\$1,706	\$6	\$174
	2012	P/ G	Y	\$80	\$12,406	\$300	\$12,560	\$10,100	\$2,444	\$37,510	\$36,767	\$37,250	\$340
People for Jim Lilly (RPM)													
	2011		N	\$231	\$0	\$0	\$0	\$0	\$0	\$0	\$0	\$0	\$231
	2012	P	N	\$231	\$0	\$100	\$145	\$0	\$0	\$245	\$240	\$340	\$136
<b>District 60</b>													
Kari Dzedzic for State Senate (DFL)													
	2012	P/ G	Y	\$16,107	\$14,371	\$0	\$15,160	\$9,300	\$2,000	\$41,222	\$16,932	\$26,733	\$30,596

**Senate Candidate Committees who Filed for Office in 2012**  
**with 2011 Figures Included**

Committee Name By District	Year	Election Result	Spend Limit	Beginning Cash Balance	Public Subsidy	Contributions - Cash and InKind				Total Cash Receipts	Campaign Expenditures	Total Expenditures	Ending Cash Balance
						Political Party	Individual	Committee/ Fund	Lobbyist				
Rahn Workcuff for Senate (IPMN)													
	2011		N	\$0	\$0	\$0	\$0	\$0	\$0	\$0	\$0	\$0	\$0
Terminated	2012	P	Y	\$0	\$0	\$0	\$0	\$0	\$0	\$0	\$0	\$0	\$0
Committee to Elect Mark Lazarchic (RPM)													
Terminated	2012	P	N	\$0	\$0	\$150	\$0	\$0	\$0	\$150	\$130	\$150	\$0
<b>District 61</b>													
Volunteers for (Scott) Dibble (DFL)													
	2011		Y	\$5,874	\$356	\$0	\$830	\$1,300	\$200	\$2,686	\$1,326	\$2,686	\$5,874
	2012	P/ G	Y	\$5,874	\$0	\$300	\$28,805	\$8,450	\$2,785	\$40,040	\$22,802	\$43,723	\$2,191
<b>District 62</b>													
Jeff Hayden for Senate (DFL)													
	2011		N	\$510	\$0	\$0	\$100	\$0	\$0	\$100	\$513	\$513	\$97
	2012	P/ G	Y	\$97	\$13,930	\$50	\$6,460	\$9,400	\$2,814	\$32,589	\$23,391	\$29,334	\$3,352
<b>District 63</b>													
Patricia Torres Ray for State Senate (DFL)													
	2011		Y	\$19,544	\$0	\$0	\$710	\$300	\$0	\$1,057	\$3,353	\$4,627	\$15,974
	2012	P/ G	Y	\$15,974	\$18,441	\$300	\$6,135	\$4,300	\$200	\$29,111	\$18,837	\$27,531	\$17,553
<b>District 64</b>													
Cohen (Richard) Volunteer Committee (DFL)													
	2011		N	\$6,231	\$0	\$0	\$10,350	\$1,000	\$500	\$13,759	\$2,816	\$6,596	\$13,394
	2012	P/ G	Y	\$13,394	\$18,697	\$2,439	\$32,083	\$8,000	\$3,765	\$65,421	\$65,025	\$72,159	\$6,656
Larson (Scott) 4 MN Senate 64 (Other)													
	2012	P	N	\$0	\$0	\$0	\$2,454	\$0	\$100	\$5,530	\$5,210	\$5,270	\$260

**Senate Candidate Committees who Filed for Office in 2012**  
**with 2011 Figures Included**

Committee Name By District	Year	Election Result	Spend Limit	Beginning Cash Balance	Public Subsidy	Contributions - Cash and InKind				Total Cash Receipts	Campaign Expenditures	Total Expenditures	Ending Cash Balance
						Political Party	Individual	Committee/ Fund	Lobbyist				
<b>District 65</b>													
Sandra Pappas for Senate (DFL)													
	2011		Y	\$10,921	\$0	\$0	\$825	\$1,500	\$100	\$2,818	\$6,133	\$8,021	\$5,719
	2012	P/ G	Y	\$5,719	\$13,218	\$300	\$5,784	\$9,850	\$2,875	\$32,634	\$18,370	\$32,880	\$5,472
Walker (Marcus) for MN Senate (DFL)													
	2012		N	\$0	\$0	\$0	\$215	\$0	\$0	\$215	\$214	\$214	\$1
Richard Karschnia for Senate (RPM)													
	2011		N	\$3,059	\$0	\$0	\$0	\$0	\$0	\$0	\$0	\$115	\$2,944
	2012	P	Y	\$2,944	\$5,028	\$0	\$3,592	\$250	\$80	\$9,455	\$6,605	\$9,602	\$2,797
<b>District 66</b>													
Senator (John) Marty Volunteer Committee (DFL)													
	2011		N	\$20,916	\$0	\$0	\$15,660	\$0	\$0	\$15,666	\$2,166	\$2,402	\$34,180
	2012	P/ G	Y	\$34,180	\$14,598	\$0	\$8,130	\$0	\$0	\$22,858	\$39,099	\$45,501	\$11,537
<b>District 67</b>													
Dimond (Tom) for Senate (DFL)													
	2012		Y	\$0	\$0	\$0	\$8,385	\$150	\$825	\$13,660	\$8,688	\$9,209	\$4,451
Foung (Hawj) for Senate 67 (DFL)													
	2012	P/ G	I	\$0	\$10,798	\$0	\$55,523	\$3,100	\$0	\$69,121	\$54,655	\$54,700	\$14,421
Humphrey (Robert) for Senate (DFL)													
	2012		I	\$0	\$0	\$0	\$6,980	\$7,200	\$4,970	\$19,150	\$18,584	\$18,669	\$481
Capistrant4SaintPaul (Michael) (RPM)													
Terminated	2012	P	N	\$0	\$0	\$500	\$0	\$0	\$0	\$500	\$500	\$500	\$0



# Senate Candidate Committees who Filed for Office in 2012

## with 2011 Figures Included

Committee Name By District	Year	Election Result	Spend Limit	Beginning Cash Balance	Public Subsidy	Contributions - Cash and InKind				Total Cash Receipts	Campaign Expenditures	Total Expenditures	Ending Cash Balance
						Political Party	Individual	Committee/ Fund	Lobbyist				
<b>Grand Totals</b>				\$1,187,708	\$973,695	\$793,457	\$2,899,483	\$736,562	\$200,307	\$5,381,209	\$5,110,265	\$5,283,255	
Ending cash balance Grand Totals reflects committee balance at the end of 2012.												\$664,535	

DFL - Democratic-Farmer-Labor Party    RPM - Republican Party Minnesota    IPMN - Independence Party Minnesota    GPM - Green Party Minnesota    OTHER - Other party affiliation

Election Result - P - Won primary    G - Won general

Spending Limit - Y - Public Subsidy Agreement in effect (Yes)    N - No Public Subsidy Agreement in effect    I - Increase in spending limit

# House of Representatives Candidate Committees who Filed for Office in 2012

## with 2011 Figures Included

Committee Name By District	Year	Election Result	Spend Limit	Beginning Cash Balance	Public Subsidy	Contributions - Cash and InKind				Total Cash Receipts	Campaign Expenditures	Total Expenditures	Ending Cash Balance
						Political Party	Individual	Committee/ Fund	Lobbyist				
<b>District 1A</b>													
Patterson (Bruce) for House (DFL)													
	2012	P	I	\$0	\$2,700	\$2,700	\$5,505	\$1,250	\$100	\$12,105	\$11,133	\$12,002	\$103
Fabian (Daniel) for Dist 1A (RPM)													
	2011		I	\$1,138	\$0	\$0	\$16,385	\$900	\$400	\$17,685	\$3,782	\$6,903	\$11,920
	2012	P/ G	Y	\$11,920	\$2,478	\$100	\$28,592	\$5,140	\$650	\$37,010	\$32,275	\$38,400	\$10,530
<b>District 1B</b>													
Friends of Marc DeMers (DFL)													
	2012	P	I	\$0	\$3,421	\$1,850	\$12,950	\$3,230	\$225	\$24,477	\$23,101	\$22,929	\$1,548
Citizens for Deb Kiel (RPM)													
	2011		N	\$1,050	\$0	\$0	\$9,030	\$600	\$300	\$9,930	\$9,384	\$9,384	\$1,596
	2012	P/ G	Y	\$1,596	\$2,565	\$2,463	\$18,465	\$3,580	\$800	\$27,873	\$27,431	\$27,541	\$1,928
<b>District 2A</b>													
Roger Erickson Campaign Committee (DFL)													
	2012	P/ G	W	\$0	\$3,863	\$5,000	\$20,916	\$6,400	\$500	\$36,791	\$35,278	\$36,622	\$168
Citizens for Dave Hancock (RPM)													
	2011		N	\$912	\$0	\$0	\$2,261	\$600	\$0	\$12,579	\$457	\$1,175	\$12,315
	2012	P	N	\$12,315	\$0	\$2,766	\$11,647	\$4,155	\$350	\$16,204	\$30,897	\$28,101	\$418
<b>District 2B</b>													
Sailer (Brita) for House 2B (DFL)													
	2011		N	\$2,466	\$0	\$0	\$400	\$0	\$0	\$400	\$44	\$44	\$2,822
	2012	P	Y	\$2,822	\$3,413	\$4,735	\$21,785	\$5,900	\$465	\$35,948	\$34,547	\$37,454	\$1,316
Friends of David Collins Committee (RPM)													
	2012		I	\$0	\$0	\$0	\$15,673	\$0	\$0	\$15,673	\$15,265	\$15,573	\$100
Committee to Elect Steve Green (RPM)													
	2012	P/ G	I	\$0	\$2,950	\$4,816	\$8,684	\$0	\$0	\$16,045	\$16,372	\$16,003	\$43

# House of Representatives Candidate Committees who Filed for Office in 2012

## with 2011 Figures Included

Committee Name By District	Year	Election Result	Spend Limit	Beginning Cash Balance	Public Subsidy	Contributions - Cash and InKind				Total Cash Receipts	Campaign Expenditures	Total Expenditures	Ending Cash Balance
						Political Party	Individual	Committee/ Fund	Lobbyist				
<b>District 3A</b>													
David Dill for MN Dist 3A (DFL)													
	2011		Y	\$9,775	\$0	\$0	\$1,575	\$200	\$100	\$2,006	\$0	\$7,642	\$4,138
	2012	P/ G	Y	\$4,138	\$5,285	\$0	\$12,800	\$4,230	\$650	\$22,965	\$21,974	\$24,181	\$2,922
Tuomala (Jim) for State Representative (RPM)													
	2011		N	\$56	\$0	\$0	\$50	\$0	\$0	\$50	\$0	\$0	\$106
	2012	P	N	\$106	\$0	\$136	\$1,559	\$0	\$0	\$4,595	\$4,525	\$4,662	\$38
<b>District 3B</b>													
Mary Murphy Volunteer Committee (DFL)													
	2011		N	\$9,913	\$0	\$0	\$50	\$1,200	\$100	\$1,350	\$1,369	\$1,972	\$9,291
	2012	P/ G	Y	\$9,291	\$5,369	\$0	\$3,995	\$6,050	\$750	\$16,164	\$11,333	\$14,159	\$11,296
Keith MacDonald for State Representative (RPM)													
	2011		N	\$6	\$83	\$0	\$0	\$0	\$0	\$83	\$0	\$83	\$6
	2012	P	I	\$89	\$2,937	\$850	\$4,895	\$0	\$0	\$8,682	\$8,248	\$8,653	\$117
<b>District 4A</b>													
Lien (Benjamin) for Minnesota 4A (DFL)													
	2012	P/ G	I	\$0	\$4,092	\$3,264	\$10,755	\$4,230	\$50	\$22,048	\$20,879	\$20,587	\$1,461
Sue (Wiger) for Moorhead (DFL)													
	2012		I	\$0	\$0	\$0	\$3,598	\$0	\$0	\$3,181	\$3,279	\$2,873	\$308
Benjamin Larson for State Representative (RPM)													
Terminated	2012		N	\$0	\$0	\$0	\$2,550	\$0	\$0	\$2,050	\$2,422	\$2,022	\$28
Lucier (Ken) for Legislature Committee (RPM)													
	2012		I	\$0	\$0	\$0	\$2,960	\$0	\$0	\$2,353	\$2,518	\$1,911	\$442
Travis Reimche for House (RPM)													
	2012	P	N	\$0	\$0	\$5,000	\$11,963	\$3,100	\$347	\$22,731	\$20,069	\$22,290	\$441

# House of Representatives Candidate Committees who Filed for Office in 2012

## with 2011 Figures Included

Committee Name By District	Year	Election Result	Spend Limit	Beginning Cash Balance	Public Subsidy	Contributions - Cash and InKind				Total Cash Receipts	Campaign Expenditures	Total Expenditures	Ending Cash Balance
						Political Party	Individual	Committee/ Fund	Lobbyist				
<b>District 4B</b>													
Marquart (Paul) Volunteer Committee (DFL)													
	2011		Y	\$12,645	\$0	\$0	\$2,820	\$500	\$0	\$3,295	\$5,007	\$6,062	\$9,878
	2012	P/ G	Y	\$9,878	\$3,800	\$250	\$4,820	\$4,030	\$350	\$13,250	\$14,808	\$16,108	\$7,020
Sandman (Paul) For District 4B (RPM)													
Terminated	2012	P	N	\$0	\$0	\$1,907	\$7,259	\$0	\$0	\$9,166	\$9,166	\$9,166	\$0
<b>District 5A</b>													
Citizens for John Persell (DFL)													
	2011		N	\$339	\$84	\$100	\$1,695	\$550	\$0	\$2,497	\$649	\$674	\$2,162
	2012	P/ G	Y	\$2,162	\$4,130	\$3,994	\$9,602	\$6,350	\$550	\$24,629	\$26,412	\$26,432	\$359
Howes (Larry) Volunteer Committee (RPM)													
	2011		N	\$2,995	\$0	\$0	\$1,720	\$1,000	\$150	\$2,870	\$0	\$1,320	\$4,545
	2012	P	Y	\$4,545	\$2,904	\$4,150	\$10,414	\$5,100	\$1,800	\$24,218	\$27,323	\$28,212	\$552
<b>District 5B</b>													
People for Tom Anzelc (DFL)													
	2011		N	\$3,197	\$0	\$0	\$100	\$200	\$0	\$300	\$0	\$582	\$2,915
	2012	P/ G	Y	\$2,915	\$4,172	\$1,950	\$15,295	\$6,505	\$350	\$28,444	\$29,245	\$29,245	\$2,114
Committee for McElfrack (Carolyn) (RPM)													
	2011		N	\$76	\$0	\$1,000	\$8,978	\$0	\$0	\$9,978	\$868	\$2,973	\$7,081
	2012	P	Y	\$7,081	\$3,034	\$5,000	\$18,811	\$0	\$0	\$26,484	\$31,810	\$31,876	\$1,689
<b>District 6A</b>													
Carly Melin for Representative (DFL)													
	2011		N	\$778	\$0	\$500	\$6,515	\$1,000	\$200	\$8,215	\$5,398	\$8,887	\$106
	2012	P/ G	Y	\$106	\$5,698	\$2,550	\$10,743	\$5,420	\$1,480	\$25,891	\$15,619	\$22,285	\$3,712
Committee for Roger T Weber for HD 6A (RPM)													
	2012	P	I	\$50	\$2,705	\$1,410	\$4,440	\$76	\$0	\$8,696	\$8,599	\$8,634	\$113

# House of Representatives Candidate Committees who Filed for Office in 2012

## with 2011 Figures Included

Committee Name By District	Year	Election Result	Spend Limit	Beginning Cash Balance	Public Subsidy	Contributions - Cash and InKind				Total Cash Receipts	Campaign Expenditures	Total Expenditures	Ending Cash Balance
						Political Party	Individual	Committee/ Fund	Lobbyist				
<b>District 6B</b>													
The People for Lorrie Janatopoulos (DFL)													
Terminated	2012		Y	\$0	\$0	\$150	\$11,752	\$1,600	\$300	\$14,436	\$13,726	\$14,436	\$0
Metsa (Jason) for House (DFL)													
	2012	P/ G	I	\$0	\$6,236	\$5,150	\$20,817	\$4,900	\$1,875	\$39,328	\$37,300	\$39,334	(\$6)
Dave Meyer for State Representative (DFL)													
Terminated	2012		I	\$100	\$0	\$0	\$0	\$0	\$0	\$0	\$65	\$65	\$35
Colangelo (Jesse) for House (RPM)													
Terminated	2012	P	I	\$0	\$2,914	\$450	\$4,136	\$0	\$0	\$7,129	\$7,377	\$7,040	\$89
People for Dan Darbo (RPM)													
Terminated	2012		N	\$0	\$0	\$0	\$40	\$0	\$0	\$40	\$0	\$0	\$40
<b>District 7A</b>													
Clokey (Brandon) for 7A Volunteer Committee (DFL)													
	2012		N	\$0	\$0	\$0	\$595	\$0	\$0	\$595	\$878	\$670	(\$75)
Tom Huntley Volunteer Committee (DFL)													
	2011		N	\$202	\$0	\$100	\$350	\$700	\$250	\$2,064	\$0	\$611	\$1,656
	2012	P/ G	Y	\$1,656	\$5,624	\$500	\$4,240	\$4,395	\$500	\$19,259	\$17,915	\$20,435	\$480
Bower (Therese) for State Representative 7A (RPM)													
Terminated	2012	P	I	\$0	\$2,794	\$1,200	\$3,294	\$0	\$0	\$7,129	\$7,207	\$7,129	\$0
<b>District 7B</b>													
Campaign Fund of Erik Simonson (DFL)													
	2012	/ G	N	\$0	\$0	\$2,450	\$12,492	\$7,095	\$305	\$22,162	\$21,091	\$20,941	\$1,221
Jay Fosle (Other)													
Terminated	2012		N	\$0	\$0	\$0	\$7,960	\$0	\$0	\$7,960	\$7,960	\$7,960	\$0
Travis Silvers for MN House District 7B (RPM)													
	2011		N	\$1,575	\$0	\$0	\$0	\$0	\$0	\$0	\$0	\$417	\$1,159
	2012	P	Y	\$1,159	\$2,611	\$4,578	\$2,931	\$500	\$0	\$6,094	\$4,488	\$4,676	\$2,576

# House of Representatives Candidate Committees who Filed for Office in 2012

## with 2011 Figures Included

Committee Name By District	Year	Election Result	Spend Limit	Beginning Cash Balance	Public Subsidy	Contributions - Cash and InKind				Total Cash Receipts	Campaign Expenditures	Total Expenditures	Ending Cash Balance
						Political Party	Individual	Committee/ Fund	Lobbyist				
<b>District 8A</b>													
Volunteers for Chet (Nettestad) (DFL)													
	2012	P	I	\$0	\$3,353	\$3,015	\$9,120	\$350	\$100	\$15,788	\$14,579	\$14,442	\$1,346
Volunteers for (Larry) Nornes (RPM)													
	2011		Y	\$5,338	\$0	\$1,000	\$4,047	\$400	\$50	\$5,497	\$1,787	\$3,483	\$7,352
	2012	P/ G	Y	\$7,352	\$3,266	\$1,600	\$6,510	\$3,130	\$350	\$14,856	\$18,936	\$20,436	\$1,772
<b>District 8B</b>													
Cunniff (Robert) for State House (DFL)													
	2012	P	I	\$0	\$3,409	\$4,635	\$19,408	\$4,650	\$175	\$31,438	\$29,113	\$30,898	\$540
Patriots for Mary Franson (RPM)													
	2011		I	\$455	\$0	\$1,000	\$8,812	\$800	\$500	\$11,024	\$4,756	\$8,187	\$3,292
	2012	P/ G	Y	\$3,292	\$3,256	\$5,000	\$21,441	\$3,380	\$1,220	\$31,091	\$33,516	\$33,431	\$952
<b>District 9A</b>													
Niles (Don) for House 9A (DFL)													
	2012	P	N	\$0	\$0	\$2,350	\$22,740	\$1,250	\$200	\$34,710	\$35,258	\$33,670	\$1,040
Mark Anderson for MN Representative Committee (RPM)													
	2012	P/ G	I	\$75	\$3,080	\$2,900	\$15,455	\$2,450	\$450	\$29,335	\$25,915	\$29,135	\$275
<b>District 9B</b>													
Adrian Welle Campaign Committee (DFL)													
	2012	P	I	\$0	\$2,945	\$2,350	\$4,600	\$1,750	\$0	\$11,095	\$11,389	\$10,962	\$132
Campaign for Ron Kresha (House) (RPM)													
	2012	P/ G	I	\$0	\$2,773	\$3,545	\$19,651	\$3,100	\$375	\$27,153	\$24,315	\$23,707	\$3,446
<b>District 10A</b>													
Committee to Elect John Ward (DFL)													
	2011		N	\$15,076	\$0	\$800	\$650	\$300	\$200	\$1,950	\$3,478	\$5,583	\$11,443
	2012	P/ G	Y	\$11,443	\$3,927	\$4,875	\$12,925	\$6,930	\$200	\$28,707	\$28,633	\$32,111	\$8,038
Vote Chris Kellett Committee (RPM)													
	2012	P	I	\$0	\$3,217	\$2,840	\$13,913	\$500	\$100	\$21,120	\$20,937	\$20,944	\$176

# House of Representatives Candidate Committees who Filed for Office in 2012

## with 2011 Figures Included

Committee Name By District	Year	Election Result	Spend Limit	Beginning Cash Balance	Public Subsidy	Contributions - Cash and InKind				Total Cash Receipts	Campaign Expenditures	Total Expenditures	Ending Cash Balance
						Political Party	Individual	Committee/ Fund	Lobbyist				
<b>District 10B</b>													
Joe Radinovich for House 10B (DFL)													
	2012	P/ G	I	\$0	\$3,948	\$5,200	\$19,279	\$4,350	\$350	\$32,571	\$32,264	\$32,480	\$91
Friends of Schaaf (David) (DFL)													
	2012		N	\$0	\$0	\$0	\$2,510	\$0	\$0	\$2,510	\$2,120	\$2,120	\$390
Committee to Elect Dale Lueck (RPM)													
	2012	P	I	\$0	\$3,097	\$5,000	\$16,420	\$2,700	\$675	\$26,912	\$27,522	\$26,542	\$370
<b>District 11A</b>													
Bruce Ahlgren for House of Rep Dist 11A (DFL)													
Terminated	2012		I	\$0	\$0	\$0	\$6,682	\$0	\$650	\$7,332	\$6,995	\$7,245	\$87
Sundin (Mike) Volunteer Committee (DFL)													
	2012	P/ G	I	\$0	\$4,596	\$1,725	\$11,148	\$6,775	\$225	\$26,042	\$23,627	\$24,388	\$1,654
Pylkka (Cory) MN 11A (IPMN)													
Terminated	2012	P	Y	\$0	\$0	\$0	\$0	\$0	\$0	\$0	\$0	\$0	\$0
James L Putnam House of Rep (RPM)													
	2012	P	I	\$0	\$2,782	\$200	\$3,488	\$0	\$0	\$9,110	\$10,108	\$9,110	\$0
<b>District 11B</b>													
Tim Faust for MN House (DFL)													
	2011		N	\$176	\$0	\$0	\$3,010	\$200	\$0	\$5,210	\$2,598	\$2,598	\$2,788
	2012	P/ G	I	\$2,788	\$3,528	\$3,925	\$16,291	\$4,780	\$390	\$28,764	\$31,551	\$31,408	\$144
Nathan Johnson / Your Representative (DFL)													
	2011		N	\$0	\$0	\$0	\$230	\$0	\$0	\$230	\$67	\$67	\$163
	2012		I	\$163	\$0	\$150	\$6,743	\$1,350	\$0	\$5,980	\$8,274	\$6,102	\$42
Friends of Mitch Pangerl (RPM)													
Terminated	2012		I	\$0	\$0	\$0	\$6,827	\$0	\$0	\$7,055	\$6,467	\$7,055	\$0
Ben (Wiener) for MN House (RPM)													
	2012	P	I	\$0	\$2,749	\$4,500	\$14,980	\$2,250	\$375	\$23,984	\$24,395	\$23,658	\$327

# House of Representatives Candidate Committees who Filed for Office in 2012

## with 2011 Figures Included

Committee Name By District	Year	Election Result	Spend Limit	Beginning Cash Balance	Public Subsidy	Contributions - Cash and InKind				Total Cash Receipts	Campaign Expenditures	Total Expenditures	Ending Cash Balance
						Political Party	Individual	Committee/ Fund	Lobbyist				
<b>District 12A</b>													
McNamar (Jay) for House (DFL)													
	2012	P/ G	I	\$0	\$3,522	\$3,125	\$22,626	\$2,630	\$135	\$31,689	\$29,529	\$30,819	\$869
Holman (David) Committee (IPMN)													
Terminated	2012	P	I	\$0	\$2,161	\$1,700	\$2,321	\$0	\$0	\$6,182	\$6,182	\$6,182	\$0
Scott Dutcher for House (RPM)													
	2012	P	I	\$0	\$2,775	\$5,000	\$25,541	\$2,400	\$0	\$35,055	\$34,782	\$34,359	\$696
<b>District 12B</b>													
Committee to Elect Rick Rosenfield (DFL)													
	2012	P	I	\$0	\$3,269	\$1,205	\$3,800	\$0	\$0	\$12,924	\$12,917	\$12,669	\$255
Paul H Anderson For 12B (RPM)													
	2011		N	\$5,498	\$0	\$0	\$1,200	\$700	\$350	\$2,250	\$1,184	\$1,248	\$6,500
	2012	P/ G	Y	\$6,500	\$3,008	\$2,000	\$10,670	\$5,180	\$910	\$21,768	\$19,455	\$23,615	\$4,653
<b>District 13A</b>													
Volunteers for (Richard) Bohannon (DFL)													
	2012	P	I	\$0	\$3,944	\$744	\$3,935	\$850	\$0	\$9,279	\$8,635	\$8,661	\$618
Howe (Jeffrey) for House (RPM)													
	2012	P/ G	Y	\$0	\$2,934	\$4,600	\$14,219	\$3,550	\$350	\$25,503	\$20,596	\$21,160	\$4,343
<b>District 13B</b>													
Volunteers for Schroeder (Shannon) (DFL)													
	2012	P	I	\$0	\$3,588	\$600	\$5,307	\$2,350	\$0	\$11,695	\$11,729	\$11,645	\$50
O'Driscoll (Tim) for House (RPM)													
	2011		I	\$7,072	\$0	\$1,000	\$1,625	\$600	\$675	\$3,900	\$234	\$1,048	\$9,924
	2012	P/ G	Y	\$9,924	\$2,889	\$600	\$11,690	\$5,280	\$600	\$21,059	\$14,757	\$19,546	\$11,437
<b>District 14A</b>													
Nolan (Anne) Campaign Committee (DFL)													
	2011		N	\$346	\$0	\$0	\$0	\$0	\$0	\$0	\$294	\$294	\$52
	2012	P	Y	\$52	\$3,914	\$3,550	\$2,510	\$1,600	\$0	\$11,374	\$11,487	\$11,118	\$309



# House of Representatives Candidate Committees who Filed for Office in 2012

## with 2011 Figures Included

Committee Name By District	Year	Election Result	Spend Limit	Beginning Cash Balance	Public Subsidy	Contributions - Cash and InKind				Total Cash Receipts	Campaign Expenditures	Total Expenditures	Ending Cash Balance
						Political Party	Individual	Committee/ Fund	Lobbyist				
Gottwalt (Steve) for State Representative (RPM)													
	2011		N	\$2,285	\$104	\$0	\$12,623	\$500	\$500	\$13,727	\$3,557	\$4,157	\$11,855
	2012	P/ G	Y	\$11,855	\$2,794	\$100	\$21,205	\$4,770	\$600	\$29,469	\$16,992	\$34,527	\$6,797
<b>District 14B</b>													
Friends for Zach (Dorholt) (DFL)													
	2011		I	\$109	\$0	\$250	\$1,963	\$0	\$50	\$2,263	\$1,511	\$1,555	\$817
	2012	P/ G	Y	\$812	\$3,807	\$4,975	\$13,153	\$6,400	\$470	\$28,455	\$25,093	\$24,751	\$4,515
King Banaian for House (RPM)													
	2011		I	\$2,885	\$0	\$250	\$12,499	\$600	\$700	\$14,099	\$6,787	\$12,860	\$4,124
	2012	P	Y	\$4,131	\$2,658	\$5,000	\$26,122	\$5,220	\$675	\$38,779	\$33,493	\$36,978	\$5,933
<b>District 15A</b>													
Walsh for MN-Committee to Elect Joe Walsh (House) (DFL)													
	2012	P	I	\$0	\$3,504	\$2,250	\$8,893	\$2,900	\$0	\$16,652	\$16,578	\$16,178	\$474
Committee for (Sondra) Erickson (RPM)													
	2011		Y	\$3,993	\$0	\$0	\$4,360	\$500	\$650	\$5,512	\$330	\$455	\$9,050
	2012	P/ G	Y	\$9,050	\$2,916	\$1,202	\$12,604	\$4,250	\$950	\$24,076	\$22,284	\$22,284	\$10,842
<b>District 15B</b>													
Friends to Elect Bruno S Gad (DFL)													
Terminated	2012		N	\$0	\$0	\$0	\$0	\$0	\$0	\$348	\$207	\$348	\$0
Brian Johnson for House Committee (DFL)													
	2012	P	I	\$0	\$3,550	\$900	\$3,850	\$1,700	\$0	\$8,885	\$8,270	\$7,490	\$1,395
Jim Newberger for HD15B (RPM)													
	2012	P/ G	Y	\$0	\$3,171	\$1,019	\$6,835	\$2,300	\$650	\$13,844	\$11,445	\$12,437	\$1,407
<b>District 16A</b>													
Al Kruse Campaign Committee (DFL)													
	2012	P	I	\$0	\$3,149	\$5,126	\$6,950	\$1,400	\$150	\$16,625	\$15,749	\$15,266	\$1,360

# House of Representatives Candidate Committees who Filed for Office in 2012

## with 2011 Figures Included

Committee Name By District	Year	Election Result	Spend Limit	Beginning Cash Balance	Public Subsidy	Contributions - Cash and InKind				Total Cash Receipts	Campaign Expenditures	Total Expenditures	Ending Cash Balance
						Political Party	Individual	Committee/ Fund	Lobbyist				
Swedzinski (Christopher) for House (RPM)													
	2011		N	\$3,860	\$0	\$1,000	\$7,399	\$800	\$500	\$9,433	\$713	\$2,597	\$10,696
	2012	P/ G	Y	\$10,696	\$2,696	\$4,750	\$13,426	\$4,380	\$1,400	\$26,576	\$26,943	\$30,306	\$6,966
<b>District 16B</b>													
Kanne (James) for House 16B (DFL)													
	2012	P	Y	\$0	\$3,198	\$3,900	\$6,285	\$850	\$50	\$14,033	\$12,118	\$11,992	\$2,041
Torkelson (Paul) for State Representative (RPM)													
	2011		N	\$7,055	\$0	\$950	\$7,020	\$1,200	\$300	\$9,470	\$2,863	\$3,543	\$12,982
	2012	P/ G	Y	\$12,982	\$3,023	\$2,600	\$14,065	\$4,705	\$2,195	\$26,588	\$26,324	\$35,498	\$4,071
<b>District 17A</b>													
Andrew Falk for State Representative (DFL)													
	2011		N	\$2,490	\$0	\$1,000	\$8,050	\$100	\$600	\$9,750	\$4,216	\$5,194	\$7,045
	2012	P/ G	Y	\$7,045	\$3,061	\$3,105	\$11,610	\$5,500	\$1,025	\$23,396	\$29,889	\$30,039	\$402
Citizens for Tim Miller (RPM)													
	2012	P	I	\$0	\$2,862	\$4,994	\$18,456	\$350	\$225	\$26,700	\$26,662	\$26,456	\$244
<b>District 17B</b>													
Rohloff (Jessica) Election Committee (DFL)													
	2012		I	\$0	\$0	\$0	\$8,451	\$0	\$0	\$7,356	\$7,560	\$7,033	\$323
Sawatzky (Mary) for State Representative (DFL)													
	2011		N	\$0	\$0	\$0	\$6,735	\$0	\$0	\$6,735	\$6,685	\$6,685	\$50
	2012	P/ G	I	\$50	\$3,659	\$5,000	\$25,198	\$4,600	\$550	\$38,757	\$37,714	\$38,121	\$686
Liebl (Zachary) for 17B Committee (IPMN)													
	2012	P	I	\$100	\$2,187	\$1,700	\$4,890	\$96	\$0	\$7,070	\$8,819	\$7,015	\$155
Friends of Bruce Vogel (RPM)													
	2011		I	\$1,863	\$0	\$800	\$6,075	\$1,200	\$100	\$8,175	\$5,522	\$5,574	\$4,464
	2012	P	Y	\$4,514	\$3,056	\$4,894	\$17,615	\$4,200	\$300	\$29,715	\$33,375	\$33,805	\$423

# House of Representatives Candidate Committees who Filed for Office in 2012

## with 2011 Figures Included

Committee Name By District	Year	Election Result	Spend Limit	Beginning Cash Balance	Public Subsidy	Contributions - Cash and InKind				Total Cash Receipts	Campaign Expenditures	Total Expenditures	Ending Cash Balance
						Political Party	Individual	Committee/ Fund	Lobbyist				
<b>District 18A</b>													
Nancy Larson for House (DFL)													
	2012	P	Y	\$0	\$3,133	\$3,300	\$13,884	\$2,050	\$2,510	\$24,627	\$24,599	\$24,627	\$0
Urdahl (Dean) Volunteer Committee (RPM)													
	2011		N	\$677	\$0	\$250	\$3,890	\$1,000	\$300	\$5,440	\$3,400	\$3,819	\$2,299
	2012	P/ G	Y	\$2,299	\$2,828	\$300	\$11,825	\$4,400	\$2,200	\$21,553	\$17,093	\$23,471	\$381
<b>District 18B</b>													
Logan Campa for MN House Representative District 18B (DFL)													
	2012	P	I	\$0	\$2,997	\$1,144	\$11,118	\$650	\$50	\$15,394	\$15,152	\$15,052	\$342
Gruenhagen (Glenn) for State Rep (RPM)													
	2011		I	\$1,665	\$0	\$0	\$5,105	\$800	\$500	\$6,405	\$1,744	\$1,744	\$6,325
	2012	P/ G	Y	\$6,325	\$2,834	\$400	\$14,230	\$2,830	\$400	\$20,836	\$23,199	\$26,299	\$863
<b>District 19A</b>													
Terry Morrow Campaign Committee (DFL)													
	2011		N	\$1,222	\$98	\$150	\$7,340	\$900	\$365	\$8,853	\$3,560	\$3,583	\$6,492
	2012	P/ G	Y	\$6,492	\$0	\$500	\$13,402	\$3,980	\$625	\$18,507	\$9,851	\$14,016	\$10,983
<b>District 19B</b>													
Brynaert (Kathy) for State Representative (DFL)													
	2011		Y	\$15,441	\$0	\$0	\$5,210	\$300	\$250	\$5,760	\$5,908	\$6,164	\$15,037
	2012	P/ G	Y	\$15,037	\$0	\$750	\$6,910	\$4,445	\$350	\$12,303	\$13,894	\$16,593	\$10,747
Friends of Thad (Shunkwiler) for House (RPM)													
	2012	P	Y	\$0	\$2,676	\$1,000	\$4,865	\$0	\$0	\$8,541	\$7,996	\$8,086	\$455
<b>District 20A</b>													
Friends of Ryan Wolf (DFL)													
	2012	P	I	\$0	\$3,655	\$2,260	\$4,218	\$550	\$285	\$11,053	\$10,809	\$10,623	\$430
Campaign to Elect Kelby Woodard Minnesota House District 20A (RPM)													
	2011		I	\$1,893	\$0	\$0	\$6,314	\$700	\$845	\$7,884	\$6,233	\$6,386	\$3,390
	2012	P/ G	Y	\$3,390	\$3,174	\$1,695	\$14,604	\$1,850	\$250	\$21,478	\$14,329	\$23,359	\$1,510

# House of Representatives Candidate Committees who Filed for Office in 2012

## with 2011 Figures Included

Committee Name By District	Year	Election Result	Spend Limit	Beginning Cash Balance	Public Subsidy	Contributions - Cash and InKind				Total Cash Receipts	Campaign Expenditures	Total Expenditures	Ending Cash Balance
						Political Party	Individual	Committee/ Fund	Lobbyist				
<b>District 20B</b>													
The David Bly Committee 20B (DFL)													
	2011		N	\$9,993	\$0	\$0	\$4,750	\$0	\$175	\$4,925	\$6,142	\$7,049	\$7,869
	2012	P/ G	Y	\$7,869	\$4,879	\$3,119	\$18,976	\$6,650	\$250	\$33,724	\$32,974	\$36,589	\$5,005
Brian Wermerskirchen for Minnesota House (RPM)													
	2012	P	I	\$0	\$3,003	\$2,950	\$9,345	\$650	\$1,430	\$17,378	\$14,351	\$14,460	\$2,918
<b>District 21A</b>													
Campaign Fund for John Bacon (DFL)													
	2012	P	I	\$0	\$3,866	\$1,010	\$3,400	\$850	\$0	\$8,276	\$8,648	\$7,830	\$447
Kelly (Tim) for House (RPM)													
	2011		N	\$3,167	\$59	\$0	\$1,129	\$900	\$250	\$2,338	\$1,889	\$3,239	\$2,267
	2012	P/ G	Y	\$2,267	\$3,015	\$350	\$10,409	\$5,080	\$300	\$19,154	\$9,062	\$15,452	\$5,968
<b>District 21B</b>													
Montplaisir (Bruce) for House (DFL)													
	2012	P	Y	\$0	\$3,458	\$1,510	\$7,723	\$1,250	\$0	\$13,060	\$13,627	\$12,796	\$264
Drazkowski (Steve) Volunteer Committee (RPM)													
	2011		N	\$5,619	\$0	\$0	\$11,789	\$0	\$0	\$11,789	\$3,884	\$4,084	\$13,325
	2012	P/ G	Y	\$13,325	\$2,931	\$1,450	\$13,250	\$0	\$0	\$18,291	\$12,699	\$27,069	\$4,547
<b>District 22A</b>													
Short (Eugene) for State Representative (DFL)													
Terminated	2012	P	I	\$0	\$2,910	\$3,235	\$5,205	\$100	\$20	\$11,015	\$11,466	\$11,015	\$0
(Joe) Schomacker Volunteer Committee (RPM)													
	2011		N	\$688	\$0	\$1,000	\$6,822	\$559	\$741	\$7,797	\$6,206	\$7,427	\$1,058
	2012	P/ G	Y	\$1,058	\$2,679	\$5,000	\$15,355	\$4,355	\$1,545	\$28,731	\$20,388	\$27,769	\$2,020
<b>District 22B</b>													
Friends of Cheryl Avenel-Navara (DFL)													
	2012	P	I	\$0	\$2,911	\$3,444	\$11,082	\$2,550	\$185	\$17,213	\$19,752	\$16,894	\$320

# House of Representatives Candidate Committees who Filed for Office in 2012

## with 2011 Figures Included

Committee Name By District	Year	Election Result	Spend Limit	Beginning Cash Balance	Public Subsidy	Contributions - Cash and InKind				Total Cash Receipts	Campaign Expenditures	Total Expenditures	Ending Cash Balance
						Political Party	Individual	Committee/ Fund	Lobbyist				
Volunteers for Rod Hamilton (RPM)													
	2011		N	\$5,354	\$0	\$0	\$5,112	\$475	\$825	\$6,412	\$5,968	\$7,856	\$3,910
	2012	P/ G	Y	\$3,910	\$2,500	\$1,300	\$9,900	\$5,375	\$1,525	\$20,600	\$15,277	\$18,046	\$6,464
<b>District 23A</b>													
(Kevin) Labenz for MN House (DFL)													
	2012	P	I	\$0	\$2,963	\$5,000	\$13,153	\$3,400	\$100	\$23,322	\$24,099	\$23,118	\$204
Volunteers for Gunther (Robert) (RPM)													
	2011		N	\$11,081	\$0	\$100	\$4,400	\$1,075	\$225	\$6,023	\$3,193	\$5,778	\$11,327
	2012	P/ G	Y	\$11,327	\$2,998	\$2,000	\$9,555	\$5,450	\$1,425	\$21,428	\$18,250	\$23,803	\$8,951
<b>District 23B</b>													
Cornish (Tony) for State Representative (RPM)													
	2011		Y	\$78	\$0	\$250	\$21,150	\$84	\$0	\$21,484	\$4,332	\$11,222	\$10,339
	2012	P/ G	Y	\$10,339	\$0	\$200	\$9,525	\$0	\$200	\$9,925	\$3,349	\$17,853	\$2,412
<b>District 24A</b>													
Brenden (Craig) for Representative Committee (DFL)													
	2012	P	I	\$0	\$3,242	\$3,444	\$9,528	\$2,350	\$250	\$18,447	\$18,627	\$17,479	\$968
Larry Johnson Campaign Fund (RPM)													
	2012		N	\$0	\$0	\$0	\$1,765	\$0	\$0	\$2,265	\$2,142	\$2,257	\$8
Petersburg (John) Campaign Committee (RPM)													
	2012	P/ G	I	\$0	\$2,896	\$2,350	\$16,920	\$2,700	\$500	\$26,216	\$24,858	\$26,003	\$213
<b>District 24B</b>													
Fritz (Patti) Volunteer Committee (DFL)													
	2011		N	\$2,868	\$0	\$0	\$1,100	\$900	\$200	\$2,200	\$1,782	\$2,236	\$2,832
	2012	P/ G	Y	\$2,832	\$4,473	\$100	\$14,320	\$5,700	\$350	\$24,943	\$19,558	\$23,894	\$3,881
voteKAISER (Daniel) Campaign Committee (RPM)													
	2011		I	\$23	\$0	\$0	\$0	\$0	\$0	\$0	\$0	\$0	\$23
	2012	P	Y	\$23	\$3,007	\$2,700	\$14,780	\$1,050	\$0	\$21,074	\$20,643	\$20,180	\$917

# House of Representatives Candidate Committees who Filed for Office in 2012

## with 2011 Figures Included

Committee Name By District	Year	Election Result	Spend Limit	Beginning Cash Balance	Public Subsidy	Contributions - Cash and InKind				Total Cash Receipts	Campaign Expenditures	Total Expenditures	Ending Cash Balance
						Political Party	Individual	Committee/ Fund	Lobbyist				
<b>District 25A</b>													
Friends of Vossen (John) (DFL)													
	2012	P	I	\$0	\$0	\$1,485	\$10,276	\$2,098	\$250	\$13,417	\$13,610	\$13,066	\$350
Quam (Duane) for House Committee (RPM)													
	2011		N	\$2,255	\$0	\$500	\$4,013	\$600	\$400	\$6,033	\$4,517	\$5,963	\$2,326
	2012	P/ G	Y	\$2,326	\$3,340	\$1,300	\$12,672	\$5,115	\$185	\$21,767	\$22,192	\$22,036	\$2,056
<b>District 25B</b>													
Norton (Kimberly) for MN House Campaign Committee (DFL)													
	2011		N	\$11,475	\$0	\$100	\$4,918	\$0	\$700	\$5,718	\$3,363	\$5,190	\$12,003
	2012	P/ G	Y	\$12,003	\$4,656	\$1,498	\$14,539	\$0	\$2,750	\$23,139	\$28,573	\$30,585	\$4,557
Valeriano (Melissa) for House (RPM)													
	2012	P	I	\$0	\$3,522	\$3,200	\$9,052	\$700	\$0	\$15,437	\$15,145	\$14,147	\$1,290
<b>District 26A</b>													
Liebling (Tina) for State House (DFL)													
	2011		N	\$6,967	\$0	\$100	\$9,558	\$300	\$120	\$10,078	\$5,002	\$5,352	\$11,693
	2012	P/ G	Y	\$11,693	\$4,530	\$263	\$18,998	\$5,745	\$400	\$29,719	\$29,741	\$32,224	\$9,188
Bly (Breanna) for MN House Campaign Committee (RPM)													
	2012	P	Y	\$0	\$3,048	\$2,200	\$14,543	\$2,000	\$700	\$22,163	\$21,923	\$21,632	\$531
<b>District 26B</b>													
Stallman (Patrick) for Minnesota House (DFL)													
	2012	P	I	\$0	\$4,707	\$3,025	\$15,351	\$1,500	\$0	\$24,033	\$24,365	\$23,945	\$89
Mike Benson for Representative (RPM)													
	2011		I	\$106	\$0	\$500	\$4,019	\$500	\$200	\$4,974	\$4,254	\$4,515	\$565
	2012	P/ G	Y	\$565	\$3,845	\$700	\$12,165	\$2,780	\$150	\$19,071	\$19,517	\$19,633	\$3
<b>District 27A</b>													
Committee to elect Shannon Savick (DFL)													
	2011		I	\$0	\$0	\$725	\$2,511	\$200	\$0	\$3,368	\$1,737	\$1,669	\$1,699
	2012	P/ G	Y	\$1,699	\$3,229	\$5,000	\$10,835	\$5,150	\$185	\$24,799	\$26,483	\$26,249	\$249

# House of Representatives Candidate Committees who Filed for Office in 2012

## with 2011 Figures Included

Committee Name By District	Year	Election Result	Spend Limit	Beginning Cash Balance	Public Subsidy	Contributions - Cash and InKind				Total Cash Receipts	Campaign Expenditures	Total Expenditures	Ending Cash Balance
						Political Party	Individual	Committee/ Fund	Lobbyist				
Wagner (William) Volunteer Committee (IPMN)													
Terminated	2012	P	N	\$50	\$0	\$0	\$300	\$0	\$0	\$300	\$340	\$350	\$0
Murray (Rich) for House 27A (RPM)													
	2011		N	\$256	\$47	\$1,000	\$12,143	\$0	\$0	\$12,462	\$5,880	\$5,642	\$7,076
	2012	P	Y	\$7,076	\$2,596	\$4,100	\$32,479	\$0	\$0	\$38,911	\$33,918	\$37,988	\$7,999
<b>District 27B</b>													
(Jeanne) Poppe for the People Committee (DFL)													
	2011		N	\$8,978	\$0	\$0	\$600	\$300	\$100	\$2,141	\$4,015	\$4,135	\$6,984
	2012	P/ G	Y	\$6,984	\$3,703	\$815	\$7,558	\$5,480	\$280	\$17,836	\$15,557	\$16,262	\$8,558
Neitzell (Nathan) For House (RPM)													
	2012	P	I	\$0	\$2,783	\$1,229	\$4,020	\$0	\$0	\$7,961	\$7,543	\$7,594	\$367
<b>District 28A</b>													
Pelowski (Gene) Volunteer Committee (DFL)													
	2011		N	\$5,554	\$0	\$400	\$4,180	\$800	\$475	\$5,855	\$6,251	\$7,405	\$4,004
	2012	P/ G	Y	\$4,004	\$3,954	\$500	\$5,460	\$4,955	\$1,200	\$16,069	\$13,525	\$16,370	\$3,702
People for Pace (Adam) (RPM)													
	2012	P	I	\$0	\$2,710	\$500	\$2,270	\$0	\$0	\$5,425	\$4,794	\$4,893	\$532
<b>District 28B</b>													
Ken Tschumper for the Minnesota House (DFL)													
	2011		N	\$8,978	\$0	\$0	\$100	\$0	\$0	\$5,100	\$502	\$502	\$13,576
	2012	P	Y	\$13,576	\$3,486	\$2,550	\$6,765	\$570	\$70	\$14,906	\$28,307	\$28,286	\$196
People for (Gregory) Davids Committee (RPM)													
	2011		N	\$4,601	\$0	\$1,000	\$23,059	\$900	\$300	\$25,259	\$9,815	\$22,960	\$6,900
	2012	P/ G	N	\$6,900	\$0	\$5,000	\$43,333	\$5,750	\$1,250	\$55,279	\$52,885	\$60,713	\$1,467
<b>District 29A</b>													
Dye (Susann) for House (DFL)													
Terminated	2012	P	I	\$0	\$3,739	\$1,794	\$2,358	\$3,100	\$0	\$10,797	\$10,601	\$10,797	\$0

# House of Representatives Candidate Committees who Filed for Office in 2012

## with 2011 Figures Included

Committee Name By District	Year	Election Result	Spend Limit	Beginning Cash Balance	Public Subsidy	Contributions - Cash and InKind				Total Cash Receipts	Campaign Expenditures	Total Expenditures	Ending Cash Balance
						Political Party	Individual	Committee/ Fund	Lobbyist				
Joe McDonald for State Rep (RPM)													
	2011		N	\$6,353	\$0	\$0	\$1,800	\$200	\$100	\$2,100	\$1,427	\$1,683	\$6,771
	2012	P/ G	Y	\$6,771	\$3,466	\$2,000	\$8,570	\$3,140	\$850	\$18,026	\$11,249	\$15,016	\$9,781
<b>District 29B</b>													
Chrissis (Barrett) for House (DFL)													
	2011		I	\$854	\$0	\$0	\$0	\$97	\$0	\$97	\$0	\$382	\$570
	2012	P	Y	\$570	\$3,581	\$1,350	\$11,300	\$3,450	\$125	\$21,411	\$20,828	\$21,108	\$873
Vote Eugene Newcombe (IPMN)													
Terminated	2012	P	N	\$0	\$0	\$0	\$1,013	\$0	\$0	\$486	\$943	\$486	\$0
O'Neill (Marion) For House (RPM)													
	2012	P/ G	Y	\$0	\$3,219	\$2,000	\$12,944	\$3,540	\$1,110	\$21,221	\$19,231	\$18,948	\$2,273
<b>District 30A</b>													
Holly (Neuman) for House (DFL)													
	2012	P	I	\$0	\$3,623	\$969	\$2,068	\$500	\$0	\$7,063	\$4,853	\$4,762	\$2,301
Volunteers for Zerwas (RPM)													
	2012	P/ G	I	\$0	\$3,241	\$2,050	\$17,166	\$3,500	\$200	\$25,447	\$18,866	\$23,598	\$1,848
<b>District 30B</b>													
(Sharon) Shimek for House B (DFL)													
	2012	P	N	\$0	\$0	\$758	\$650	\$500	\$0	\$1,875	\$1,787	\$1,853	\$22
Friends of David FitzSimmons (RPM)													
	2012	P/ G	I	\$0	\$3,230	\$600	\$12,731	\$3,550	\$600	\$18,902	\$9,081	\$16,641	\$2,260
<b>District 31A</b>													
Friends for Fiereck (Ryan) (DFL)													
	2012	P	I	\$0	\$3,688	\$1,444	\$2,477	\$950	\$200	\$8,715	\$8,383	\$8,339	\$376
Daudt (Kurt) Volunteer Committee (RPM)													
	2011		I	\$470	\$0	\$525	\$7,542	\$600	\$700	\$9,293	\$5,808	\$7,470	\$2,293
	2012	P/ G	Y	\$2,293	\$3,615	\$2,460	\$8,740	\$5,600	\$600	\$21,017	\$13,884	\$23,088	\$222



# House of Representatives Candidate Committees who Filed for Office in 2012

## with 2011 Figures Included

Committee Name By District	Year	Election Result	Spend Limit	Beginning Cash Balance	Public Subsidy	Contributions - Cash and InKind				Total Cash Receipts	Campaign Expenditures	Total Expenditures	Ending Cash Balance
						Political Party	Individual	Committee/ Fund	Lobbyist				
<b>District 31B</b>													
Volunteers for Louise Woodberry (DFL)													
	2012	P	I	\$0	\$4,319	\$1,344	\$2,654	\$750	\$0	\$8,199	\$7,464	\$6,719	\$1,480
(Tom) Hackbarth Volunteer Committee (RPM)													
	2011		Y	\$6,924	\$0	\$0	\$3,000	\$900	\$400	\$4,300	\$21	\$2,194	\$9,030
	2012	P/ G	Y	\$9,030	\$3,939	\$1,750	\$6,400	\$3,700	\$1,175	\$16,964	\$8,928	\$12,228	\$13,766
<b>District 32A</b>													
Friends of Paul Gammel (DFL)													
	2012	P	I	\$0	\$3,518	\$1,522	\$6,049	\$5,600	\$240	\$19,229	\$17,067	\$18,834	\$395
Johnson (Brian) for State House (RPM)													
	2012	P/ G	I	\$0	\$3,144	\$3,741	\$13,314	\$1,700	\$600	\$21,415	\$22,441	\$21,277	\$138
<b>District 32B</b>													
Rick Olseen for House (DFL)													
	2012	P	Y	\$0	\$3,976	\$19,069	\$11,250	\$6,250	\$650	\$45,775	\$26,806	\$45,132	\$643
Campaign for Bob Barrett (RPM)													
	2011		N	\$834	\$0	\$969	\$10,849	\$1,000	\$290	\$13,040	\$5,336	\$4,865	\$9,010
	2012	P/ G	N	\$9,010	\$0	\$3,440	\$20,340	\$3,730	\$750	\$27,760	\$31,784	\$35,301	\$1,469
<b>District 33A</b>													
Friends of Todd Mikkelson (DFL)													
	2011		N	\$0	\$0	\$0	\$400	\$0	\$0	\$400	\$127	\$127	\$273
	2012	P	I	\$273	\$5,107	\$2,000	\$8,910	\$250	\$0	\$15,917	\$15,058	\$15,066	\$1,124
Hertaus (Jerome) for House Seat 33A (RPM)													
	2012	P/ G	I	\$0	\$5,249	\$2,780	\$17,982	\$1,700	\$300	\$30,228	\$20,541	\$22,376	\$7,852
<b>District 33B</b>													
Denise Bader for State House (DFL)													
	2011		I	\$6,377	\$157	\$0	\$0	\$0	\$0	\$157	\$987	\$993	\$5,541
	2012	P	I	\$5,541	\$5,419	\$1,900	\$19,168	\$2,250	\$0	\$28,587	\$33,239	\$33,411	\$717

# House of Representatives Candidate Committees who Filed for Office in 2012

## with 2011 Figures Included

Committee Name By District	Year	Election Result	Spend Limit	Beginning Cash Balance	Public Subsidy	Contributions - Cash and InKind				Total Cash Receipts	Campaign Expenditures	Total Expenditures	Ending Cash Balance
						Political Party	Individual	Committee/ Fund	Lobbyist				
Cindy (Pugh) for Minnesota (RPM)													
	2012	P/ G	I	\$0	\$4,598	\$3,000	\$19,576	\$1,750	\$125	\$28,806	\$25,564	\$28,372	\$435
Steve Smith Volunteer Committee (RPM)													
	2011		N	\$12,490	\$0	\$1,000	\$300	\$500	\$0	\$1,800	\$665	\$665	\$13,625
	2012		N	\$13,625	\$0	\$0	\$0	\$0	\$0	\$0	\$0	\$0	\$0
<b>District 34A</b>													
Minnesotans for Adam Fisher (DFL)													
Terminated	2012	P	I	\$0	\$0	\$1,150	\$1,240	\$250	\$0	\$2,429	\$1,146	\$2,429	\$0
Peppin (Joyce) Volunteer Committee (RPM)													
	2011		N	\$2,029	\$251	\$350	\$6,860	\$1,100	\$200	\$13,761	\$5,816	\$7,370	\$8,420
	2012	P/ G	Y	\$8,420	\$4,519	\$1,200	\$8,890	\$4,700	\$1,325	\$20,634	\$14,136	\$24,993	\$4,061
<b>District 34B</b>													
David Hoden for State Representative (DFL)													
	2011		I	\$1,033	\$0	\$0	\$0	\$0	\$0	\$0	\$231	\$231	\$802
	2012	P	Y	\$802	\$4,993	\$3,194	\$12,598	\$1,350	\$0	\$26,492	\$21,647	\$26,330	\$965
Volunteers for Zellers (Kurt) (RPM)													
	2011		N	\$4,478	\$0	\$150	\$20,446	\$1,100	\$200	\$25,084	\$5,534	\$20,618	\$8,944
	2012	P/ G	N	\$8,944	\$0	\$2,950	\$67,195	\$6,400	\$100	\$80,785	\$43,113	\$89,426	\$303
<b>District 35A</b>													
Committee to Elect Andy Hillebregt for House of Rep 35A (DFL)													
	2012	P	N	\$0	\$0	\$1,544	\$1,670	\$300	\$75	\$2,995	\$2,909	\$2,319	\$676
Boals (Justin) Campaign (IPMN)													
	2012	P	I	\$0	\$2,372	\$1,700	\$1,517	\$300	\$0	\$5,589	\$4,890	\$4,890	\$699
Abeler (Jim) Volunteer Committee (RPM)													
	2011		Y	\$7,026	\$0	\$250	\$10,530	\$1,000	\$300	\$12,082	\$2,123	\$8,995	\$10,113
	2012	P/ G	Y	\$10,113	\$3,628	\$600	\$36,974	\$6,725	\$175	\$47,943	\$17,521	\$53,548	\$4,508

# House of Representatives Candidate Committees who Filed for Office in 2012

## with 2011 Figures Included

Committee Name By District	Year	Election Result	Spend Limit	Beginning Cash Balance	Public Subsidy	Contributions - Cash and InKind				Total Cash Receipts	Campaign Expenditures	Total Expenditures	Ending Cash Balance
						Political Party	Individual	Committee/ Fund	Lobbyist				
<b>District 35B</b>													
Samuel Beard for State Representative (DFL)													
Terminated	2012		N	\$0	\$0	\$0	\$25	\$0	\$0	\$284	\$279	\$279	\$5
Citizens for Sam Scott (DFL)													
	2012	P	I	\$0	\$4,343	\$1,500	\$4,069	\$1,800	\$0	\$10,505	\$10,719	\$9,668	\$838
Scott (Peggy Sue) for Minnesota House (RPM)													
	2011		N	\$4,058	\$159	\$0	\$5,856	\$1,000	\$300	\$7,315	\$6,337	\$7,245	\$4,128
	2012	P/ G	Y	\$4,128	\$4,015	\$850	\$13,224	\$3,650	\$650	\$22,408	\$12,832	\$21,738	\$4,799
<b>District 36A</b>													
Grace Baltich Volunteer Committee (DFL)													
	2012	P	Y	\$0	\$5,151	\$1,500	\$17,322	\$6,900	\$0	\$30,523	\$29,729	\$30,293	\$230
Mark W Uglem Candidate Volunteer Committee (RPM)													
	2012	P/ G	Y	\$0	\$3,772	\$2,700	\$10,232	\$2,350	\$900	\$19,954	\$18,362	\$18,462	\$1,492
<b>District 36B</b>													
Melissa Hortman Campaign Committee (DFL)													
	2011		N	\$7,257	\$0	\$0	\$1,000	\$725	\$575	\$2,300	\$432	\$1,532	\$8,025
	2012	P/ G	Y	\$8,025	\$5,385	\$950	\$13,633	\$5,625	\$1,260	\$26,853	\$26,985	\$32,482	\$2,396
Reinhardt (Andrew) Volunteer Committee (RPM)													
	2011		N	\$2,131	\$0	\$0	\$200	\$0	\$0	\$200	\$364	\$410	\$1,921
	2012	P	Y	\$1,921	\$3,631	\$3,250	\$3,685	\$600	\$0	\$11,166	\$12,136	\$12,879	\$208
<b>District 37A</b>													
Jerry Newton Committee (DFL)													
	2011		N	\$204	\$0	\$0	\$2,860	\$0	\$0	\$7,860	\$470	\$820	\$7,244
	2012	P/ G	Y	\$7,244	\$4,921	\$2,940	\$14,442	\$6,800	\$110	\$30,034	\$26,144	\$31,578	\$5,700
Friends for (Mandy) Benz (RPM)													
	2011		N	\$0	\$0	\$0	\$770	\$0	\$0	\$770	\$25	\$25	\$745
	2012	P	I	\$745	\$3,365	\$4,950	\$10,493	\$1,100	\$250	\$20,159	\$20,503	\$20,807	\$97

# House of Representatives Candidate Committees who Filed for Office in 2012

## with 2011 Figures Included

Committee Name By District	Year	Election Result	Spend Limit	Beginning Cash Balance	Public Subsidy	Contributions - Cash and InKind				Total Cash Receipts	Campaign Expenditures	Total Expenditures	Ending Cash Balance
						Political Party	Individual	Committee/ Fund	Lobbyist				
<b>District 37B</b>													
Jon Chlebeck for MN House (DFL)													
Terminated	2012	P	N	\$0	\$0	\$767	\$2,180	\$450	\$50	\$3,327	\$3,321	\$3,327	\$0
Tim Sanders Volunteer Committee (RPM)													
	2011		N	\$1,799	\$0	\$0	\$13,225	\$1,100	\$150	\$13,714	\$2,924	\$6,776	\$8,736
	2012	P/ G	Y	\$8,736	\$3,542	\$2,600	\$14,975	\$6,750	\$100	\$27,967	\$20,243	\$29,147	\$7,556
<b>District 38A</b>													
Davern (Patrick) Volunteer Committee (DFL)													
	2012	P	N	\$0	\$0	\$4,275	\$350	\$0	\$0	\$4,475	\$1,426	\$1,276	\$3,199
Citizens for Runbeck (Linda) (RPM)													
	2011		N	(\$188)	\$0	\$100	\$7,592	\$0	\$1,300	\$9,059	\$4,715	\$7,497	\$1,373
	2012	P/ G	Y	\$1,373	\$3,788	\$250	\$14,505	\$3,100	\$550	\$24,336	\$17,638	\$24,295	\$1,413
<b>District 38B</b>													
Pariseau (Greg) for State House (DFL)													
	2012	P	I	\$0	\$6,299	\$5,000	\$5,562	\$0	\$0	\$16,511	\$16,506	\$16,356	\$155
Friends of Matt Dean (RPM)													
	2011		N	\$8,489	\$0	\$0	\$12,228	\$700	\$600	\$13,528	\$2,872	\$7,510	\$14,507
	2012	P/ G	Y	\$14,507	\$4,386	\$600	\$30,340	\$4,850	\$1,550	\$46,226	\$31,107	\$54,104	\$6,630
<b>District 39A</b>													
John Bruno 4 State House (DFL)													
	2012	P	I	\$0	\$5,102	\$1,750	\$6,147	\$1,400	\$0	\$13,698	\$14,174	\$13,550	\$149
Dettmer (Bob) Volunteer Committee (RPM)													
	2011		Y	\$7,752	\$154	\$0	\$3,850	\$100	\$100	\$4,204	\$1,778	\$1,870	\$10,085
	2012	P/ G	Y	\$10,085	\$3,954	\$1,395	\$12,782	\$2,100	\$200	\$19,961	\$17,802	\$20,748	\$9,298
<b>District 39B</b>													
DeGree (Thomas) for House (DFL)													
	2011		N	\$0	\$0	\$0	\$7,895	\$0	\$0	\$7,895	\$7,070	\$7,070	\$825
	2012	P	I	\$825	\$5,469	\$250	\$37,925	\$5,350	\$400	\$49,144	\$37,745	\$47,676	\$2,294

# House of Representatives Candidate Committees who Filed for Office in 2012

## with 2011 Figures Included

Committee Name By District	Year	Election Result	Spend Limit	Beginning Cash Balance	Public Subsidy	Contributions - Cash and InKind				Total Cash Receipts	Campaign Expenditures	Total Expenditures	Ending Cash Balance
						Political Party	Individual	Committee/ Fund	Lobbyist				
Friends of Kathy Lohmer (RPM)													
	2011		N	\$16,250	\$0	\$0	\$12,185	\$400	\$650	\$13,235	\$6,109	\$9,909	\$19,576
	2012	P/ G	Y	\$19,576	\$3,843	\$950	\$26,031	\$3,750	\$1,226	\$35,098	\$34,290	\$41,287	\$13,388
<b>District 40A</b>													
Mike Nelson Volunteer Committee (DFL)													
	2011		N	\$11,702	\$0	\$0	\$1,605	\$1,200	\$100	\$2,905	\$2,817	\$3,531	\$11,075
	2012	P/ G	Y	\$11,075	\$0	\$1,150	\$3,020	\$6,900	\$0	\$11,024	\$4,974	\$9,207	\$12,893
<b>District 40B</b>													
Debra Hilstrom Volunteer Committee (DFL)													
	2011		N	\$9,202	\$0	\$0	\$1,800	\$825	\$350	\$2,975	\$6,109	\$10,986	\$1,191
	2012	P/ G	Y	\$1,191	\$5,630	\$1,050	\$5,365	\$4,975	\$525	\$17,545	\$10,446	\$17,568	\$1,167
Cushing (Richard) for MN House Committee (RPM)													
Terminated	2012	P	N	\$0	\$0	\$1,000	\$3,925	\$0	\$0	\$4,925	\$4,733	\$4,925	\$0
<b>District 41A</b>													
Connie Bernardy Volunteer Team (House) (DFL)													
	2012	P/ G	Y	\$0	\$5,584	\$7,866	\$10,775	\$5,400	\$1,300	\$30,514	\$19,849	\$25,138	\$5,376
Helm (Dale) For House Volunteer Committee (RPM)													
	2011		N	\$921	\$0	\$0	\$655	\$101	\$0	\$755	\$35	\$35	\$1,641
	2012	P	Y	\$1,641	\$3,271	\$600	\$7,483	\$0	\$0	\$11,354	\$12,895	\$12,895	\$100
<b>District 41B</b>													
Laine (Carolyn) for State Representative (DFL)													
	2011		N	\$14,889	\$0	\$1,000	\$3,340	\$100	\$300	\$4,740	\$1,263	\$1,263	\$18,365
	2012	P/ G	Y	\$18,365	\$6,248	\$1,350	\$5,466	\$3,175	\$550	\$16,980	\$19,909	\$25,764	\$9,581
Campaign Committee for Constitutional Republic (Timothy Utz) (Other)													
	2011		N	\$459	\$0	\$0	\$5,851	\$0	\$0	\$1,659	\$6,511	\$2,023	\$94
	2012	P	N	\$94	\$0	\$0	\$19,185	\$500	\$0	\$8,052	\$21,142	\$8,141	\$5
Elect Laura Palmer (RPM)													
	2012	P	Y	\$0	\$3,367	\$500	\$2,092	\$250	\$0	\$6,109	\$4,143	\$4,273	\$1,837

# House of Representatives Candidate Committees who Filed for Office in 2012

## with 2011 Figures Included

Committee Name By District	Year	Election Result	Spend Limit	Beginning Cash Balance	Public Subsidy	Contributions - Cash and InKind				Total Cash Receipts	Campaign Expenditures	Total Expenditures	Ending Cash Balance
						Political Party	Individual	Committee/ Fund	Lobbyist				
<b>District 42A</b>													
Barb Yarusso Volunteer Committee (DFL)													
	2012	P/ G	I	\$0	\$7,053	\$5,000	\$18,384	\$5,600	\$270	\$37,246	\$29,730	\$31,549	\$5,697
Volunteers for Russ (Bertsch) (RPM)													
	2011		I	\$715	\$0	\$0	\$0	\$0	\$0	\$0	\$0	\$0	\$715
	2012	P	Y	\$715	\$4,105	\$1,617	\$14,771	\$1,890	\$1,050	\$23,227	\$19,616	\$20,226	\$3,716
<b>District 42B</b>													
Isaacson (Jason) for Minnesota (DFL)													
	2012	P/ G	I	\$0	\$7,376	\$5,000	\$10,560	\$2,550	\$300	\$24,336	\$24,492	\$22,498	\$1,838
Supporters for Ken Rubenzer (RPM)													
	2011		I	\$1,429	\$0	\$0	\$120	\$0	\$0	\$120	\$0	\$0	\$1,549
	2012	P	Y	\$1,549	\$3,969	\$1,166	\$3,355	\$0	\$0	\$8,378	\$9,651	\$9,927	\$0
<b>District 43A</b>													
Fischer (Peter) for Representative (DFL)													
	2012	P/ G	I	\$0	\$6,528	\$5,000	\$12,884	\$5,450	\$504	\$29,112	\$29,128	\$28,178	\$933
Bob Hill Election Committee (DFL)													
	2012		N	\$0	\$0	\$0	\$4,300	\$0	\$150	\$100,605	\$100,575	\$100,575	\$30
Stout (Stacey) Volunteer Committee (RPM)													
	2012	P	I	\$0	\$3,748	\$841	\$32,170	\$2,925	\$1,450	\$40,483	\$32,380	\$35,459	\$5,024
<b>District 43B</b>													
Leon Lillie for House (DFL)													
	2011		N	\$2,177	\$0	\$1,000	\$1,340	\$200	\$150	\$2,690	\$928	\$928	\$3,939
	2012	P/ G	Y	\$3,939	\$5,683	\$2,000	\$2,560	\$3,925	\$1,200	\$16,552	\$11,789	\$18,289	\$2,202
Klein 4 House (Kevin) (RPM)													
Terminated	2012	P	I	\$0	\$0	\$250	\$399	\$0	\$0	\$649	\$646	\$649	\$0
Volunteers for Bob Zick House Dist 43B (RPM)													
	2011		N	\$4,458	\$0	\$0	\$0	\$0	\$0	\$0	\$0	\$0	\$4,458
	2012		Y	\$4,458	\$0	\$0	\$1,700	\$0	\$0	\$1,708	\$3,355	\$3,659	\$2,506

# House of Representatives Candidate Committees who Filed for Office in 2012

## with 2011 Figures Included

Committee Name By District	Year	Election Result	Spend Limit	Beginning Cash Balance	Public Subsidy	Contributions - Cash and InKind				Total Cash Receipts	Campaign Expenditures	Total Expenditures	Ending Cash Balance
						Political Party	Individual	Committee/ Fund	Lobbyist				
<b>District 44A</b>													
Friends of Audrey Britton (DFL)													
	2011		Y	\$390	\$0	\$0	\$4,576	\$200	\$0	\$4,776	\$4,427	\$4,623	\$543
	2012	P	Y	\$542	\$6,046	\$2,050	\$12,543	\$1,950	\$25	\$24,555	\$25,074	\$24,838	\$260
Anderson (Sarah) Volunteer Committee (RPM)													
	2011		N	\$16,154	\$0	\$500	\$2,300	\$1,100	\$200	\$4,100	\$1,159	\$1,159	\$19,096
	2012	P/ G	Y	\$19,176	\$4,429	\$4,750	\$4,793	\$6,550	\$550	\$21,072	\$6,312	\$25,547	\$14,700
<b>District 44B</b>													
John Benson Volunteer Committee (DFL)													
	2011		N	\$11,984	\$0	\$0	\$0	\$0	\$0	\$8	\$1,765	\$1,765	\$10,227
	2012	P/ G	Y	\$10,227	\$7,233	\$1,500	\$10,740	\$5,050	\$400	\$27,825	\$28,512	\$32,740	\$5,311
Stefan (Mark) Campaign Committee (RPM)													
	2012	P	I	\$0	\$4,289	\$4,697	\$10,700	\$500	\$0	\$19,496	\$19,110	\$18,630	\$865
<b>District 45A</b>													
Lyndon R Carlson Campaign Committee (DFL)													
	2011		N	\$15,146	\$0	\$0	\$3,395	\$925	\$200	\$4,520	\$6,368	\$6,447	\$13,220
	2012	P/ G	Y	\$13,220	\$6,326	\$1,375	\$7,325	\$6,725	\$150	\$21,751	\$27,968	\$31,389	\$3,582
Jeff Pauley Volunteer Campaign Committee (RPM)													
	2012	P	I	\$0	\$3,494	\$2,080	\$6,226	\$0	\$100	\$11,597	\$11,120	\$11,049	\$548
<b>District 45B</b>													
Friends of (Mike) Freiberg (DFL)													
	2012	P/ G	Y	\$0	\$7,644	\$1,375	\$13,007	\$3,150	\$615	\$25,282	\$22,674	\$22,708	\$2,573
Reid Johnson for House 45B (RPM)													
	2011		I	\$284	\$0	\$0	\$0	\$0	\$0	\$0	\$0	\$90	\$194
	2012	P	Y	\$194	\$3,595	\$700	\$3,710	\$0	\$0	\$8,515	\$7,102	\$8,668	\$42

# House of Representatives Candidate Committees who Filed for Office in 2012

## with 2011 Figures Included

Committee Name By District	Year	Election Result	Spend Limit	Beginning Cash Balance	Public Subsidy	Contributions - Cash and InKind				Total Cash Receipts	Campaign Expenditures	Total Expenditures	Ending Cash Balance
						Political Party	Individual	Committee/ Fund	Lobbyist				
<b>District 46A</b>													
Ryan Winkler Volunteer Committee (DFL)													
	2011		N	\$1,160	\$0	\$0	\$1,590	\$525	\$650	\$2,765	\$1,530	\$2,083	\$1,843
	2012	P/ G	Y	\$1,843	\$7,836	\$0	\$11,218	\$4,225	\$2,050	\$25,329	\$15,778	\$24,455	\$2,716
Swanson (John) for State House (RPM)													
	2012	P	I	\$0	\$3,545	\$400	\$13,511	\$0	\$0	\$15,121	\$17,393	\$15,116	\$5
<b>District 46B</b>													
Citizens for (Steve) Simon (DFL)													
	2011		N	\$9,195	\$0	\$0	\$21,027	\$0	\$0	\$21,027	\$4,850	\$8,260	\$21,962
	2012	P/ G	N	\$21,962	\$0	\$150	\$18,029	\$0	\$150	\$18,179	\$16,391	\$28,406	\$11,735
David Arvidson 4MN (RPM)													
	2012	P	N	\$0	\$0	\$400	\$1,299	\$250	\$0	\$1,381	\$1,739	\$1,271	\$110
<b>District 47A</b>													
Pickering (Keith) Campaign Committee (DFL)													
	2012	P	N	\$0	\$0	\$350	\$2,215	\$0	\$0	\$4,039	\$4,000	\$4,021	\$18
Citizens for Ernie Leidiger (RPM)													
	2011		N	\$67	\$0	\$0	\$5,130	\$100	\$300	\$5,530	\$1,233	\$4,663	\$933
	2012	P/ G	Y	\$933	\$3,628	\$200	\$4,501	\$1,870	\$550	\$10,749	\$9,015	\$11,182	\$500
<b>District 47B</b>													
Joe Hoppe Volunteer Committee (RPM)													
	2011		N	\$0	\$0	\$0	\$4,375	\$800	\$300	\$6,856	\$0	\$6,506	\$350
	2012	P/ G	Y	\$350	\$0	\$200	\$13,570	\$6,300	\$1,650	\$21,720	\$1,700	\$20,808	\$1,262
<b>District 48A</b>													
Committee to Elect Yvonne Selcer (DFL)													
	2012	P/ G	I	\$0	\$6,841	\$4,500	\$38,926	\$4,300	\$400	\$54,619	\$36,367	\$42,754	\$11,864
Friends For Kirk Stensrud (RPM)													
	2011		I	\$1,944	\$0	\$1,000	\$4,600	\$1,200	\$500	\$7,300	\$6,010	\$8,015	\$1,229
	2012	P	Y	\$1,229	\$0	\$5,600	\$18,955	\$5,150	\$900	\$30,595	\$27,519	\$30,468	\$1,356



# House of Representatives Candidate Committees who Filed for Office in 2012

## with 2011 Figures Included

Committee Name By District	Year	Election Result	Spend Limit	Beginning Cash Balance	Public Subsidy	Contributions - Cash and InKind				Total Cash Receipts	Campaign Expenditures	Total Expenditures	Ending Cash Balance
						Political Party	Individual	Committee/ Fund	Lobbyist				
<b>District 48B</b>													
Tori Hill for House (DFL)													
	2012	P	I	\$0	\$5,354	\$7,250	\$5,311	\$1,550	\$200	\$19,515	\$16,480	\$18,630	\$885
Loon (Jenifer) Volunteer Committee (RPM)													
	2011		N	\$6,049	\$188	\$1,000	\$5,100	\$1,100	\$200	\$7,588	\$6,282	\$8,168	\$5,468
	2012	P/ G	Y	\$5,468	\$4,354	\$4,500	\$13,350	\$6,100	\$725	\$29,029	\$15,614	\$29,687	\$4,810
<b>District 49A</b>													
Ron Erhardt Volunteer Committee (DFL)													
	2011		N	\$16,200	\$0	\$0	\$0	\$0	\$0	\$0	\$0	\$0	\$16,200
	2012	P/ G	N	\$16,215	\$0	\$5,200	\$44,436	\$6,688	\$200	\$55,936	\$61,313	\$67,263	\$4,888
Glahn (William) for House 49A (RPM)													
	2012	P	N	\$0	\$0	\$5,000	\$49,617	\$1,150	\$1,750	\$55,057	\$57,756	\$53,991	\$1,066
<b>District 49B</b>													
Citizens for (Paul) Rosenthal (DFL)													
	2011		N	\$3,434	\$0	\$1,000	\$3,400	\$0	\$0	\$5,000	\$258	\$327	\$8,106
	2012	P/ G	Y	\$8,106	\$7,101	\$3,050	\$31,002	\$6,650	\$100	\$47,457	\$34,012	\$38,473	\$17,090
Jacobson (Theresa) Volunteer Committee (RPM)													
	2012	P	I	\$0	\$4,492	\$5,000	\$23,519	\$2,900	\$600	\$40,039	\$36,558	\$38,639	\$1,401
<b>District 50A</b>													
Slocum (Linda) Volunteer Committee (DFL)													
	2011		N	\$5,928	\$0	\$500	\$575	\$900	\$400	\$2,382	\$1,897	\$1,947	\$6,363
	2012	P/ G	Y	\$6,363	\$6,517	\$1,200	\$4,170	\$5,100	\$750	\$17,593	\$17,248	\$17,698	\$6,257
(Joseph) Koch for MN Legislature (IPMN)													
Terminated	2012	P	N	\$0	\$0	\$0	\$1,050	\$0	\$0	\$1,050	\$938	\$1,050	\$0
Marston (Craig) Volunteer Committee (RPM)													
	2012	P	Y	\$0	\$3,326	\$5,584	\$2,528	\$250	\$100	\$11,631	\$10,458	\$11,272	\$359

# House of Representatives Candidate Committees who Filed for Office in 2012

## with 2011 Figures Included

Committee Name By District	Year	Election Result	Spend Limit	Beginning Cash Balance	Public Subsidy	Contributions - Cash and InKind				Total Cash Receipts	Campaign Expenditures	Total Expenditures	Ending Cash Balance
						Political Party	Individual	Committee/ Fund	Lobbyist				
<b>District 50B</b>													
Lenczewski (Ann) Volunteer Committee (DFL)													
	2011		N	\$3,807	\$0	\$0	\$22,280	\$900	\$200	\$23,380	\$3,485	\$13,869	\$13,318
	2012	P/ G	Y	\$13,318	\$6,883	\$1,115	\$31,722	\$4,600	\$1,675	\$45,845	\$23,651	\$53,609	\$5,554
Rick Bohnen for House (RPM)													
	2012	P	I	\$0	\$3,841	\$1,000	\$5,092	\$800	\$300	\$10,867	\$8,789	\$8,914	\$1,953
<b>District 51A</b>													
Masin (Sandra) Campaign Committee (DFL)													
	2011		N	\$3,486	\$0	\$0	\$3,485	\$300	\$25	\$3,810	\$5,557	\$5,968	\$1,328
	2012	P/ G	Y	\$1,328	\$5,198	\$2,694	\$12,972	\$6,420	\$524	\$27,528	\$27,310	\$27,109	\$1,748
(Diane) Anderson Volunteer Committee (RPM)													
	2011		N	\$1,747	\$0	\$0	\$6,550	\$700	\$600	\$7,851	\$6,495	\$7,910	\$1,688
	2012	P	Y	\$1,688	\$3,575	\$2,350	\$14,757	\$3,300	\$2,200	\$25,568	\$23,956	\$27,069	\$186
<b>District 51B</b>													
Halverson (Laurie) for House (DFL)													
	2011		N	\$0	\$0	\$150	\$6,200	\$200	\$415	\$6,815	\$5,537	\$5,650	\$1,165
	2012	P/ G	I	\$1,165	\$5,553	\$4,719	\$25,573	\$3,050	\$1,585	\$39,880	\$35,959	\$38,112	\$2,933
Citizens for Doug Wardlow (RPM)													
	2011		I	\$416	\$92	\$0	\$7,945	\$1,000	\$300	\$9,337	\$7,111	\$7,442	\$2,312
	2012	P	Y	\$2,312	\$3,729	\$4,700	\$19,548	\$2,120	\$75	\$29,085	\$30,825	\$30,598	\$799
<b>District 52A</b>													
People for (Rick) Hansen (DFL)													
	2011		N	\$5,387	\$0	\$1,100	\$4,599	\$875	\$425	\$7,182	\$4,856	\$6,156	\$6,413
	2012	P/ G	Y	\$5,683	\$6,073	\$5,000	\$9,330	\$5,025	\$1,170	\$26,552	\$22,312	\$30,763	\$1,472
Blum (Joe) Volunteer Committee (RPM)													
	2012	P	I	\$0	\$0	\$825	\$20,863	\$250	\$0	\$11,076	\$21,654	\$11,061	\$15
Meisinger (David) for State Rep (RPM)													
Terminated	2012		N	\$0	\$0	\$0	\$0	\$0	\$0	\$6,000	\$4,865	\$6,000	\$0

# House of Representatives Candidate Committees who Filed for Office in 2012

## with 2011 Figures Included

Committee Name By District	Year	Election Result	Spend Limit	Beginning Cash Balance	Public Subsidy	Contributions - Cash and InKind				Total Cash Receipts	Campaign Expenditures	Total Expenditures	Ending Cash Balance
						Political Party	Individual	Committee/ Fund	Lobbyist				
<b>District 52B</b>													
Atkins (Joe) for State Representative (DFL)													
	2011		Y	\$6,862	\$0	\$1,000	\$23,532	\$1,300	\$0	\$25,832	\$6,373	\$27,798	\$4,896
	2012	P/ G	Y	\$4,896	\$5,545	\$5,000	\$62,322	\$5,850	\$1,250	\$79,817	\$34,150	\$73,536	\$11,177
Paul Tuschy for Minnesota House (RPM)													
	2012	P	I	\$0	\$3,563	\$935	\$10,385	\$1,150	\$0	\$15,954	\$12,059	\$13,063	\$2,891
<b>District 53A</b>													
Citizens for JoAnn Ward (DFL)													
	2012	P/ G	I	\$0	\$5,779	\$4,950	\$17,372	\$6,500	\$250	\$39,251	\$36,572	\$37,491	\$1,760
Friends of Pam Cunningham (RPM)													
	2012	P	Y	\$0	\$3,474	\$5,000	\$15,682	\$1,550	\$650	\$25,281	\$25,669	\$24,726	\$555
<b>District 53B</b>													
Metzger (Ann Marie) for Minnesota (DFL)													
	2011		N	\$0	\$0	\$0	\$1,275	\$0	\$0	\$5,275	\$1,652	\$14	\$5,261
	2012	P	I	\$5,261	\$4,849	\$450	\$13,936	\$2,025	\$500	\$21,410	\$24,989	\$26,302	\$370
Andrea Kieffer Citizens for Freedom (RPM)													
	2011		N	\$4,068	\$0	\$500	\$6,385	\$900	\$200	\$7,985	\$4,868	\$4,875	\$7,177
	2012	P/ G	Y	\$7,177	\$3,760	\$100	\$16,682	\$5,550	\$1,100	\$25,849	\$16,360	\$18,310	\$14,717
<b>District 54A</b>													
Citizens to Elect Dan Schoen (DFL)													
	2012	P/ G	I	\$0	\$0	\$4,969	\$9,150	\$5,450	\$1,175	\$20,294	\$18,995	\$18,592	\$1,701
Lischeid (Ronald) Volunteer Committee (IPMN)													
	2011		N	\$157	\$0	\$0	\$0	\$0	\$0	\$0	\$0	\$0	\$157
Terminated	2012	P	Y	\$157	\$2,386	\$0	\$1,630	\$0	\$0	\$4,016	\$3,054	\$4,173	\$0
Derrick Lehrke for House (RPM)													
	2012	P	Y	\$0	\$3,281	\$3,950	\$4,150	\$100	\$100	\$16,472	\$11,539	\$14,430	\$2,042

# House of Representatives Candidate Committees who Filed for Office in 2012

## with 2011 Figures Included

Committee Name By District	Year	Election Result	Spend Limit	Beginning Cash Balance	Public Subsidy	Contributions - Cash and InKind				Total Cash Receipts	Campaign Expenditures	Total Expenditures	Ending Cash Balance
						Political Party	Individual	Committee/ Fund	Lobbyist				
<b>District 54B</b>													
Bayers (Joanna) for House Committee (DFL)													
	2011		N	\$0	\$0	\$500	\$165	\$100	\$0	\$765	\$0	\$51	\$714
	2012	P	I	\$714	\$4,962	\$3,595	\$4,245	\$2,300	\$100	\$14,827	\$15,093	\$15,283	\$258
Citizens for Denny McNamara (RPM)													
	2011		N	\$4,617	\$0	\$0	\$12,120	\$0	\$0	\$12,120	\$1,334	\$6,966	\$9,771
	2012	P/ G	Y	\$9,771	\$3,713	\$50	\$21,796	\$0	\$0	\$27,151	\$14,424	\$36,846	\$76
<b>District 55A</b>													
Citizens to Elect Chuck Berg (DFL)													
	2012	P	Y	\$0	\$3,742	\$1,085	\$4,211	\$600	\$0	\$13,756	\$13,371	\$13,253	\$503
(Michael) Beard Volunteer Committee (RPM)													
	2011		N	\$3,238	\$0	\$1,000	\$5,860	\$1,100	\$175	\$8,135	\$2,811	\$6,304	\$5,069
	2012	P/ G	Y	\$5,069	\$3,179	\$1,250	\$8,945	\$4,800	\$2,000	\$20,174	\$8,844	\$17,276	\$7,967
<b>District 55B</b>													
Burton (Travis) for House (DFL)													
	2012	P	I	\$0	\$3,829	\$4,010	\$1,672	\$0	\$0	\$9,464	\$368	\$6,847	\$2,617
Elect Albright (Tony) Committee (RPM)													
	2012	P/ G	N	\$10	\$0	\$750	\$12,613	\$1,750	\$850	\$15,963	\$12,989	\$13,036	\$2,937
<b>District 56A</b>													
Dave Jensen for MN House Campaign (DFL)													
	2012	P	I	\$0	\$4,156	\$1,585	\$7,373	\$1,050	\$0	\$12,513	\$11,202	\$9,852	\$2,661
Pam Myhra For House (RPM)													
	2011		I	\$1,288	\$0	\$1,000	\$10,459	\$1,000	\$250	\$12,163	\$6,296	\$11,573	\$1,878
	2012	P/ G	Y	\$1,878	\$3,448	\$950	\$15,779	\$2,520	\$835	\$22,302	\$14,164	\$23,763	\$416
<b>District 56B</b>													
Volunteers for (Will) Morgan (DFL)													
	2011		N	\$996	\$0	\$150	\$3,160	\$0	\$100	\$3,260	\$787	\$958	\$3,299
	2012	P/ G	Y	\$3,299	\$4,789	\$3,654	\$19,757	\$6,000	\$632	\$34,282	\$32,907	\$33,397	\$4,184

# House of Representatives Candidate Committees who Filed for Office in 2012

## with 2011 Figures Included

Committee Name By District	Year	Election Result	Spend Limit	Beginning Cash Balance	Public Subsidy	Contributions - Cash and InKind				Total Cash Receipts	Campaign Expenditures	Total Expenditures	Ending Cash Balance
						Political Party	Individual	Committee/ Fund	Lobbyist				
Elect Roz Peterson Committee (RPM)													
	2012	P	I	\$0	\$3,800	\$3,600	\$27,410	\$4,150	\$800	\$44,555	\$37,508	\$40,208	\$4,346
<b>District 57A</b>													
Gibbons (Roberta) for MN House (DFL)													
	2011		N	\$0	\$0	\$1,000	\$857	\$0	\$0	\$1,857	\$0	\$50	\$1,807
	2012	P	Y	\$1,807	\$4,869	\$885	\$4,162	\$2,650	\$250	\$12,466	\$10,508	\$10,924	\$3,349
Friends of Tara Mack (RPM)													
	2011		N	\$7,295	\$0	\$0	\$2,640	\$400	\$400	\$3,440	\$2,062	\$2,062	\$8,672
	2012	P/ G	Y	\$8,672	\$3,749	\$1,600	\$7,600	\$4,200	\$2,700	\$19,849	\$12,837	\$16,921	\$11,601
<b>District 57B</b>													
Wilfahrt (Jeff) for House Election Committee (DFL)													
	2012	P	I	\$0	\$5,107	\$685	\$17,655	\$2,450	\$1,020	\$26,767	\$22,551	\$23,314	\$3,453
Anna Wills for House (RPM)													
	2012	P/ G	I	\$0	\$3,983	\$5,000	\$22,136	\$1,400	\$1,664	\$33,758	\$29,041	\$30,203	\$3,554
<b>District 58A</b>													
Neighbors for Colin Lee (DFL)													
	2011		N	\$465	\$0	\$0	\$0	\$0	\$0	\$0	\$0	\$0	\$465
	2012	P	Y	\$465	\$4,462	\$1,435	\$4,250	\$400	\$0	\$10,197	\$10,313	\$9,983	\$679
Elect (Mary) Holberg Committee (RPM)													
	2011		N	\$12,743	\$0	\$0	\$500	\$1,100	\$100	\$1,700	\$376	\$4,399	\$10,044
	2012	P/ G	Y	\$10,044	\$4,034	\$800	\$4,655	\$4,800	\$2,100	\$16,389	\$5,887	\$18,240	\$8,193
<b>District 58B</b>													
Jim Arlt 4 Rep (DFL)													
	2012	P	I	\$0	\$4,385	\$1,335	\$4,615	\$2,350	\$600	\$17,035	\$6,718	\$10,568	\$6,467
Garofalo (Patrick) Volunteer Committee (RPM)													
	2011		N	\$8,475	\$0	\$0	\$8,950	\$700	\$600	\$10,285	\$3,127	\$5,349	\$13,411
	2012	P/ G	Y	\$13,411	\$3,845	\$1,700	\$14,045	\$5,120	\$1,050	\$25,760	\$8,418	\$29,760	\$9,411

# House of Representatives Candidate Committees who Filed for Office in 2012

## with 2011 Figures Included

Committee Name By District	Year	Election Result	Spend Limit	Beginning Cash Balance	Public Subsidy	Contributions - Cash and InKind				Total Cash Receipts	Campaign Expenditures	Total Expenditures	Ending Cash Balance
						Political Party	Individual	Committee/ Fund	Lobbyist				
<b>District 59A</b>													
Marcus Harcus in The House (DFL)													
Terminated	2012		N	\$0	\$0	\$0	\$1,381	\$0	\$0	\$1,381	\$1,531	\$1,381	\$0
Mullery (Joe) Volunteer Committee (DFL)													
	2011		N	\$32,469	\$0	\$0	\$500	\$1,000	\$200	\$6,700	\$6,261	\$6,331	\$32,838
	2012	P/ G	Y	\$32,838	\$6,063	\$0	\$4,470	\$6,525	\$0	\$17,058	\$9,849	\$11,700	\$38,196
Cindy Lilly H59A (RPM)													
	2012	P	N	\$0	\$0	\$100	\$145	\$0	\$0	\$245	\$100	\$200	\$45
<b>District 59B</b>													
Friends of (Ian) Alexander (DFL)													
	2012		I	\$0	\$0	\$150	\$20,647	\$1,350	\$300	\$22,500	\$22,484	\$22,500	\$0
Terra Cole for State Representative (DFL)													
	2011		N	\$0	\$0	\$0	\$1,380	\$0	\$0	\$1,680	\$1,177	\$1,033	\$647
	2012		I	\$647	\$0	\$200	\$13,180	\$600	\$125	\$12,978	\$12,792	\$13,165	\$459
Committee to elect Raymond Dehn (DFL)													
	2011		N	\$0	\$0	\$105	\$1,444	\$0	\$0	\$1,549	\$583	\$661	\$888
	2012	P/ G	I	\$888	\$6,346	\$150	\$16,876	\$3,000	\$200	\$27,822	\$19,212	\$26,768	\$1,942
Hilton (Anthony) for House (Other)													
	2012	P	N	\$0	\$0	\$0	\$310	\$0	\$0	\$310	\$296	\$296	\$14
Gary Mazzotta for Minnesota Committee (RPM)													
	2011		I	\$3,390	\$0	\$0	\$0	\$0	\$0	\$0	\$636	\$636	\$2,754
	2012	P	I	\$2,754	\$2,524	\$100	\$1,980	\$0	\$0	\$4,604	\$4,471	\$4,581	\$2,777
<b>District 60A</b>													
Loeffler (Diane) for the Legislature (DFL)													
	2011		N	\$15,648	\$0	\$0	\$1,230	\$900	\$100	\$2,230	\$2,949	\$2,949	\$14,929
	2012	P/ G	Y	\$14,929	\$7,999	\$200	\$3,855	\$5,500	\$150	\$17,554	\$13,090	\$17,711	\$14,773
Committee to Elect Brent Millsop to House 60A (RPM)													
Terminated	2012	P	I	\$0	\$2,662	\$305	\$2,018	\$0	\$0	\$4,755	\$4,555	\$4,755	\$0

# House of Representatives Candidate Committees who Filed for Office in 2012

## with 2011 Figures Included

Committee Name By District	Year	Election Result	Spend Limit	Beginning Cash Balance	Public Subsidy	Contributions - Cash and InKind				Total Cash Receipts	Campaign Expenditures	Total Expenditures	Ending Cash Balance
						Political Party	Individual	Committee/ Fund	Lobbyist				
<b>District 60B</b>													
Volunteers for Phyllis Kahn (DFL)													
	2011		N	\$5,342	\$0	\$0	\$1,525	\$1,100	\$100	\$2,735	\$750	\$4,264	\$3,813
	2012	P/ G	Y	\$3,822	\$6,375	\$208	\$7,070	\$4,775	\$200	\$18,470	\$12,505	\$16,644	\$5,648
Committee to Elect Kody Zalewski (RPM)													
Terminated	2012	P	N	\$0	\$0	\$305	\$418	\$0	\$0	\$568	\$452	\$568	\$0
<b>District 61A</b>													
Hornstein (Frank) Volunteer Committee (DFL)													
	2011		N	\$7,700	\$0	\$0	\$625	\$0	\$0	\$625	\$273	\$1,873	\$6,452
	2012	P/ G	Y	\$6,452	\$9,982	\$0	\$9,972	\$5,000	\$425	\$25,379	\$14,250	\$28,635	\$3,196
Citizens for Devin GawneMark (RPM)													
	2012	P	I	\$0	\$2,887	\$0	\$2,285	\$0	\$100	\$5,272	\$265	\$1,413	\$3,858
<b>District 61B</b>													
Thissen (Paul) Volunteer Committee (DFL)													
	2011		Y	\$1,832	\$0	\$500	\$11,195	\$1,100	\$200	\$12,995	\$4,756	\$11,303	\$3,524
	2012	P/ G	Y	\$3,524	\$9,772	\$0	\$14,485	\$5,450	\$1,410	\$31,117	\$10,830	\$33,383	\$1,257
(Nate Atkins) Honey Badger For House (RPM)													
	2012	P	Y	\$0	\$2,980	\$0	\$2,001	\$0	\$0	\$4,981	\$4,101	\$4,251	\$730
<b>District 62A</b>													
Karen Clark Election Committee (DFL)													
	2011		N	\$374	\$0	\$0	\$2,920	\$900	\$275	\$4,095	\$2,504	\$3,951	\$518
	2012	P/ G	Y	\$518	\$5,759	\$150	\$10,900	\$4,225	\$575	\$21,459	\$17,014	\$20,911	\$1,066
Kurtis Hanna Election Campaign (RPM)													
	2012	P	I	\$0	\$2,193	\$0	\$1,672	\$0	\$0	\$3,864	\$3,847	\$3,863	\$1
<b>District 62B</b>													
Susan Allen for 62B Campaign (DFL)													
	2011		N	\$0	\$0	\$0	\$590	\$0	\$0	\$590	\$56	\$239	\$351
	2012	P/ G	Y	\$2,359	\$8,174	\$50	\$3,359	\$2,800	\$716	\$15,071	\$10,987	\$15,517	\$1,913

# House of Representatives Candidate Committees who Filed for Office in 2012

## with 2011 Figures Included

Committee Name By District	Year	Election Result	Spend Limit	Beginning Cash Balance	Public Subsidy	Contributions - Cash and InKind				Total Cash Receipts	Campaign Expenditures	Total Expenditures	Ending Cash Balance
						Political Party	Individual	Committee/ Fund	Lobbyist				
Tom (Johnson III) for the Neighborhood (RPM)													
Terminated	2012	P	N	\$0	\$0	\$0	\$520	\$0	\$0	\$520	\$495	\$495	\$25
<b>District 63A</b>													
Neighbors for Jim Davnie (DFL)													
	2011		Y	\$15,324	\$0	\$0	\$100	\$1,000	\$100	\$1,200	\$3,527	\$4,495	\$12,029
	2012	P/ G	Y	\$12,029	\$9,906	\$0	\$2,440	\$5,600	\$200	\$18,146	\$11,521	\$20,912	\$9,262
Friends of (Kirk) Brink (RPM)													
	2011		N	\$150	\$0	\$0	\$0	\$0	\$0	\$0	\$0	\$0	\$150
	2012	P	N	\$150	\$0	\$0	\$100	\$0	\$0	\$100	\$0	\$100	\$150
<b>District 63B</b>													
Jean Wagenius Volunteer Committee (DFL)													
	2011		Y	\$2,074	\$0	\$0	\$50	\$0	\$0	\$50	\$198	\$216	\$1,908
	2012	P/ G	Y	\$1,908	\$8,538	\$200	\$6,770	\$0	\$0	\$15,348	\$12,779	\$15,074	\$2,182
Ashley (Matt) Volunteer Committee (RPM)													
	2012	P	I	\$0	\$3,099	\$0	\$2,370	\$0	\$0	\$5,403	\$4,853	\$5,040	\$363
<b>District 64A</b>													
Neighbors for (Erin) Murphy (DFL)													
	2011		N	\$3,904	\$0	\$0	\$3,315	\$500	\$800	\$4,746	\$1,802	\$4,741	\$3,909
	2012	P/ G	Y	\$3,909	\$9,290	\$200	\$15,588	\$4,300	\$2,575	\$31,278	\$12,936	\$30,448	\$4,739
Volunteers for Andrew Ojeda Campaign Committee (RPM)													
Terminated	2012	P	I	\$0	\$2,850	\$512	\$2,622	\$0	\$0	\$5,862	\$5,853	\$5,783	\$78
<b>District 64B</b>													
Paymar (Michael) Volunteer Committee (DFL)													
	2011		Y	\$3,619	\$0	\$0	\$2,863	\$725	\$100	\$3,688	\$1,981	\$3,416	\$3,891
	2012	P/ G	Y	\$3,891	\$9,411	\$150	\$4,279	\$2,175	\$775	\$16,537	\$13,495	\$15,549	\$4,880
Carmack (Brandon) for State Rep (RPM)													
	2012	P	I	\$0	\$3,413	\$408	\$4,144	\$0	\$100	\$7,980	\$7,694	\$7,861	\$120



# House of Representatives Candidate Committees who Filed for Office in 2012

## with 2011 Figures Included

Committee Name By District	Year	Election Result	Spend Limit	Beginning Cash Balance	Public Subsidy	Contributions - Cash and InKind				Total Cash Receipts	Campaign Expenditures	Total Expenditures	Ending Cash Balance
						Political Party	Individual	Committee/ Fund	Lobbyist				
<b>District 65A</b>													
Rena (Moran) for Rep (DFL)													
	2011		I	\$1,961	\$0	\$0	\$3,335	\$900	\$150	\$4,385	\$2,080	\$2,791	\$3,555
	2012	P/ G	Y	\$3,555	\$6,500	\$200	\$7,348	\$4,525	\$734	\$19,306	\$16,634	\$20,037	\$2,824
Friends of Daniel Lipp (RPM)													
	2012	P	I	\$0	\$2,396	\$500	\$2,029	\$250	\$0	\$5,175	\$3,739	\$3,864	\$1,311
<b>District 65B</b>													
Neighbors for (Carlos) Mariani Committee (DFL)													
	2011		Y	\$1,569	\$0	\$0	\$190	\$700	\$250	\$1,140	\$0	\$2,694	\$15
	2012	P/ G	Y	\$15	\$6,721	\$150	\$8,480	\$2,825	\$975	\$19,001	\$10,452	\$16,965	\$2,051
Neighbors for Carlos Conway (RPM)													
	2012	P	I	\$0	\$2,632	\$500	\$2,038	\$250	\$40	\$5,308	\$4,608	\$5,280	\$27
<b>District 66A</b>													
Hausman (Alice) Volunteer Committee (DFL)													
	2011		Y	\$2,855	\$0	\$0	\$3,390	\$1,000	\$250	\$4,550	\$359	\$1,832	\$5,574
	2012	P/ G	Y	\$5,574	\$8,370	\$2,150	\$2,690	\$4,925	\$350	\$18,335	\$9,961	\$15,975	\$7,933
Citizens for (Mark) Fotsch (RPM)													
	2011		I	\$215	\$0	\$0	\$2,535	\$0	\$100	\$2,473	\$1,788	\$1,631	\$1,056
Terminated	2012	P	Y	\$1,056	\$3,517	\$690	\$5,625	\$250	\$0	\$9,563	\$10,834	\$10,619	\$0
<b>District 66B</b>													
John Lesch for State Representative (DFL)													
	2011		N	\$4,620	\$0	\$2,233	\$650	\$0	\$150	\$3,033	\$2,827	\$3,455	\$4,197
	2012	P/ G	Y	\$4,197	\$5,944	\$2,200	\$2,250	\$5,225	\$1,620	\$17,239	\$5,880	\$11,645	\$9,792
Citizens for Blomgren (Ben) (RPM)													
	2012	P	I	\$0	\$2,577	\$0	\$2,797	\$250	\$0	\$5,824	\$5,482	\$5,601	\$224

# House of Representatives Candidate Committees who Filed for Office in 2012

## with 2011 Figures Included

Committee Name By District	Year	Election Result	Spend Limit	Beginning Cash Balance	Public Subsidy	Contributions - Cash and InKind				Total Cash Receipts	Campaign Expenditures	Total Expenditures	Ending Cash Balance
						Political Party	Individual	Committee/ Fund	Lobbyist				
<b>District 67A</b>													
Mahoney (Tim) for House (DFL)													
	2011		N	\$2,910	\$0	\$0	\$5,340	\$1,025	\$275	\$6,775	\$917	\$4,327	\$5,358
	2012	P/ G	Y	\$5,358	\$5,196	\$150	\$4,615	\$6,225	\$450	\$16,486	\$10,035	\$16,677	\$5,167
(Cathy) Hennelly for MN House (RPM)													
	2012	P	N	\$0	\$0	\$750	\$2,085	\$0	\$0	\$2,835	\$2,566	\$2,566	\$269
<b>District 67B</b>													
Volunteers for (Sheldon) Johnson (DFL)													
	2011		N	\$11,673	\$0	\$0	\$900	\$800	\$250	\$1,950	\$1,083	\$1,723	\$11,900
	2012	P/ G	Y	\$11,900	\$5,617	\$150	\$4,470	\$5,950	\$750	\$16,787	\$12,955	\$19,039	\$9,648
Quinn4House (John) (RPM)													
	2012	P	I	\$0	\$2,653	\$500	\$3,196	\$250	\$0	\$6,699	\$5,994	\$6,344	\$355
<b>Grand Totals</b>				<b>\$1,477,677</b>	<b>\$967,174</b>	<b>\$615,443</b>	<b>\$3,885,668</b>	<b>\$833,728</b>	<b>\$157,524</b>	<b>\$6,592,223</b>	<b>\$5,374,848</b>	<b>\$6,424,716</b>	
												<b>Ending cash balance Grand Total reflects committee balance at the end of 2012.</b>	<b>\$783,525</b>

DFL - Democratic-Farmer-Labor Party    RPM - Republican Party Minnesota    IPMN - Independence Party Minnesota    GPM - Green Party Minnesota    OTHER - Other party affiliation  
 Election Result - P - Won primary    G - Won general  
 Spending Limit - Y - Public Subsidy Agreement in effect (Yes)    N - No Public Subsidy Agreement in effect    I - Increase in spending limit

**Judicial Candidate Committees Who Filed for Office in 2012**  
with 2011 Figures Included

Court / Committee Name	Year	Election Result	Beginning Cash Balance	Contributions - Cash and Inkind				Total Cash Receipts	Campaign Expenditures	Total Expenditures	Ending Cash Balance
				Political Party	Individual	Committee/ Fund	Lobbyist				
<b>DISTRICT COURT</b>											
<b>District 1-6</b>											
Citizens for Judge David Knutson											
	2011		\$129	\$0	\$0	\$0	\$0	\$0	\$0	\$0	\$129
<b>District 1-10</b>											
Committee to Re-Elect Judge Diane Hanson											
	2012	P/G	\$0	\$0	\$3,222	\$0	\$0	\$2,430	\$2,258	\$1,950	\$480
<b>District 1-20</b>											
Committee to Elect Brian Gravely District Court Judge											
	2012	P	\$0	\$0	\$1,449	\$0	\$0	\$570	\$1,306	\$570	\$0
Committee to Re-Elect Judge Kathryn Messerich											
Terminated	2012	P/G	\$0	\$0	\$24,837	\$1,100	\$25	\$25,637	\$22,284	\$25,637	\$0
<b>District 1-6</b>											
Citizens for Judge David Knutson											
	2012	P/G	\$129	\$0	\$0	\$0	\$0	\$0	\$0	\$0	\$129
<b>District 2-11</b>											
Bastian (Gary) Volunteer Committee											
	2011		\$474	\$0	\$0	\$0	\$0	\$0	\$0	\$102	\$372
Terminated	2012	P	\$372	\$0	\$0	\$0	\$0	\$0	\$0	\$372	\$0
<b>District 2-14</b>											
Citizens for Judge (Robyn Ann) Millenacker											
	2011		\$0	\$0	\$6,158	\$750	\$100	\$7,130	\$772	\$491	\$6,639
	2012	P/G	\$6,639	\$0	\$200	\$0	\$0	\$200	\$1,222	\$1,722	\$5,117
<b>District 2-28</b>											
Committee to Elect Judge Elena L Ostby											
	2011		\$345	\$0	\$0	\$0	\$0	\$0	\$0	\$0	\$345
	2012	P/G	\$345	\$937	\$0	\$0	\$0	\$937	\$0	\$0	\$1,283

**Judicial Candidate Committees Who Filed for Office in 2012**  
**with 2011 Figures Included**

Court / Committee Name	Year	Election Result	Beginning Cash Balance	Contributions - Cash and Inkind				Total Cash Receipts	Campaign Expenditures	Total Expenditures	Ending Cash Balance
				Political Party	Individual	Committee/ Fund	Lobbyist				
<b>District 2-6</b>											
Citizens to Retain Judge VandeNorth											
Terminated	2012	P/G	\$0	\$0	\$1,281	\$500	\$200	\$11,950	\$934	\$11,950	\$0
<b>District 4-22</b>											
Antolak (Steven) for Judge											
	2012	P	\$100	\$0	\$6,610	\$0	\$0	\$6,610	\$5,942	\$5,967	\$744
Cutter 4 Judge											
Terminated	2012	P/G	\$0	\$0	\$22,170	\$2,100	\$350	\$53,307	\$48,461	\$53,307	\$0
Deborah Russell for Judge											
Terminated	2012		\$0	\$0	\$2,335	\$0	\$75	\$1,935	\$2,347	\$1,872	\$63
Krenz (Diane) for Judge											
	2012		\$0	\$0	\$6,258	\$0	\$0	\$6,258	\$5,956	\$5,956	\$302
<b>District 4-44</b>											
Lois Conroy for Judge											
	2012	P/G	\$0	\$0	\$28,355	\$1,850	\$721	\$25,446	\$35,577	\$23,785	\$1,661
Marc Berris for Judge											
	2012	P	\$0	\$0	\$29,210	\$250	\$0	\$29,127	\$30,367	\$29,968	(\$841)
<b>District 4-48</b>											
Committee to Retain Judge (John) McShane											
	2011		\$1,167	\$0	\$0	\$0	\$0	\$0	\$0	\$0	\$1,167
	2012	P/G	\$1,167	\$0	\$0	\$0	\$0	\$0	\$0	\$0	\$1,167
<b>District 9-7</b>											
(Diana) Sweeney for Judge											
Terminated	2012	P	\$0	\$0	\$29,957	\$0	\$0	\$25,549	\$25,006	\$25,549	\$0

**Judicial Candidate Committees Who Filed for Office in 2012**  
with 2011 Figures Included

Court / Committee Name	Year	Election Result	Beginning Cash Balance	Contributions - Cash and Inkind				Total Cash Receipts	Campaign Expenditures	Total Expenditures	Ending Cash Balance
				Political Party	Individual	Committee/ Fund	Lobbyist				
<b>SUPREME COURT</b>											
<b>District</b>											
Citizens for Justice David Stras	2011		\$0	\$0	\$6,800	\$1,500	\$750	\$9,550	\$5,710	\$5,807	\$3,743
Griffith (Dan) for Judge Committee	2012	P	\$0	\$2,732	\$7,830	\$200	\$0	\$10,762	\$8,209	\$8,348	\$2,414
Jill Clark for Justice Committee	2012		\$0	\$0	\$150	\$0	\$0	\$586	\$136	\$436	\$150
Minnesotans for Chief Justice Gildea	2011		\$0	\$56	\$0	\$0	\$0	\$556	\$0	\$106	\$449
	2012	P/G	\$449	\$0	\$32,288	\$10,450	\$935	\$40,250	\$43,761	\$40,422	\$277
<b>District 1</b>											
Barkley (Dean) for Justice	2012	P	\$0	\$0	\$6,049	\$0	\$300	\$6,349	\$6,477	\$6,227	\$122
Citizens for Justice (Barry) Anderson	2012	P/G	\$0	\$0	\$118,593	\$5,950	\$4,442	\$127,707	\$126,706	\$127,121	\$587
<b>District 4</b>											
Citizens for Justice David Stras	2012	P/G	\$3,743	\$0	\$48,063	\$7,400	\$2,150	\$57,351	\$58,571	\$59,459	\$1,635
Citizens for Truth and Light (Timothy Tingelstad) Terminated	2012	P	\$52	\$400	\$6,053	\$200	\$0	\$9,053	\$9,059	\$9,105	\$0
<b>District 6</b>											
Citizens for Truth and Light (Timothy Tingelstad)	2011		\$52	\$0	\$0	\$0	\$0	\$0	\$0	\$0	\$52
<b>Grand Totals</b>			<b>\$15,164</b>	<b>\$4,125</b>	<b>\$387,869</b>	<b>\$32,250</b>	<b>\$10,048</b>	<b>\$459,251</b>	<b>\$441,061</b>	<b>\$446,228</b>	<b>\$15,290</b>
<i>Ending cash balance Grand Total reflects committee balance at the end of 2012.</i>											

## Special Election Candidate Committees who Filed for Office in 2011 and 2012

Committee Name	Year	Election Result	Spend Limit	Beginning Cash Balance	Public Subsidy	Contributions				Campaign Expenditures	Total Expenditures	Ending Cash Balance
						Political Party	Individual	Committee/Fund	Lobbyist			
<b>House District 5B</b>												
Elect (Jeff) Kletscher Committee (DFL)												
Terminated	2011		I	\$0	\$0	\$0	\$2,862	\$0	\$0	\$2,766	\$2,796	\$66
Carly Melin for Representative (DFL)												
	2011	G	I	\$0	\$6,452	\$5,000	\$24,312	\$3,250	\$3,013	\$42,806	\$45,543	\$778
Working Families for Ray Pierce Jr (DFL)												
Terminated	2011		Y	\$0	\$0	\$0	\$1,885	\$0	\$0	\$3,196	\$3,346	\$15
Citizens for Shelley Robinson (DFL)												
Terminated	2011		I	\$0	\$0	\$0	\$6,665	\$0	\$650		\$9,414	\$1
Cynthia (Kafut-Hagen) for 5b (IPMN)												
	2011		Y	\$0	\$3,043	\$600	\$2,278	\$0	\$0		\$5,763	\$1,059
People of Minnesota for Paul Jacobson (RPM)												
	2011		Y	\$946	\$3,927	\$4,820	\$10,568	\$0	\$0	\$18,382	\$17,309	\$1,672
<b>House District 61B</b>												
Susan Allen for 62B Campaign (DFL)												
	2011	G	I	\$351	\$7,320	\$350	\$10,220	\$3,800	\$553	\$19,076	\$20,003	\$2,363
Committee to Elect Josh Bassais (DFL)												
	2011		I	\$500	\$0	\$0	\$1,550	\$1,350	\$400	\$2,466	\$3,710	\$90
Committee to Elect Nelson Inz (DFL)												
	2011		I	\$1,574	\$0	\$0	\$3,821	\$0	\$0	\$4,594	\$6,426	\$64
Committee to Elect Nathan Blumenshine (Other)												
	2011		I	\$1,100	\$0	\$0	\$21,571	\$0	\$0	\$21,653	\$21,731	\$20

# Special Election Candidate Committees who Filed for Office in 2011 and 2012

Committee Name	Year	Election Result	Spend Limit	Beginning Cash Balance	Public Subsidy	Contributions				Campaign Expenditures	Total Expenditures	Ending Cash Balance
						Political Party	Individual	Committee/Fund	Lobbyist			
<b>Senate District 20</b>												
Koenen (Lyle) Senate Campaign (DFL)												
	2012	G	Y	\$0	\$6,632	\$600	\$5,120	\$0	\$0	\$12,798	\$13,271	\$393
Schultz (John) Volunteer Committee (DFL)												
	2012		Y	\$10,729	\$0	\$1,000	\$11,375	\$1,600	\$0	\$16,757	\$16,757	\$7,947
Elect a Greenslit (Leon) (IPMN)												
	2012		N	\$0	\$0	\$0	\$32	\$0	\$0	\$304	\$404	\$196
Citizens for Gregg Kulberg (RPM)												
	2012		Y	\$43	\$7,806	\$1,433	\$5,305	\$0	\$0	\$10,539	\$10,567	\$4,020
<b>Senate District 46</b>												
Timothy A Davis for State Senate (DFL)												
Terminated	2011		Y	\$0	\$0	\$0	\$1,376	\$0	\$0	\$1,327	\$1,376	\$0
Eaton (Chris) for Senate (DFL)												
	2011	G	I	\$5,436	\$13,421	\$3,500	\$9,672	\$10,550	\$1,750	\$28,445	\$30,457	\$13,445
Tom Reynolds Campaign Committee (IPMN)												
Terminated	2011		N	\$0	\$0	\$0	\$2,460	\$0	\$0	\$2,407	\$2,407	\$53
Jensen4senate Campaign (Cory Jensen) (RPM)												
	2011		I	\$0	\$9,493	\$3,394	\$7,122	\$0	\$0	\$18,646	\$20,040	\$69
Grassroots for Ryan Sibinski Committee (RPM)												
	2011		Y	\$24	\$0	\$0	\$3,200	\$0	\$0	\$3,079	\$3,119	\$105
<b>Senate District 59</b>												
Kari Dziedzic for State Senate (DFL)												
	2011	G	I	\$0	\$16,980	\$300	\$40,380	\$7,100	\$4,300	\$53,412	\$56,947	\$16,107

# Special Election Candidate Committees who Filed for Office in 2011 and 2012

Committee Name	Year	Election Result	Spend Limit	Beginning Cash Balance	Public Subsidy	Contributions				Campaign Expenditures	Total Expenditures	Ending Cash Balance
						Political Party	Individual	Committee/Fund	Lobbyist			
Jacob Frey for Senate (DFL)	2011		N	\$0	\$0	\$300	\$24,104	\$0	\$0	\$20,773	\$20,692	\$3,412
Noor (Mohamud) for State Senate (DFL)	2011		I	\$0	\$0	\$300	\$11,279	\$1,980	\$654	\$11,853	\$12,531	\$973
Ostrow (Paul) for Senate (DFL)	2011		Y	\$0	\$0	\$300	\$10,367	\$0	\$0	\$9,469	\$9,810	\$0
Volunteers for Peter Wagenius (DFL)	2011		I	\$0	\$0	\$0	\$21,127	\$200	\$275	\$18,031	\$18,619	\$2,986
Ben Schwanke for Senate (RPM)	2011		I	\$0	\$8,406	\$250	\$8,796	\$0	\$0	\$17,467	\$17,327	\$125
<b>Senate District 61</b>												
Elsa Batica for State Senate (DFL)	2011		I	\$0	\$0	\$0	\$3,160	\$0	\$0	\$3,035	\$3,160	\$0
Terminated												
Jeff Hayden for Senate (DFL)	2011		G	\$0	\$14,621	\$0	\$13,619	\$8,500	\$2,955	\$39,685	\$39,685	\$510
Sadik Warfa for State Senate (DFL)	2011		Y	\$0	\$0	\$0	\$1,525	\$0	\$0	\$1,515	\$1,515	\$10
Will (Paulette) for SD 61 (DFL)	2011		I	\$0	\$0	\$0	\$4,080	\$0	\$0	\$4,253	\$3,919	\$161
Kyle Wilson for Senate (DFL)	2011		I	\$0	\$0	\$0	\$475	\$0	\$0	\$454	\$454	\$21
Terminated												



# Special Election Candidate Committees who Filed for Office in 2011 and 2012

Committee Name	Year	Election Result	Spend Limit	Beginning Cash Balance	Public Subsidy	Contributions				Campaign Expenditures	Total Expenditures	Ending Cash Balance
						Political Party	Individual	Committee/Fund	Lobbyist			
Neighbors for Farheen Hakeem (GPM)												
	2011		Y	\$0	\$7,663	\$0	\$3,656	\$0	\$0	\$11,327	\$11,027	\$292
Bruce A Lundeen Volunteer Committee (RPM)												
	2011		Y	\$0	\$0	\$100	\$2,908	\$0	\$0	\$2,856	\$2,856	\$152
<b>Senate District 66</b>												
John Lesch for State Senate (DFL)												
Terminated	2011		Y	\$0	\$0	\$0	\$10,153	\$6,250	\$2,960	\$16,364	\$19,195	\$40
Steven Marchese for State Senate (DFL)												
	2011		Y	\$0	\$0	\$0	\$4,915	\$0	\$238	\$6,042	\$4,739	\$414
Volunteers for McGuire (Mary Jo) (DFL)												
	2011	G	Y	\$0	\$16,229	\$1,000	\$28,490	\$3,400	\$3,200	\$30,957	\$33,495	\$18,824
Greg Copeland for Senate (RPM)												
	2011		Y	\$1,713	\$8,460	\$4,289	\$5,376	\$0	\$0	\$17,139	\$15,636	\$2,514
<b>Grand Total</b>				<b>\$22,417</b>	<b>\$130,454</b>	<b>\$27,536</b>	<b>\$325,804</b>	<b>\$47,980</b>	<b>\$20,948</b>	<b>\$473,872</b>	<b>\$506,045</b>	<b>\$78,897</b>

DFL - Democratic-Farmer-Labor Party    RPM - Republican Party of Minnesota    IPMN - Independence Party of Minnesota    GPM - Green Party of Minnesota

Election Result - G - Won general

Spending Limit - N - No Public Subsidy Agreement in effect

I - Contested Primary

# Recipients of Contributions of \$500 or More From a Single Donor Candidates - 2011 and 2012 Special Elections

(Donors listed by Political Party Unit, Individual, Lobbyist, Political Committee, Political Fund, Candidate)

## Allen, Susan DFL House 61B

Hoffner, Fabian	\$500
Routel, Colette	\$500
Emilys List - Minn	\$500
Mah Mah Wi No Min Fund I	\$500
Shakopee Mdewakanton Siou:	\$500
womenwinning State PAC	\$500
	<b>\$3,000</b>

## Bassais, Josh DFL House 61B

Minneapolis Bldg & Construct	\$500
North Central States Carpente	\$500
	<b>\$1,000</b>

## Blumenshine, Nathan Other House 61B

Blumenshine, Amy	\$500
Blumenshine, Joyce	\$500
Blumenshine, Nathan	\$834
Blumenshine, Rebecca	\$500
Cassel, Jean I	\$500
D'Ascoli, Peter	\$500
Lafarge, Pier	\$500
Tate, Maureen	\$500
Trachtenberg, David	\$500
Troutman, Michael L	\$500
	<b>\$5,334</b>

## Copeland, Greg RPM Senate 66

Republican Party of Minn	\$3,789
	<b>\$3,789</b>

## Davis Sr, Timothy DFL Senate 46

Davis Sr, Timothy	\$596
	<b>\$596</b>

## Dziedzic, Kari (Karen) DFL Senate 59

Klodt, Kevin	\$500
Klodt, Paul	\$500
Roitenberg, Harold	\$500
Ginsberg, Richard W	\$500
Idelkope, Julie A	\$500
Committee of Nine PAC	\$500
Firefighters Assoc of Mpls Poli	\$500
Goff Public PAC	\$500
Local 59 Political Fund	\$500
Minn Professional Fire Fighter	\$500
Minneapolis Municipal Retirerr	\$500
PAL 9 Natl Assoc of Letter Cai	\$500

Police Officers Fed of Mpls Cc	\$500
TRIAL-PAC	\$500
womenwinning State PAC	\$500
Dziedzic, Kari (Karen)	\$500
	<b>\$8,000</b>

## Eaton, Chris DFL Senate 46

46th Senate District DFL	\$3,000
AFSCME Minn PEOPLE Comi	\$500
Amalgamated Transit Union Lr	\$500
Committee of Thirteen Legisla	\$500
Emilys List - Minn	\$500
Friends of DFL Women	\$500
IBEW Minn State Council PAC	\$500
Local 59 Political Fund	\$500
Lockridge Grindal Nauen PLLF	\$500
MAPE-PAC	\$500
Minn Nurses Assn Pol Comm	\$500
Minneapolis Bldg & Construct	\$500
Teamsters Local 120 DRIVE	\$500
TRIAL-PAC	\$500
womenwinning State PAC	\$500
Eaton, Alex Senate Dist. 62 C	\$500
	<b>\$10,500</b>

## Frey, Jacob DFL Senate 59

Folske, Wade	\$500
Frey, Christopher	\$500
Frey, Jacob	\$11,400
Frey, Jamie B	\$500
Heinzerling, Karl	\$500
Jenkins, T. Benton	\$500
Melendez, Brian	\$500
Melzer, Leo	\$500
Rapoport, Audre	\$500
Rapoport, Bernard	\$500
Rapoport, Emily	\$500
Rapoport, Patricia	\$500
	<b>\$16,900</b>

## Hayden, Jeffrey (Jeff) DFL Senate 61

Tedford, Thomas	\$500
Thoman, Rebecca	\$500
AFSCME Minn PEOPLE Comi	\$500
Committee of Nine PAC	\$500
Committee of Thirteen Legisla	\$500

IBEW Minn State Council PAC	\$500
Local 59 Political Fund	\$500
Mah Mah Wi No Min Fund I	\$500
MEDPAC Minn Medical Politic	\$500
Minn Professional Fire Fighter	\$500
Minneapolis Bldg & Construct	\$500
Minneapolis Firefighters Relief	\$500
Minneapolis Police Relief Assc	\$500
	<b>\$6,500</b>

## Jacobson, Paul RPM House 5B

5th Senate District RPM	\$1,000
8th Congressional District RP	\$1,000
Republican Party of Minn	\$2,720
Britton, Ronald	\$500
Weiner, J.V.	\$500
Weiner, Richard E	\$500
	<b>\$6,220</b>

## Jensen, Cory RPM Senate 46

3rd Congressional District RP	\$500
Republican Party of Minn	\$500
Broyles, David	\$500
Sutphen, Charles	\$500
(Edward) Nelson for Senate C	\$1,694
	<b>\$3,694</b>

## Kafut-Hagen, Cynthia IPMN House 5B

Independence Party of Minn	\$600
	<b>\$600</b>

## Koenen, Lyle DFL Senate 20

Lac Qui Parle County DFL	\$500
	<b>\$500</b>

## Kulberg, Gregg RPM Senate 20

Renville County RPM	\$500
	<b>\$500</b>

## Lesch, John DFL Senate 66

Adkisson, Scott	\$500
Entenza, Matthew	\$500
Gardell, Richard	\$500
Grossman, Alene	\$500
AFSCME Minn PEOPLE Comi	\$500
Dorsey Political Fund	\$500
Education Minn PAC	\$500
Laborers District Council of Mi	\$500
Messerli & Kramer Political Ac	\$500

# Recipients of Contributions of \$500 or More From a Single Donor Candidates - 2011 and 2012 Special Elections

(Donors listed by Political Party Unit, Individual, Lobbyist, Political Committee, Political Fund, Candidate)

Minneapolis Firefighters Relief	\$500
North Central States Carpenter	\$500
TRIAL-PAC	\$500
	<hr/> \$6,000

**Lundeen, Bruce RPM Senate 61**

Gurney, Diane	\$500
	<hr/> \$500

**McGuire, Mary Jo DFL Senate 66**

66B House District DFL	\$1,000
Kahn, Don	\$500
Kahn, Phyllis	\$500
AFSCME Minn PEOPLE Com	\$500
Friends of DFL Women	\$500
Lockridge Grindal Nauen PLLF	\$500
TRIAL-PAC	\$500
womenwinning State PAC	\$500
	<hr/> \$4,500

**Melin, Carly DFL House 5B**

Moe, Roger D	\$500
AFSCME Minn PEOPLE Com	\$500
Education Minn PAC	\$500
womenwinning State PAC	\$500
Sertich, Anthony House Dist.	\$5,000
	<hr/> \$7,000

**Noor, Mohamud DFL Senate 59**

Rabecda, Magdy	\$500
Rahman, Asif	\$500
Zaman, Asad	\$500
Local 59 Political Fund	\$500
MAPE-PAC	\$500
	<hr/> \$2,500

**Ostrow, Paul DFL Senate 59**

Ostrow, Hilvie E.	\$500
Ostrow, Paul	\$2,875
Rutherford, Douglas M.	\$500
Rutherford, Lorene E.	\$500
Stromme, Lorrie	\$500
Wadi, Majdi	\$500
	<hr/> \$5,375

**Robinson, Shelley DFL House 5B**

Allison, Scott	\$500
Bergum, John	\$500
Fena, James	\$500

Fena, John	\$500
Schroetter, Randy	\$500
	<hr/> \$2,500

**Schultz, John DFL Senate 20**

Rybak, Deborah	\$500
Rybak, Michael	\$500
Slocum, Helene	\$500
Slocum, Jeffrey	\$500
Widdess, Chris	\$500
Widdess, Stewart	\$500
North Central States Carpenter	\$500
Pipe Fitters Local 539	\$500
(Kenneth) Kelash for Senate	\$1,000
	<hr/> \$5,000

**Schwanke, Ben RPM Senate 59**

Buttenhoff, Christine	\$500
Buttenhoff, Joel	\$500
	<hr/> \$1,000

**Wagenius, Peter DFL Senate 59**

Barenok, Tara	\$500
Carter, Travis	\$500
Desmond, Aaron	\$500
Hendrickson, Pauline	\$500
Hendrickson, Richard	\$500
Keynes, Michael	\$500
Kiefer, Shelley	\$500
Mesken, Lorraine	\$500
Pawar, Neal	\$500
Perry, Matthew J	\$500
Senese, Richard	\$500
Stack, Krista	\$500
Wagenius, Dwight	\$500
Wagenius, Jean	\$500
	<hr/> \$7,000

**Warfa, Sadik DFL Senate 61**

Warfa, Sadik	\$500
	<hr/> \$500

**Will, Paulette DFL Senate 61**

Tuttle, Emily Anne	\$500
	<hr/> \$500

Grand Total From Major Donors	\$109,508
----------------------------------	-----------

# Constitutional Office Candidate Committees

Office / Committee Name	Year	Beginning Cash Balance	Contributions - Cash and InKind				Total Cash Receipts	Campaign Expenditures	Total Expenditures	Ending Cash Balance
			Political Party	Individual	Committee/ Fund	Lobbyist				
<b>Governor</b>										
(Bob) Carney for Governor (RPM)										
	2011	\$0	\$0	\$0	\$0	\$0	\$0	\$0	\$0	\$0
	2012	\$0	\$0	\$0	\$0	\$0	\$0	\$0	\$0	\$0
Leslie Davis for Governor (RPM)										
	2011	\$725	\$0	\$0	\$0	\$0	\$0	\$0	\$0	\$725
	2012	\$725	\$0	\$0	\$0	\$0	\$0	\$0	\$0	\$725
Mark Dayton for a Better Minnesota (DFL)										
	2011	\$29,380	\$500	\$141,808	\$17,350	\$23,167	\$210,608	\$117,844	\$193,481	\$46,506
	2012	\$46,506	\$250	\$199,759	\$43,300	\$27,305	\$269,049	\$168,670	\$219,343	\$96,213
Tom Emmer for Governor (RPM)										
	2011	\$50,327	\$0	\$1,010	\$0	\$0	\$2,770	\$10,416	\$27,698	\$25,399
	2012	\$25,400	\$0	\$0	\$0	\$0	\$85	\$3,318	\$20,973	\$4,512
Minnesotans for Matt (Entenza) (DFL)										
	2011	\$758	\$0	\$2,500	\$0	\$0	\$2,920	\$2,728	\$2,773	\$906
	2012	\$906	\$0	\$0	\$0	\$0	\$0	\$0	\$0	\$906
(Farheen) Hakeem for Governor (GPM)										
Terminated	2011	\$650	\$0	\$1,050	\$0	\$0	\$1,050	\$1,700	\$1,700	\$0
(Thomas) Horner 2010 (IPMN)										
Terminated	2011	\$24,802	\$0	\$1,000	\$0	\$0	\$1,000	\$22,193	\$25,802	\$0
Margaret (Kelliher) for Governor (DFL)										
	2011	\$23,604	\$1,300	\$5,840	\$2,100	\$1,175	\$7,642	\$58,382	\$27,129	\$4,118
	2012	\$4,118	\$0	\$117	\$0	\$0	\$0	\$46,158	\$0	\$4,118
Rahn V Workcuff for Governor (IPMN)										
	2011	\$0	\$0	\$0	\$0	\$0	\$0	\$0	\$0	\$0
	2012	\$0	\$0	\$0	\$0	\$0	\$0	\$0	\$0	\$0

## Constitutional Office Candidate Committees

Office / Committee Name	Year	Beginning Cash Balance	Contributions - Cash and InKind				Total Cash Receipts	Campaign Expenditures	Total Expenditures	Ending Cash Balance
			Political Party	Individual	Committee/ Fund	Lobbyist				
Vote Wright (Chris Wright) (GRP)										
	2011	\$252	\$0	\$0	\$0	\$0	\$0	\$0	\$0	\$252
	2012	\$252	\$0	\$0	\$0	\$0	\$0	\$0	\$0	\$252
<b>Attorney General</b>										
Sharon Anderson Volunteer Committee (RPM)										
	2011	\$0	\$0	\$0	\$0	\$0	\$0	\$0	\$0	\$0
	2012	\$0	\$0	\$0	\$0	\$0	\$0	\$0	\$0	\$0
(Chris) Barden for AG Volunteer Committee (RPM)										
Terminated	2011	\$81	\$0	\$0	\$0	\$0	\$0	\$81	\$81	\$0
Swanson (Lori) for Attorney General (DFL)										
	2011	\$64,844	\$0	\$32,906	\$4,950	\$2,750	\$40,606	\$16,936	\$23,533	\$81,917
	2012	\$81,917	\$100	\$44,297	\$7,600	\$2,050	\$54,047	\$26,879	\$33,538	\$102,426
<b>State Auditor</b>										
Patricia Anderson for State Auditor (RPM)										
	2011	\$3,284	\$0	\$3,525	\$0	\$0	\$3,925	\$196	\$6,696	\$513
	2012	\$513	\$0	\$0	\$0	\$0	\$1,850	\$92	\$1,942	\$421
(Rebecca) Otto for Auditor (DFL)										
	2011	\$1,936	\$0	\$1,715	\$200	\$0	\$1,916	\$810	\$834	\$3,018
	2012	\$3,018	\$50	\$1,160	\$600	\$0	\$1,810	\$500	\$536	\$4,292
Annie Young for Auditor (GPM)										
Terminated	2011	\$1,059	\$0	\$0	\$0	\$0	\$0	\$0	\$1,049	\$10
<b>Secretary of State</b>										
The (Jual) Carlson 34 Club (IPMN)										
	2011	\$229	\$0	\$0	\$0	\$0	\$120	\$0	\$349	\$0
	2012	\$0	\$0	\$0	\$0	\$0	\$0	\$0	\$0	\$0

## Constitutional Office Candidate Committees

Office / Committee Name	Year	Beginning Cash Balance	Contributions - Cash and InKind				Total Cash Receipts	Campaign Expenditures	Total Expenditures	Ending Cash Balance
			Political Party	Individual	Committee/ Fund	Lobbyist				
Mark Ritchie for Secretary of State (DFL)										
	2011	\$2,213	\$0	\$17,916	\$3,750	\$475	\$23,241	\$15,077	\$22,458	\$2,996
	2012	\$2,996	\$50	\$13,590	\$2,600	\$550	\$16,790	\$15,060	\$17,818	\$1,968
-----										
(Dan) Severson for Secretary of State (RPM)										
	2011	\$8,782	\$0	\$0	\$0	\$0	\$280	\$790	\$8,790	\$272
	2012	\$7	\$0	\$0	\$0	\$0	\$0	\$0	\$0	\$7
	<b>Grand Totals</b>	<b>\$379,286</b>	<b>\$2,250</b>	<b>\$468,192</b>	<b>\$82,450</b>	<b>\$57,472</b>	<b>\$639,709</b>	<b>\$507,831</b>	<b>\$636,522</b>	
<b>Ending cash balance Grand Total reflects committee balance at the end of 2012</b>										<b>\$215,840</b>

DFL - Democratic-Farmer-Labor Party    RPM - Republican Party of Minnesota    IPMN - Independence Party of Minnesota    GPM - Green Party of Minnesota    GRP - Grassroots Party  
 OTHER - Other party affiliation

# Registered Candidate Campaign Committees That Did Not File for Office in 2012

with 2011 Figures Included

Name, Party	Year	Spend Limit	Beginning Cash Balance	Contributions - Cash/InKind				Total Cash Receipts	Campaign Expenditures	Total Expenditures	Ending Cash Balance
				Political Party	Individual	Committee/Fund	Lobbyist				
Abens, Tyler RPM 33A	2012	N	\$0	\$0	\$2,075	\$0	\$0	\$2,075	\$2,637	\$1,975	\$100
Abrams, Cynthia Bemis DFL 49	2012	N	\$0	\$0	\$2,775	\$0	\$0	\$2,775	\$2,136	\$2,775	\$0
Terminated											
Adriaens, Samuel RPM 60	2011	N	\$2,954	\$0	\$0	\$0	\$0	\$0	\$0	\$0	\$2,954
Adriaens, Samuel RPM 60	2012	N	\$2,954	\$0	\$0	\$0	\$0	\$0	\$0	\$0	\$2,954
Anderson, Paul NA 3	2011	N	\$4,449	\$0	\$0	\$0	\$0	\$0	\$476	\$4,449	\$0
Terminated											
Archer, Tony Mark DFL 31B	2011	N	\$0	\$0	\$697	\$0	\$0	\$621	\$970	\$50	\$571
Archer, Tony Mark DFL 31B	2012	N	\$571	\$0	\$974	\$0	\$0	\$930	\$639	\$611	\$890
Arndt, Sheril RPM 65	2011	N	\$196	\$0	\$0	\$0	\$0	\$0	\$0	\$0	\$196
Terminated											
Arnosti, Don DFL 64	2011	N	\$3,059	\$0	\$0	\$0	\$0	\$0	\$0	\$0	\$3,059
Arnosti, Don DFL 64	2012	N	\$3,059	\$0	\$0	\$0	\$0	\$0	\$0	\$0	\$3,059
Arwood, Joe RPM 33A	2012	N	\$100	\$0	\$552	\$0	\$0	\$552	\$651	\$651	\$1
Terminated											
Bahr, Calvin (Cal) RPM 31B	2012	N	\$0	\$0	\$600	\$0	\$0	\$600	\$453	\$453	\$147
Baker, Jonathan (Jack) RPM 25	2011	N	\$1,233	\$0	\$0	\$0	\$0	\$0	\$0	\$0	\$1,233
Baker, Jonathan (Jack) RPM 25	2012	N	\$1,233	\$0	\$0	\$0	\$0	\$0	\$0	\$0	\$1,233

# Registered Candidate Campaign Committees That Did Not File for Office in 2012

with 2011 Figures Included

Name, Party	Year	Spend Limit	Beginning Cash Balance	Contributions - Cash/InKind				Total Cash Receipts	Campaign Expenditures	Total Expenditures	Ending Cash Balance
				Political Party	Individual	Committee/Fund	Lobbyist				
Bakk, Thomas DFL GC	2011	N	\$74,132	\$0	\$0	\$0	\$0	\$105	\$0	\$1,018	\$73,219
Bakk, Thomas DFL GC	2012	N	\$73,219	\$0	\$0	\$0	\$0	\$0	\$105	\$566	\$72,653
Barnett, Michael RPM 45B	2011	N	\$600	\$0	\$0	\$0	\$0	\$0	\$0	\$500	\$100
Terminated											
Bartz, Greg RPM 21B	2011	N	\$509	\$0	\$0	\$0	\$0	\$0	\$0	\$0	\$510
Bartz, Greg RPM 21B	2012	N	\$510	\$0	\$0	\$0	\$0	\$0	\$0	\$0	\$510
Beach, Kirstin RPM 66B	2011	N	\$2,350	\$0	\$0	\$0	\$0	\$0	\$0	\$0	\$2,350
Beach, Kirstin RPM 66B	2012	N	\$2,350	\$0	\$0	\$0	\$0	\$0	\$0	\$1,379	\$971
Becker, John David DFL 53	2012	N	\$0	\$0	\$250	\$0	\$0	\$250	\$207	\$207	\$43
Terminated											
Berglund, Jesse DFL 11A	2012	N	\$0	\$0	\$3,881	\$0	\$100	\$4,981	\$3,878	\$4,927	\$54
Terminated											
Bernardy, Connie DFL 51	2011	N	\$0	\$0	\$4,240	\$200	\$100	\$4,540	\$5,083	\$4,536	\$4
Bernardy, Connie DFL 51	2012	N	\$4	\$0	\$2,225	\$1,150	\$275	\$5,700	\$555	\$5,704	\$0
Terminated											
Bernick, Lee RPM 41B	2011	N	\$3,100	\$0	\$100	\$0	\$0	\$100	\$2,600	\$2,600	\$600
Bernick, Lee RPM 56A	2012	N	\$600	\$0	\$950	\$0	\$0	\$950	\$306	\$306	\$1,244



# Registered Candidate Campaign Committees That Did Not File for Office in 2012

with 2011 Figures Included

Name, Party	Year	Spend Limit	Beginning Cash Balance	Contributions - Cash/InKind				Total Cash Receipts	Campaign Expenditures	Total Expenditures	Ending Cash Balance
				Political Party	Individual	Committee/Fund	Lobbyist				
Berquam, Jennifer RPM 28B	2011	N	\$3,722	\$0	\$0	\$0	\$0	\$0	\$0	\$0	\$3,722
Berquam, Jennifer RPM 28B	2012	N	\$3,722	\$0	\$0	\$0	\$0	\$0	\$0	\$0	\$3,722
Bidwell, Mike RPM 23A	2011	N	\$1,803	\$0	\$0	\$0	\$0	\$0	\$0	\$0	\$1,803
Bidwell, Mike RPM 23A	2012	N	\$1,803	\$0	\$0	\$0	\$0	\$0	\$0	\$1,100	\$703
Bigham, Karla DFL 57A	2011	N	\$1,243	\$0	\$0	\$0	\$0	\$200	\$0	\$1,350	\$93
Terminated											
Bissen, Steve RPM 31B	2011	N	\$2,400	\$0	\$0	\$0	\$0	\$0	\$0	\$2,400	\$0
Terminated											
Blaine, Greg RPM 12B	2011	N	\$10	\$0	\$0	\$0	\$0	\$0	\$0	\$0	\$10
Blaine, Greg RPM 12B	2012	N	\$10	\$0	\$0	\$0	\$0	\$0	\$0	\$10	\$0
Terminated											
Bleess, Austin RPM 51A	2011	N	\$2,134	\$0	\$0	\$0	\$0	\$0	\$465	\$465	\$1,669
Bleess, Austin RPM 51A	2012	N	\$1,669	\$0	\$0	\$0	\$0	\$0	\$0	\$1,669	\$0
Terminated											
Boeddeker, Brian DFL 11A	2011	N	\$273	\$0	\$0	\$0	\$0	\$0	\$0	\$273	\$0
Terminated											
Boho, Andrew DFL 48B	2011	N	\$452	\$0	\$0	\$0	\$0	\$0	\$0	\$452	\$0
Terminated											
Bolin, Paul RPM 30B	2012	N	\$0	\$0	\$300	\$0	\$0	\$300	\$300	\$300	\$0
Terminated											
Bomben, Carol DFL 42	2011	N	\$1,719	\$0	\$0	\$0	\$0	\$0	\$0	\$1,719	\$0
Terminated											

# Registered Candidate Campaign Committees That Did Not File for Office in 2012

with 2011 Figures Included

Name, Party	Year	Spend Limit	Beginning Cash Balance	Contributions - Cash/InKind				Total Cash Receipts	Campaign Expenditures	Total Expenditures	Ending Cash Balance
				Political Party	Individual	Committee/Fund	Lobbyist				
Bowles, Polly Peterson RPM 49A	2012	N	\$0	\$0	\$1,350	\$0	\$0	\$1,450	\$1,257	\$1,271	\$179
Bradford, Chuck RPM 29A	2011	I	\$80	\$0	\$14	\$0	\$0	\$14	\$90	\$90	\$4
Bradford, Chuck RPM 25A	2012	N	\$4	\$0	\$0	\$0	\$0	\$0	\$0	\$0	\$4
Branstad, John DFL 24B	2011	N	\$8,243	\$0	\$0	\$0	\$0	\$0	\$245	\$257	\$7,986
Branstad, John DFL 24B	2012	N	\$7,986	\$0	\$0	\$0	\$0	\$0	\$647	\$659	\$7,327
Brennan, Terry IPMN 32B	2011	N	\$1,771	\$0	\$0	\$0	\$0	\$0	\$0	\$50	\$1,721
Brennan, Terry IPMN 32B	2012	N	\$1,721	\$0	\$0	\$0	\$0	\$0	\$0	\$0	\$1,721
Broberg III, Rob DFL 29	2011	N	\$3,049	\$0	\$0	\$0	\$0	\$0	\$0	\$0	\$3,049
Broberg III, Rob DFL 29	2012	N	\$3,049	\$0	\$0	\$0	\$0	\$0	\$0	\$0	\$3,049
Brod, Laura RPM 25A	2011	N	\$5,028	\$0	\$0	\$0	\$0	\$0	\$0	\$0	\$5,028
Brod, Laura RPM 25A	2012	N	\$5,028	\$0	\$0	\$0	\$0	\$0	\$0	\$0	\$5,028
Brothers, Joseph (Joe) DFL 41	2012	N	\$0	\$0	\$412	\$0	\$0	\$400	\$12	\$0	\$400
Brunson, Yoman RPM 58B	2011	N	\$1,187	\$0	\$0	\$0	\$0	\$0	\$0	\$0	\$1,187
Brunson, Yoman RPM 58B	2012	N	\$1,187	\$0	\$0	\$0	\$0	\$0	\$0	\$0	\$1,187

# Registered Candidate Campaign Committees That Did Not File for Office in 2012

with 2011 Figures Included

Name, Party	Year	Spend Limit	Beginning Cash Balance	Contributions - Cash/InKind				Total Cash Receipts	Campaign Expenditures	Total Expenditures	Ending Cash Balance
				Political Party	Individual	Committee/Fund	Lobbyist				
Bush, Philip NA 4-9 Terminated	2011	N	\$1,798	\$0	\$0	\$0	\$0	\$0	\$0	\$1,798	\$0
Capistrant, Michael RPM 67A Terminated	2012	N	\$0	\$0	\$0	\$0	\$0	\$0	\$0	\$0	\$0
Carmack, Brandon RPM 64 Terminated	2012	I	\$0	\$0	\$723	\$0	\$0	\$723	\$597	\$723	\$0
Cermak, Grant RPM 58A	2011	N	\$6,367	\$0	\$0	\$0	\$0	\$0	\$0	\$0	\$6,367
Cermak, Grant RPM 59A	2012	N	\$6,367	\$0	\$0	\$0	\$0	\$0	\$0	\$0	\$6,367
Chamberlain, Mark RPM 41B Terminated	2011	N	\$65	\$0	\$0	\$0	\$0	\$0	\$0	\$5	\$60
Charron, Michael RPM 56A	2011	N	\$7,541	\$0	\$0	\$0	\$0	\$0	\$0	\$0	\$7,541
Charron, Michael RPM 28A	2012	N	\$7,541	\$0	\$0	\$0	\$0	\$0	\$0	\$0	\$7,541
Christopher, Kate DFL 52B Terminated	2011	N	\$614	\$0	\$0	\$0	\$0	\$0	\$0	\$614	\$0
Clark, Tarryl DFL 15	2011	N	\$4,235	\$0	\$0	\$0	\$0	\$0	\$0	\$0	\$4,235
Clark, Tarryl DFL 15	2012	N	\$4,235	\$0	\$0	\$0	\$0	\$0	\$0	\$360	\$3,875
Clayton Sr, Bonn RPM 33 Terminated	2012	N	\$0	\$0	\$698	\$0	\$0	\$100	\$598	\$0	\$100
Cox, Raymond RPM 25	2011	N	\$8,493	\$0	\$0	\$0	\$0	\$0	\$0	\$2,500	\$5,993
Cox, Raymond RPM 25 Terminated	2012	N	\$5,993	\$0	\$0	\$0	\$0	\$0	\$0	\$5,900	\$93

# Registered Candidate Campaign Committees That Did Not File for Office in 2012

with 2011 Figures Included

Name, Party	Year	Spend Limit	Beginning Cash Balance	Contributions - Cash/InKind				Total Cash Receipts	Campaign Expenditures	Total Expenditures	Ending Cash Balance
				Political Party	Individual	Committee/Fund	Lobbyist				
Crabb, Patricia RPM 2A Terminated	2011	N	\$55	\$0	\$0	\$0	\$0	\$0	\$0	\$0	\$55
Crimmins, Carl DFL 36A Terminated	2012	N	\$0	\$0	\$0	\$0	\$0	\$0	\$0	\$0	\$0
Crusing, Frank RPM 38A	2011	N	\$379	\$0	\$0	\$0	\$0	\$0	\$0	\$25	\$354
Crusing, Frank RPM 55B	2012	N	\$354	\$0	\$0	\$0	\$0	\$0	\$0	\$25	\$329
Dailey, Willa RPM 23B	2011	N	\$729	\$0	\$0	\$0	\$0	\$0	\$0	\$0	\$729
Dailey, Willa RPM 23B	2012	N	\$729	\$0	\$0	\$0	\$0	\$0	\$0	\$729	\$0
Dauer, Brian DFL 15A	2011	N	\$5,437	\$0	\$0	\$0	\$0	\$84	\$0	\$0	\$5,521
Dauer, Brian DFL 13B	2012	N	\$5,521	\$0	\$0	\$0	\$0	\$132	\$0	\$0	\$5,653
Davis, William DFL 46 Terminated	2011	N	\$275	\$0	\$0	\$0	\$0	\$0	\$0	\$250	\$25
Dehn, Raymond DFL 58 Terminated	2011	N	\$52	\$0	\$65	\$0	\$0	\$65	\$0	\$117	\$0
Demmer, Randy RPM 29A	2011	N	\$109	\$0	\$0	\$0	\$0	\$0	\$0	\$36	\$73
Demmer, Randy RPM 29A Terminated	2012	N	\$73	\$0	\$0	\$0	\$0	\$0	\$0	\$73	\$0
Dettinger, Jacob RPM 30A Terminated	2011	N	\$1,169	\$0	\$0	\$0	\$0	\$0	\$0	\$1,169	\$0

# Registered Candidate Campaign Committees That Did Not File for Office in 2012

with 2011 Figures Included

Name, Party	Year	Spend Limit	Beginning Cash Balance	Contributions - Cash/InKind				Total Cash Receipts	Campaign Expenditures	Total Expenditures	Ending Cash Balance
				Political Party	Individual	Committee/Fund	Lobbyist				
Dominguez, Augustine DFL 58B	2011	N	\$1,355	\$0	\$200	\$0	\$200	\$400	\$6,533	\$815	\$939
Dominguez, Augustine DFL 58B	2012	N	\$939	\$150	\$1,400	\$0	\$0	\$1,400	\$7,881	\$2,012	\$327
Donovan III, William GPM 44	2011	N	\$203	\$0	\$0	\$0	\$0	\$0	\$0	\$203	\$0
Terminated											
Dorman, Dan RPM 27A	2011	N	\$1,387	\$0	\$0	\$0	\$0	\$0	\$0	\$1,387	\$0
Terminated											
Dorn, John DFL 23B	2011	N	\$3,370	\$0	\$0	\$0	\$0	\$0	\$282	\$3,342	\$28
Terminated											
Eaton, Alex DFL 62	2011	N	\$988	\$0	\$0	\$0	\$0	\$0	\$0	\$988	\$0
Terminated											
Eder, Dorian DFL 59A	2011	N	\$624	\$0	\$0	\$0	\$0	\$0	\$0	\$0	\$624
Eder, Dorian DFL 59A	2012	N	\$624	\$0	\$0	\$0	\$0	\$0	\$0	\$0	\$624
Eisman, Elliott RPM 24A	2012	N	\$0	\$0	\$0	\$0	\$0	\$0	\$0	\$0	\$0
Terminated											
Ellering, Paul IPMN 13A	2011	N	\$222	\$0	\$0	\$0	\$0	\$0	\$0	\$227	\$0
Terminated											
Fahey, John RPM 34	2011	N	\$0	\$0	\$0	\$0	\$0	\$0	\$0	\$0	\$0
Terminated											
Fahey, Mike NA 1-27	2011	N	\$3,173	\$0	\$0	\$0	\$0	\$4	\$0	\$0	\$3,177
Fahey, Mike NA 1-27	2012	N	\$3,177	\$0	\$0	\$0	\$0	\$2	\$0	\$0	\$3,180
Faust, Clinton DFL 43A	2011	N	\$321	\$0	\$0	\$0	\$0	\$0	\$0	\$314	\$7
Terminated											

# Registered Candidate Campaign Committees That Did Not File for Office in 2012

with 2011 Figures Included

Name, Party	Year	Spend Limit	Beginning Cash Balance	Contributions - Cash/InKind				Total Cash Receipts	Campaign Expenditures	Total Expenditures	Ending Cash Balance
				Political Party	Individual	Committee/Fund	Lobbyist				
Ferber, Margaret RPM 64A Terminated	2011	N	\$305	\$0	\$0	\$0	\$0	\$0	\$0	\$305	\$0
Fietek, Jefferson DFL 36 Terminated	2012	N	\$0	\$0	\$1,929	\$0	\$0	\$1,929	\$1,163	\$1,886	\$43
Fietek, Jefferson DFL 36A	2012	N	\$0	\$336	\$575	\$0	\$0	\$1,011	\$683	\$892	\$118
Franzen, Eric RPM 60A	2011	N	\$2,132	\$0	\$0	\$0	\$0	\$0	\$0	\$0	\$2,132
Franzen, Eric RPM 60A	2012	N	\$2,132	\$0	\$0	\$0	\$0	\$0	\$0	\$0	\$2,132
Frieman, Sheryl DFL 43A	2011	N	\$804	\$0	\$0	\$0	\$0	\$0	\$0	\$0	\$804
Frieman, Sheryl DFL 43A Terminated	2012	N	\$804	\$0	\$0	\$0	\$0	\$0	\$0	\$804	\$0
Gaither, David RPM 43 Terminated	2011	N	\$1,525	\$0	\$0	\$0	\$0	\$0	\$0	\$1,525	\$0
Gallagher, Steven DFL 54A Terminated	2012	N	\$0	\$0	\$25	\$0	\$0	\$25	\$0	\$0	\$25
Gehan, John DFL 64A	2011	N	\$1	\$0	\$0	\$0	\$0	\$0	\$0	\$0	\$1
Gehan, John DFL 64A	2012	N	\$0	\$0	\$0	\$0	\$0	\$0	\$0	\$0	\$1
Gersch, Daron RPM 13A	2011	N	\$750	\$0	\$0	\$0	\$0	\$0	\$0	\$0	\$750
Gersch, Daron RPM 13A Terminated	2012	N	\$750	\$0	\$0	\$0	\$0	\$0	\$0	\$750	\$0
Gibbons, Roberta DFL 37 Terminated	2011	N	\$1,590	\$0	\$50	\$0	\$0	\$50	\$469	\$1,640	\$0

# Registered Candidate Campaign Committees That Did Not File for Office in 2012

with 2011 Figures Included

Name, Party	Year	Spend Limit	Beginning Cash Balance	Contributions - Cash/InKind				Total Cash Receipts	Campaign Expenditures	Total Expenditures	Ending Cash Balance
				Political Party	Individual	Committee/Fund	Lobbyist				
Gilbert, Randy RPM SA	2011	N	\$100	\$0	\$0	\$0	\$0	\$0	\$0	\$0	\$100
Gilbert, Randy RPM SA	2012	N	\$100	\$0	\$611	\$0	\$0	\$611	\$431	\$431	\$280
Gildea, Lorie NA 4	2011	N	\$56	\$0	\$0	\$0	\$0	\$0	\$56	\$56	\$0
Terminated											
Gould, Joe DFL 3B	2011	N	\$0	\$0	\$6,558	\$0	\$0	\$6,558	\$6,308	\$6,558	\$0
Gould, Joe DFL 3B	2012	Y	\$0	\$150	\$1,305	\$0	\$0	\$1,305	\$1,455	\$1,305	\$0
Terminated											
Gould, Tim RPM 57	2012	N	\$0	\$0	\$1,453	\$0	\$0	\$1,260	\$2,047	\$1,108	\$152
Graham, Joshua RPM 67A	2011	N	\$174	\$0	\$0	\$0	\$0	\$0	\$0	\$75	\$99
Terminated											
Griffin, Michael DFL 59B	2011	N	\$0	\$0	\$3,237	\$0	\$0	\$3,237	\$2,380	\$3,133	\$104
Griffin, Michael DFL 59B	2012	N	\$104	\$0	\$5,072	\$0	\$0	\$5,072	\$3,971	\$4,951	\$225
Grigsby, Harry DFL 61B	2011	N	\$479	\$0	\$0	\$0	\$0	\$0	\$0	\$380	\$99
Terminated											
Gross, Edward RPM 44	2012	N	\$0	\$0	\$25	\$0	\$0	\$25	\$0	\$0	\$25
Terminated											
Groves, David IPMN 40B	2011	N	\$886	\$0	\$0	\$0	\$0	\$0	\$0	\$886	\$0
Groves, David IPMN 40B	2012	N	\$0	\$0	\$0	\$0	\$0	\$0	\$0	\$0	\$0
Terminated											

# Registered Candidate Campaign Committees That Did Not File for Office in 2012

with 2011 Figures Included

Name, Party	Year	Spend Limit	Beginning Cash Balance	Contributions - Cash/InKind				Total Cash Receipts	Campaign Expenditures	Total Expenditures	Ending Cash Balance
				Political Party	Individual	Committee/Fund	Lobbyist				
Gunness, Jeffrey RPM 62B	2011	N	\$1,785	\$0	\$0	\$0	\$0	\$0	\$0	\$0	\$1,785
Gunness, Jeffrey RPM 62B	2012	N	\$1,785	\$0	\$0	\$0	\$0	\$0	\$144	\$169	\$1,616
Haas, Bill RPM GC Terminated	2011	N	\$339	\$0	\$0	\$0	\$0	\$0	\$48	\$339	\$0
Haas, Charles RPM 52B Terminated	2011	N	\$2	\$0	\$0	\$0	\$0	\$0	\$0	\$0	\$2
Haas, Nancy DFL 66A Terminated	2011	N	\$12	\$0	\$0	\$0	\$0	\$0	\$0	\$0	\$12
Hafvenstein, Timothy RPM 8A Terminated	2011	N	\$99	\$0	\$0	\$0	\$0	\$0	\$0	\$94	\$5
Hage, Tim DFL 24B Terminated	2011	N	\$87	\$0	\$0	\$0	\$0	\$0	\$0	\$87	\$0
Hakeem, Farheen GPM 61B	2011	N	\$239	\$0	\$0	\$0	\$0	\$0	\$100	\$100	\$139
Hakeem, Farheen GPM 61B	2012	N	\$139	\$0	\$0	\$0	\$0	\$0	\$0	\$0	\$139
Hannon, Wade GPM 9A	2011	N	\$882	\$0	\$0	\$0	\$0	\$0	\$0	\$240	\$642
Hannon, Wade GPM 9A Terminated	2012	N	\$642	\$0	\$0	\$0	\$0	\$0	\$0	\$630	\$12
Hansen, Dale DFL 24A Terminated	2011	N	\$24	\$0	\$0	\$0	\$0	\$0	\$0	\$0	\$24
Hansen, Gary DFL 38A	2011	N	\$0	\$0	\$3,501	\$0	\$0	\$3,996	\$1,733	\$1,733	\$2,263
Hansen, Gary DFL 38A Terminated	2012	N	\$2,263	\$0	\$460	\$0	\$0	\$460	\$1,688	\$2,723	\$0



# Registered Candidate Campaign Committees That Did Not File for Office in 2012

with 2011 Figures Included

Name, Party	Year	Spend Limit	Beginning Cash Balance	Contributions - Cash/InKind				Total Cash Receipts	Campaign Expenditures	Total Expenditures	Ending Cash Balance
				Political Party	Individual	Committee/Fund	Lobbyist				
Hansen, William DFL 6A <small>Terminated</small>	2011	N	\$3,878	\$0	\$0	\$0	\$0	\$0	\$0	\$3,878	\$0
Hatch, Michael DFL GC	2011	N	\$570	\$0	\$0	\$0	\$0	\$0	\$0	\$0	\$570
Hatch, Michael DFL GC	2012	N	\$570	\$0	\$0	\$0	\$0	\$0	\$0	\$0	\$570
Hauth-Schmid, Eric DFL 50B <small>Terminated</small>	2011	N	\$444	\$0	\$0	\$0	\$0	\$0	\$29	\$443	\$1
Heidgerken, Bernard (Bud) RPM 13A	2011	N	\$14,133	\$0	\$0	\$0	\$0	\$0	\$729	\$729	\$13,404
Heidgerken, Bernard (Bud) RPM 12B	2012	N	\$13,404	\$0	\$0	\$0	\$0	\$40	\$441	\$441	\$13,003
Herwig, Philip RPM GC	2011	I	\$51	\$0	\$0	\$0	\$0	\$0	\$0	\$0	\$51
Herwig, Philip RPM GC	2012	N	\$51	\$0	\$0	\$0	\$0	\$0	\$0	\$0	\$51
Holsten, Mark RPM 52B <small>Terminated</small>	2011	N	\$3,107	\$0	\$0	\$0	\$0	\$0	\$0	\$3,025	\$82
Hooten, Carol NA 1- 1	2011	N	\$103	\$0	\$0	\$0	\$0	\$0	\$0	\$0	\$103
Hooten, Carol NA 1- 1	2012	N	\$103	\$0	\$0	\$0	\$0	\$0	\$0	\$0	\$103
Hottinger, John DFL 23 <small>Terminated</small>	2011	N	\$1,053	\$0	\$0	\$0	\$0	\$0	\$0	\$1,053	\$0
Huffman, Blake RPM 53	2011	I	\$3,062	\$0	\$0	\$0	\$0	\$0	\$512	\$512	\$2,550
Huffman, Blake RPM 53	2012	N	\$2,550	\$0	\$0	\$0	\$0	\$0	\$0	\$0	\$2,550

# Registered Candidate Campaign Committees That Did Not File for Office in 2012

with 2011 Figures Included

Name, Party	Year	Spend Limit	Beginning Cash Balance	Contributions - Cash/InKind				Total Cash Receipts	Campaign Expenditures	Total Expenditures	Ending Cash Balance
				Political Party	Individual	Committee/Fund	Lobbyist				
Huizenga, Donald RPM 48B Terminated	2011	N	\$152	\$0	\$0	\$0	\$0	\$0	\$0	\$152	\$0
Hummel, Kim RPM 22 Terminated	2011	N	\$65	\$0	\$0	\$0	\$0	\$0	\$0	\$65	\$0
Jeffers, Sue RPM GC	2011	N	\$2,720	\$0	\$0	\$0	\$0	\$0	\$0	\$0	\$2,720
Jeffers, Sue RPM GC	2012	N	\$2,720	\$0	\$0	\$0	\$0	\$0	\$0	\$0	\$2,720
Johnson, Brenda RPM 31	2011	N	\$351	\$0	\$0	\$0	\$0	\$0	\$0	\$0	\$351
Johnson, Brenda RPM 31 Terminated	2012	N	\$351	\$0	\$0	\$0	\$0	\$0	\$51	\$351	\$0
Johnson, Charles (Chaz) RPM 36B	2011	N	\$2,976	\$0	\$0	\$0	\$0	\$0	\$0	\$1,000	\$1,976
Johnson, Charles (Chaz) RPM 36B	2012	N	\$1,976	\$0	\$0	\$0	\$0	\$0	\$0	\$0	\$1,976
Johnson, Julie RPM 54B	2011	N	\$8,650	\$0	\$0	\$0	\$0	\$0	\$0	\$0	\$8,650
Johnson, Julie RPM 54B	2012	N	\$8,650	\$0	\$0	\$0	\$0	\$0	\$0	\$0	\$8,650
Johnson, Todd RPM 40A Terminated	2011	N	\$880	\$0	\$0	\$0	\$0	\$0	\$0	\$880	\$0
Jones, Phil RPM 13A Terminated	2012	N	\$0	\$0	\$0	\$0	\$0	\$0	\$0	\$0	\$0
Jones, Thomas DFL 8B Terminated	2011	N	\$876	\$0	\$0	\$0	\$0	\$0	\$0	\$780	\$96
Jordan, Dale RPM 23B Terminated	2011	N	\$257	\$0	\$0	\$0	\$0	\$0	\$257	\$257	\$0

# Registered Candidate Campaign Committees That Did Not File for Office in 2012

with 2011 Figures Included

Name, Party	Year	Spend Limit	Beginning Cash Balance	Contributions - Cash/InKind				Total Cash Receipts	Campaign Expenditures	Total Expenditures	Ending Cash Balance
				Political Party	Individual	Committee/Fund	Lobbyist				
Jungbauer, Michael RPM GC Terminated	2011	N	\$369	\$0	\$652	\$0	\$0	\$0	\$107	\$369	\$0
Kaehler, Filomena (Mena) RPM 28B	2011	N	\$408	\$0	\$0	\$0	\$0	\$0	\$0	\$0	\$408
Kaehler, Filomena (Mena) RPM 28B	2012	N	\$408	\$0	\$0	\$0	\$0	\$0	\$0	\$0	\$408
Katch, Michael DFL 61B	2011	N	\$0	\$0	\$0	\$0	\$0	\$0	\$0	\$0	\$0
Katch, Michael DFL 61B	2012	N	\$0	\$0	\$0	\$0	\$0	\$0	\$0	\$0	\$0
Kehr, Allan RPM 7B	2011	N	\$559	\$0	\$20	\$0	\$0	\$20	\$263	\$276	\$303
Kehr, Allan RPM 7B	2012	N	\$303	\$0	\$0	\$0	\$0	\$85	\$0	\$13	\$375
Kelley, Steve DFL	2011	N	\$2,815	\$0	\$0	\$0	\$0	\$0	\$169	\$614	\$2,200
Kelley, Steve DFL Terminated	2012	N	\$2,200	\$0	\$0	\$0	\$0	\$0	\$0	\$2,139	\$61
Kelly, Sheila DFL 42B Terminated	2012	N	\$0	\$0	\$148	\$0	\$0	\$148	\$148	\$148	\$0
Kelly, Thomas RPM AG Terminated	2011	N	\$198	\$0	\$0	\$0	\$0	\$0	\$0	\$198	\$0
Kelly, Thomas RPM AG	2012	N	\$0	\$0	\$0	\$0	\$0	\$0	\$0	\$0	\$0
Koch, Bill NA 4- 1 Terminated	2011	N	\$27	\$0	\$0	\$0	\$0	\$0	\$0	\$0	\$27
Koch, Rory RPM 64A Terminated	2011	N	\$117	\$0	\$0	\$0	\$0	\$0	\$0	\$117	\$0

# Registered Candidate Campaign Committees That Did Not File for Office in 2012

with 2011 Figures Included

Name, Party	Year	Spend Limit	Beginning Cash Balance	Contributions - Cash/InKind				Total Cash Receipts	Campaign Expenditures	Total Expenditures	Ending Cash Balance
				Political Party	Individual	Committee/Fund	Lobbyist				
Koemptgen, Kelley RPM 55B Terminated	2011	N	\$655	\$0	\$0	\$0	\$0	\$0	\$0	\$579	\$75
Kohls, Paul RPM 34A Terminated	2011	N	\$770	\$0	\$0	\$0	\$0	\$0	\$0	\$770	\$0
Kresha, Ron RPM 9 Terminated	2012	N	\$0	\$0	\$100	\$0	\$0	\$100	\$0	\$0	\$100
Krueger, Alison RPM 16 Terminated	2011	N	\$0	\$0	\$0	\$0	\$0	\$0	\$0	\$0	\$0
Kuisle, William RPM 30B	2011	N	\$1,159	\$0	\$0	\$0	\$0	\$0	\$0	\$175	\$984
Kuisle, William RPM 30B Terminated	2012	N	\$884	\$0	\$0	\$0	\$0	\$0	\$0	\$884	\$0
Kumpula, Christopher RPM 16	2011	N	\$120	\$0	\$0	\$0	\$0	\$0	\$0	\$44	\$76
Kumpula, Christopher RPM 16	2012	N	\$76	\$0	\$0	\$0	\$0	\$0	\$0	\$0	\$76
Kumpula, Christopher RPM 30A	2012	N	\$0	\$0	\$100	\$0	\$0	\$100	\$95	\$95	\$5
Kuster, Byron DFL 11A	2012	I	\$0	\$0	\$4,835	\$0	\$0	\$4,785	\$3,149	\$3,116	\$1,669
Ladwig Jr, Tom DFL 11B	2012	I	\$0	\$150	\$960	\$0	\$0	\$960	\$888	\$738	\$222
Laliberte, Mark RPM 54A Terminated	2011	N	\$6,081	\$0	\$0	\$0	\$0	\$0	\$0	\$6,081	\$0
Langseth, Pamela (Pam) RPM 33B Terminated	2012	N	\$0	\$0	\$2,450	\$0	\$0	\$2,450	\$2,414	\$2,450	\$0

# Registered Candidate Campaign Committees That Did Not File for Office in 2012

with 2011 Figures Included

Name, Party	Year	Spend Limit	Beginning Cash Balance	Contributions - Cash/InKind				Total Cash Receipts	Campaign Expenditures	Total Expenditures	Ending Cash Balance
				Political Party	Individual	Committee/Fund	Lobbyist				
Larsen, Erik RPM 27A	2011	N	\$700	\$0	\$0	\$0	\$0	\$0	\$0	\$0	\$700
Larsen, Erik RPM 27A	2012	N	\$700	\$0	\$0	\$0	\$0	\$0	\$0	\$700	\$0
Terminated											
Larson, David Edward IPMN 42A	2011	N	\$194	\$0	\$0	\$0	\$0	\$0	\$0	\$194	\$0
Terminated											
Lattimore, Cedric Rondell DFL 49B	2011	N	\$0	\$0	\$225	\$0	\$0	\$225	\$0	\$0	\$225
Lattimore, Cedric Rondell DFL 49B	2012	N	\$225	\$0	\$0	\$0	\$0	\$0	\$0	\$225	\$0
Terminated											
Lawrence, Ken DFL 59B	2012	N	\$0	\$0	\$0	\$0	\$0	\$0	\$0	\$0	\$0
Lewis, Carol Louise DFL 15	2011	N	\$0	\$110	\$880	\$0	\$0	\$5,990	\$336	\$336	\$5,655
Lewis, Carol Louise DFL 15	2012	N	\$5,655	\$0	\$2,192	\$150	\$0	\$2,342	\$2,858	\$7,996	\$0
Terminated											
Lewis, Russell DFL 50B	2011	N	\$0	\$0	\$0	\$0	\$0	\$0	\$0	\$0	\$0
Terminated											
Lindgren, Doug RPM 2B	2011	N	\$4,791	\$0	\$0	\$0	\$0	\$0	\$0	\$0	\$4,791
Lindgren, Doug RPM 2B	2012	N	\$4,791	\$0	\$0	\$0	\$0	\$0	\$0	\$0	\$4,791
Lindman, Jeremy RPM 17B	2011	N	\$633	\$0	\$0	\$0	\$0	\$0	\$633	\$633	\$0
Terminated											
Lindsay, Judy RPM 37B	2011	N	\$2,674	\$0	\$0	\$0	\$0	\$0	\$0	\$0	\$2,674
Lindsay, Judy RPM 37B	2012	N	\$2,674	\$0	\$0	\$0	\$0	\$0	\$2,174	\$2,674	\$0
Terminated											

# Registered Candidate Campaign Committees That Did Not File for Office in 2012

with 2011 Figures Included

Name, Party	Year	Spend Limit	Beginning Cash Balance	Contributions - Cash/InKind				Total Cash Receipts	Campaign Expenditures	Total Expenditures	Ending Cash Balance
				Political Party	Individual	Committee/Fund	Lobbyist				
Lloyd, David RPM 44B <small>Terminated</small>	2012	N	\$0	\$0	\$450	\$0	\$0	\$450	\$28	\$450	\$0
Logering, Nancy NA 10-14	2011	N	\$791	\$0	\$0	\$0	\$0	\$0	\$0	\$0	\$791
Logering, Nancy NA 10-14	2012	N	\$791	\$0	\$0	\$0	\$0	\$0	\$0	\$0	\$791
Longrie, Diana DFL 55A	2011	N	\$26	\$0	\$0	\$0	\$0	\$0	\$0	\$0	\$26
Longrie, Diana DFL 55A	2012	N	\$26	\$0	\$0	\$0	\$0	\$0	\$0	\$0	\$26
Lourey, Becky DFL GC	2011	N	\$896	\$0	\$9,200	\$500	\$0	\$9,700	\$360	\$9,061	\$1,535
Lourey, Becky DFL GC	2012	N	\$1,535	\$0	\$0	\$0	\$0	\$0	\$0	\$72	\$1,463
Lucero, Eric RPM 30B <small>Terminated</small>	2012	N	\$0	\$0	\$0	\$0	\$0	\$0	\$0	\$0	\$0
Lund, Daniel (Dan) DFL 54A <small>Terminated</small>	2012	N	\$0	\$0	\$1,008	\$0	\$0	\$1,008	\$1,008	\$1,008	\$0
Mackenthun, Bruce RPM 55A	2012	N	\$0	\$0	\$434	\$0	\$0	\$434	\$434	\$434	\$0
Madore, Shelley DFL 37A <small>Terminated</small>	2011	N	\$212	\$0	\$0	\$0	\$0	\$0	\$0	\$212	\$0
Maguire, Mike DFL 38	2011	N	\$0	\$0	\$12,117	\$275	\$1,760	\$15,652	\$3,455	\$3,221	\$12,431
Maguire, Mike DFL 38	2012	N	\$12,431	\$300	\$2,640	\$0	\$100	\$3,040	\$13,624	\$15,124	\$347

# Registered Candidate Campaign Committees That Did Not File for Office in 2012

with 2011 Figures Included

Name, Party	Year	Spend Limit	Beginning Cash Balance	Contributions - Cash/InKind				Total Cash Receipts	Campaign Expenditures	Total Expenditures	Ending Cash Balance
				Political Party	Individual	Committee/Fund	Lobbyist				
Mahlstedt, Dean RPM 18	2011	N	\$512	\$0	\$0	\$0	\$0	\$0	\$0	\$0	\$512
Mahlstedt, Dean RPM 18	2012	N	\$512	\$0	\$0	\$0	\$0	\$0	\$0	\$0	\$512
Manthey, Timothy RPM 44	2011	N	\$6,177	\$0	\$0	\$0	\$0	\$0	\$0	\$0	\$6,177
Manthey, Timothy RPM 44	2012	N	\$6,177	\$0	\$0	\$0	\$0	\$0	\$0	\$0	\$6,177
Marks, Thomas GPM 23A Terminated	2011	N	\$64	\$0	\$0	\$0	\$0	\$0	\$0	\$0	\$64
Marty, John DFL GC	2011	N	\$1,329	\$0	\$500	\$0	\$0	\$500	\$392	\$407	\$1,422
Marty, John DFL GC	2012	N	\$1,422	\$0	\$0	\$0	\$0	\$0	\$0	\$53	\$1,369
Masrud, Kevin RPM 47 Terminated	2012	N	\$0	\$0	\$38	\$15	\$0	\$553	\$553	\$553	\$0
Mathias, Daniel RPM 62	2011	N	\$503	\$0	\$0	\$0	\$0	\$0	\$0	\$325	\$178
Mathias, Daniel RPM 62	2012	N	\$178	\$0	\$0	\$75	\$0	\$75	\$0	\$250	\$3
McCall, Terrance (Terry) RPM 56B	2012	N	\$0	\$0	\$720	\$0	\$0	\$720	\$720	\$720	\$0
McCarvel, Michael DFL 22A	2011	N	\$339	\$0	\$0	\$0	\$0	\$0	\$0	\$0	\$339
McCarvel, Michael DFL 22A	2012	N	\$339	\$0	\$0	\$0	\$0	\$0	\$0	\$0	\$339

# Registered Candidate Campaign Committees That Did Not File for Office in 2012

with 2011 Figures Included

Name, Party	Year	Spend Limit	Beginning Cash Balance	Contributions - Cash/InKind				Total Cash Receipts	Campaign Expenditures	Total Expenditures	Ending Cash Balance
				Political Party	Individual	Committee/Fund	Lobbyist				
Meyer, Gary DFL 38A	2011	N	\$0	\$0	\$1,620	\$0	\$0	\$2,920	\$134	\$134	\$2,786
Meyer, Gary DFL 51A	2012	N	\$2,786	\$150	\$1,110	\$0	\$0	\$1,110	\$2,696	\$3,896	\$0
Michaud, J Luke RPM 52B	2011	N	\$42	\$0	\$0	\$0	\$0	\$0	\$0	\$0	\$42
Terminated											
Miller, Charles DFL 63A	2011	I	\$2	\$0	\$0	\$0	\$0	\$40	\$0	\$0	\$42
Miller, Charles DFL 63A	2012	N	\$42	\$0	\$0	\$0	\$0	\$0	\$0	\$0	\$42
Terminated											
Miller, Craig RPM 32A	2011	I	\$6,089	\$0	\$0	\$0	\$0	\$0	\$0	\$0	\$6,089
Miller, Craig RPM 32A	2012	Y	\$6,089	\$0	\$0	\$0	\$0	\$0	\$0	\$0	\$6,089
Moore, Patrick DFL 43A	2012	N	\$0	\$0	\$30	\$100	\$0	\$130	\$130	\$130	\$0
Terminated											
Moran, Deborah RPM 40A	2011	N	\$29	\$0	\$0	\$0	\$0	\$0	\$0	\$0	\$29
Moran, Deborah RPM 40A	2012	N	\$29	\$0	\$0	\$0	\$0	\$0	\$0	\$0	\$29
Terminated											
Motin, Paul RPM 48	2011	N	\$1,289	\$0	\$0	\$0	\$0	\$1	\$0	\$1,290	\$0
Terminated											
Moua, Mee DFL 67	2011	N	\$2,773	\$0	\$0	\$0	\$0	\$0	\$0	\$2,700	\$73
Terminated											
Mulkern, Richard RPM 67	2011	Y	\$320	\$0	\$0	\$0	\$0	\$0	\$0	\$0	\$320
Mulkern, Richard RPM 67	2012	Y	\$320	\$0	\$5	\$0	\$0	\$5	\$4	\$4	\$321



# Registered Candidate Campaign Committees That Did Not File for Office in 2012

with 2011 Figures Included

Name, Party	Year	Spend Limit	Beginning Cash Balance	Contributions - Cash/InKind				Total Cash Receipts	Campaign Expenditures	Total Expenditures	Ending Cash Balance
				Political Party	Individual	Committee/Fund	Lobbyist				
Munger, John DFL 58A	2011	N	\$1,727	\$0	\$0	\$0	\$0	\$0	\$0	\$0	\$1,727
Munger, John DFL 58A	2012	N	\$1,727	\$0	\$0	\$0	\$0	\$0	\$0	\$0	\$1,727
Murphy, Lisa RPM 65B	2011	N	\$457	\$0	\$0	\$0	\$0	\$0	\$0	\$175	\$282
Murphy, Lisa RPM 65B	2012	N	\$282	\$0	\$0	\$0	\$0	\$0	\$0	\$0	\$282
Nagel, Debra Copa DFL 12B	2011	N	\$98	\$0	\$0	\$0	\$0	\$0	\$0	\$0	\$98
Terminated											
Nelson, Edward Other 46	2011	N	\$1,692	\$0	\$0	\$0	\$0	\$1	\$0	\$1,694	\$0
Terminated											
Nieminen, Timothy DFL 10B	2011	N	\$1,938	\$0	\$0	\$0	\$0	\$4	\$0	\$1,942	\$0
Terminated											
Nordyke, Tom DFL 60A	2011	N	\$105	\$0	\$96	\$0	\$0	\$0	\$202	\$106	\$0
Terminated											
Ochoada, Orlando RPM 62A	2011	N	\$0	\$0	\$0	\$0	\$0	\$0	\$0	\$0	\$0
Terminated											
Ogren, Erik RPM 56A	2011	N	\$4,105	\$0	\$0	\$0	\$0	\$0	\$0	\$0	\$4,105
Ogren, Erik RPM 56A	2012	N	\$4,105	\$0	\$0	\$0	\$0	\$0	\$0	\$0	\$4,105
Olson, Jon DFL 58A	2011	N	\$1,092	\$0	\$300	\$0	\$100	\$400	\$0	\$0	\$1,492
Olson, Jon DFL 58A	2012	N	\$1,492	\$0	\$650	\$0	\$0	\$650	\$1,621	\$1,621	\$521

# Registered Candidate Campaign Committees That Did Not File for Office in 2012

with 2011 Figures Included

Name, Party	Year	Spend Limit	Beginning Cash Balance	Contributions - Cash/InKind				Total Cash Receipts	Campaign Expenditures	Total Expenditures	Ending Cash Balance
				Political Party	Individual	Committee/Fund	Lobbyist				
Olson, Mark RPM 16B	2011	N	\$20	\$36	\$0	\$0	\$0	\$36	\$4,681	\$5	\$51
Olson, Mark RPM 16 Terminated	2011	N	\$36	\$0	\$0	\$0	\$0	\$0	\$0	\$36	\$0
Olson, Mark RPM 16B	2012	N	\$51	\$0	\$0	\$0	\$0	\$0	\$0	\$50	\$1
Olson, Rita Hillmann RPM 20B Terminated	2012	N	\$0	\$0	\$248	\$0	\$0	\$248	\$243	\$243	\$6
Orenstein, Howard NA 2-21 Terminated	2011	N	\$380	\$0	\$168	\$0	\$0	\$1,718	\$0	\$2,098	\$0
Otremba, Mary Ellen DFL 11B	2011	N	\$5,931	\$0	\$0	\$0	\$0	\$0	\$0	\$0	\$5,931
Otremba, Mary Ellen DFL 11B Terminated	2012	N	\$5,795	\$0	\$0	\$0	\$0	\$0	\$0	\$5,795	\$0
Ozment, Dennis RPM 37B Terminated	2011	N	\$1,623	\$0	\$0	\$0	\$0	\$0	\$0	\$1,623	\$0
Pagitt, Doug DFL 41A Terminated	2011	I	\$51	\$0	\$0	\$0	\$0	\$0	\$0	\$0	\$51
Parker, Kelly RPM 56	2011	N	\$0	\$0	\$0	\$0	\$0	\$0	\$0	\$0	\$0
Parker, Kelly RPM 56 Terminated	2012	N	\$0	\$0	\$0	\$0	\$0	\$0	\$0	\$0	\$0
Parsakalleh, Joan RPM 15B Terminated	2012	N	\$100	\$0	\$1,721	\$0	\$0	\$1,155	\$1,410	\$1,255	\$0
Paulsen, Erik RPM 42B	2011	N	\$3,567	\$0	\$0	\$0	\$0	\$0	\$0	\$526	\$3,041
Paulsen, Erik RPM 42B	2012	N	\$3,041	\$0	\$0	\$0	\$0	\$0	\$0	\$340	\$2,701

# Registered Candidate Campaign Committees That Did Not File for Office in 2012

with 2011 Figures Included

Name, Party	Year	Spend Limit	Beginning Cash Balance	Contributions - Cash/InKind				Total Cash Receipts	Campaign Expenditures	Total Expenditures	Ending Cash Balance
				Political Party	Individual	Committee/Fund	Lobbyist				
Paulsen, William (Bill) RPM 25	2011	N	\$142	\$0	\$54	\$0	\$0	\$50	\$4	\$4	\$188
Paulsen, William (Bill) RPM 25	2012	N	\$188	\$0	\$0	\$0	\$0	\$0	\$0	\$0	\$188
Peterson, Aaron DFL 20A	2011	N	\$8,779	\$0	\$0	\$0	\$0	\$0	\$0	\$1,000	\$7,779
Peterson, Aaron DFL 20A Terminated	2012	N	\$7,779	\$0	\$0	\$0	\$0	\$0	\$0	\$7,779	\$0
Peterson, Sean DFL 2A Terminated	2012	N	\$0	\$0	\$900	\$0	\$0	\$900	\$477	\$900	\$0
Pfeilsticker, Linda DFL 28B	2011	N	\$2,359	\$0	\$0	\$0	\$0	\$0	\$0	\$0	\$2,359
Pfeilsticker, Linda DFL 28B	2012	N	\$2,359	\$0	\$0	\$0	\$0	\$0	\$0	\$0	\$2,359
Pfliger, Jesse RPM 61	2012	I	\$0	\$0	\$2,550	\$0	\$100	\$2,650	\$1,453	\$1,705	\$945
Podgorski, Todd DFL 39 Terminated	2011	N	\$105	\$0	\$0	\$0	\$0	\$0	\$0	\$27	\$78
Pofahl, Brandon RPM 26A Terminated	2011	N	\$352	\$0	\$0	\$0	\$0	\$0	\$325	\$325	\$26
Pomplun, Nancy Anne DFL 58B Terminated	2012	N	\$0	\$150	\$2,651	\$0	\$0	\$2,147	\$2,801	\$2,147	\$0
Porter, Tom RPM 6A Terminated	2011	N	\$0	\$0	\$0	\$0	\$0	\$0	\$0	\$0	\$0
Powell, Duke RPM 40A Terminated	2011	N	\$355	\$0	\$0	\$0	\$0	\$0	\$0	\$355	\$0
Pratt, Eric RPM 55B Terminated	2012	N	\$0	\$0	\$1,930	\$0	\$0	\$1,930	\$950	\$1,930	\$0

# Registered Candidate Campaign Committees That Did Not File for Office in 2012

with 2011 Figures Included

Name, Party	Year	Spend Limit	Beginning Cash Balance	Contributions - Cash/InKind				Total Cash Receipts	Campaign Expenditures	Total Expenditures	Ending Cash Balance
				Political Party	Individual	Committee/Fund	Lobbyist				
Printup, Aaron Hale RPM 33A Terminated	2012	N	\$0	\$0	\$126	\$0	\$0	\$126	\$126	\$126	\$0
Pundt, David Allan RPM 10B Terminated	2012	N	\$0	\$0	\$420	\$0	\$0	\$420	\$413	\$420	\$0
Pust, Tammy DFL 42B Terminated	2012	N	\$0	\$0	\$1,014	\$0	\$0	\$907	\$1,014	\$907	\$0
Quigley, Kevin NA 1-28 Terminated	2011	N	\$0	\$0	\$0	\$0	\$0	\$0	\$0	\$0	\$0
Rapheal, Robert DFL 52A	2011	N	\$1,771	\$0	\$0	\$0	\$0	\$0	\$0	\$0	\$1,771
Rapheal, Robert DFL 52A Terminated	2012	N	\$1,771	\$0	\$0	\$0	\$0	\$0	\$153	\$1,771	\$0
Rapp, Evan DFL 34B	2011	N	\$1,279	\$0	\$0	\$0	\$0	\$0	\$0	\$0	\$1,279
Rapp, Evan DFL 34B	2012	N	\$1,279	\$0	\$0	\$0	\$0	\$0	\$0	\$0	\$1,279
Reese, Tamy DFL 12A Terminated	2012	N	\$0	\$0	\$285	\$0	\$0	\$285	\$182	\$206	\$79
Richardson, P J IPMN 17B Terminated	2011	N	\$475	\$0	\$0	\$0	\$0	\$0	\$0	\$417	\$58
Rieck, Christian RPM 39B Terminated	2011	N	\$216	\$0	\$9	\$0	\$0	\$9	\$0	\$225	\$0
Roesch, Adam IPMN 47B Terminated	2011	N	\$1,249	\$0	\$0	\$0	\$0	\$0	\$0	\$1,249	\$0
Rosen, Joseph DFL 15A	2011	N	\$200	\$0	\$0	\$0	\$0	\$0	\$0	\$0	\$200
Rosen, Joseph DFL 15A	2012	N	\$200	\$0	\$0	\$0	\$0	\$0	\$0	\$0	\$200

# Registered Candidate Campaign Committees That Did Not File for Office in 2012

with 2011 Figures Included

Name, Party	Year	Spend Limit	Beginning Cash Balance	Contributions - Cash/InKind				Total Cash Receipts	Campaign Expenditures	Total Expenditures	Ending Cash Balance
				Political Party	Individual	Committee/Fund	Lobbyist				
Roulet, Chuck RPM 32B	2012	N	\$170	\$0	\$2,390	\$0	\$0	\$2,390	\$1,221	\$1,256	\$1,304
Rukavina, Thomas DFL GC	2011	N	\$6,418	\$0	\$0	\$0	\$0	\$0	\$434	\$2,924	\$3,494
Rukavina, Thomas DFL GC	2012	N	\$3,494	\$0	\$0	\$0	\$0	\$0	\$2,200	\$3,400	\$94
Terminated											
Rybak, R T DFL GC	2011	N	\$1,849	\$0	\$6,000	\$0	\$0	\$6,000	\$4,407	\$7,687	\$162
Rybak, R T DFL GC	2012	N	\$162	\$0	\$4,825	\$0	\$0	\$4,825	\$1,892	\$4,942	\$45
Terminated											
Sande, Christian DFL	2011	N	\$274	\$0	\$1,460	\$0	\$0	\$1,460	\$0	\$1,670	\$64
Terminated											
Sanders, Daniel DFL 51A	2011	N	\$290	\$0	\$0	\$0	\$0	\$0	\$0	\$0	\$290
Sanders, Daniel DFL 51A	2012	N	\$290	\$0	\$0	\$0	\$0	\$0	\$0	\$275	\$15
Terminated											
Satnan, Gary IPMN 63B	2011	N	\$153	\$0	\$0	\$0	\$0	\$0	\$0	\$0	\$153
Satnan, Gary IPMN 63B	2012	N	\$153	\$0	\$0	\$0	\$0	\$0	\$0	\$0	\$153
Sauve, Don DFL 11B	2012	N	\$0	\$0	\$101	\$0	\$0	\$101	\$0	\$101	\$0
Terminated											
Savior, Ole RPM GC	2012	N	\$0	\$0	\$1,600	\$0	\$0	\$1,600	\$1,600	\$1,600	\$0
Sawatzke, Pat RPM 19	2011	N	\$4,667	\$0	\$0	\$0	\$0	\$0	\$0	\$0	\$4,667
Sawatzke, Pat RPM 19	2012	N	\$4,667	\$0	\$0	\$0	\$0	\$0	\$0	\$0	\$4,667

# Registered Candidate Campaign Committees That Did Not File for Office in 2012

with 2011 Figures Included

Name, Party	Year	Spend Limit	Beginning Cash Balance	Contributions - Cash/InKind				Total Cash Receipts	Campaign Expenditures	Total Expenditures	Ending Cash Balance
				Political Party	Individual	Committee/Fund	Lobbyist				
Schaff, Nicque Mabrey DFL 65B Terminated	2012	N	\$0	\$0	\$250	\$0	\$0	\$250	\$249	\$249	\$1
Schiroo, Steven DFL 18A Terminated	2012	N	\$50	\$0	\$575	\$0	\$0	\$575	\$0	\$625	\$0
Schneider, Jan RPM 41B Terminated	2011	N	\$2,080	\$0	\$0	\$0	\$0	\$0	\$0	\$2,080	\$0
Schumacher, Duane RPM 16B Terminated	2011	N	\$36	\$0	\$0	\$0	\$0	\$0	\$0	\$0	\$36
Schumacher, Leslie DFL 16B Terminated	2011	N	\$1,110	\$0	\$0	\$0	\$0	\$0	\$0	\$1,110	\$0
Schwartz, Katie DFL 54A	2012	N	\$0	\$0	\$135	\$0	\$0	\$135	\$96	\$96	\$39
Seifert, Marty RPM GC	2011	N	\$545	\$0	\$515	\$0	\$0	\$508	\$7	\$1,047	\$6
Seifert, Marty RPM GC	2012	N	\$6	\$0	\$0	\$0	\$0	\$1,700	\$0	\$1,700	\$6
Seim, James RPM 43	2011	N	\$54	\$0	\$0	\$0	\$0	\$0	\$0	\$0	\$54
Seim, James RPM 43 Terminated	2012	N	\$54	\$0	\$0	\$0	\$0	\$0	\$0	\$0	\$0
Siekman, Norman RPM 9B Terminated	2012	N	\$0	\$0	\$1,250	\$0	\$0	\$1,250	\$1,095	\$1,250	\$0
Siekmeier, Becky DFL 52B	2011	N	\$0	\$0	\$150	\$100	\$0	\$250	\$0	\$50	\$200
Siekmeier, Becky DFL 39B	2012	N	\$200	\$0	\$0	\$0	\$0	\$0	\$0	\$120	\$80
Skare, Thomas DFL 8 Terminated	2011	N	\$478	\$0	\$0	\$0	\$0	\$0	\$478	\$478	\$0

# Registered Candidate Campaign Committees That Did Not File for Office in 2012

with 2011 Figures Included

Name, Party	Year	Spend Limit	Beginning Cash Balance	Contributions - Cash/InKind				Total Cash Receipts	Campaign Expenditures	Total Expenditures	Ending Cash Balance
				Political Party	Individual	Committee/Fund	Lobbyist				
Smith, Dennis RPM 32B	2011	N	\$0	\$0	\$4,550	\$0	\$100	\$14,650	\$1,136	\$1,148	\$13,502
Smith, Dennis RPM 32B	2012	N	\$13,502	\$0	\$5,900	\$200	\$500	\$6,600	\$4,492	\$6,061	\$14,040
Solon, Yvonne Prettner DFL 7	2011	N	\$26,089	\$0	\$0	\$0	\$0	\$0	\$0	\$26,008	\$81
Terminated											
Sowada, Michael RPM 33A	2012	N	\$0	\$0	\$500	\$0	\$0	\$500	\$500	\$500	\$0
Terminated											
Spence, Mick DFL 41B	2011	N	\$959	\$0	\$0	\$0	\$0	\$0	\$0	\$0	\$959
Spence, Mick DFL 41B	2012	N	\$959	\$0	\$0	\$0	\$0	\$0	\$0	\$375	\$584
Stang, Nathan RPM 14B	2011	N	\$1,609	\$0	\$0	\$0	\$0	\$0	\$0	\$112	\$1,497
Stang, Nathan RPM 14B	2012	N	\$1,497	\$0	\$0	\$0	\$0	\$0	\$0	\$101	\$1,396
Stauber, James RPM 14B	2011	N	\$175	\$0	\$0	\$0	\$0	\$0	\$0	\$175	\$0
Terminated											
Stauber, Ryan RPM 7A	2011	N	\$0	\$0	\$0	\$0	\$0	\$0	\$0	\$0	\$0
Terminated											
Steele, Adam RPM 4A	2011	N	\$1	\$0	\$0	\$0	\$0	\$0	\$0	\$0	\$1
Steele, Adam RPM 4A	2012	N	\$1	\$0	\$0	\$0	\$0	\$0	\$0	\$0	\$1
Stellpflug, Luke NA 10-14	2011	N	\$7	\$0	\$0	\$0	\$0	\$0	\$0	\$0	\$7
Terminated											

# Registered Candidate Campaign Committees That Did Not File for Office in 2012

with 2011 Figures Included

Name, Party	Year	Spend Limit	Beginning Cash Balance	Contributions - Cash/InKind				Total Cash Receipts	Campaign Expenditures	Total Expenditures	Ending Cash Balance
				Political Party	Individual	Committee/Fund	Lobbyist				
Stevens, Spencer DFL 29A	2011	N	\$1,902	\$0	\$0	\$0	\$0	\$0	\$0	\$55	\$1,847
Stevens, Spencer DFL 29A	2012	N	\$1,847	\$0	\$0	\$0	\$0	\$0	\$0	\$0	\$1,847
Stolpestad, Jean RPM 29B	2012	N	\$0	\$0	\$500	\$0	\$0	\$500	\$500	\$500	\$0
Terminated											
Stommes, Eric DFL 15A	2011	N	\$0	\$0	\$100	\$0	\$0	\$100	\$0	\$0	\$100
Terminated											
Stoneburner, Terri NA 16	2011	N	\$364	\$3,000	\$0	\$0	\$0	\$3,000	\$364	\$3,364	\$0
Terminated											
Suss, Ted DFL 21A	2011	N	\$0	\$0	\$4,219	\$0	\$150	\$4,220	\$3,930	\$3,781	\$439
Suss, Ted DFL 21A	2012	N	\$439	\$0	\$3,655	\$0	\$0	\$3,655	\$1,250	\$4,094	\$0
Terminated											
Sutherland, William RPM 42A	2011	N	\$3,483	\$0	\$0	\$0	\$0	\$0	\$0	\$3,483	\$0
Terminated											
Sviggum, Steven RPM 28B	2011	N	\$1,214	\$0	\$0	\$0	\$0	\$0	\$0	\$0	\$1,214
Sviggum, Steven RPM 28B	2012	N	\$1,214	\$0	\$0	\$0	\$0	\$424	\$0	\$1,638	\$0
Terminated											
Swanson, Donna DFL 64A	2011	N	\$194	\$0	\$0	\$0	\$0	\$0	\$0	\$0	\$194
Swanson, Donna DFL 64A	2012	N	\$194	\$0	\$0	\$0	\$0	\$0	\$0	\$0	\$194
Swanson, Joe RPM 33B	2011	N	\$50	\$0	\$0	\$0	\$0	\$0	\$0	\$0	\$50
Terminated											



# Registered Candidate Campaign Committees That Did Not File for Office in 2012

with 2011 Figures Included

Name, Party	Year	Spend Limit	Beginning Cash Balance	Contributions - Cash/InKind				Total Cash Receipts	Campaign Expenditures	Total Expenditures	Ending Cash Balance
				Political Party	Individual	Committee/Fund	Lobbyist				
Swarm, Harley Other GC	2011	N	\$224	\$0	\$0	\$0	\$0	\$0	\$0	\$0	\$224
Swarm, Harley Other GC	2012	N	\$224	\$0	\$0	\$0	\$0	\$0	\$0	\$0	\$224
Swenson, Ann DFL 49	2012	N	\$0	\$0	\$594	\$0	\$0	\$594	\$594	\$594	\$0
Terminated											
Swenson, James DC 4-58	2011	N	\$145	\$0	\$0	\$0	\$0	\$0	\$0	\$0	\$145
Swenson, James DC 4-58	2012	N	\$145	\$0	\$0	\$0	\$0	\$0	\$0	\$0	\$145
Tamble, Nicholas Andrew DFL 42A	2012	N	\$0	\$0	\$200	\$0	\$0	\$200	\$186	\$186	\$14
Terminated											
Thao, Cy DFL 65A	2011	N	\$1,953	\$0	\$100	\$0	\$0	\$100	\$0	\$2,028	\$25
Terminated											
Theisen, Mary NA 1-31	2011	N	\$659	\$0	\$0	\$0	\$0	\$0	\$0	\$0	\$659
Theisen, Mary NA 1-31	2012	N	\$659	\$0	\$0	\$0	\$0	\$0	\$0	\$0	\$659
Thissen, Paul DFL GC	2011	N	\$482	\$0	\$100	\$0	\$100	\$700	\$483	\$771	\$411
Thissen, Paul DFL GC	2012	N	\$411	\$0	\$125	\$0	\$250	\$375	\$0	\$480	\$306
Titus, Jeffery RPM 17A	2011	N	\$756	\$0	\$0	\$0	\$0	\$0	\$0	\$40	\$717
Titus, Jeffery RPM 17A	2012	N	\$717	\$0	\$0	\$0	\$0	\$0	\$0	\$717	\$0

# Registered Candidate Campaign Committees That Did Not File for Office in 2012

with 2011 Figures Included

Name, Party	Year	Spend Limit	Beginning Cash Balance	Contributions - Cash/InKind				Total Cash Receipts	Campaign Expenditures	Total Expenditures	Ending Cash Balance
				Political Party	Individual	Committee/Fund	Lobbyist				
Underdahl, Steve RPM 26	2011	N	\$130	\$0	\$0	\$0	\$0	\$60	\$60	\$70	
Underdahl, Steve RPM 26	2012	N	\$70	\$0	\$0	\$0	\$0	\$50	\$50	\$20	
Terminated											
Valentine, Susan RPM 62B	2011	N	\$5,765	\$0	\$0	\$0	\$0	\$0	\$5,765	\$0	
Terminated											
Van Blarcom, Therese DFL 32A	2011	N	\$5,569	\$0	\$0	\$0	\$0	\$1,000	\$5,569	\$0	
Terminated											
Veurink, Kathy RPM 42B	2011	N	\$387	\$0	\$0	\$0	\$0	\$0	\$387	\$0	
Terminated											
Wackerfuss, Mark DFL 53A	2012	N	\$0	\$0	\$100	\$0	\$0	\$100	\$99	\$1	
Terminated											
Wagner, Anthony DFL 43B	2011	N	\$0	\$5,470	\$0	\$0	\$0	\$5,470	\$0	\$5,470	
Wagner, Anthony DFL 44B	2012	N	\$5,470	\$0	\$0	\$0	\$0	\$0	\$0	\$5,470	
Wagner, Anthony (Tony) DFL 43	2011	N	\$5,470	\$0	\$0	\$0	\$0	\$0	\$5,470	\$0	
Terminated											
Walsh, Joseph DFL 16	2012	N	\$0	\$0	\$50	\$0	\$0	\$50	\$0	\$50	
Terminated											
Warren, Josey (M Joan) DFL 42A	2012	N	\$0	\$0	\$750	\$0	\$0	\$750	\$690	\$60	
Terminated											
Weaver, Martha RPM 35	2012	N	\$0	\$0	\$550	\$0	\$0	\$550	\$496	\$54	
Wenner, Carol DFL 11A	2011	N	\$0	\$50	\$1,660	\$0	\$0	\$1,710	\$268	\$1,426	
Wenner, Carol DFL 11A	2012	N	\$1,426	\$0	\$0	\$0	\$0	\$95	\$1,426	\$0	
Terminated											

# Registered Candidate Campaign Committees That Did Not File for Office in 2012

with 2011 Figures Included

Name, Party	Year	Spend Limit	Beginning Cash Balance	Contributions - Cash/InKind				Total Cash Receipts	Campaign Expenditures	Total Expenditures	Ending Cash Balance
				Political Party	Individual	Committee/Fund	Lobbyist				
Wergin, Betsy RPM 16	2011	N	\$338	\$0	\$0	\$0	\$0	\$0	\$0	\$163	\$175
Wergin, Betsy RPM 16 Terminated	2012	N	\$175	\$0	\$0	\$0	\$0	\$1	\$0	\$175	\$0
Wertjes, David DFL 24	2011	N	\$4,294	\$0	\$0	\$0	\$0	\$0	\$0	\$0	\$4,294
Wertjes, David DFL 24 Terminated	2012	N	\$4,294	\$0	\$0	\$0	\$0	\$0	\$0	\$4,294	\$0
Westberg, Chad RPM 30A	2012	N	\$0	\$0	\$238	\$0	\$0	\$238	\$238	\$238	\$0
White, Debbie DFL 31A	2011	N	\$283	\$0	\$0	\$0	\$0	\$0	\$0	\$0	\$283
White, Debbie DFL 31A Terminated	2012	N	\$283	\$0	\$0	\$0	\$0	\$0	\$0	\$283	\$0
Whitson, Teresa RPM 28A Terminated	2011	N	\$6,250	\$0	\$0	\$0	\$0	\$0	\$0	\$6,250	\$0
Wiggins, Scott RPM 56B Terminated	2011	N	\$113	\$0	\$0	\$0	\$0	\$0	\$0	\$50	\$63
Wise, Steven RPM 49A Terminated	2012	N	\$0	\$0	\$4,000	\$0	\$0	\$4,000	\$3,982	\$3,982	\$18
Wright, Wilhelmina NA 4	2011	N	\$0	\$0	\$50	\$0	\$0	\$1,143	\$1,093	\$1,093	\$50
Wright, Wilhelmina NA 4	2012	N	\$50	\$973	\$0	\$0	\$0	\$973	\$271	\$271	\$753
Yener, Michelle DFL 43A Terminated	2012	N	\$0	\$0	\$750	\$0	\$0	\$850	\$722	\$850	\$0
Younk, David DFL 58A	2012	N	\$0	\$0	\$860	\$0	\$0	\$870	\$491	\$496	\$374

# Registered Candidate Campaign Committees That Did Not File for Office in 2012

with 2011 Figures Included

Name, Party	Year	Spend Limit	Beginning Cash Balance	Contributions - Cash/InKind				Total Cash Receipts	Campaign Expenditures	Total Expenditures	Ending Cash Balance
				Political Party	Individual	Committee/Fund	Lobbyist				
Zila, Douglas DFL 35A <small>Terminated</small>	2011	N	\$5,265	\$0	\$0	\$0	\$0	\$0	\$5,200	\$65	
<b>GrandTotals</b>			<b>\$715,108</b>	<b>\$11,025</b>	<b>\$153,641</b>	<b>\$2,765</b>	<b>\$3,835</b>	<b>\$195,579</b>	<b>\$153,791</b>	<b>\$357,869</b>	
										<i>Ending balance Grand Total reflects committee balance at the end of 2012</i>	<b>\$241,880</b>

# Recipients of Contributions of \$500 or More From a Single Donor (Constitutional Office, Senate, House of Representatives and Judicial Candidates)

## Combined Totals of 2011 and 2012

(Donors listed by Political Party Unit, Individual, Lobbyist, Political Committee, Political Fund, Candidate)

<b>Abeler II, Jim RPM House 35A</b>			
35th Senate District RPM NEW	\$500	Wright County RPM	\$2,500
Joint Council 32 DRIVE	\$500	Cummins, Joan	\$500
Minn Hospital PAC	\$500	Cummins, Robert	\$500
Police Officers Fed of Mpls Contingt	\$500	Fitting, Pam	\$500
Prairie Island Indian Community PA	\$500	Fitting, Stanton	\$500
Teamsters Local 120 DRIVE	\$500	Florence, Scharber	\$500
	<b>\$3,000</b>	Peter, Scharber	\$500
		Freedom Club State PAC	\$500
<b>Abens, Tyler RPM House 33A</b>		Michele PAC Minnesota	\$500
Olson, Clifford	\$500	MTA PAC	\$500
	<b>\$500</b>	Friends of Bruce Anderson	\$2,354
			<b>\$9,354</b>
<b>Abrams, Cynthia Bemis DFL Senate 49</b>		<b>Anderson, Diane RPM House 51A</b>	
Hasbargen, Vernae	\$500	2nd Congressional District RPM	\$700
Hollenbeck, Paula	\$500	51st Senate District RPM	\$1,250
	<b>\$1,000</b>	Black, Neal	\$500
<b>Albright, Tony RPM House 55B</b>		Paris, Nick	\$500
Scott County RPM	\$650	North Star SFAA-PAC	\$500
Hansen, Robert	\$500		<b>\$3,450</b>
Regnier, Amy E	\$500	<b>Anderson, G Barry N/A SC 1</b>	
Regnier, Todd	\$500	Albrecht, Arlin	\$500
Rixmann, Brad	\$500	Anderson, George E	\$700
Rixmann, Melanie	\$500	Anderson, Rollie	\$1,000
MOHPA PAC	\$500	Bergh, Kjell	\$500
	<b>\$3,650</b>	Bifulk, Phillip J	\$2,000
<b>Alexander, Ian DFL House 59B</b>		Burgess, Joseph A	\$500
Alexander, Ian	\$3,081	Burwell, Rodney P	\$2,000
Bakker-Rabdau, Marianne	\$500	Christy, Allen E	\$2,000
Hafiz, Brenda	\$500	Chronister, Mark	\$500
Hafiz, Leslie	\$500	Cooper, William	\$1,000
Hafiz, Peter	\$500	Corle, Loren J	\$500
Hafiz, Richard	\$500	Corrigan, Frederick W	\$2,000
Hafiz, Stewart	\$500	Cossack, Stephan	\$2,000
Hafiz, Tiffany	\$500	Cragle, Stephen	\$750
	<b>\$6,581</b>	Cummins, Joan	\$1,000
<b>Allen, Susan DFL House 62B</b>		Davis, Mark	\$1,500
Burg, Jerry	\$500	Dircks, William	\$2,000
Committee of Thirteen Legislative Fi	\$500	Doll, Ansel	\$500
Friends of DFL Women	\$500	Erickson, Ronald A	\$500
Shakopee Mdewakanton Sioux	\$500	Fagen, Ron	\$500
	<b>\$2,000</b>	Fayfield, Robert	\$1,000
<b>Anderson, Brandon RPM Senate 6</b>		Francis, Glen	\$500
8th Congressional District RPM	\$500	Frandsen, Dennis	\$500
Itasca County RPM	\$550	Frauenschuh, David R	\$1,000
	<b>\$1,050</b>	Giertz, James R	\$1,000
<b>Anderson, Bruce RPM House 19A</b>		Haglund, James	\$1,000
Eddy, Robert	\$500	Hamilton, Eleanor	\$2,000
Mah Mah Wi No Min Fund I	\$500	Hamilton, Harold	\$2,000
MOHPA PAC	\$500	Hayden, Michael	\$500
	<b>\$1,500</b>	Hays, James	\$500
<b>Anderson, Bruce RPM Senate 29</b>		Heneman, John R	\$500
		Hengel, Charles	\$2,000
		Herreid, Warren G	\$2,000
		Hubbard, Stanley S	\$2,000
		Imholte, Stephen	\$500
		Johnson, Kathleen M	\$500
		Keith, Alexander M	\$500
		Kelley, Douglas A	\$500
		Kelly, Timothy D	\$1,000
		Kierlin, Robert	\$2,000
		Klas, Robert	\$750
		Koch, Barbara G	\$500
		Koch, Gary W	\$500
		Larson, Kenneth	\$500
		Le Jeune, Laurence F	\$1,000
		LeJeune, Laurence	\$1,000
		Lenz, Craig R	\$500
		Lindahl, B. John	\$2,000
		Lindau, Philip	\$1,000
		Logan, David	\$2,000
		Lynch, Patrick E	\$500
		Mace, Russell	\$500
		MacMillan, Elizabeth	\$500
		MacMillan, Whitney	\$1,000
		Madson, Meg	\$1,000
		Marvin, John	\$750
		McGee, Richard	\$500
		Meredith, Elizabeth A	\$500
		Michels, Walter	\$500
		Moline, Robert	\$500
		Naegele, Ellis	\$1,000
		Powell, Scott S	\$500
		Rosen, Thomas	\$2,000
		Sabre, John	\$1,000
		Sanger, Stephen	\$1,000
		Scheel, Steve	\$1,000
		Schnell, William	\$500
		Seaton, Douglas P	\$2,000
		Seaton, Hilary	\$1,000
		Senkler, Robert L	\$500
		Sukke, Kathleen	\$500
		Taylor, Glen	\$1,000
		Tostrud, Eric C	\$500
		Trautz, John C	\$500
		Ulrich, Robert J	\$2,000
		Walser, Paul	\$1,000
		Wiens, Harold	\$500
		Zona, Richard	\$1,000
		Georgacas, Chris P	\$2,000
		Grindal, H Theodore	\$500
		Weber, Joseph B	\$500
		Faegre Baker Daniels State-Reg Po	\$1,500
		Lommen Nelson Political Action Cor	\$1,450
		Meagher & Geer PLLP Political Fun	\$500
		RKM&C Fund	\$2,000
			<b>\$85,400</b>

# Recipients of Contributions of \$500 or More From a Single Donor (Constitutional Office, Senate, House of Representatives and Judicial Candidates)

## Combined Totals of 2011 and 2012

(Donors listed by Political Party Unit, Individual, Lobbyist, Political Committee, Political Fund, Candidate)

<b>Anderson, Linden RPM Senate 27</b>		
1st Congressional District RPM	\$750	
Freeborn County RPM	\$600	
Mower County RPM	\$2,000	
Hahn, Linda	\$500	
Hahn, Roger P	\$500	
	<b>\$4,350</b>	
<b>Anderson, Mark RPM House 9A</b>		
8th Congressional District RPM	\$1,000	
Cass County RPM	\$800	
Wadena County RPM	\$700	
Anderson, Don	\$500	
Anderson, Violet	\$500	
Cragun, Dutch	\$500	
MacDonald, Robert	\$500	
Osborne, Brenda	\$500	
Osborne, Dave	\$500	
Redleaf, Andrew	\$500	
Redleaf, Lynne	\$500	
MOHPA PAC	\$500	
	<b>\$7,000</b>	
<b>Anderson, Paul RPM House 12B</b>		
Minn Green Industry Political Action	\$500	
MOHPA PAC	\$500	
MTA PAC	\$500	
Doug Magnus Campaign	\$500	
Volunteers for (Mark) Murdock	\$500	
	<b>\$2,500</b>	
<b>Anderson, Sarah RPM House 44A</b>		
44th Senate District RPM NEW	\$3,850	
Minn Realtors Political Action Comm	\$500	
North Star SFAA-PAC	\$500	
TwinWest Chamber of Commerce P	\$500	
Ray Cox for Senate	\$500	
	<b>\$5,850</b>	
<b>Antolak, Steven N/A DC 4-22</b>		
Antolak, Edward J	\$500	
Antolak, Steven E	\$4,336	
Erickson, Jeffery L	\$500	
	<b>\$5,336</b>	
<b>Anzelc, Tom DFL House 5B</b>		
8th Congressional District DFL	\$500	
Cass County DFL	\$900	
Anzelc, Tom	\$4,000	
IBEW Minn State Council PAC	\$500	
Mah Mah Wi No Min Fund I	\$500	
Minn Police & Peace Officers Assoc	\$500	
MTA PAC	\$500	
Northeast ALC PAC	\$500	
SEIU Minn State Council Political Fu	\$500	
United Steelworkers District 11 Non-	\$500	
	<b>\$8,900</b>	
<b>Arlt, Jim DFL House 58B</b>		
58th Senate District DFL NEW	\$900	
Joint Council 32 DRIVE	\$500	
Police Officers Fed of Mpls Contingent	\$500	
	<b>\$1,900</b>	
<b>Atkins, Joe DFL House 52B</b>		
52nd Senate District DFL NEW	\$4,850	
CAR, Comm of Auto Retailers	\$500	
Faegre Baker Daniels State-Reg Po	\$500	
FEAPAC - MINN	\$500	
Minn Bank State PAC	\$500	
Minn CPAs Public Affairs Committee	\$500	
North Central States Carpenters PA	\$500	
TRIAL-PAC	\$500	
	<b>\$8,350</b>	
<b>Avenel-Navara, Cheryl DFL House 22B</b>		
22nd Senate District DFL	\$900	
Nobles County DFL	\$1,800	
Avenel-Navara, Cheryl	\$3,565	
Purcell, Robert	\$500	
Emilys List - Minn	\$500	
Friends of DFL Women	\$500	
United Food & Commerical Workers	\$500	
womenwinning State PAC	\$500	
	<b>\$8,765</b>	
<b>Backer, Jeffery RPM Senate 9</b>		
Coxworth, Angela	\$500	
Coxworth, James	\$500	
	<b>\$1,000</b>	
<b>Bacon, John DFL House 21A</b>		
Sanft, Paul	\$500	
Working Families Fund	\$500	
	<b>\$1,000</b>	
<b>Bader, Denise Robert DFL House 33B</b>		
33rd Senate District DFL	\$1,650	
Copeland, Richard	\$500	
Dayton, Mary Lee	\$500	
Dika, Emil	\$500	
French, Doris	\$500	
McFarland, Joyce H	\$500	
McFarland, Richard	\$500	
Friends of DFL Women	\$500	
IBEW Local 292 Political Education	\$500	
Joint Council 32 DRIVE	\$500	
womenwinning State PAC	\$500	
	<b>\$6,650</b>	
<b>Bahensky, Sharon DFL Senate 34</b>		
3rd Senate District DFL NEW	\$2,000	
34th Senate District DFL NEW	\$2,700	
Alexander, Karin L	\$500	
	<b>\$5,200</b>	
Voss, Elaine D	\$500	
Voss, Gordon O	\$500	
Friends of DFL Women	\$500	
IBEW Local 292 Political Education	\$500	
Iron Workers Local 512	\$500	
Pipe Fitters Local 539	\$500	
United Steelworkers District 11 Non-	\$500	
womenwinning State PAC	\$500	
	<b>\$9,200</b>	
<b>Bakk, Thomas (Tom) DFL Senate 3</b>		
3rd Senate District DFL NEW	\$5,000	
Duluth FirePAC	\$500	
Faegre Baker Daniels State-Reg Po	\$500	
IFO Political Action Committee Func	\$500	
Joint Council 32 DRIVE	\$500	
Laborers District Council of MN & NI	\$500	
Mah Mah Wi No Min Fund I	\$500	
MAPE-PAC	\$500	
MEDPAC Minn Medical Political Act	\$500	
Minn CPAs Public Affairs Committee	\$500	
Minn TruckPAC	\$500	
Minneapolis Municipal Retirement A	\$500	
Pipe Fitters Local 539	\$500	
Prairie Island Indian Community PA	\$500	
Teamsters Local 120 DRIVE	\$500	
	<b>\$12,000</b>	
<b>Baltich, Grace DFL House 36A</b>		
36th Senate District DFL NEW	\$750	
AFSCME	\$500	
AFSCME Minn PEOPLE Committee	\$500	
Carpenters Local 322	\$500	
Committee of Thirteen Legislative Fi	\$500	
Friends of DFL Women	\$500	
Laborers District Council of MN & NI	\$500	
Local 59 Political Fund	\$500	
Minn Police & Peace Officers Assoc	\$500	
North Central States Carpenters PA	\$500	
Pipe Fitters Local 539	\$500	
womenwinning State PAC	\$500	
	<b>\$6,250</b>	

# Recipients of Contributions of \$500 or More From a Single Donor (Constitutional Office, Senate, House of Representatives and Judicial Candidates)

## Combined Totals of 2011 and 2012

(Donors listed by Political Party Unit, Individual, Lobbyist, Political Committee, Political Fund, Candidate)

<p><b>Banaian, King RPM House 14B</b></p> <p>6th Congressional District RPM \$1,500</p> <p>14th Senate District RPM NEW \$2,250</p> <p>Hubbard, Karen \$500</p> <p>Hubbard, Stanley S \$500</p> <p>ACEC/MN Political Action Committee \$500</p> <p>Mah Mah Wi No Min Fund I \$500</p> <p>Michele PAC Minnesota \$500</p> <p>Minn Business Partnership PAC \$500</p> <p>MTA PAC \$500</p> <p>Prairie Island Indian Community PA \$500</p> <p>Mike LeMieur Volunteer Committee \$500</p> <p>Ray Cox for Senate \$500</p> <hr style="width: 100%;"/> <p style="text-align: right;"><b>\$8,750</b></p> <p><b>Barkley, Dean N/A SC 1</b></p> <p>Agovic, Amer \$2,000</p> <p>Agovic, Amrudin \$2,000</p> <p>Gaarder, Dennis \$500</p> <p>Holker, Kody \$500</p> <p>Zimmerman, Robert \$500</p> <hr style="width: 100%;"/> <p style="text-align: right;"><b>\$5,500</b></p> <p><b>Barrett, Robert (Bob) RPM House 32B</b></p> <p>8th Congressional District RPM \$500</p> <p>Chisago County RPM \$1,390</p> <p>Hubbard, Karen \$500</p> <p>Hubbard, Stanley \$500</p> <p>Streater, Joan \$500</p> <p>Freedom Club State PAC \$500</p> <p>MOHPA PAC \$500</p> <p>Citizens for (Roger) Crawford \$1,000</p> <hr style="width: 100%;"/> <p style="text-align: right;"><b>\$5,390</b></p> <p><b>Bauman, Gina RPM Senate 41</b></p> <p>41st Senate District RPM \$1,000</p> <p>Basara, Elizabeth \$500</p> <hr style="width: 100%;"/> <p style="text-align: right;"><b>\$1,500</b></p> <p><b>Bayers, Joanna DFL House 54B</b></p> <p>54th Senate District DFL NEW \$2,960</p> <p>Keetley, Joan \$500</p> <p>Friends of DFL Women \$500</p> <p>MAPE-PAC \$500</p> <p>womenwinning State PAC \$500</p> <hr style="width: 100%;"/> <p style="text-align: right;"><b>\$4,960</b></p> <p><b>Beard, Michael RPM House 55A</b></p> <p>Scott County RPM \$650</p> <p>Micheletti, Thomas A \$500</p> <p>Faegre Baker Daniels State-Reg Po \$500</p> <p>Minn TruckPAC \$500</p> <p>Minneapolis Firefighters Fraternal A \$500</p> <p>Volunteers for (Mark) Murdock \$500</p> <hr style="width: 100%;"/> <p style="text-align: right;"><b>\$3,150</b></p> <p><b>Benson, John DFL House 44B</b></p>	<p>44th Senate District DFL NEW \$1,500</p> <p>Applebaum, Jonathan \$500</p> <p>ACEC/MN Political Action Committee \$500</p> <p>AFSCME Minn PEOPLE Committee \$500</p> <p>Carpenters Local 322 \$500</p> <p>Project 515 PAC \$500</p> <p>SEIU Minn State Council Political Fu \$500</p> <hr style="width: 100%;"/> <p style="text-align: right;"><b>\$4,500</b></p> <p><b>Benson, Michelle RPM Senate 31</b></p> <p>31st Senate District RPM NEW \$1,000</p> <p>Cummins, Joan \$500</p> <p>Cummins, Robert \$500</p> <p>Halvorson, Peter \$500</p> <p>Hoffman, Gretchen \$500</p> <p>Hoffman, Virgil \$500</p> <p>LaGrassa, David \$500</p> <p>Freedom Club State PAC \$500</p> <p>Minn CPAs Public Affairs Committee \$500</p> <p>MOHPA PAC \$500</p> <p>Twin Cities Republican Assn \$500</p> <hr style="width: 100%;"/> <p style="text-align: right;"><b>\$6,000</b></p> <p><b>Benson, Mike (Michael) RPM House 26B</b></p> <p>1st Congressional District RPM \$600</p> <p>Benson, Mike (Michael) W \$834</p> <p>Hubbard, Karen \$500</p> <p>Hubbard, Stanley \$500</p> <p>Keith, Alexander M \$500</p> <p>Nordsving, Dean \$500</p> <p>Freedom Club State PAC \$500</p> <p>MTA PAC \$500</p> <hr style="width: 100%;"/> <p style="text-align: right;"><b>\$4,434</b></p> <p><b>Benz, Mandy RPM House 37A</b></p> <p>6th Congressional District RPM \$3,250</p> <p>37th Senate District RPM NEW \$1,500</p> <p>Benz, Juventina \$500</p> <p>Michele PAC Minnesota \$500</p> <hr style="width: 100%;"/> <p style="text-align: right;"><b>\$5,750</b></p> <p><b>Berg, Chuck DFL House 55A</b></p> <p>IBEW Local 292 Political Education \$500</p> <hr style="width: 100%;"/> <p style="text-align: right;"><b>\$500</b></p> <p><b>Berglund, Jesse DFL House 11A</b></p> <p>Berglund, Jesse D \$1,000</p> <p>Madia, J. Ashwin \$500</p> <hr style="width: 100%;"/> <p style="text-align: right;"><b>\$1,500</b></p> <p><b>Bernardy, Connie DFL House 41A</b></p> <p>41st Senate District DFL \$2,500</p> <p>Carpenters Local 322 \$500</p> <p>Friends of DFL Women \$500</p> <p>Minn Police &amp; Peace Officers Assoc \$500</p> <p>MOHPA PAC \$500</p> <p>Pipe Fitters Local 539 \$500</p>	<p>womenwinning State PAC \$500</p> <p>Connie Bernardy Volunteer Team \$4,966</p> <hr style="width: 100%;"/> <p style="text-align: right;"><b>\$10,466</b></p> <p><b>Bernardy, Connie DFL Senate 51</b></p> <p>Friends of DFL Women \$500</p> <hr style="width: 100%;"/> <p style="text-align: right;"><b>\$500</b></p> <p><b>Berris, Marc N/A DC 4-44</b></p> <p>Badzin, Fern \$500</p> <p>Badzin, Jim \$500</p> <p>Berris, Marc \$5,162</p> <p>Heilicher, Elissa \$500</p> <p>Kristal, Daniel \$600</p> <p>Litton, Stephen \$500</p> <p>Meyer, Roger \$550</p> <p>Oleisky, Allen \$950</p> <p>Plunkett, Thomas \$500</p> <p>Rabuse, Nathalie \$500</p> <p>Roston, David \$1,000</p> <p>Skolnick, William \$500</p> <hr style="width: 100%;"/> <p style="text-align: right;"><b>\$11,762</b></p> <p><b>Bertsch, Russell RPM House 42A</b></p> <p>6th Congressional District RPM \$800</p> <p>42A House District RPM \$667</p> <p>Hubbard, Karen \$500</p> <p>Hubbard, Stanley \$500</p> <p>McGough, Megan \$500</p> <p>McGough, Michael \$500</p> <p>McGough, Thomas \$500</p> <p>Munich, John \$500</p> <p>Wood, Bradley \$500</p> <p>Wood, Colleen \$500</p> <p>Minnesota PAC \$500</p> <hr style="width: 100%;"/> <p style="text-align: right;"><b>\$5,967</b></p> <p><b>Bills, Kurt RPM House 37B</b></p> <p>Lorsung, Jeffrey \$500</p> <p>MOHPA PAC \$500</p> <hr style="width: 100%;"/> <p style="text-align: right;"><b>\$1,000</b></p> <p><b>Blum, Joseph (Joe) RPM House 52A</b></p> <p>52A House District RPM NEW \$725</p> <p>Blum, Joseph (Joe) M \$20,208</p> <hr style="width: 100%;"/> <p style="text-align: right;"><b>\$20,933</b></p>
---	---	--

# Recipients of Contributions of \$500 or More From a Single Donor (Constitutional Office, Senate, House of Representatives and Judicial Candidates)

## Combined Totals of 2011 and 2012

(Donors listed by Political Party Unit, Individual, Lobbyist, Political Committee, Political Fund, Candidate)

<p><b>Bly, Breanna RPM House 26A</b></p> <p>1st Congressional District RPM \$500</p> <p>Fillmore County RPM \$500</p> <p>Olmsted County RPM \$900</p> <p>Hubbard, Karen \$500</p> <p>Hubbard, Stanley S \$500</p> <p>Keith, Alexander M \$500</p> <p>Koka, Sree \$500</p> <p>Miller, Cynthia \$500</p> <p>Miller, Todd \$500</p> <p>Weishepl, Dot \$500</p> <p>Hospitality Political Action Committe \$500</p> <p>Minn Business Partnership PAC \$500</p> <hr style="width: 100%;"/> <p style="text-align: right;"><b>\$6,400</b></p> <p><b>Bly, David DFL House 20B</b></p> <p>20th Senate District DFL NEW \$500</p> <p>52nd Senate District DFL NEW \$1,134</p> <p>LeSueur County DFL \$650</p> <p>Carpenters Local 322 \$500</p> <p>IFO Political Action Committee Func \$500</p> <p>Minn Nurses Assn Pol Comm \$500</p> <p>United Food &amp; Commerical Workers \$500</p> <p>Working Families Fund \$500</p> <hr style="width: 100%;"/> <p style="text-align: right;"><b>\$4,784</b></p> <p><b>Boals, Justin IPMN House 35A</b></p> <p>Independence Party of Minn \$1,700</p> <hr style="width: 100%;"/> <p style="text-align: right;"><b>\$1,700</b></p> <p><b>Boeck, Peggy DFL Senate 13</b></p> <p>13th Senate District DFL NEW \$500</p> <p>Friends of DFL Women \$500</p> <p>IBEW Local 292 Political Education \$500</p> <hr style="width: 100%;"/> <p style="text-align: right;"><b>\$1,500</b></p> <p><b>Bohannon II, Richard DFL House 13A</b></p> <p>IBEW Local 292 Political Education \$500</p> <hr style="width: 100%;"/> <p style="text-align: right;"><b>\$500</b></p> <p><b>Bohnen, Richard (Rick) RPM House 50B</b></p> <p>50th Senate District RPM \$1,000</p> <p>Minn Service Station Assoc \$500</p> <hr style="width: 100%;"/> <p style="text-align: right;"><b>\$1,500</b></p> <p><b>Bonoff, Terri DFL Senate 44</b></p> <p>44th Senate District DFL NEW \$1,250</p> <p>Dayton, Bruce \$500</p> <p>Fagre, Constance \$500</p> <p>Grabowski, Carol \$500</p> <p>Pesis, James \$500</p> <p>Puffer, James \$500</p> <p>ACEC/MN Political Action Committe \$500</p> <p>CAR, Comm of Auto Retailers \$500</p> <p>International Union of Operating Eng \$500</p> <p>MEDPAC Minn Medical Political Act \$500</p> <p>Minn Realtors Political Action Comrn \$500</p>	<p>MOHPA PAC \$500</p> <p>womenwinning State PAC \$500</p> <hr style="width: 100%;"/> <p style="text-align: right;"><b>\$7,250</b></p> <p><b>Bower, Therese RPM House 7A</b></p> <p>7A House District RPM \$1,200</p> <hr style="width: 100%;"/> <p style="text-align: right;"><b>\$1,200</b></p> <p><b>Bowles, Polly Peterson RPM House 49A</b></p> <p>Burwell, Barbara \$500</p> <p>Peterson, Craig D \$500</p> <hr style="width: 100%;"/> <p style="text-align: right;"><b>\$1,000</b></p> <p><b>Brenden, Craig DFL House 24A</b></p> <p>Waseca County DFL \$2,500</p> <p>Greenwood, Patrick J \$500</p> <p>Hamilton, Kenneth \$500</p> <p>IBEW - COPE \$500</p> <p>SEIU Minn State Council Political Fu \$500</p> <p>Working Families Fund \$500</p> <p>Kath (Kory) for Representative \$500</p> <hr style="width: 100%;"/> <p style="text-align: right;"><b>\$5,500</b></p> <p><b>Britton, Audrey DFL House 44A</b></p> <p>44th Senate District DFL NEW \$1,500</p> <p>Britton, Audrey \$849</p> <p>Rubenstein, Joseph \$500</p> <p>Friends of DFL Women \$500</p> <p>womenwinning State PAC \$500</p> <hr style="width: 100%;"/> <p style="text-align: right;"><b>\$3,849</b></p> <p><b>Brobston, Andrew DFL Senate 58</b></p> <p>58th Senate District DFL NEW \$1,250</p> <p>Brobston, David E \$500</p> <p>Brobston, Linda L \$500</p> <p>Johnson, Robert P \$500</p> <p>IBEW Local 292 Political Education \$500</p> <p>Minn Police &amp; Peace Officers Assoc \$500</p> <hr style="width: 100%;"/> <p style="text-align: right;"><b>\$3,750</b></p> <p><b>Brown, Dave RPM Senate 15</b></p> <p>15A House District RPM \$500</p> <p>15B House District RPM \$837</p> <p>Cummins, Joan \$500</p> <p>Cummins, Robert \$500</p> <p>Eddy, Robert \$500</p> <p>Hamilton, Eleanor \$500</p> <p>Hamilton, Harold \$500</p> <p>Hoffman, Gretchen \$500</p> <p>Hubbard, Karen \$500</p> <p>Hubbard, Stanley S \$500</p> <p>Grindal, H Theodore \$500</p> <p>ACEC/MN Political Action Committe \$500</p> <p>Food PAC of Minn \$500</p> <p>Freedom Club State PAC \$500</p> <p>Goff Public PAC \$500</p> <p>Mah Mah Wi No Min Fund I \$500</p>	<p>Michele PAC Minnesota \$500</p> <p>MTA PAC \$500</p> <p>North Star SFAA-PAC \$500</p> <hr style="width: 100%;"/> <p style="text-align: right;"><b>\$9,837</b></p> <p><b>Bruno Sr, John DFL House 39A</b></p> <p>39th Senate District DFL NEW \$500</p> <p>Eggers, William \$500</p> <p>Carpenters Local 322 \$500</p> <p>Taxpayers for (Robert) Rapheal \$500</p> <hr style="width: 100%;"/> <p style="text-align: right;"><b>\$2,000</b></p> <p><b>Brynaert, Kathy DFL House 19B</b></p> <p>19th Senate District DFL NEW \$500</p> <p>Friends of DFL Women \$500</p> <p>IBEW - COPE \$500</p> <p>IFO Political Action Committee Func \$500</p> <p>Mah Mah Wi No Min Fund I \$500</p> <p>MTA PAC \$500</p> <hr style="width: 100%;"/> <p style="text-align: right;"><b>\$3,000</b></p> <p><b>Bunn, Julie DFL Senate 39</b></p> <p>Frazer, Eugene \$500</p> <p>Messinger, Alida \$500</p> <p>Steere, Norman \$500</p> <p>Thompson, Jacqueline D \$500</p> <p>ACEC/MN Political Action Committe \$500</p> <p>AFSCME Minn PEOPLE Committee \$500</p> <p>Carpenters Local 322 \$500</p> <p>Duluth FirePAC \$500</p> <p>Emilys List - Minn \$500</p> <p>Friends of DFL Women \$500</p> <p>Minn Physical Therapy PAC \$500</p> <p>Minn Police &amp; Peace Officers Assoc \$500</p> <p>North Central States Carpenters PA \$500</p> <p>Project 515 PAC \$500</p> <p>womenwinning State PAC \$500</p> <p>Citizens for Julie Bunn \$11,846</p> <hr style="width: 100%;"/> <p style="text-align: right;"><b>\$19,346</b></p> <p><b>Burke, Susan NA DC 4-18</b></p> <p>Reelect Judge Philip Bush \$708</p> <hr style="width: 100%;"/> <p style="text-align: right;"><b>\$708</b></p> <p><b>Burton, Travis DFL House 55B</b></p> <p>(Travis) Burton for Senate \$3,962</p> <hr style="width: 100%;"/> <p style="text-align: right;"><b>\$3,962</b></p> <p><b>Busch, Kathy DFL Senate 55</b></p> <p>55th Senate District DFL NEW \$700</p> <p>Busch, Kathy \$928</p> <p>Carlson, Geraldine \$500</p> <p>Schneider, Roberta \$500</p> <p>Friends of DFL Women \$500</p> <p>Matt Christensen Campaign Commi \$800</p> <hr style="width: 100%;"/> <p style="text-align: right;"><b>\$3,928</b></p>
--	--	---



# Recipients of Contributions of \$500 or More From a Single Donor (Constitutional Office, Senate, House of Representatives and Judicial Candidates)

## Combined Totals of 2011 and 2012

(Donors listed by Political Party Unit, Individual, Lobbyist, Political Committee, Political Fund, Candidate)

<p><b>Campa, Logan DFL House 18B</b></p> <p>Sibley County DFL <span style="float: right;">\$500</span></p> <hr style="width: 100px; margin-left: 0;"/> <p style="text-align: right;"><b>\$500</b></p> <p><b>Capistrant, Michael RPM Senate 67</b></p> <p>67th Senate District RPM NEW <span style="float: right;">\$500</span></p> <hr style="width: 100px; margin-left: 0;"/> <p style="text-align: right;"><b>\$500</b></p> <p><b>Carlson, James DFL Senate 51</b></p> <p>51st Senate District DFL NEW <span style="float: right;">\$2,000</span></p> <p>52nd Senate District DFL NEW <span style="float: right;">\$2,074</span></p> <p>DFL Senate Caucus <span style="float: right;">\$31,917</span></p> <p>Lund, Kimberly <span style="float: right;">\$500</span></p> <p>AFSCME Minn PEOPLE Committee <span style="float: right;">\$500</span></p> <p>Amalgamated Transit Union Local 1 <span style="float: right;">\$500</span></p> <p>Duluth FirePAC <span style="float: right;">\$500</span></p> <p>IBEW Minn State Council PAC <span style="float: right;">\$500</span></p> <p>IFO Political Action Committee Func <span style="float: right;">\$500</span></p> <p>Iron Workers Local 512 <span style="float: right;">\$500</span></p> <p>Laborers District Council of MN &amp; NI <span style="float: right;">\$500</span></p> <p>Local 59 Political Fund <span style="float: right;">\$500</span></p> <p>Minn Nurses Assn Pol Comm <span style="float: right;">\$500</span></p> <p>Minn Police &amp; Peace Officers Assoc <span style="float: right;">\$500</span></p> <p>Pile Drivers PAC Fund <span style="float: right;">\$500</span></p> <p>SEIU Minn State Council Political Fu <span style="float: right;">\$500</span></p> <p>Unidos Votamos - United We Vote <span style="float: right;">\$500</span></p> <p>UTU PAC-MN <span style="float: right;">\$500</span></p> <hr style="width: 100px; margin-left: 0;"/> <p style="text-align: right;"><b>\$43,491</b></p> <p><b>Carlson, John RPM Senate 5</b></p> <p>8th Congressional District RPM <span style="float: right;">\$1,000</span></p> <p>49th Senate District RPM NEW <span style="float: right;">\$800</span></p> <p>Cass County RPM <span style="float: right;">\$1,100</span></p> <p>Itasca County RPM <span style="float: right;">\$1,250</span></p> <p>Hoffman, Gretchen <span style="float: right;">\$500</span></p> <p>Hoffman, Virgil <span style="float: right;">\$500</span></p> <p>Hubbard, Karen <span style="float: right;">\$500</span></p> <p>Hubbard, Stanley S <span style="float: right;">\$500</span></p> <p>Reger, Michael <span style="float: right;">\$500</span></p> <p>FEAPAC - MINN <span style="float: right;">\$500</span></p> <p>IFAPAC Minn <span style="float: right;">\$500</span></p> <p>Minn Dental Political Action Commit <span style="float: right;">\$500</span></p> <p>MTA PAC <span style="float: right;">\$500</span></p> <p>North Central States Carpenters PA <span style="float: right;">\$500</span></p> <p>North Star SFAA-PAC <span style="float: right;">\$500</span></p> <p>Gen Olson Volunteer Committee <span style="float: right;">\$500</span></p> <hr style="width: 100px; margin-left: 0;"/> <p style="text-align: right;"><b>\$10,150</b></p> <p><b>Carlson, Jual RPM Senate 1</b></p> <p>Carlson, Jual <span style="float: right;">\$4,150</span></p> <hr style="width: 100px; margin-left: 0;"/> <p style="text-align: right;"><b>\$4,150</b></p> <p><b>Carlson, Lyndon DFL House 45A</b></p> <p>45th Senate District DFL <span style="float: right;">\$1,225</span></p> <p>Committee of Thirteen Legislative Fi <span style="float: right;">\$500</span></p> <p>IBEW Local 292 Political Education <span style="float: right;">\$500</span></p> <p>IFO Political Action Committee Func <span style="float: right;">\$500</span></p>	<p>Local 59 Political Fund <span style="float: right;">\$500</span></p> <p>Mah Mah Wi No Min Fund I <span style="float: right;">\$500</span></p> <p>Minneapolis Municipal Retirement A <span style="float: right;">\$500</span></p> <p>Pipe Fitters Local 539 <span style="float: right;">\$500</span></p> <p>Robbinsdale Federation of Teachers <span style="float: right;">\$500</span></p> <hr style="width: 100px; margin-left: 0;"/> <p style="text-align: right;"><b>\$5,225</b></p> <p><b>Carmack, Brandon RPM House 64B</b></p> <p>Arnn, Larry <span style="float: right;">\$500</span></p> <hr style="width: 100px; margin-left: 0;"/> <p style="text-align: right;"><b>\$500</b></p> <p><b>Chamberlain, Roger RPM Senate 38</b></p> <p>Chamberlain, Roger C <span style="float: right;">\$762</span></p> <p>Hamilton, Eleanor <span style="float: right;">\$500</span></p> <p>Hamilton, Harold <span style="float: right;">\$500</span></p> <p>Hill, Louis F <span style="float: right;">\$500</span></p> <p>McHale, Lynn <span style="float: right;">\$500</span></p> <p>MINAR, CUSH <span style="float: right;">\$500</span></p> <p>Einess, Ward <span style="float: right;">\$500</span></p> <p>Freedom Club State PAC <span style="float: right;">\$500</span></p> <p>Goff Public PAC <span style="float: right;">\$500</span></p> <p>MOHPA PAC <span style="float: right;">\$500</span></p> <p>North Star SFAA-PAC <span style="float: right;">\$500</span></p> <hr style="width: 100px; margin-left: 0;"/> <p style="text-align: right;"><b>\$5,762</b></p> <p><b>Champion, Bobby Joe DFL Senate 59</b></p> <p>Baylor, Timothy <span style="float: right;">\$500</span></p> <p>Chakolis, Ronda M <span style="float: right;">\$500</span></p> <p>Copland, Richard <span style="float: right;">\$500</span></p> <p>Freeman, Gloria <span style="float: right;">\$500</span></p> <p>Omorogbe, Ben <span style="float: right;">\$500</span></p> <p>Trawick, Leon A <span style="float: right;">\$500</span></p> <p>Committee of Thirteen Legislative Fi <span style="float: right;">\$500</span></p> <p>IBEW Local 292 Political Education <span style="float: right;">\$500</span></p> <p>International Union of Operating Eng <span style="float: right;">\$500</span></p> <p>Joint Council 32 DRIVE <span style="float: right;">\$500</span></p> <p>Local 59 Political Fund <span style="float: right;">\$500</span></p> <p>Mah Mah Wi No Min Fund I <span style="float: right;">\$1,000</span></p> <p>Minneapolis Bldg &amp; Construct Trade <span style="float: right;">\$500</span></p> <p>Pipe Fitters Local 539 <span style="float: right;">\$500</span></p> <p>Teamsters Local 120 DRIVE <span style="float: right;">\$1,000</span></p> <hr style="width: 100px; margin-left: 0;"/> <p style="text-align: right;"><b>\$8,500</b></p> <p><b>Chrissis, Barrett DFL House 29B</b></p> <p>29th Senate District DFL NEW <span style="float: right;">\$1,000</span></p> <p>Hoegemeyer, Marilyn <span style="float: right;">\$500</span></p> <p>Lundsten, John <span style="float: right;">\$500</span></p> <p>OLSON, BRIAN <span style="float: right;">\$500</span></p> <p>OLSON, HEATHER <span style="float: right;">\$500</span></p> <p>RAJALA, TERRY <span style="float: right;">\$500</span></p> <p>TJOSVOLD, MARY <span style="float: right;">\$500</span></p> <p>IBEW Local 292 Political Education <span style="float: right;">\$500</span></p> <p>Iron Workers Local 512 <span style="float: right;">\$500</span></p> <p>Minn Police &amp; Peace Officers Assoc <span style="float: right;">\$500</span></p> <p>Pipe Fitters Local 539 <span style="float: right;">\$500</span></p> <p>St Paul Police Federation Political A <span style="float: right;">\$500</span></p>	<p style="text-align: right;"><b>\$6,500</b></p> <p><b>Clark, Karen DFL House 62A</b></p> <p>Wiener, Barbara <span style="float: right;">\$500</span></p> <p>Committee of Thirteen Legislative Fi <span style="float: right;">\$500</span></p> <p>Local 59 Political Fund <span style="float: right;">\$500</span></p> <p>Mah Mah Wi No Min Fund I <span style="float: right;">\$500</span></p> <p>Prairie Island Indian Community PAI <span style="float: right;">\$500</span></p> <hr style="width: 100px; margin-left: 0;"/> <p style="text-align: right;"><b>\$2,500</b></p> <p><b>Clausen, Gregory David DFL Senate 57</b></p> <p>3rd Senate District DFL NEW <span style="float: right;">\$2,000</span></p> <p>DFL Senate Caucus <span style="float: right;">\$21,954</span></p> <p>Beckman, Thomas <span style="float: right;">\$500</span></p> <p>Clausen, Gregory David <span style="float: right;">\$2,000</span></p> <p>AFSCME Minn PEOPLE Committee <span style="float: right;">\$500</span></p> <p>Duluth FirePAC <span style="float: right;">\$500</span></p> <p>Iron Workers Local 512 <span style="float: right;">\$500</span></p> <p>Laborers District Council of MN &amp; NI <span style="float: right;">\$500</span></p> <p>MAPE-PAC <span style="float: right;">\$500</span></p> <p>Minn Nurses Assn Pol Comm <span style="float: right;">\$500</span></p> <p>Minn Police &amp; Peace Officers Assoc <span style="float: right;">\$500</span></p> <p>MOHPA PAC <span style="float: right;">\$500</span></p> <p>SEIU Minn State Council Political Fi <span style="float: right;">\$500</span></p> <p>Teamsters Local 120 DRIVE <span style="float: right;">\$500</span></p> <p>United Food &amp; Commerical Workers <span style="float: right;">\$500</span></p> <hr style="width: 100px; margin-left: 0;"/> <p style="text-align: right;"><b>\$31,954</b></p> <p><b>Cohen, Richard DFL Senate 64</b></p> <p>64th Senate District DFL <span style="float: right;">\$2,439</span></p> <p>Ciresi, Michael <span style="float: right;">\$500</span></p> <p>Kayser, Thomas C. <span style="float: right;">\$500</span></p> <p>Libby, Kirsten J. <span style="float: right;">\$500</span></p> <p>Amalgamated Transit Union Local 1 <span style="float: right;">\$500</span></p> <p>CAR, Comm of Auto Retailers <span style="float: right;">\$500</span></p> <p>Faegre Baker Daniels State-Reg Po <span style="float: right;">\$500</span></p> <p>Lockridge Grindal Nauen PLLP Stat <span style="float: right;">\$500</span></p> <p>Mah Mah Wi No Min Fund I <span style="float: right;">\$500</span></p> <p>Prairie Island Indian Community PAI <span style="float: right;">\$500</span></p> <p>RKM&amp;C Fund <span style="float: right;">\$500</span></p> <p>Saint Paul Teachers Pension PAC <span style="float: right;">\$500</span></p> <p>SEIU Minn State Council Political Fu <span style="float: right;">\$500</span></p> <p>Shakopee Mdewakanton Sioux <span style="float: right;">\$500</span></p> <hr style="width: 100px; margin-left: 0;"/> <p style="text-align: right;"><b>\$8,939</b></p> <p><b>Colangelo, Jesse RPM House 6B</b></p> <p>Colangelo, Jesse <span style="float: right;">\$550</span></p> <hr style="width: 100px; margin-left: 0;"/> <p style="text-align: right;"><b>\$550</b></p>
---	---	--

# Recipients of Contributions of \$500 or More From a Single Donor (Constitutional Office, Senate, House of Representatives and Judicial Candidates)

## Combined Totals of 2011 and 2012

(Donors listed by Political Party Unit, Individual, Lobbyist, Political Committee, Political Fund, Candidate)

<b>Cole, Terra DFL House 59B</b>					
Adams, Javonte	\$500	<b>Cunningham, Pam RPM House 53A</b>		Hubbard, Stanley S	\$500
Anyabwele, Talitha	\$500	53rd Senate District RPM	\$2,850	Radisewitz, Cary	\$500
Howard, Deon	\$500	56th Senate District RPM	\$2,000	Beer PAC-Minn Beer Wholesalers A	\$500
Hutchinson, Peter	\$500	Grove, Jeffrey	\$500	FEAPAC - MINN	\$500
McFarlane, Al	\$500	Haney, Jean	\$500	Lower Sioux Political Education Fun	\$500
Sayles-Belton, Sharon	\$500	Haney, Les	\$500	MAFMIC Political Action Committee	\$500
Womack, Catherine	\$500	Hubbard, Karen	\$500	Minn AGPAC	\$500
womenwinning State PAC	\$500	Hubbard, Stanley S	\$500	Minn Soybean PAC	\$500
	<b>\$4,000</b>		<b>\$7,350</b>	MTA PAC	\$500
<b>Collins, David RPM House 2B</b>		<b>Cushing, Richard RPM House 40B</b>		North Star SFAA-PAC	\$500
Collins, David	\$638	40th Senate District RPM NEW	\$1,000	VET-PAC of Minn	\$500
	<b>\$638</b>		<b>\$1,000</b>	Doug Magnus Campaign	\$500
<b>Conroy, Lois N/A DC 4-44</b>		<b>Cutter, Elizabeth V N/A DC 4-22</b>			<b>\$11,400</b>
Bakke, Christoper	\$1,300	Fleming, Terrence J	\$500	<b>Daley, Theodore (Ted) RPM Senate 51</b>	
Conroy, Lois	\$1,633	Kaemmer, Arthur W	\$750	2nd Congressional District RPM	\$2,000
Conroy, Martin	\$718	Nahum, Avi	\$500	49th Senate District RPM NEW	\$800
Conroy, Mary	\$1,850	Pritzker, Renee B	\$2,000	51st Senate District RPM	\$2,000
Fleming, Terrence J	\$500	Reece, Jim	\$500	CUVOL	\$500
Hofmeister Porter, Susan	\$950	Rosenbaum, Robert A	\$500	Goff Public PAC	\$500
McManus, Terrence	\$1,050	Tinkham, Thomas	\$750	Hospitality Political Action Committe	\$500
Orfield, Brigitt	\$500	Dorsey Political Fund	\$500	Minn CPAs Public Affairs Committee	\$500
Regnier, Dick	\$2,000	Lommen Nelson Political Action Cor	\$600	Minneapolis Firefighters Fraternal A	\$500
Regnier, Evelyn	\$2,000	Police Officers Fed of Mpls Conting	\$1,000	North Central States Carpenters PA	\$500
Zastrow, Todd	\$2,000		<b>\$7,600</b>	North Star SFAA-PAC	\$500
Meagher & Geer PLLP Political Fun	\$500	<b>Dahle, Kevin DFL Senate 20</b>		Teamsters Local 120 DRIVE	\$500
Police Officers Fed of Mpls Conting	\$1,000	3rd Senate District DFL NEW	\$2,000		<b>\$8,800</b>
	<b>\$16,001</b>	20th Senate District DFL NEW	\$725	<b>Daudt, Kurt RPM House 31A</b>	
<b>Conway, Carlos RPM House 65B</b>		DFL Senate Caucus	\$19,444	31st Senate District RPM NEW	\$1,000
65th Senate District RPM	\$500	LeSueur County DFL	\$650	Isanti County RPM	\$1,360
	<b>\$500</b>	Dahle, Ron	\$500	IBEW 110 PAC	\$500
<b>Craigie, Daniel GPM House 59B</b>		Higinbotham, Arthur	\$500	Mah Mah Wi No Min Fund I	\$500
Carlson, Alan	\$500	Thede, Norman	\$500	MOHPA PAC	\$500
	<b>\$500</b>	AFSCME Minn PEOPLE Committee	\$500	North Central States Carpenters PA	\$500
<b>Crawford, Roger RPM House 8B</b>		Duluth FirePAC	\$500	North Star SFAA-PAC	\$500
Goff Public PAC	\$500	IBEW Minn State Council PAC	\$500		<b>\$4,860</b>
Mah Mah Wi No Min Fund I	\$500	IFO Political Action Committee Func	\$500	<b>Davern, Patrick DFL House 38A</b>	
North Star SFAA-PAC	\$500	Laborers District Council of MN & NI	\$500	38th Senate District DFL	\$4,000
	<b>\$1,500</b>	Minn Nurses Assn Pol Comm	\$500		<b>\$4,000</b>
<b>Cunniff, Robert DFL House 8B</b>		MOHPA PAC	\$500	<b>Dauids, Gregory RPM House 28B</b>	
8th Senate District DFL NEW	\$1,800	Project 515 PAC	\$500	Fillmore County RPM	\$4,900
52nd Senate District DFL NEW	\$1,000	SEIU Minn State Council Political Fl	\$500	Minn CPAs Public Affairs Committee	\$500
Douglas County DFL	\$600	Working Families Fund	\$500	North Star SFAA-PAC	\$500
Hyytinen, Shelly	\$500		<b>\$29,319</b>	Police Officers Fed of Mpls Conting	\$500
Velde, Brenda	\$500	<b>Dahms, Gary RPM Senate 16</b>			<b>\$6,400</b>
IBEW Minn State Council PAC	\$500	7th Congressional District RPM	\$500	<b>Davnie, Jim DFL House 63A</b>	
Minn Nurses Assn Pol Comm	\$500	Brown County RPM	\$1,500	Brotherhood of Locomotive Enginee	\$500
Minn Police & Peace Officers Assoc	\$500	Lac qui Parle County RPM	\$750	Committee of Thirteen Legislative Fi	\$500
Plumbers & Steamfitters Local 11 P,	\$500	Lyon County RPM	\$1,000	Local 59 Political Fund	\$500
TRIAL-PAC	\$500	Redwood County RPM	\$650	Prairie Island Indian Community PA	\$500
Wenner (Carol) for MN House	\$500	Dahms, Elmer F	\$500		<b>\$2,000</b>
		Hubbard, Karen	\$500		

# Recipients of Contributions of \$500 or More From a Single Donor (Constitutional Office, Senate, House of Representatives and Judicial Candidates)

## Combined Totals of 2011 and 2012

(Donors listed by Political Party Unit, Individual, Lobbyist, Political Committee, Political Fund, Candidate)

<b>Dayton, Mark DFL GC</b>		Melander, Mary	\$500	McConnell, J. Dan	\$500
Abramowicz, A. Daniel	\$500	Mendoza, E Mia	\$500	McGrann, R. William	\$500
Becker, E Katherine	\$500	Mendoza, E Salvador	\$500	Melander, Harry	\$500
Bergh, Kjell	\$500	Miller, R. Richard	\$500	Micheletti, A Thomas	\$500
Borman, H. Thomas	\$500	Mulcahy, Tim	\$500	Moe, D. Roger	\$750
Borman, Margaret	\$500	Nash, Scott	\$500	Novak, G. Steve	\$500
Bruckner, W. Joseph	\$500	Nauen, N. Charles	\$500	Rice, F Brian	\$500
Campbell-Rice, JoAnn	\$500	Nielsen, A. Stuart	\$500	Seck, L Gerald	\$500
Carey, K. Geraldine	\$500	Nielsen, M. Katherine	\$500	Stoesz, A. Sarah	\$500
Carey, Thomas	\$500	Noteboom, J Lowell	\$500	Strusinski, G William	\$500
Cook, Richard	\$500	Noteboom, Sonja	\$500	ACEC/MN Political Action Committe	\$500
Cotton, D Jeffrey	\$500	O'Brien, M. Timothy	\$500	AFSCME Minn PEOPLE Committee	\$500
Cotton, S Melinda	\$500	Pearson, D Gale	\$500	Amalgamated Transit Union Local 1	\$500
Cowles, Jay III	\$500	Peris, A Jose	\$500	Beer PAC-Minn Beer Wholesalers A	\$500
Cowles, Knudsen Page	\$500	Peterson, Paul	\$500	Bike PAC	\$500
Dady, J. Michael	\$500	Pofahl, Pati Jo	\$500	Boilermakers 647 Political Action Fu	\$500
Dahl, M Richard	\$500	Rider, Thomas	\$500	Building Trades C1 PAC Fund	\$500
Dayton, J. Douglas	\$500	Rixmann, Mary	\$500	CAR, Comm of Auto Retailers	\$500
Dayton, J. Eric	\$500	Roepke, Katherine	\$500	Carpenters Local 322	\$500
Dayton, M. Cornelia	\$500	Rubenstein, A. James	\$500	COLL PAC	\$500
Dayton, Mary Lee	\$500	Sheehy, E. Lee	\$500	Committee of Thirteen Legislative Fi	\$500
Dayton, N Edward	\$500	Sieben, R. Michael	\$500	Council 65 Political Action Committe	\$500
Dayton, Wendy	\$500	Sieben, R. William	\$500	CUVOL	\$500
Deal, D. James	\$500	Skinner, M Charles IV	\$500	CWA Minnesota State Council	\$500
Deal, S. Pamela	\$500	Skogstrom, David	\$500	Dominium Political Fund	\$500
Deckoff, Stephen	\$500	Skogstrom, Janice	\$500	Dorsey Political Fund	\$500
Dickstein, J. Adam	\$500	Smith, F. Tina	\$500	Duluth FirePAC	\$500
Doot, Guy	\$500	Smith, Winifred	\$500	East Central MN Area Labor Council	\$500
Doot, Jennifer	\$500	Stapleton, Mary	\$500	Education Minn PAC	\$500
Dorsey, E. James	\$500	Thomas, Norrie	\$500	Faegre Baker Daniels State-Reg Po	\$500
Erickson, Kay	\$500	Triantafilou, S.D.	\$500	Firefighters Assoc of Mpls Political F	\$500
Flaherty, Yvonne	\$500	Warren, F Kevin	\$500	Gray Plant Mooty Mooty & Bennett I	\$500
Foster, David	\$500	West, H. Jane M. D.	\$500	IBEW 110 PAC	\$500
Freeman, Todd	\$500	Whitney, Wheelock	\$500	IBEW Local 292 Political Education	\$500
Ghermezian, Syd	\$500	Wilensky, J. Alan	\$500	IFO Political Action Committee Func	\$500
Gorecki, Brian	\$500	Zelle, A Charles	\$500	Independent Community Bankers of	\$500
Grindal, Haskins Michele	\$500	Zolty, B Aviva	\$500	International Union of Operating Eng	\$500
Gunville, A. Gloria	\$500	Almeida, M. Cristine	\$500	Iron Workers Local 512	\$500
Hale, L. Roger	\$500	Anderson, A. Lee	\$500	IUPAT Political Action Together Pol	\$500
Haley, Michael	\$500	Benson, A. Scott	\$500	Laborers District Council of MN & NI	\$500
Harlan, P. Thomas	\$500	Cassidy, D Paul	\$500	Larkin Hoffman Political Fund	\$500
Haselow, E Robert	\$500	Forschler, A. Richard	\$500	Leech Lake PAC	\$500
Haselow, Justine	\$500	Gallaher, E. Harry	\$500	Leonard Street and Deinard PAC	\$500
Hatch, A. Michael	\$500	Ginsberg, W. Richard	\$500	Local 59 Political Fund	\$500
Jones, Jeffrey A	\$500	Goodno, P Kevin	\$500	Mah Mah Wi No Min Fund I	\$500
Kayser, C. Thomas	\$500	Grindal, Theodore	\$500	MAPE-PAC	\$500
Knighton, David	\$500	Hahne, S. Kathryn	\$500	MEDPAC Minn Medical Political Act	\$500
Knoll, Verne	\$500	Heaney, M William	\$500	Minn AFL-CIO	\$500
Leipold, L. Craig	\$500	Hylden, Nancy	\$500	Minn Chiropractic Political Action Cc	\$500
Lenfestey, P. James	\$500	Johnson, H. David	\$500	Minn CPAs Public Affairs Committee	\$500
Lillehaug, L. David	\$500	Jorgensen, Julie	\$500	Minn Funeral Services PAC	\$500
Manivasager, D Jessica	\$500	Kramer, E. Ross	\$500	Minn Hospital PAC	\$500
McFarland, Richard	\$500	Lewis, J. Connie	\$500	Minn Manufactured Home PAC	\$500
Melander, Elizabeth	\$500	Madigan, D Michael	\$500	Minn Nurses Assn Pol Comm	\$500

# Recipients of Contributions of \$500 or More From a Single Donor (Constitutional Office, Senate, House of Representatives and Judicial Candidates)

## Combined Totals of 2011 and 2012

(Donors listed by Political Party Unit, Individual, Lobbyist, Political Committee, Political Fund, Candidate)

Minn Physical Therapy PAC	\$500	Laborers District Council of MN & NI	\$500		
Minn Pipe Trades Assn PAC Fund	\$500	Minn Nurses Assn Pol Comm	\$500	<b>Dill, David DFL House 3A</b>	
Minn Professional Fire Fighters PAC	\$500	Minn Police & Peace Officers Assoc	\$500	Ryan, Bob	\$500
Minn State Council of UNITE HERE	\$500	Project 515 PAC	\$500	Minn Green Industry Political Action	\$500
Minn State MNPL	\$500	United Food & Commerical Workers	\$500	Minn Realtors Political Action Commr	\$500
Minn State Patrol Troopers Assoc	\$500		<b>\$4,000</b>	MTA PAC	\$500
Minn TruckPAC	\$500	<b>Dehn, Raymond DFL House 59B</b>			<b>\$2,000</b>
Minneapolis Bldg & Construct Trade	\$500	Abramowitz, Ava	\$500	<b>Dimond, Tom DFL Senate 67</b>	
Minneapolis Firefighters Fraternal A	\$500	Briggs, Dee	\$500	Halunen, Clayton D.	\$500
Minneapolis Municipal Retirement A	\$500	Cary, John	\$500		<b>\$500</b>
Minneapolis Police Fraternal Associ	\$500	Dehn, Elaine	\$500	<b>Doepke, Connie RPM Senate 33</b>	
Minneapolis Regional Labor Federa	\$500	Pealer, Casius	\$500	Bakken, Brad	\$500
MN HomeCare PAC	\$500	Peales, Casius	\$500	Bakken, Mary	\$500
MN Retailers IMPACT	\$500	AFSCME Minn PEOPLE Committee	\$500	Coleman, Dannette	\$500
MN State Bldg & Construction Trade	\$500	Committee of Thirteen Legislative Fi	\$500	Doepke, Connie	\$500
MOHPA PAC	\$500		<b>\$4,000</b>	Doepke, Mark	\$500
MSA-PAC	\$500	<b>DeKruif, Alan RPM Senate 25</b>		Fayfield, Mary	\$500
North Central States Carpenters PA	\$500	Jones, Douglas C	\$500	Fayfield, Robert	\$500
North Star SFAA-PAC	\$500	Jones, Mary	\$500	Head, Martha	\$500
Northeast ALC PAC	\$500	MOHPA PAC	\$500	Jabbour, Gabriel E.	\$500
PAL 9 Natl Assoc of Letter Carriers	\$500	North Star SFAA-PAC	\$500	Kozojed, Denise	\$500
Police Officers Fed of Mpls Conting	\$500		<b>\$2,000</b>	Mulligan, Michael	\$500
Rice Michels & Walther LLP Politica	\$500	<b>DeMers, Marc DFL House 1B</b>		Olsen, Kevin	\$500
RKM&C Fund	\$500	1st Senate District DFL	\$1,300	Olsen, Lisa	\$500
Saint Paul Teachers Pension PAC	\$500	DeMers, Marc	\$1,453	Otten, Clifford L.	\$500
SEIU Minn State Council Political Fu	\$500	AFSCME Minn PEOPLE Committee	\$500	Peterson, Gregg	\$500
Sheet Metal Workers PAC 10	\$500	Laborers District Council of MN & NI	\$500	Reinhardt, Sarah	\$500
St Paul Firefighters Local 21 Pol Act	\$500	Minn Police & Peace Officers Assoc	\$500	Schutz, Erik	\$500
St Paul Police Federation Political A	\$500	Plumbers & Steamfitters Local 11 P,	\$500	Schutz, Erin	\$500
St Paul Regional Labor Federation /	\$500		<b>\$4,753</b>	Schutz, Janet	\$500
Teamsters Local 120 DRIVE	\$500	<b>Dettmer, Bob RPM House 39A</b>		Schutz, Ronald J	\$500
TRIAL-PAC	\$500	39th Senate District RPM	\$750	Weiss, Jean A.	\$500
UAW Minn State CAP Council Politi	\$500	Chisago County RPM	\$520	Weiss, Robert M.	\$500
United Steelworkers District 11 Non-	\$500	Frey, Brett	\$500	Whitney, Wheelock	\$500
UTU PAC-MN	\$500	Frey, Nancy	\$500	Minn Business Partnership PAC	\$500
Working Families Fund	\$500	Bike PAC	\$500	TwinWest Chamber of Commerce P	\$500
(Kenneth) Kelash for Senate	\$500	Michele PAC Minnesota	\$500	(Connie) Doepke Volunteer Commit	\$18,298
	<b>\$99,250</b>		<b>\$3,270</b>	Gen Olson Volunteer Committee	\$3,100
<b>Dean, Matthew RPM House 38B</b>		<b>Dibble, D Scott DFL Senate 61</b>			<b>\$33,898</b>
Clark, James T	\$500	Biersdorf, Lee A.	\$500	<b>Doepke, Constance RPM House 33B</b>	
Faegre Baker Daniels State-Reg Po	\$500	Bright, Jason	\$500	33rd Senate District RPM	\$4,000
MEDPAC Minn Medical Political Act	\$500	Davis, Barbara	\$500	Erickson, Lisa S.	\$500
Messerli & Kramer Political Action C	\$500	Pohlad, James	\$500	Erickson, Robert D.	\$500
Minn Eye PAC	\$500	ACEC/MN Political Action Committe	\$500		<b>\$5,000</b>
MOHPA PAC	\$500	Committee of Thirteen Legislative Fi	\$500	<b>Doran, Brian DFL Senate 29</b>	
MSA-PAC	\$500	Local 59 Political Fund	\$500	29th Senate District DFL NEW	\$1,000
TCO Political Action Committee	\$500	Mah Mah Wi No Min Fund I	\$500	Fleahman, Beth	\$500
Ray Cox for Senate	\$500	Minneapolis Firefighters Fraternal A:	\$500	Fleahman, Brad	\$500
	<b>\$4,500</b>	Minneapolis Municipal Retirement A	\$500	Kyman, Alan	\$500
<b>DeGree, Thomas (Tom) DFL House 39B</b>		MTA PAC	\$500	Pipe Fitters Local 539	\$500
Oldendorf, John	\$500	Prairie Island Indian Community PA	\$500		<b>\$3,000</b>
AFSCME Minn PEOPLE Committee	\$500	Teamsters Local 120 DRIVE	\$500		
Carpenters Local 322	\$500				







# Recipients of Contributions of \$500 or More From a Single Donor (Constitutional Office, Senate, House of Representatives and Judicial Candidates)

## Combined Totals of 2011 and 2012

(Donors listed by Political Party Unit, Individual, Lobbyist, Political Committee, Political Fund, Candidate)

<b>Gildea, Lorie N/A SC</b>					
Fleming, Terrence J	\$500	Kostuch, Keith	\$500	Taylor, Chris	\$500
Fraser, Thomas	\$729	Seaton, Douglas	\$500	(Dan) Griffith for Judge	\$2,332
Hubbard, Robert	\$1,000	Larson, Jill S	\$500		<b>\$5,372</b>
Keith, Alexander M	\$500	Larson, Peder A	\$500	<b>Gruenhagen, Glenn RPM House 18B</b>	
King, Lawrence R	\$548	Minn Business Partnership PAC	\$500	MOHPA PAC	\$500
Lueck, Martin R	\$500		<b>\$35,515</b>	MTA PAC	\$500
Marvin, John	\$500	<b>Goodwin, Barbara DFL Senate 41</b>			<b>\$1,000</b>
Matonich, Edward J	\$500	41st Senate District DFL	\$1,000	<b>Gunther, Robert RPM House 23A</b>	
Remele, Lewis A	\$500	Heaney, William M	\$500	Martin County RPM	\$1,000
Schroeder, Robert A	\$800	IBEW Local 292 Political Education	\$500	Minn CPAs Public Affairs Committee	\$500
Seaton, Douglas P	\$1,000	MAPE-PAC	\$500	MTA PAC	\$500
Skjerven, Jim	\$1,301	PAL 9 Natl Assoc of Letter Carriers	\$500	Doug Magnus Campaign	\$500
Soucie, Fred	\$500	Pipe Fitters Local 539	\$500		<b>\$2,500</b>
Dorsey Political Fund	\$2,000	Police Officers Fed of Mpls Contingent	\$500	<b>Hackbarth, Thomas RPM House 31B</b>	
Faegre Baker Daniels State-Reg Po	\$1,500		<b>\$4,000</b>	31st Senate District RPM NEW	\$1,000
FEAPAC - MINN	\$1,000	<b>Gottwalt, Steve RPM House 14A</b>		Dorsey Political Fund	\$500
Gray Plant Mooty Mooty & Bennett I	\$500	Pearson, Daniel	\$500	Minn Police & Peace Officers Assoc	\$500
Leonard Street and Deinard PAC	\$500	Faegre Baker Daniels State-Reg Po	\$500	MN Corn State PAC	\$500
Lommen Nelson Political Action Cor	\$1,200	MEDPAC Minn Medical Political Act	\$500	Multi Housing Political Action Commr	\$500
Meagher & Geer PLLP Political Fun	\$1,000	Minn Hospital PAC	\$500	Doug Magnus Campaign	\$500
RKM&C Fund	\$2,000	MTA PAC	\$500		<b>\$3,500</b>
TRIAL-PAC	\$500	PharmPAC	\$500	<b>Hall, Dan RPM Senate 56</b>	
	<b>\$19,077</b>	TCO Political Action Committee	\$500	40th Senate District RPM	\$861
<b>Gimse, Joseph RPM Senate 17</b>			<b>\$3,500</b>	56th Senate District RPM New	\$1,000
7th Congressional District RPM	\$500	<b>Gravely, Brian N/A DC 1-20</b>		Cummins, Robert	\$500
17th Senate District RPM	\$694	Gravely, Brian	\$784	Hamilton, Harold	\$500
Kandiyohi County RPM	\$3,000		<b>\$784</b>	Krueger, Mark	\$500
Renville County RPM	\$500	<b>Green, Steve RPM House 2B</b>		Grindal, H Theodore	\$500
Brinton, Gene F	\$500	6th Congressional District RPM	\$2,000	Freedom Club State PAC	\$500
Brinton, Nola G	\$500	7th Congressional District RPM	\$500	MOHPA PAC	\$500
Corle, Kathy	\$500	Becker County RPM	\$700	North Star SFAA-PAC	\$500
Corle, Loren J	\$500	Hubbard County RPM	\$900		<b>\$5,361</b>
Hamilton, Eleanor	\$500	Hubbard, Karen	\$500	<b>Hall, Patrick Lee RPM Senate 57</b>	
Hamilton, Harold	\$500	Hubbard, Stanley	\$500	2nd Congressional District RPM	\$1,500
Kraemer, Terrence	\$500		<b>\$5,100</b>	57th Senate District RPM NEW	\$2,000
Steffl, Michael J.	\$500	<b>Greene, Marion DFL House 61A</b>		Betters, Gary	\$500
Steffl, Roxanne	\$500	Heinmiller, John	\$500	Cummins, Joan	\$500
Faegre Baker Daniels State-Reg Po	\$500	Ogden, Elinor K	\$500	Cummins, Robert	\$500
Minn TruckPAC	\$500	Wilson, David	\$500	Taylor, Glenn	\$500
MTA PAC	\$500	Mah Mah Wi No Min Fund I	\$500	Freedom Club State PAC	\$500
North Central States Carpenters PA	\$500	womenwinning State PAC	\$500	Hospitality Political Action Committee	\$500
Road PAC of Minn	\$500		<b>\$2,500</b>	Minn Business Partnership PAC	\$500
	<b>\$11,694</b>	<b>Griffin, Michael DFL House 59B</b>		MOHPA PAC	\$500
<b>Glahn, William (Bill) RPM House 49A</b>		Desmond, Aaron	\$500	Committee to Elect Judy Lindsay	\$500
49th Senate District RPM NEW	\$4,500	Taylor, Lena	\$500	Friends of Kurt Bills	\$500
Glahn, Carol A	\$500		<b>\$1,000</b>		<b>\$8,500</b>
Glahn, Mark A	\$500	<b>Griffith, Dan N/A SC</b>			
Glahn, William J	\$500	Gustafson, Jody	\$540		
Glahn, William L	\$25,515	Johnson, Reid	\$1,000		
Hubbard, Karen	\$500	Oakes, N Colleen	\$500		
Hubbard, Stanley S	\$500	Pitshcka, Steven	\$500		
Kostuch, Ema	\$500				



# Recipients of Contributions of \$500 or More From a Single Donor (Constitutional Office, Senate, House of Representatives and Judicial Candidates)

## Combined Totals of 2011 and 2012

(Donors listed by Political Party Unit, Individual, Lobbyist, Political Committee, Political Fund, Candidate)

<b>Halverson, Laurie DFL House 51B</b>		Goff Public PAC	\$500	IFO Political Action Committee Func	\$500
51st Senate District DFL NEW	\$1,000	Lockridge Grindal Nauen PLLP Stat	\$500	Mindy Greiling Volunteer Committee	\$500
52nd Senate District DFL NEW	\$1,634	MEDPAC Minn Medical Political Act	\$500		<b>\$3,500</b>
64th Senate District DFL	\$500	Minn Hospital PAC	\$500	<b>Havlick, Jennifer RPM Senate 3</b>	
Minn DFL State Central Committee	\$750	Minn Physical Therapy PAC	\$500	8th Congressional District RPM	\$500
Anderson, Nancy	\$500	MOHPA PAC	\$500	Havlick, Jennifer	\$551
Corder, Pat	\$500	PharmPAC	\$500		<b>\$1,051</b>
Nelson, George	\$500		<b>\$13,550</b>	<b>Hawj, Foung DFL Senate 67</b>	
Nelson, Theresa	\$500	<b>Hansen, Phil RPM Senate 4</b>		Cheng, Ben	\$500
Youngerman, Anna	\$500	7th Congressional District RPM	\$500	Her, Bee Yang	\$500
AFSCME Minn PEOPLE Committee	\$500	Clay County RPM	\$500	Her, Chad V	\$500
Friends of DFL Women	\$500	Amundson, Lloyd	\$500	Her, Sawvtswj	\$500
MAPE-PAC	\$500	Anderson, Rhys	\$500	Heu, Foung	\$1,500
Minn Police & Peace Officers Assoc	\$500	Baer, Ja Dee	\$500	Ko, Jeff	\$500
womenwinning State PAC	\$500	Corwin, Tim	\$500	Ko, Jennifer	\$500
	<b>\$8,884</b>	Dixon, James	\$500	Tseng, Chin chih	\$500
<b>Hamilton, Rod RPM House 22B</b>		Hansen, Phil	\$3,000	Tseng, Lucy	\$500
Jackson County RPM	\$600	Hanson, Thomas W	\$500	Tseng, So Way	\$500
Minn AGPAC	\$500	Johnson - Drenth, Susan	\$500	Vue, Charles	\$500
Minn Green Industry Political Action	\$500	Kelly, James	\$500	Wooke, Audrey	\$500
Minn TruckPAC	\$500	Kelly, Jill	\$500	Xiong, Shua	\$500
MN Corn State PAC	\$500	Lyngstad, Elizabeth	\$500	Yang, Shong	\$500
MTA PAC	\$500	Lyngstad, John	\$500	Yang, Youa	\$500
PharmPAC	\$500	Martin, Tracy	\$500	St Paul Pipefitters Local 455 PAC	\$500
Doug Magnus Campaign	\$500	McMartin, Gail	\$500		<b>\$9,000</b>
	<b>\$4,100</b>	Nagle, Kevin	\$500	<b>Hayden, Jeffrey (Jeff) DFL Senate 62</b>	
<b>Hancock, David RPM House 2A</b>		Nelson, Dale	\$500	Committee of Thirteen Legislative Fi	\$500
7th Congressional District RPM	\$500	Nelson, Kathy	\$500	IBEW Local 292 Political Education	\$500
Hubbard County RPM	\$900	Riemersma, A. Jay	\$500	Joint Council 32 DRIVE	\$500
Hancock, David	\$1,885	Riemersma, Cara	\$500	Local 59 Political Fund	\$500
Hubbard, Karen	\$500	Scheel, Eileen	\$500	Mah Mah Wi No Min Fund I	\$500
Hubbard, Stanley	\$500	Scheel, Steve	\$500	Minn Nurses Assn Pol Comm	\$500
Stordahl, Ronald	\$500	Setter, Donald	\$500	MN HomeCare PAC	\$500
Freedom Club State PAC	\$500	Setter, Patricia	\$500	Teamsters Local 120 DRIVE	\$1,000
Minn Business Partnership PAC	\$500	Vannett, Kimberly	\$500		<b>\$4,500</b>
MOHPA PAC	\$500	Vannett, Michail	\$500	<b>Helm, Dale RPM House 41A</b>	
MTA PAC	\$500		<b>\$16,000</b>	41st Senate District RPM	\$500
	<b>\$6,785</b>	<b>Hansen, Richard DFL House 52A</b>		Helm, Dale	\$4,221
<b>Hann, David RPM Senate 48</b>		52nd Senate District DFL NEW	\$5,000		<b>\$4,721</b>
48th Senate District RPM NEW	\$2,800	Mah Mah Wi No Min Fund I	\$500	<b>Henderson, Timothy DFL Senate 38</b>	
Senate Victory Fund	\$1,750	Minn Green Industry Political Action	\$500	3rd Senate District DFL NEW	\$2,000
Dahl, Diane	\$500	Prairie Island Indian Community PAI	\$500	38th Senate District DFL	\$2,000
Dahl, Robert	\$500	Teamsters Local 120 DRIVE	\$500	AFSCME Local 34 PEOPLE	\$500
Doyle, Dennis	\$500		<b>\$7,000</b>	AFSCME Minn PEOPLE Committee	\$500
Hamilton, Eleanor	\$500	<b>Hanson, Diane N/A DC 1-10</b>		Firefighters Assoc of Mpls Political F	\$500
Hamilton, Harold	\$500	Sjodin, Keith	\$811	Minn Police & Peace Officers Assoc	\$500
McGonagill, Candi	\$500		<b>\$811</b>	SEIU Minn State Council Political Fu	\$500
McGonagill, Michael	\$500	<b>Hausman, Alice DFL House 66A</b>		VOTE - 66	\$500
Grindal, H Theodore	\$500	66B House District DFL	\$500	Volunteers for (Sandy) Rummel	\$1,000
ACEC/MN Political Action Committe	\$500	66th Senate District DFL	\$1,000		<b>\$8,000</b>
Faegre Baker Daniels State-Reg Po	\$500	ACEC/MN Political Action Committe	\$500		
Freedom Club State PAC	\$500	Friends of DFL Women	\$500		

# Recipients of Contributions of \$500 or More From a Single Donor (Constitutional Office, Senate, House of Representatives and Judicial Candidates)

## Combined Totals of 2011 and 2012

(Donors listed by Political Party Unit, Individual, Lobbyist, Political Committee, Political Fund, Candidate)

<b>Hennelly, Cathy RPM House 67A</b>	DFL Senate Caucus	\$945	North Central States Carpenters PA	\$500
67th Senate District RPM NEW	Lund, Kimberly	\$500	PAL 9 Natl Assoc of Letter Carriers	\$500
<b>\$750</b>	AFSCME Minn PEOPLE Committee	\$500	Pipe Fitters Local 539	\$500
<b>Hertaus, Jerome Allan (Jerry) RPM House 33</b>	Committee of Thirteen Legislative Fi	\$500	Project 515 PAC	\$500
33rd Senate District RPM	Duluth FirePAC	\$500	SEIU Minn State Council Political Fu	\$500
Hedtke, Dennis	IBEW Local 292 Political Education	\$500	Teamsters Local 120 DRIVE	\$500
Jabbour, Gabriel	IBEW Minn State Council PAC	\$500	womenwinning State PAC	\$500
McConnell, David	IUPAT Political Action Together Pol	\$500	<b>\$4,750</b>	
Nerz, Joan	Laborers District Council of MN & NI	\$500	<b>Housley, Karin RPM Senate 39</b>	
Sheehan, Dr. Gregory	Local 59 Political Fund	\$500	39th Senate District RPM	\$1,500
MOHPA PAC	MAPE-PAC	\$500	Bradley, William	\$500
<b>\$5,500</b>	Minn Pipe Trades Assn PAC Fund	\$500	Cummins, Joan	\$500
<b>Hill, Tori DFL House 48B</b>	Minn Police & Peace Officers Assoc	\$500	Cummins, Robert	\$500
48th Senate District DFL NEW	Minneapolis Regional Labor Federa	\$500	Housley, Karin	\$2,651
Friends of DFL Women	North Central States Carpenters PA	\$500	Hubbard, Jennifer	\$500
womenwinning State PAC	Pipe Fitters Local 539	\$500	Hubbard, Karen	\$500
Ray L Daniels Campaign Fund	Project 515 PAC	\$500	Hubbard, Stanley E.	\$500
<b>\$5,700</b>	SEIU Minn State Council Political Fu	\$500	Prill, George	\$500
<b>Hillebregt, Andy DFL House 35A</b>	United Food & Commerical Workers	\$500	Prill, Sally	\$500
35th Senate District DFL NEW	Foley (Leo) for Senate Volunteer Co	\$500	Rominski, Dan	\$500
<b>\$1,250</b>	<b>\$13,645</b>		Rominski, Kari	\$500
<b>\$1,250</b>	<b>Holberg, Mary Liz RPM House 58A</b>		Runyon, Charles	\$500
<b>Hilstrom, Debra DFL House 40B</b>	58th Senate District RPM	\$700	Runyon, Shannon	\$500
40th Senate District DFL NEW	Faegre Baker Daniels State-Reg Po	\$500	Bike PAC	\$500
Goodman, John	Minn TruckPAC	\$500	Freedom Club State PAC	\$500
Goodman, Sindy A	Minneapolis Municipal Retirement A	\$500	Michele PAC Minnesota	\$500
Keller III, Thomas	<b>\$2,200</b>		Minn Business Partnership PAC	\$500
Committee of Thirteen Legislative Fi	<b>Holman, David IPMN House 12A</b>		Minn Realtors Political Action Comrr	\$500
Mah Mah Wi No Min Fund I	Independence Party of Minn	\$1,700	MOHPA PAC	\$500
North Central States Carpenters PA	<b>\$1,700</b>		Twin Cities Republican Assn	\$500
Police Officers Fed of Mpls Contingr	<b>Hoppe, Joe RPM House 47B</b>		Gen Olson Volunteer Committee	\$500
<b>\$4,500</b>	Hamilton, Eleanor	\$500	Vandever (Ray) Volunteer Commiti	\$1,000
<b>Hilty, Bill DFL House 11B</b>	Rutstein, Harriette	\$500	<b>\$15,151</b>	
Prairie Island Indian Community PA	Ryan, Lori	\$500	<b>Howe, Jeffrey RPM House 13A</b>	
<b>\$500</b>	Dorsey Political Fund	\$500	6th Congressional District RPM	\$1,000
<b>Hoden, David DFL House 34B</b>	FEAPAC - MINN	\$500	13th Senate District RPM	\$3,200
34th Senate District DFL NEW	Goff Public PAC	\$500	Bernick, Jason	\$500
Parker, Bonny	Minn Bank State PAC	\$500	Bernick, Pam	\$500
Voss, Elaine V	Minn TruckPAC	\$500	Hubbard, Karen	\$500
Voss, Gordon O	North Star SFAA-PAC	\$500	Hubbard, Stanley	\$500
IBEW Local 292 Political Education	<b>\$4,500</b>		Landwehr, Daniel	\$500
<b>\$5,000</b>	<b>Hornstein, Frank DFL House 61A</b>		Switlik, Roch	\$500
<b>Hoffman, Gretchen RPM Senate 10</b>	Pohlad, Jim	\$500	Michele PAC Minnesota	\$500
Aksamit, Dennis	Brotherhood of Locomotive Enginee	\$500	Minn TruckPAC	\$500
MOHPA PAC	Committee of Thirteen Legislative Fi	\$500	MOHPA PAC	\$500
North Star SFAA-PAC	Local 59 Political Fund	\$500	<b>\$8,700</b>	
PharmPAC	Mah Mah Wi No Min Fund I	\$500		
<b>\$2,000</b>	Teamsters Local 120 DRIVE	\$500		
<b>Hoffman, John DFL Senate 36</b>	<b>\$3,000</b>			
3rd Senate District DFL NEW	<b>Hortman, Melissa DFL House 36B</b>			
36th Senate District DFL NEW	36th Senate District DFL NEW	\$750		
<b>\$1,200</b>	ACEC/MN Political Action Committe	\$500		

# Recipients of Contributions of \$500 or More From a Single Donor (Constitutional Office, Senate, House of Representatives and Judicial Candidates)

## Combined Totals of 2011 and 2012

(Donors listed by Political Party Unit, Individual, Lobbyist, Political Committee, Political Fund, Candidate)

<p><b>Howe, John RPM Senate 21</b></p> <p>1st Congressional District RPM \$750</p> <p>Winona County RPM \$500</p> <p>Hamilton, Eleanor \$500</p> <p>Hamilton, Harold \$500</p> <p>Howe, John S \$5,000</p> <p>Reger, Michael \$500</p> <p>Rosen, Tom \$500</p> <p>ACEC/MN Political Action Committee \$500</p> <p>Minn Dental Political Action Committee \$500</p> <p>MTA PAC \$500</p> <p>North Central States Carpenters PA \$500</p> <p>Police Officers Fed of Mpls Contingent \$500</p> <p>Prairie Island Indian Community PA \$500</p> <p>Gen Olson Volunteer Committee \$500</p> <hr style="width: 100%;"/> <p style="text-align: right;"><b>\$11,750</b></p> <p><b>Howes, Larry RPM House 5A</b></p> <p>8th Congressional District RPM \$500</p> <p>Cass County RPM \$3,000</p> <p>Faegre Baker Daniels State-Reg Po \$500</p> <p>Laborers District Council of MN &amp; NI \$500</p> <p>Minneapolis Firefighters Fraternal A \$500</p> <p>North Central States Carpenters PA \$500</p> <p>Prairie Island Indian Community PA \$500</p> <p>Teamsters Local 120 DRIVE \$500</p> <hr style="width: 100%;"/> <p style="text-align: right;"><b>\$6,500</b></p> <p><b>Humphrey, Robert DFL Senate 67</b></p> <p>Kelly, Kathy L \$500</p> <p>Kelly, Ryan C \$500</p> <p>IBEW 110 PAC \$500</p> <p>IBEW Minn State Council PAC \$500</p> <p>Joint Council 32 DRIVE \$500</p> <p>Laborers District Council of MN &amp; NI \$500</p> <p>Minn Police &amp; Peace Officers Assoc \$500</p> <p>North Central States Carpenters PA \$500</p> <p>PROGRESSPPAC \$500</p> <p>St Paul Police Federation Political A \$500</p> <p>United Steelworkers District 11 Non- \$500</p> <hr style="width: 100%;"/> <p style="text-align: right;"><b>\$5,500</b></p> <p><b>Huntley, Thomas (Tom) DFL House 7A</b></p> <p>7th Senate District DFL \$500</p> <p>Duluth FirePAC \$500</p> <p>Mah Mah Wi No Min Fund I \$500</p> <p>MEDPAC Minn Medical Political Act \$500</p> <p>MOHPA PAC \$500</p> <hr style="width: 100%;"/> <p style="text-align: right;"><b>\$2,500</b></p> <p><b>Ingebrigtsen, William (Bill) RPM Senate 8</b></p> <p>Otter Tail County RPM \$1,000</p> <p>Faegre Baker Daniels State-Reg Po \$500</p> <p>Police Officers Fed of Mpls Contingent \$500</p> <p>Volunteers for Gretchen Hoffman \$500</p> <hr style="width: 100%;"/> <p style="text-align: right;"><b>\$2,500</b></p>	<p><b>Isaacson, Jason (Ike) DFL House 42B</b></p> <p>42nd Senate District DFL \$1,850</p> <p>Bridgestock, Betty \$500</p> <p>Hart, Jim \$500</p> <p>Hutchinson, Peter \$500</p> <p>Reed, Maureen \$500</p> <p>Education Minn PAC \$500</p> <p>Joint Council 32 DRIVE \$500</p> <p>Laborers District Council of MN &amp; NI \$500</p> <p>Paul Gardner for Minn House \$2,950</p> <hr style="width: 100%;"/> <p style="text-align: right;"><b>\$8,300</b></p> <p><b>Jacobson, Theresa (Terry) RPM House 49B</b></p> <p>49th Senate District RPM NEW \$4,500</p> <p>Austin, William F \$500</p> <p>Delegard, Curtis A \$500</p> <p>Gibbs, Theresa K \$500</p> <p>Hubbard, Karen \$500</p> <p>Hubbard, Stanley S \$500</p> <p>Jacobson, Michael \$500</p> <p>Hospitality Political Action Committee \$500</p> <p>Minn Business Partnership PAC \$500</p> <p>MOHPA PAC \$500</p> <p>TwinWest Chamber of Commerce P \$500</p> <hr style="width: 100%;"/> <p style="text-align: right;"><b>\$9,500</b></p> <p><b>Janatopoulos, Lorrie DFL House 6B</b></p> <p>Deal, Todd \$500</p> <p>Coalition for Democratic Values \$500</p> <p>Project 515 PAC \$500</p> <p>womenwinning State PAC \$500</p> <hr style="width: 100%;"/> <p style="text-align: right;"><b>\$2,000</b></p> <p><b>Jensen, David (Dave) DFL House 56A</b></p> <p>56th Senate District DFL \$1,050</p> <p>IBEW Local 292 Political Education \$500</p> <hr style="width: 100%;"/> <p style="text-align: right;"><b>\$1,550</b></p> <p><b>Jensen, Vicki DFL Senate 24</b></p> <p>3rd Senate District DFL NEW \$2,000</p> <p>24th Senate District DFL NEW \$500</p> <p>DFL Senate Caucus \$8,800</p> <p>Steele County DFL \$500</p> <p>Waseca County DFL \$1,500</p> <p>Hamilton, Kenneth \$500</p> <p>Jensen, Vicki \$1,000</p> <p>Kosel, Brian \$500</p> <p>Kosel, Linda \$500</p> <p>AFSCME Minn PEOPLE Committee \$500</p> <p>Friends of DFL Women \$500</p> <p>IBEW - COPE \$500</p> <p>Laborers District Council of MN &amp; NI \$500</p> <p>Minn Farmers Union PAC \$500</p> <p>Minn Nurses Assn Pol Comm \$500</p> <p>MOHPA PAC \$500</p> <p>SEIU Minn State Council Political Fu \$500</p>	<p>Working Families Fund \$500</p> <hr style="width: 100%;"/> <p style="text-align: right;"><b>\$20,300</b></p> <p><b>Johnson, Alice DFL Senate 37</b></p> <p>3rd Senate District DFL NEW \$2,000</p> <p>37th Senate District DFL NEW \$1,250</p> <p>DFL Senate Caucus \$34,597</p> <p>AFSCME Local 34 PEOPLE \$500</p> <p>AFSCME Minn PEOPLE Committee \$500</p> <p>Committee of Thirteen Legislative Fi \$500</p> <p>Friends of DFL Women \$500</p> <p>IBEW Local 292 Political Education \$500</p> <p>IBEW Minn State Council PAC \$500</p> <p>IFO Political Action Committee Func \$500</p> <p>Laborers District Council of MN &amp; NI \$500</p> <p>Local 59 Political Fund \$500</p> <p>Minn Police &amp; Peace Officers Assoc \$500</p> <p>Minneapolis Regional Labor Federa \$500</p> <p>MOHPA PAC \$500</p> <p>North Central States Carpenters PA \$500</p> <p>PAL 9 Natl Assoc of Letter Carriers \$500</p> <p>Pipe Fitters Local 539 \$500</p> <p>SEIU Minn State Council Political Fu \$500</p> <p>womenwinning State PAC \$500</p> <p>Friends of Tom Tillberry \$1,000</p> <hr style="width: 100%;"/> <p style="text-align: right;"><b>\$47,347</b></p> <p><b>Johnson, Brian DFL House 15B</b></p> <p>Johnson, Brian L \$805</p> <p>Boilermakers 647 Political Action Fu \$500</p> <p>Pipe Fitters Local 539 \$500</p> <hr style="width: 100%;"/> <p style="text-align: right;"><b>\$1,805</b></p> <p><b>Johnson, Brian RPM House 32A</b></p> <p>8th Congressional District RPM \$2,000</p> <p>Chisago County RPM \$720</p> <p>Itasca County RPM \$500</p> <p>Fayfield, Robert \$500</p> <p>Hubbard, Karen \$500</p> <p>Hubbard, Stanley \$500</p> <p>Mullen, Raymond \$500</p> <p>Niemi, Monte \$500</p> <p>Citizens for (Roger) Crawford \$500</p> <hr style="width: 100%;"/> <p style="text-align: right;"><b>\$6,220</b></p> <p><b>Johnson, Duane RPM Senate 43</b></p> <p>43rd Senate District RPM \$500</p> <hr style="width: 100%;"/> <p style="text-align: right;"><b>\$500</b></p> <p><b>Johnson, Nathan DFL House 11B</b></p> <p>Johnson, Nathan \$1,570</p> <p>IBEW Minn State Council PAC \$500</p> <p>Project 515 PAC \$500</p> <hr style="width: 100%;"/> <p style="text-align: right;"><b>\$2,570</b></p>
---	---	---

# Recipients of Contributions of \$500 or More From a Single Donor (Constitutional Office, Senate, House of Representatives and Judicial Candidates)

## Combined Totals of 2011 and 2012

(Donors listed by Political Party Unit, Individual, Lobbyist, Political Committee, Political Fund, Candidate)

<p><b>Johnson, Reid RPM House 45B</b></p> <p>45th Senate District RPM \$500</p> <hr style="width: 100%;"/> <p style="text-align: right;"><b>\$500</b></p> <p><b>Johnson, Sheldon DFL House 67B</b></p> <p>Joint Council 32 DRIVE \$500</p> <p>Mah Mah Wi No Min Fund I \$500</p> <p>MTA PAC \$500</p> <p>Prairie Island Indian Community PAI \$500</p> <hr style="width: 100%;"/> <p style="text-align: right;"><b>\$2,000</b></p> <p><b>Jungbauer, Michael RPM Senate 48</b></p> <p>North Star SFAA-PAC \$500</p> <hr style="width: 100%;"/> <p style="text-align: right;"><b>\$500</b></p> <p><b>Kahn, Phyllis DFL House 60B</b></p> <p>Committee of Thirteen Legislative Fi \$500</p> <p>Friends of DFL Women \$500</p> <p>Local 59 Political Fund \$500</p> <p>Minneapolis Firefighters Fraternal A \$500</p> <hr style="width: 100%;"/> <p style="text-align: right;"><b>\$2,000</b></p> <p><b>Kaiser, Daniel RPM House 24B</b></p> <p>1st Congressional District RPM \$1,000</p> <p>Steele County RPM \$650</p> <p>Hubbard, Karen \$500</p> <p>Hubbard, Stanley S \$500</p> <p>Jones, Douglas C \$500</p> <p>Jones, Mary \$500</p> <p>Kaiser, Daniel A \$857</p> <p>Minnesota PAC \$500</p> <hr style="width: 100%;"/> <p style="text-align: right;"><b>\$5,007</b></p> <p><b>Kanne, James DFL House 16B</b></p> <p>16th Senate District DFL NEW \$2,500</p> <p>Brown County DFL \$800</p> <hr style="width: 100%;"/> <p style="text-align: right;"><b>\$3,300</b></p> <p><b>Kath, Kory DFL House 26A</b></p> <p>IFO Political Action Committee Func \$500</p> <hr style="width: 100%;"/> <p style="text-align: right;"><b>\$500</b></p> <p><b>Kelash, Kenneth DFL Senate 63</b></p> <p>Amalgamated Transit Union Local 1 \$500</p> <p>Mah Mah Wi No Min Fund I \$500</p> <hr style="width: 100%;"/> <p style="text-align: right;"><b>\$1,000</b></p> <p><b>Kellett, Chris RPM House 10A</b></p> <p>6th Congressional District RPM \$1,000</p> <p>8th Congressional District RPM \$500</p> <p>Campbell, Marcia J. \$500</p> <p>Campbell, Robert J. \$500</p> <p>Grotenhuis, Beth \$500</p> <p>Kellett, Chris \$4,050</p> <p>Mills, Stewart C \$1,000</p> <p>Obeidzinski, Ronald \$500</p> <p>Walz, Dale \$500</p> <p>(Kevin) Goedker for House Voluntee \$1,000</p>	<p style="text-align: right;"><b>\$10,050</b></p> <p><b>Kelly, Timothy RPM House 21A</b></p> <p>Albrecht, Arlin \$500</p> <p>Albrecht, Marilyn \$500</p> <p>Knief, Mark \$500</p> <p>MTA PAC \$500</p> <p>North Star SFAA-PAC \$500</p> <p>Prairie Island Indian Community PAI \$500</p> <p>Project 515 PAC \$500</p> <hr style="width: 100%;"/> <p style="text-align: right;"><b>\$3,500</b></p> <p><b>Kent, Susan DFL Senate 53</b></p> <p>3rd Senate District DFL NEW \$2,000</p> <p>DFL Senate Caucus \$13,060</p> <p>Coffman, Mary \$500</p> <p>Frazer, Eugene \$500</p> <p>Higinbotham, Arthur \$500</p> <p>Hunter, Julie \$500</p> <p>Hunter, Larry \$500</p> <p>Kent, C.M. \$500</p> <p>Kent, Susan \$3,874</p> <p>Lawson, Joseph \$500</p> <p>Messinger, Alida \$500</p> <p>Thompson, Jacqueline \$500</p> <p>Williams, Winnie \$500</p> <p>AFSCME Minn PEOPLE Committee \$500</p> <p>Duluth FirePAC \$500</p> <p>Friends of DFL Women \$500</p> <p>Laborers District Council of MN &amp; NI \$500</p> <p>MAPE-PAC \$500</p> <p>Minn Nurses Assn Pol Comm \$500</p> <p>Minn Police &amp; Peace Officers Assoc \$500</p> <p>MOHPA PAC \$500</p> <p>Project 515 PAC \$500</p> <p>United Food &amp; Commerical Workers womenwinning State PAC \$500</p> <hr style="width: 100%;"/> <p style="text-align: right;"><b>\$29,434</b></p> <p><b>Kieffer, Andrea RPM House 53B</b></p> <p>MOHPA PAC \$500</p> <p>North Star SFAA-PAC \$500</p> <hr style="width: 100%;"/> <p style="text-align: right;"><b>\$1,000</b></p> <p><b>Kiel, Debra (Deb) RPM House 1B</b></p> <p>7th Congressional District RPM \$500</p> <p>Beiswenger, Lu Ann \$500</p> <p>Beiswenger, Rodney \$500</p> <p>Hubbard, Karen \$500</p> <p>Hubbard, Stanley S \$500</p> <p>Stordahl, Ronald \$500</p> <p>Minnesota PAC \$500</p> <p>MTA PAC \$500</p> <p>Ray Cox for Senate \$500</p> <p>Volunteers for (Mark) Murdock \$1,000</p> <hr style="width: 100%;"/> <p style="text-align: right;"><b>\$5,500</b></p>	<p><b>Kiffmeyer, Mary RPM House 16B</b></p> <p>Minneapolis Firefighters Fraternal A \$500</p> <p>Minneapolis Municipal Retirement A \$500</p> <hr style="width: 100%;"/> <p style="text-align: right;"><b>\$1,000</b></p> <p><b>Kiffmeyer, Mary RPM Senate 30</b></p> <p>30th Senate District RPM \$1,800</p> <p>Wright County RPM \$750</p> <p>Adkins, Gary \$500</p> <p>Adkins, Jeanne \$500</p> <p>Cummins, Joan \$500</p> <p>Cummins, Robert \$500</p> <p>Eddy, Donna \$500</p> <p>Eddy, Robert \$500</p> <p>Gibson, Laura L S \$500</p> <p>Leines, Chris \$500</p> <p>Leines, Wendy \$500</p> <p>Saffert, John S \$500</p> <p>Veit, Chrissie \$500</p> <p>Veit, Vaughn J \$500</p> <p>ACEC/MN Political Action Committe \$500</p> <p>Freedom Club State PAC \$500</p> <p>MEDPAC Minn Medical Political Act \$500</p> <p>Michele PAC Minnesota \$500</p> <p>MTA PAC \$500</p> <p>Mary Kiffmeyer for State Representa \$9,203</p> <hr style="width: 100%;"/> <p style="text-align: right;"><b>\$20,253</b></p> <p><b>King, April RPM Senate 42</b></p> <p>6th Congressional District RPM \$500</p> <p>42A House District RPM \$667</p> <p>42B House District RPM \$500</p> <p>Honour, Scott \$500</p> <p>Hubbard, Karen \$500</p> <p>Hubbard, Stanley \$500</p> <p>McGough, Megan \$500</p> <p>McGough, Michael \$500</p> <p>McGough, Thomas \$500</p> <p>Munich, John \$500</p> <p>Steffes, Theresa \$500</p> <p>Taylor, Glen \$500</p> <p>Wood, Bradley \$500</p> <p>Wood, Colleen \$500</p> <p>Twin Cities Republican Assn \$500</p> <hr style="width: 100%;"/> <p style="text-align: right;"><b>\$7,667</b></p> <p><b>Knox, Sally DFL Senate 15</b></p> <p>Kanabec County DFL \$900</p> <p>Friends of DFL Women \$500</p> <p>womenwinning State PAC \$500</p> <hr style="width: 100%;"/> <p style="text-align: right;"><b>\$1,900</b></p> <p><b>Knuth, Katherine (Kate) DFL House 50B</b></p> <p>Heins, Samuel D \$500</p> <p>Knuth, Daniel \$500</p> <hr style="width: 100%;"/> <p style="text-align: right;"><b>\$1,000</b></p>
---	--	--

# Recipients of Contributions of \$500 or More From a Single Donor (Constitutional Office, Senate, House of Representatives and Judicial Candidates)

## Combined Totals of 2011 and 2012

(Donors listed by Political Party Unit, Individual, Lobbyist, Political Committee, Political Fund, Candidate)

<b>Koch, Joseph IPMN House 50A</b>	<b>Kruse, Allen (Al) DFL House 16A</b>	<b>Schroeder, Camille</b>
Satnan, Gary \$500	16th Senate District DFL NEW \$2,500	Weiss, Robert \$500
<b>\$500</b>	Lac Qui Parle County DFL \$750	<b>\$1,000</b>
<b>Koenen, Lyle DFL Senate 17</b>	Lyon County DFL \$600	<b>Lanning, Morrie RPM House 9A</b>
3rd Senate District DFL NEW \$2,000	Yellow Medicine County DFL \$1,000	Faegre Baker Daniels State-Reg Po \$500
17th Senate District DFL NEW \$500	IFO Political Action Committee Func \$500	IFO Political Action Committee Func \$500
DFL Senate Caucus \$23,569	<b>\$5,350</b>	Minneapolis Firefighters Fraternal A \$500
Kandiyohi County DFL \$675	<b>Kruse, Benjamin RPM Senate 36</b>	Minneapolis Municipal Retirement A \$500
Swift County DFL \$500	36th Senate District RPM NEW \$2,500	North Central States Carpenters PA \$500
Thoma, Peter \$500	Hamilton, Eleanor \$500	Saint Paul Teachers Pension PAC \$500
AFSCME Minn PEOPLE Committee \$500	Hamilton, Harold \$500	Teamsters Local 120 DRIVE \$500
IBEW Minn State Council PAC \$500	Hubbard, Karen \$500	<b>\$3,500</b>
Laborers District Council of MN & NI \$500	Hubbard, Stanley \$500	<b>Larson, Benjamin RPM House 4A</b>
MAPE-PAC \$500	Lorsung, Jeff \$500	Granlund, Peter \$500
Minn Farmers Union PAC \$500	Reger, Michael \$500	Larson, Benjamin W \$650
Minn Nurses Assn Pol Comm \$500	Taylor, Glen \$500	Larson, Darold E \$500
MTA PAC \$500	Freedom Club State PAC \$500	<b>\$1,650</b>
SEIU Minn State Council Political Fu \$500	Minn Business Partnership PAC \$500	<b>Larson, Nancy DFL House 18A</b>
Friends of Gary Kubly \$1,000	Minn Realtors Political Action Comr \$500	Meeker County DFL \$2,500
<b>\$32,744</b>	Minnesota PAC \$500	Larson, Nancy \$1,000
<b>Krage, John (Jack) DFL Senate 28</b>	TwinWest Chamber of Commerce P \$500	Friends of DFL Women \$500
3rd Senate District DFL NEW \$1,000	Gen Olson Volunteer Committee \$500	Joint Council 32 DRIVE \$500
Winona County DFL \$1,655	<b>\$9,000</b>	<b>\$4,500</b>
Harris, William J \$500	<b>Kubly, Gary DFL Senate 20</b>	<b>Larson, Scott Other Senate 64</b>
Higinbotham, Arthur \$500	Prairie Island Indian Community PAC \$500	Bauch, Walter G \$500
Hohenner, Marianne \$500	<b>\$500</b>	Larson, Jill \$500
Krage, John (Jack) \$4,687	<b>Kuster, Byron DFL House 11A</b>	Larson, Scott \$500
Krage, Susan \$500	Friebe, Alan \$500	<b>\$1,500</b>
Reuter, Rill A \$500	Kuster, Byron E \$650	<b>Latz, Ronald DFL Senate 46</b>
IFO Political Action Committee Func \$500	Lief-Kuster, Rebecca \$500	Lande, Jeff \$500
MOHPA PAC \$500	<b>\$1,650</b>	IBEW Local 292 Political Education \$500
(Sharon) Ropes for Senate \$2,045	<b>Labenz, Kevin DFL House 23A</b>	TRIAL-PAC \$500
<b>\$12,887</b>	23rd Senate District DFL NEW \$800	<b>\$1,500</b>
<b>Krenz, Diane N/A DC 4-22</b>	Faribault County DFL \$1,150	<b>Lee, Colin DFL House 58A</b>
Krenz, Diane M \$4,483	Hurd, William \$500	58th Senate District DFL NEW \$900
<b>\$4,483</b>	Labenz, Ann \$500	<b>\$900</b>
<b>Kresha, Ronald RPM House 9B</b>	Labenz, David \$500	<b>Lehrke, Derrick RPM House 54A</b>
8th Congressional District RPM \$1,000	Labenz, Kevin \$1,086	54th Senate District RPM \$750
Morrison County RPM \$825	IBEW - COPE \$500	Citizens for John Kriesel \$2,950
Hubbard, Karen \$500	St Paul Pipefitters Local 455 PAC \$500	<b>\$3,700</b>
Hubbard, Stanley S \$500	United Food & Commerical Workers \$500	<b>Leidiger, Ernie RPM House 47A</b>
Kresha, Ronald \$4,800	Working Families Fund \$500	Beer PAC-Minn Beer Wholesalers A \$500
ACEC/MN Political Action Committe \$500	(David) Wertjes for State Senate \$2,060	MOHPA PAC \$500
Minn Realtors Political Action Comr \$500	<b>\$8,596</b>	<b>\$1,000</b>
MTA PAC \$500	<b>Laine, Carolyn DFL House 41B</b>	<b>Lenczewski, Ann DFL House 50B</b>
Mike LeMieur Volunteer Committee \$1,000	41st Senate District DFL \$1,000	50th Senate District DFL \$750
<b>\$10,125</b>	Friends of DFL Women \$500	Lockridge Grindal Nauen PLLP Stat \$500
<b>Kriesel, John RPM House 57A</b>	Minn Nurses Assn Pol Comm \$500	<b>\$1,250</b>
Knief, Mark \$500	womenwinning State PAC \$500	<b>Langseth, Pamela (Pam) RPM House 33B</b>
North Central States Carpenters PA \$500	<b>\$2,500</b>	
<b>\$1,000</b>		

# Recipients of Contributions of \$500 or More From a Single Donor (Constitutional Office, Senate, House of Representatives and Judicial Candidates)

## Combined Totals of 2011 and 2012

(Donors listed by Political Party Unit, Individual, Lobbyist, Political Committee, Political Fund, Candidate)

<p><b>Lesch, John DFL House 66B</b></p> <p>66A House District DFL \$700</p> <p>66B House District DFL \$500</p> <p>66th Senate District DFL \$1,000</p> <p>IBEW 110 PAC \$500</p> <p>TRIAL-PAC \$500</p> <hr style="width: 100%;"/> <p style="text-align: right;"><b>\$3,200</b></p>	<p>MOHPA PAC \$500</p> <p>North Star SFAA-PAC \$500</p> <p>Prairie Island Indian Community PAI \$500</p> <p>Citizens for (Daron) Gersch \$750</p> <p>Vandevveer (Ray) Volunteer Commiti \$1,000</p> <hr style="width: 100%;"/> <p style="text-align: right;"><b>\$11,850</b></p> <p><b>Limmer, Warren RPM Senate 34</b></p> <p>34th Senate District RPM \$1,100</p> <p>Kramer, Ross E \$500</p> <p>BAM-PAC \$500</p> <p>CAR, Comm of Auto Retailers \$500</p> <p>Dorsey Political Fund \$500</p> <p>Faegre Baker Daniels State-Reg Po \$500</p> <p>Goff Public PAC \$500</p> <p>Mah Mah Wi No Min Fund I \$500</p> <p>Minn Manufactured Home PAC \$500</p> <p>Minn Realtors Political Action Comr \$500</p> <p>Minn TruckPAC \$500</p> <p>Multi Housing Political Action Comr \$500</p> <p>Police Officers Fed of Mpls Contingr \$500</p> <p>Prairie Island Indian Community PAI \$500</p> <p>Shakopee Mdewakanton Sioux \$500</p> <p>Winthrop &amp; Weinstine PA Political F \$500</p> <hr style="width: 100%;"/> <p style="text-align: right;"><b>\$8,600</b></p>	<p>Grindal, H Theodore \$500</p> <p>Duluth FirePAC \$500</p> <p>Lockridge Grindal Nauen PLLP Stat \$500</p> <p>MAFMIC Political Action Committee \$500</p> <p>MEDPAC Minn Medical Political Act \$500</p> <p>Minn Hospital PAC \$500</p> <p>Minn Physical Therapy PAC \$500</p> <p>MOHPA PAC \$500</p> <p>MTA PAC \$500</p> <p>Prairie Island Indian Community PAI \$500</p> <p>United Steelworkers District 11 Non- \$500</p> <hr style="width: 100%;"/> <p style="text-align: right;"><b>\$7,275</b></p> <p><b>Lueck, Dale RPM House 10B</b></p> <p>6th Congressional District RPM \$1,500</p> <p>8th Congressional District RPM \$1,000</p> <p>Aitkin County RPM \$925</p> <p>Wright County RPM \$1,175</p> <p>Hubbard, Karen \$500</p> <p>Hubbard, Stanley \$500</p> <p>Lueck, Dale K \$5,000</p> <p>Lueck, Lance \$500</p> <hr style="width: 100%;"/> <p style="text-align: right;"><b>\$11,100</b></p>
<p><b>Liebl, Zachary IPMN House 17B</b></p> <p>Independence Party of Minn \$1,700</p> <p>Liebl, Zachary J \$2,235</p> <hr style="width: 100%;"/> <p style="text-align: right;"><b>\$3,935</b></p>	<p><b>Lipp, Daniel RPM House 65A</b></p> <p>65th Senate District RPM \$500</p> <hr style="width: 100%;"/> <p style="text-align: right;"><b>\$500</b></p>	<p><b>Lund, Daniel (Dan) DFL House 54A</b></p> <p>Lund, Daniel \$878</p> <hr style="width: 100%;"/> <p style="text-align: right;"><b>\$878</b></p>
<p><b>Liebling, Tina DFL House 26A</b></p> <p>Friends of DFL Women \$500</p> <p>IFO Political Action Committee Func \$500</p> <p>MEDPAC Minn Medical Political Act \$500</p> <p>Minn Dental Political Action Commit \$500</p> <p>Minn Physical Therapy PAC \$500</p> <p>Prairie Island Indian Community PAI \$500</p> <p>womenwinning State PAC \$500</p> <p>Working Families Fund \$500</p> <hr style="width: 100%;"/> <p style="text-align: right;"><b>\$4,000</b></p>	<p><b>Loeffler, Diane DFL House 60A</b></p> <p>Boilermakers 647 Political Action Fu \$500</p> <p>Committee of Thirteen Legislative Fi \$500</p> <p>Friends of DFL Women \$500</p> <p>Local 59 Political Fund \$500</p> <hr style="width: 100%;"/> <p style="text-align: right;"><b>\$2,000</b></p>	<p><b>MacDonald, Keith RPM House 3B</b></p> <p>3B House District RPM \$600</p> <p>MacDonald, Keith \$1,695</p> <hr style="width: 100%;"/> <p style="text-align: right;"><b>\$2,295</b></p>
<p><b>Lien, Benjamin DFL House 4A</b></p> <p>4th Senate District DFL NEW \$500</p> <p>Clay County DFL \$1,100</p> <p>Wohlwend, Pamela S \$500</p> <p>AFSCME Minn PEOPLE Committee \$500</p> <p>IFO Political Action Committee Func \$500</p> <p>Laborers District Council of MN &amp; NI \$500</p> <p>MAPE-PAC \$500</p> <p>Minn Nurses Assn Pol Comm \$500</p> <p>Greg Lemke for House 9A \$864</p> <hr style="width: 100%;"/> <p style="text-align: right;"><b>\$5,464</b></p>	<p><b>Lohmer, Kathleen RPM House 39B</b></p> <p>39th Senate District RPM \$750</p> <p>Haire, Lucretta A \$500</p> <p>Lohmer, Kathleen \$1,325</p> <p>Freedom Club State PAC \$500</p> <p>Minn Physical Therapy PAC \$500</p> <p>MOHPA PAC \$500</p> <hr style="width: 100%;"/> <p style="text-align: right;"><b>\$4,075</b></p>	<p><b>Mack, Tara RPM House 57A</b></p> <p>57th Senate District RPM NEW \$1,000</p> <p>Ray Cox for Senate \$500</p> <hr style="width: 100%;"/> <p style="text-align: right;"><b>\$1,500</b></p>
<p><b>Lillie, Leon Michael DFL House 43B</b></p> <p>43rd Senate District DFL \$2,000</p> <p>Mah Mah Wi No Min Fund I \$500</p> <p>Minn Realtors Political Action Comr \$500</p> <hr style="width: 100%;"/> <p style="text-align: right;"><b>\$3,000</b></p>	<p><b>Loon, Jenifer RPM House 48B</b></p> <p>48th Senate District RPM NEW \$4,250</p> <p>Faegre Baker Daniels State-Reg Po \$500</p> <p>MOHPA PAC \$500</p> <p>North Star SFAA-PAC \$500</p> <hr style="width: 100%;"/> <p style="text-align: right;"><b>\$5,750</b></p>	<p><b>Magnus, Doug RPM Senate 22</b></p> <p>Faegre Baker Daniels State-Reg Po \$500</p> <p>Minn TruckPAC \$500</p> <p>MOHPA PAC \$500</p> <hr style="width: 100%;"/> <p style="text-align: right;"><b>\$1,500</b></p>
<p><b>Lillie, Ted RPM Senate 53</b></p> <p>6th Congressional District RPM \$1,000</p> <p>49th Senate District RPM NEW \$800</p> <p>53rd Senate District RPM \$800</p> <p>Hamilton, Eleanor \$500</p> <p>Hamilton, Harold \$500</p> <p>Lillie, Ted \$1,000</p> <p>Nardini, Tom \$500</p> <p>Grindal, H Theodore \$500</p> <p>ACEC/MN Political Action Committe \$500</p> <p>Freedom Club State PAC \$500</p> <p>Goff Public PAC \$500</p> <p>Minn Bank State PAC \$500</p> <p>Minn Business Partnership PAC \$500</p> <p>Minn TruckPAC \$500</p>	<p><b>Lourey, Anthony DFL Senate 11</b></p> <p>11th Senate District DFL NEW \$575</p> <p>Kanabec County DFL \$500</p> <p>Pine County DFL (HD 11B) \$700</p>	<p><b>Mahoney, Timothy DFL House 67A</b></p> <p>Mah Mah Wi No Min Fund I \$500</p> <p>Pipe Fitters Local 539 \$500</p> <p>St Paul Pipefitters Local 455 PAC \$500</p> <hr style="width: 100%;"/> <p style="text-align: right;"><b>\$1,500</b></p>
		<p><b>Marcotte, Anne DFL Senate 10</b></p> <p>Marcotte, Anne \$500</p> <p>Marcotte, Robert \$500</p> <p>Rekucki, Esther G \$500</p> <p>Friends of DFL Women \$500</p> <p>womenwinning State PAC \$500</p> <hr style="width: 100%;"/> <p style="text-align: right;"><b>\$2,500</b></p>

# Recipients of Contributions of \$500 or More From a Single Donor (Constitutional Office, Senate, House of Representatives and Judicial Candidates)

## Combined Totals of 2011 and 2012

(Donors listed by Political Party Unit, Individual, Lobbyist, Political Committee, Political Fund, Candidate)

<p><b>Mariani, Carlos DFL House 65B</b></p> <p>Kramer, Matthew \$500 Tacheny, Suzanne \$500 Mah Mah Wi No Min Fund I \$500</p> <hr style="width: 100%;"/> <p style="text-align: right;"><b>\$1,500</b></p> <p><b>Marquardt, Paul DFL Senate 23</b></p> <p>Waseca County DFL \$1,250 Laborers District Council of MN &amp; NI \$500 Local 548 PAC \$500 Pipe Fitters Local 539 \$500 St Paul Pipefitters Local 455 PAC \$500 Working Families Fund \$500</p> <hr style="width: 100%;"/> <p style="text-align: right;"><b>\$3,750</b></p> <p><b>Marquart, Paul DFL House 4B</b></p> <p>IFO Political Action Committee Func \$500 MTA PAC \$500</p> <hr style="width: 100%;"/> <p style="text-align: right;"><b>\$1,000</b></p> <p><b>Marston, Craig RPM House 50A</b></p> <p>50th Senate District RPM \$1,000 Craig Marston for State Senate \$4,484</p> <hr style="width: 100%;"/> <p style="text-align: right;"><b>\$5,484</b></p> <p><b>Masin, Sandra DFL House 51A</b></p> <p>51st Senate District DFL NEW \$1,000 52nd Senate District DFL NEW \$1,309 AFSCME Minn PEOPLE Committee \$500 Amalgamated Transit Union Local 1 \$500 Carpenters Local 322 \$500 Emilys List - Minn \$500 Friends of DFL Women \$500 Joint Council 32 DRIVE \$500 SEIU Minn State Council Political Fu \$500 womenwinning State PAC \$500</p> <hr style="width: 100%;"/> <p style="text-align: right;"><b>\$6,309</b></p> <p><b>Mazorol, Patrick (Pat) RPM House 41B</b></p> <p>North Star SFAA-PAC \$500</p> <hr style="width: 100%;"/> <p style="text-align: right;"><b>\$500</b></p> <p><b>McCall, Terrance (Terry) RPM House 56B</b></p> <p>Hanson, Karl \$500</p> <hr style="width: 100%;"/> <p style="text-align: right;"><b>\$500</b></p> <p><b>McCarter, Jerry DFL Senate 14</b></p> <p>3rd Senate District DFL NEW \$1,000 14th Senate District DFL \$2,950 Berglund, Carol H \$500 Bolanos-Fabres, Patricia \$500 Des Jardins, Joseph R \$500 Dorsher, Joanne \$500 Engman, Frederic J \$500 Engman, Lynn K \$500 Feneis, Richard J \$500 Higinbotham, Arthur \$500 Hwang, Matthew \$500</p>	<p>Sartoris, Martha Wright \$500 Sartoris, Robert \$500 Friends of Bruce Hentges \$500</p> <hr style="width: 100%;"/> <p style="text-align: right;"><b>\$9,950</b></p> <p><b>McDonald, Joseph (Joe) RPM House 29A</b></p> <p>Wright County RPM \$653 Gustafson, Greg \$500 Roskowiak, Randy \$500 Roskowiak, Sandy \$500 Schroer, James \$500 Michele PAC Minnesota \$500 Mike LeMieur Volunteer Committee \$500 Tom Emmer for Governor \$500</p> <hr style="width: 100%;"/> <p style="text-align: right;"><b>\$4,153</b></p> <p><b>McElfatrick, Carolyn RPM House 5B</b></p> <p>8th Congressional District RPM \$500 Cass County RPM \$1,100 Itasca County RPM \$1,160 Hubbard, Karen \$500 Hubbard, Stanley \$500 Lacher, Richard \$500 People of Minnesota for Paul Jacob: \$1,490 Ray Cox for Senate \$500</p> <hr style="width: 100%;"/> <p style="text-align: right;"><b>\$6,250</b></p> <p><b>McFarlane, Carol RPM House 53B</b></p> <p>Foussard, William L \$500 Hubbard, Virginia \$500</p> <hr style="width: 100%;"/> <p style="text-align: right;"><b>\$1,000</b></p> <p><b>McGuire, Mary Jo DFL Senate 66</b></p> <p>66B House District DFL \$1,000</p> <hr style="width: 100%;"/> <p style="text-align: right;"><b>\$1,000</b></p> <p><b>McKendry, Laurie DFL Senate 48</b></p> <p>3rd Senate District DFL NEW \$1,000 48th Senate District DFL NEW \$3,527 DFL Senate Caucus \$42,294 Burns, Sally \$500 Dennis, Devon \$500 Dennis, Maryanne \$500 Hanratty, Teresa \$500 Hernandez Aguilar, Luz M \$500 McKendry, Laurie \$5,000 Takacs, Marta E \$500 Hackett, Maureen \$500 AFSCME Minn PEOPLE Committee \$500 Emilys List - Minn \$500 Friends of DFL Women \$500 Laborers District Council of MN &amp; NI \$500 Minn Nurses Assn Pol Comm \$500 MOHPA PAC \$500 SEIU Minn State Council Political Fu \$500 Unidos Votamos - United We Vote \$500 womenwinning State PAC \$500</p>	<p style="text-align: right;"><b>\$59,821</b></p> <p><b>McNamar, Jay DFL House 12A</b></p> <p>Douglas County DFL \$600 Grant County DFL \$1,500 Brutlag, Gwen \$500 Hasbargen, Mike \$500 Rapp, Larry \$500 Laborers District Council of MN &amp; NI \$500 MAPE-PAC \$500</p> <hr style="width: 100%;"/> <p style="text-align: right;"><b>\$4,600</b></p> <p><b>McNamara, Dennis (Denny) RPM House 54</b></p> <p>Avent, Sharon \$500 Avent, Terry \$500 Langlais, Janet \$500 Langlais, Richard \$500 Saggau, David J \$500</p> <hr style="width: 100%;"/> <p style="text-align: right;"><b>\$2,500</b></p> <p><b>Melin, Carly DFL House 6A</b></p> <p>6th Senate District DFL \$2,500 Dicklich, Ronald R \$500 Duluth FirePAC \$500 Mah Mah Wi No Min Fund I \$500 MTA PAC \$500 United Steelworkers District 11 Non- womenwinning State PAC \$500</p> <hr style="width: 100%;"/> <p style="text-align: right;"><b>\$5,500</b></p> <p><b>Messerich, Kathryn N/A DC 1-20</b></p> <p>Johnson, Brian \$500 Magnuson, Eric \$500 Moran, Elizabeth D \$500 O'Connell, Dan \$650 O'Gorman, Patricia \$500 Rogosheske, Paul \$717 Sjodin, Keith \$811 Tuveson, Kay \$500 Lommen Nelson Political Action Cor \$600 Meagher &amp; Geer PLLP Political Fun \$500</p> <hr style="width: 100%;"/> <p style="text-align: right;"><b>\$5,779</b></p> <p><b>Metsa, Jason DFL House 6B</b></p> <p>6th Senate District DFL \$5,000 Millman, Kimberly \$500 Richards, Carver \$500 IBEW Local #31 Volunteer COPE Fu \$500 North Central States Carpenters PA \$500 Police Officers Fed of Mpls Contingr \$500 United Steelworkers District 11 Non- womenwinning State PAC \$500</p> <hr style="width: 100%;"/> <p style="text-align: right;"><b>\$8,000</b></p>
---	---	--

# Recipients of Contributions of \$500 or More From a Single Donor (Constitutional Office, Senate, House of Representatives and Judicial Candidates)

## Combined Totals of 2011 and 2012

(Donors listed by Political Party Unit, Individual, Lobbyist, Political Committee, Political Fund, Candidate)

<p><b>Metzen, James DFL Senate 52</b></p> <p>52nd Senate District DFL NEW \$4,850            Rogosheske, Paul \$500            Minn Realtors Political Action Comr \$500            MTA PAC \$500            Police Officers Fed of Mpls Contingr \$500</p> <p style="text-align: right;"><b>\$6,850</b></p> <p><b>Metzger, Ann Marie DFL House 53B</b></p> <p>Fraser, Eugene \$500            Messinger, Alida \$500            Screation, Judy \$500            Thompson, Jacqueline \$500            Friends of DFL Women \$500            United Food &amp; Commerical Workers \$500            womenwinning State PAC \$500</p> <p style="text-align: right;"><b>\$3,500</b></p> <p><b>Michel, Geoffrey RPM Senate 41</b></p> <p>O'Brien, E. Gerald \$500            Jorgensen, Julie \$500            Faegre Baker Daniels State-Reg Po \$500            Minn Manufactured Home PAC \$500            Minneapolis Municipal Retirement A \$500            North Star SFAA-PAC \$500            Prairie Island Indian Community PAI \$500</p> <p style="text-align: right;"><b>\$3,500</b></p> <p><b>Mikkelson, Todd DFL House 33A</b></p> <p>33rd Senate District DFL \$1,650</p> <p style="text-align: right;"><b>\$1,650</b></p> <p><b>Miller, Jeremy RPM Senate 28</b></p> <p>49th Senate District RPM NEW \$800            Fillmore County RPM \$2,000            Winona County RPM \$500            Brady, Kevin \$500            Burrichter, Mary \$500            Fusillo, Vivian \$500            Hubbard, Karen \$500            Hubbard, Stanley S \$500            Kierlin, Robert \$500            Kohner, Candice \$500            Kohner, Steve \$500            Miller, Jonathon \$500            Slaggie, Thomas \$500            Hospitality Political Action Committe \$500            Minn Business Partnership PAC \$500            Minn TruckPAC \$500            MTA PAC \$500            North Central States Carpenters PA \$500            North Star SFAA-PAC \$500            Police Officers Fed of Mpls Contingr \$500            Doug Magnus Campaign \$500            Gen Olson Volunteer Committee \$500</p> <p style="text-align: right;"><b>\$12,800</b></p>	<p><b>Miller, Tim RPM House 17A</b></p> <p>6th Congressional District RPM \$750            7th Congressional District RPM \$500            17th Senate District RPM \$694            Kandiyohi County RPM \$1,400            Renville County RPM \$500            Swift County RPM \$500            Fehr, Brad \$500            Fehr, Gary \$500            Fehr, Lloyd \$500            Linder, Steve \$500            Miller, Judith \$500            Miller, Tim \$1,326</p> <p style="text-align: right;"><b>\$8,170</b></p> <p><b>Moen, Kenneth DFL Senate 26</b></p> <p>3rd Senate District DFL NEW \$2,000            DFL Senate Caucus \$2,500            Cribbs, Nancy \$500            Gores, Dorothy W \$500            McClees, Mark O \$500            Mintz, Jeffrey A \$500            Van De North, Sharon A. \$500            IFO Political Action Committee Func \$500            SEIU Minn State Council Political Fu \$500            UAW Minn State CAP Council Politi \$500            Working Families Fund \$500</p> <p style="text-align: right;"><b>\$9,000</b></p> <p><b>Montplaisir, Bruce DFL House 21B</b></p> <p>Wabasha County DFL \$500            IFO Political Action Committee Func \$500            Minn Police &amp; Peace Officers Assoc \$500</p> <p style="text-align: right;"><b>\$1,500</b></p> <p><b>Moran, Rena DFL House 65A</b></p> <p>Emilys List - Minn \$500            Friends of DFL Women \$500            womenwinning State PAC \$500</p> <p style="text-align: right;"><b>\$1,500</b></p> <p><b>Morgan, Will DFL House 56B</b></p> <p>52nd Senate District DFL NEW \$1,134            56th Senate District DFL \$1,050            AFSCME Local 34 PEOPLE \$500            Joint Council 32 DRIVE \$500            Laborers District Council of MN &amp; NI \$500            Local 59 Political Fund \$500            Minn Nurses Assn Pol Comm \$500            SEIU Minn State Council Political Fu \$500            United Food &amp; Commerical Workers \$500            Paul Gardner for Minn House \$735</p> <p style="text-align: right;"><b>\$6,419</b></p> <p><b>Morrow, Terry DFL House 19A</b></p> <p>IBEW Minn State Council PAC \$500            Minn Soybean PAC \$500</p>	<p style="text-align: right;"><b>\$1,000</b></p> <p><b>Moser, Dennis RPM Senate 2</b></p> <p>7th Congressional District RPM \$500            Becker County RPM \$900            Hubbard County RPM \$900            Hubbard, Karen \$500            Hubbard, Stanley \$500</p> <p style="text-align: right;"><b>\$3,300</b></p> <p><b>Mullery, Joe DFL House 59A</b></p> <p>Committee of Thirteen Legislative Fi \$500            Laborers District Council of MN &amp; NI \$500            Local 59 Political Fund \$500            Mah Mah Wi No Min Fund I \$500            Minneapolis Municipal Retirement A \$500            Pipe Fitters Local 539 \$500            SEIU Minn State Council Political Fu \$500</p> <p style="text-align: right;"><b>\$3,500</b></p> <p><b>Murdock, Mark RPM House 10B</b></p> <p>Minn Manufactured Home PAC \$500            North Star SFAA-PAC \$500</p> <p style="text-align: right;"><b>\$1,000</b></p> <p><b>Murphy, Erin DFL House 64A</b></p> <p>Mah Mah Wi No Min Fund I \$500            Minn Nurses Assn Pol Comm \$500            Prairie Island Indian Community PAI \$500            Teamsters Local 120 DRIVE \$500</p> <p style="text-align: right;"><b>\$2,000</b></p> <p><b>Murphy, Mary DFL House 3B</b></p> <p>Committee of Thirteen Legislative Fi \$500            Duluth FirePAC \$500            Local 59 Political Fund \$500            Mah Mah Wi No Min Fund I \$500            Minneapolis Firefighters Fraternal A \$500</p> <p style="text-align: right;"><b>\$2,500</b></p> <p><b>Murray, Rich RPM House 27A</b></p> <p>1st Congressional District RPM \$750            Freeborn County RPM \$700            Benda, Matt \$500            Hubbard, Karen \$500            Hubbard, Stanley \$500            Jensen, Greg \$500            Knief, Mark \$500            Ladwig, Matthew \$500            Vogt, Gerald \$500            Vogt, Geraldine \$500            (Erik) Larsen for House 27A \$700            Citizens for John Kriesel \$1,000            Ray Cox for Senate \$500</p> <p style="text-align: right;"><b>\$7,650</b></p>
---	---	--



# Recipients of Contributions of \$500 or More From a Single Donor (Constitutional Office, Senate, House of Representatives and Judicial Candidates)

## Combined Totals of 2011 and 2012

(Donors listed by Political Party Unit, Individual, Lobbyist, Political Committee, Political Fund, Candidate)

<b>Myhra, Pam RPM House 56A</b>			
56th Senate District RPM New	\$750	<b>Newberger, Jim RPM House 15B</b>	<b>\$1,000</b>
Day, Matt	\$500	Michele PAC Minnesota	\$500
Myhra, Kathrin J	\$500	MOHPA PAC	\$500
Myhra, Kristin L	\$500		<b>\$1,000</b>
Myhra, Pam	\$2,174	<b>Newcombe, Eugene IPMN House 29B</b>	
Freedom Club State PAC	\$500	Newcombe, Eugene	\$648
Minn CPAs Public Affairs Committee	\$500		<b>\$648</b>
	<b>\$5,424</b>	<b>Newman, Scott RPM Senate 18</b>	
<b>Neitzell, Nathan RPM House 27B</b>		McLeod County RPM	\$700
Mower County RPM	\$1,000	Cummins, Joan	\$500
	<b>\$1,000</b>	Cummins, Robert	\$500
<b>Nelson, Carla RPM Senate 26</b>		McCormick, Emmet	\$500
1st Congressional District RPM	\$750	Freedom Club State PAC	\$500
Amadio, Bari W	\$500	MOHPA PAC	\$500
Amadio, Peter C	\$500	MTA PAC	\$500
Bouquet, John M	\$500	Northwest Petroleum NPPAC	\$500
Bouquet, Marcia M	\$500	TRIAL-PAC	\$500
Chafoulias, Ann	\$500		<b>\$4,700</b>
Chafoulias, Gus A	\$500	<b>Newton, Jerry DFL House 37A</b>	
Edwards, Paula M	\$500	6th Congressional District DFL	\$1,000
Edwards, William D	\$500	37th Senate District DFL NEW	\$990
Keith, Alexander M	\$500	Committee of Thirteen Legislative Fi	\$500
Nelson, Carla J	\$3,038	Laborers District Council of MN & NI	\$500
Nobrega, Eileen N	\$500	Local 59 Political Fund	\$500
Nobrega, Fred N	\$500	Minn Police & Peace Officers Assoc	\$500
Nobrega, Thomas P	\$500	Minneapolis Regional Labor Federal	\$500
Orth, Jeffery D	\$500	North Central States Carpenters PA	\$500
Thompson, Conrad	\$500	PAL 9 Natl Assoc of Letter Carriers	\$500
Thompson, Joyce	\$500	Pipe Fitters Local 539	\$500
Minn Business Partnership PAC	\$500	Project 515 PAC	\$500
MTA PAC	\$500	Foley (Leo) for Senate Volunteer Co	\$500
	<b>\$12,288</b>		<b>\$6,990</b>
<b>Nelson, Michael DFL House 40A</b>		<b>Nienow, Sean RPM Senate 32</b>	
40th Senate District DFL NEW	\$1,000	Chisago County RPM	\$1,390
Local 548 PAC	\$500	Hoffman, Gretchen	\$500
Minneapolis Bldg & Construct Trade	\$500	Hoffman, Virgil	\$500
Minneapolis Firefighters Fraternal A	\$500	Niemi, Monte	\$500
Minneapolis Municipal Retirement A	\$500	Beer PAC-Minn Beer Wholesalers A	\$500
North Central States Carpenters PA	\$500	East Metro ASC LLC PAC	\$500
PAL 9 Natl Assoc of Letter Carriers	\$500	Freedom Club State PAC	\$500
Pipe Fitters Local 539	\$500	Minn Dental Political Action Commit	\$500
Teamsters Local 120 DRIVE	\$500	MOHPA PAC	\$500
	<b>\$5,000</b>		<b>\$5,390</b>
<b>Nettestad, Chester (Chet) DFL House 8A</b>		<b>Niles, Don DFL House 9A</b>	
2nd Senate District DFL	\$600	Cass County DFL	\$900
8th Senate District DFL NEW	\$1,800	Wadena County DFL	\$700
	<b>\$2,400</b>	Niles, Don	\$14,972
<b>Neuman, Holly DFL House 30A</b>		St Paul Pipefitters Local 455 PAC	\$500
30th Senate District DFL NEW	\$500		<b>\$17,072</b>
Friends of DFL Women	\$500	<b>Nolan, Anne DFL House 14A</b>	
		14th Senate District DFL	\$3,250
		Friends of DFL Women	\$500
		IFO Political Action Committee Func	\$500
			<b>\$4,250</b>
		<b>Noordergraaf, Jeske DFL Senate 32</b>	
		3rd Senate District DFL NEW	\$500
		32nd Senate District DFL NEW	\$1,150
		Noordergraaf, Abraham	\$500
		Young, Annemiek	\$500
		Young, James	\$500
		Friends of DFL Women	\$500
		SEIU Minn State Council Political Fi	\$500
		VET-PAC of Minn	\$500
			<b>\$4,650</b>
		<b>Nordhagen, Steve RPM Senate 1</b>	
		Coddington, Renae.	\$500
		Coddington, Richard	\$500
		Hubbard, Karen	\$500
		Hubbard, Stanley S	\$500
		Larson, Jean	\$500
		Larson, Mark	\$500
		Nordhagen, Steve	\$2,869
		Stordahl, Ronald A	\$500
		Yaggie, Kevin	\$500
		Yaggie, Vicky	\$500
		Minnesota PAC	\$500
			<b>\$7,869</b>
		<b>Nornes, Larry (Bud) RPM House 8A</b>	
		Otter Tail County RPM	\$500
		Nelson, Kenneth	\$500
		Faegre Baker Daniels State-Reg Po	\$500
		IFO Political Action Committee Func	\$500
		MTA PAC	\$500
		Volunteers for (Mark) Murdock	\$500
		Volunteers for Gretchen Hoffman	\$500
			<b>\$3,500</b>
		<b>Norton, Kimberly DFL House 25B</b>	
		25B House District DFL (Olmsted-25	\$535
		Olmsted County DFL	\$513
			<b>\$1,048</b>

# Recipients of Contributions of \$500 or More From a Single Donor (Constitutional Office, Senate, House of Representatives and Judicial Candidates)

## Combined Totals of 2011 and 2012

(Donors listed by Political Party Unit, Individual, Lobbyist, Political Committee, Political Fund, Candidate)

<p><b>Oberloh, Alan DFL Senate 22</b></p> <p>3rd Senate District DFL NEW \$3,000</p> <p>DFL Senate Caucus \$7,611</p> <p>Murray County DFL \$610</p> <p>Nobles County DFL \$610</p> <p>Anderson, Chelsea \$500</p> <p>Malters, James E \$500</p> <p>Rick, Dennis \$500</p> <p>Rick, Julie \$500</p> <p>Robert, Janet \$500</p> <p>Minn Police &amp; Peace Officers Assoc \$500</p> <p>Minn Realtors Political Action Comr \$500</p> <p>United Food &amp; Commerical Workers \$500</p> <p style="text-align: right;"><b>\$15,831</b></p> <p><b>O'Driscoll, Tim RPM House 13B</b></p> <p>Bernick, Jason \$500</p> <p>Bernick, Pam \$500</p> <p>Minn Realtors Political Action Comr \$500</p> <p>MTA PAC \$500</p> <p>North Star SFAA-PAC \$500</p> <p style="text-align: right;"><b>\$2,500</b></p> <p><b>Ohly, Judy DFL Senate 25</b></p> <p>3rd Senate District DFL NEW \$2,000</p> <p>25B House District DFL (Olmsted-25) \$705</p> <p>Olmsted County DFL \$1,088</p> <p>Caucutt, Greg \$500</p> <p>Greenleaf, Jim \$500</p> <p>Greenleaf, Suzanne \$500</p> <p>Emilys List - Minn \$500</p> <p>Friends of DFL Women \$500</p> <p>IBEW - COPE \$500</p> <p>IFO Political Action Committee Func \$500</p> <p>womenwinning State PAC \$500</p> <p style="text-align: right;"><b>\$7,793</b></p> <p><b>Ojeda, Andrew RPM House 64A</b></p> <p>64A House District RPM \$512</p> <p style="text-align: right;"><b>\$512</b></p> <p><b>Olseen, Rick DFL House 32B</b></p> <p>32nd Senate District DFL NEW \$850</p> <p>Brotherhood of Locomotive Enginee \$500</p> <p>Minn Police &amp; Peace Officers Assoc \$500</p> <p>SEIU Minn State Council Political Fu \$500</p> <p>St Paul Pipefitters Local 455 PAC \$500</p> <p>Teamsters Local 120 DRIVE \$500</p> <p>Rick Olseen for Senate \$17,319</p> <p style="text-align: right;"><b>\$20,669</b></p> <p><b>O'Neill, Marion Olivia RPM House 29B</b></p> <p>Wright County RPM \$1,500</p> <p>Cummins, Joan \$500</p> <p>Cummins, Robert \$500</p> <p>O'Neill, Marion O \$1,398</p> <p>ACEC/MN Political Action Committe \$500</p>	<p>Freedom Club State PAC \$500</p> <p>Michele PAC Minnesota \$500</p> <p>MOHPA PAC \$500</p> <p>Tom Emmer for Governor \$500</p> <p style="text-align: right;"><b>\$6,398</b></p> <p><b>Ortman, Julianne RPM Senate 47</b></p> <p>CAR, Comm of Auto Retailers \$500</p> <p>Dorsey Political Fund \$500</p> <p>Faegre Baker Daniels State-Reg Po \$500</p> <p>Minn CPAs Public Affairs Committee \$500</p> <p>Minn TruckPAC \$500</p> <p>Minneapolis Firefighters Fraternal A \$500</p> <p>MOHPA PAC \$500</p> <p>NAIOP Economic Growth Fund \$500</p> <p>Police Officers Fed of Mpls Conting€ \$500</p> <p style="text-align: right;"><b>\$4,500</b></p> <p><b>Osmeck, David RPM Senate 33</b></p> <p>33rd Senate District RPM \$3,000</p> <p>Carver County RPM \$500</p> <p>Abens, Arnie \$500</p> <p>Christians, Bob \$500</p> <p>Crystal, Kevin \$500</p> <p>Cummins, Joan \$500</p> <p>Cummins, Robert \$500</p> <p>Knight, Heidi \$500</p> <p>Kopp, Debbie \$500</p> <p>Kopp, Terrance \$500</p> <p>Larson, Clairie \$500</p> <p>Murphy, Daniel \$500</p> <p>Wegscheid, Mark \$500</p> <p>Freedom Club State PAC \$500</p> <p style="text-align: right;"><b>\$9,500</b></p> <p><b>Ostby, Elena N/A DC 2-28</b></p> <p>Citizens to Retain Judge VandeNort \$937</p> <p style="text-align: right;"><b>\$937</b></p> <p><b>Pace, Adam RPM House 28A</b></p> <p>Winona County RPM \$500</p> <p style="text-align: right;"><b>\$500</b></p> <p><b>Palmer, Laura RPM House 41B</b></p> <p>41st Senate District RPM \$500</p> <p style="text-align: right;"><b>\$500</b></p> <p><b>Pangerl, Mitch RPM House 11B</b></p> <p>Haug, Linda \$500</p> <p>Haug, Mark \$500</p> <p>Thomson, Hugh \$500</p> <p style="text-align: right;"><b>\$1,500</b></p> <p><b>Pappas, Sandra DFL Senate 65</b></p> <p>Committee of Thirteen Legislative Fi \$500</p> <p>Friends of DFL Women \$500</p> <p>IFO Political Action Committee Func \$500</p> <p>Local 59 Political Fund \$500</p>	<p>Mah Mah Wi No Min Fund I \$500</p> <p>Minneapolis Firefighters Fraternal A \$500</p> <p>Minneapolis Municipal Retirement A \$500</p> <p>Minneapolis Police Fraternal Associ \$500</p> <p>Saint Paul Teachers Pension PAC \$500</p> <p>SEIU Minn State Council Political Fu \$500</p> <p>Teamsters Local 120 DRIVE \$500</p> <p>TRIAL-PAC \$500</p> <p style="text-align: right;"><b>\$6,000</b></p> <p><b>Pariseau, Gregory (Greg) DFL House 38B</b></p> <p>38th Senate District DFL \$3,850</p> <p>Volunteers for (Sandy) Rummel \$1,000</p> <p style="text-align: right;"><b>\$4,850</b></p> <p><b>Parsakalleh, Joan RPM House 15B</b></p> <p>Benolkin, Dan \$500</p> <p>Benolkin, Heidi \$500</p> <p style="text-align: right;"><b>\$1,000</b></p> <p><b>Patterson, Bruce DFL House 1A</b></p> <p>1st Senate District DFL \$1,300</p> <p>Marshall County DFL \$750</p> <p>Pennington County DFL \$500</p> <p>Nelson, Joel B \$500</p> <p>Joint Council 32 DRIVE \$500</p> <p style="text-align: right;"><b>\$3,550</b></p> <p><b>Pauley, Jeffrey (Jeff) RPM House 45A</b></p> <p>45th Senate District RPM \$1,000</p> <p>Pauley, Eugene C \$500</p> <p>Pauley, Verna \$500</p> <p>(Mark) Martin for House \$880</p> <p style="text-align: right;"><b>\$2,880</b></p>
--	--	--

# Recipients of Contributions of \$500 or More From a Single Donor (Constitutional Office, Senate, House of Representatives and Judicial Candidates)

## Combined Totals of 2011 and 2012

(Donors listed by Political Party Unit, Individual, Lobbyist, Political Committee, Political Fund, Candidate)

<p><b>Pederson, John RPM Senate 14</b></p> <p>6th Congressional District RPM \$1,500</p> <p>14th Senate District RPM NEW \$2,500</p> <p>Dolphin, Kathleen \$500</p> <p>Fenelon, Sherri \$500</p> <p>Fenelon, Terrance \$500</p> <p>Gratke, Jim \$500</p> <p>Kraemer, Terrence \$500</p> <p>Landwehr, Daniel \$500</p> <p>Landwehr, Nathan \$500</p> <p>Landwehr, Tania \$500</p> <p>Lohrman, Julie \$500</p> <p>Lohrman, Michael \$500</p> <p>Neitzke, Lysa \$500</p> <p>Neitzke, Robert \$500</p> <p>Pearson, Daniel \$500</p> <p>Pederson, David \$500</p> <p>Pederson, Grace \$500</p> <p>Shaffer, Elizabeth \$500</p> <p>Shaffer, Stephen \$500</p> <p>ACEC/MN Political Action Committee \$500</p> <p>Faegre Baker Daniels State-Reg Po \$500</p> <p>North Star SFAA-PAC \$500</p> <p>Doug Magnus Campaign \$500</p> <hr style="width: 100%;"/> <p style="text-align: right;"><b>\$14,500</b></p> <p><b>Pelowski Jr, Gene DFL House 28A</b></p> <p>CAR, Comm of Auto Retailers \$500</p> <p>IFO Political Action Committee Func \$500</p> <p>MAFMIC Political Action Committee \$500</p> <p>MTA PAC \$500</p> <p>(Sharon) Ropes for Senate \$500</p> <hr style="width: 100%;"/> <p style="text-align: right;"><b>\$2,500</b></p> <p><b>Peppin, Joyce RPM House 34A</b></p> <p>34th Senate District RPM \$1,100</p> <p>ACEC/MN Political Action Committee \$500</p> <p>CAR, Comm of Auto Retailers \$500</p> <p>Faegre Baker Daniels State-Reg Po \$500</p> <p>Freedom Club State PAC \$500</p> <hr style="width: 100%;"/> <p style="text-align: right;"><b>\$3,100</b></p> <p><b>Perovich, Paul Taylor DFL Senate 30</b></p> <p>30th Senate District DFL NEW \$1,000</p> <p>Beckfeld, Thomas J \$500</p> <p>IBEW Local 292 Political Education \$500</p> <hr style="width: 100%;"/> <p style="text-align: right;"><b>\$2,000</b></p> <p><b>Perovich, Peter DFL Senate 35</b></p> <p>35th Senate District DFL NEW \$2,500</p> <p>PAL 9 Natl Assoc of Letter Carriers \$500</p> <hr style="width: 100%;"/> <p style="text-align: right;"><b>\$3,000</b></p> <p><b>Persell II, John DFL House 5A</b></p> <p>5A House District DFL NEW \$850</p> <p>8th Congressional District DFL \$500</p> <p>61st Senate District DFL \$500</p>	<p>Beltrami County DFL \$1,150</p> <p>Cass County DFL \$900</p> <p>AFSCME Minn PEOPLE Committee \$500</p> <p>Duluth FirePAC \$500</p> <p>IFO Political Action Committee Func \$500</p> <p>Leech Lake PAC \$500</p> <p>MAPE-PAC \$500</p> <p>MTA PAC \$500</p> <p>Plumbers &amp; Steamfitters Local 11 P, \$500</p> <p>Prairie Island Indian Community PAI \$500</p> <hr style="width: 100%;"/> <p style="text-align: right;"><b>\$7,900</b></p> <p><b>Petersburg, John RPM House 24A</b></p> <p>1st Congressional District RPM \$600</p> <p>Steele County RPM \$650</p> <p>Waseca County RPM \$500</p> <p>Hubbard, Karen \$500</p> <p>Hubbard, Stanley \$500</p> <p>Jones, Douglas C \$500</p> <p>Petersburg, John \$3,750</p> <p>Staughton Jones, Mary \$500</p> <p>Hospitality Political Action Committee \$500</p> <p>MOHPA PAC \$500</p> <hr style="width: 100%;"/> <p style="text-align: right;"><b>\$8,500</b></p> <p><b>Petersen, Branden RPM Senate 35</b></p> <p>35th Senate District RPM NEW \$1,000</p> <p>Wills, Dale \$500</p> <p>Wills, Tammy \$500</p> <p>Minn Business Partnership PAC \$500</p> <p>MOHPA PAC \$500</p> <p>Branden Petersen for State House 2 \$3,887</p> <hr style="width: 100%;"/> <p style="text-align: right;"><b>\$6,887</b></p> <p><b>Peterson, Roz RPM House 56B</b></p> <p>2nd Congressional District RPM \$2,000</p> <p>56th Senate District RPM New \$750</p> <p>58th Senate District RPM \$600</p> <p>Milovanovic, Daniel \$500</p> <p>Sjoquist, Richard \$500</p> <p>CAR, Comm of Auto Retailers \$500</p> <p>Hospitality Political Action Committee \$500</p> <p>Minn Realtors Political Action Comr \$500</p> <p>Minn TruckPAC \$500</p> <p>MOHPA PAC \$500</p> <p>North Star SFAA-PAC \$500</p> <hr style="width: 100%;"/> <p style="text-align: right;"><b>\$7,350</b></p> <p><b>Peterson, Sandra DFL House 45B</b></p> <p>45th Senate District DFL \$625</p> <hr style="width: 100%;"/> <p style="text-align: right;"><b>\$625</b></p> <p><b>Pfliger, Jesse RPM Senate 61</b></p> <p>Graner, Eugene \$500</p> <hr style="width: 100%;"/> <p style="text-align: right;"><b>\$500</b></p> <p><b>Pickering, Keith DFL House 47A</b></p>	<p>Pickering, Keith A. \$520</p> <hr style="width: 100%;"/> <p style="text-align: right;"><b>\$520</b></p> <p><b>Pomplun, Nancy Anne DFL House 58B</b></p> <p>Pomplun, Nancy Anne \$504</p> <hr style="width: 100%;"/> <p style="text-align: right;"><b>\$504</b></p> <p><b>Poppe, Jeanne DFL House 27B</b></p> <p>27th Senate District DFL \$815</p> <p>CAR, Comm of Auto Retailers \$500</p> <p>Friends of DFL Women \$500</p> <p>IFO Political Action Committee Func \$500</p> <p>MTA PAC \$500</p> <p>womenwinning State PAC \$500</p> <p>Working Families Fund \$500</p> <p>United Food &amp; Commerical Workers \$500</p> <hr style="width: 100%;"/> <p style="text-align: right;"><b>\$4,315</b></p> <p><b>Pratt, Eric RPM House 55B</b></p> <p>Pratt, Eric \$1,500</p> <hr style="width: 100%;"/> <p style="text-align: right;"><b>\$1,500</b></p> <p><b>Pratt, Eric RPM Senate 55</b></p> <p>Scott County RPM \$900</p> <p>Pratt, Eric \$3,500</p> <p>Rixmann, Brad \$500</p> <p>Rixmann, Melanie \$500</p> <p>Minn Business Partnership PAC \$500</p> <p>MOHPA PAC \$500</p> <p>Eric Pratt for Minnesota \$1,077</p> <hr style="width: 100%;"/> <p style="text-align: right;"><b>\$7,477</b></p> <p><b>Pugh, Cynthia (Cindy) RPM House 33B</b></p> <p>33rd Senate District RPM \$2,500</p> <p>Baumann, Jeffery W \$500</p> <p>Crystal, Kevin \$500</p> <p>Cummins, Joan \$500</p> <p>Cummins, Robert \$500</p> <p>Gruss, Dan \$500</p> <p>Gruss, Fremont \$500</p> <p>Gruss, Karen E \$500</p> <p>Gruss, Mark L \$500</p> <p>Leines, Christopher T \$500</p> <p>O'Brien, Emmett \$500</p> <p>Freedom Club State PAC \$500</p> <p>MABC PAC \$500</p> <p>Republican Liberty Caucus of Minn \$500</p> <hr style="width: 100%;"/> <p style="text-align: right;"><b>\$9,000</b></p>
---	---	--

# Recipients of Contributions of \$500 or More From a Single Donor (Constitutional Office, Senate, House of Representatives and Judicial Candidates)

## Combined Totals of 2011 and 2012

(Donors listed by Political Party Unit, Individual, Lobbyist, Political Committee, Political Fund, Candidate)

<p><b>Quam, Duane RPM House 25A</b></p> <table border="0" style="width: 100%;"> <tr><td>Cummins, Joan</td><td style="text-align: right;">\$500</td></tr> <tr><td>Cummins, Robert</td><td style="text-align: right;">\$500</td></tr> <tr><td>Hubbard, Karen</td><td style="text-align: right;">\$500</td></tr> <tr><td>Hubbard, Stanley</td><td style="text-align: right;">\$500</td></tr> <tr><td>Quam, Duane</td><td style="text-align: right;">\$946</td></tr> <tr><td>Freedom Club State PAC</td><td style="text-align: right;">\$500</td></tr> <tr><td>MTA PAC</td><td style="text-align: right;">\$500</td></tr> <tr><td colspan="2" style="border-top: 1px solid black; text-align: right;"><b>\$3,946</b></td></tr> </table> <p><b>Quinlan, Janis RPM Senate 54</b></p> <table border="0" style="width: 100%;"> <tr><td>54th Senate District RPM</td><td style="text-align: right;">\$1,500</td></tr> <tr><td>Langlais, Richard</td><td style="text-align: right;">\$500</td></tr> <tr><td>quinlan, janis</td><td style="text-align: right;">\$975</td></tr> <tr><td>Lehman, Thomas R</td><td style="text-align: right;">\$500</td></tr> <tr><td>Twin Cities Republican Assn</td><td style="text-align: right;">\$500</td></tr> <tr><td colspan="2" style="border-top: 1px solid black; text-align: right;"><b>\$3,975</b></td></tr> </table> <p><b>Quinn, John RPM House 67B</b></p> <table border="0" style="width: 100%;"> <tr><td>67th Senate District RPM NEW</td><td style="text-align: right;">\$500</td></tr> <tr><td>Califano, Christine A</td><td style="text-align: right;">\$500</td></tr> <tr><td colspan="2" style="border-top: 1px solid black; text-align: right;"><b>\$1,000</b></td></tr> </table> <p><b>Rabuse, Dwight RPM Senate 52</b></p> <table border="0" style="width: 100%;"> <tr><td>52A House District RPM NEW</td><td style="text-align: right;">\$500</td></tr> <tr><td>Eastman, Jennifer</td><td style="text-align: right;">\$500</td></tr> <tr><td>Hagen, Russell</td><td style="text-align: right;">\$500</td></tr> <tr><td>Rabuse, Dwight</td><td style="text-align: right;">\$500</td></tr> <tr><td>Rabuse, Sandra</td><td style="text-align: right;">\$500</td></tr> <tr><td>Twin Cities Republican Assn</td><td style="text-align: right;">\$500</td></tr> <tr><td colspan="2" style="border-top: 1px solid black; text-align: right;"><b>\$3,000</b></td></tr> </table> <p><b>Radinovich, Joseph (Joe) DFL House 10B</b></p> <table border="0" style="width: 100%;"> <tr><td>8th Congressional District DFL</td><td style="text-align: right;">\$500</td></tr> <tr><td>10th Senate District DFL NEW</td><td style="text-align: right;">\$500</td></tr> <tr><td>Aitkin County DFL Committee</td><td style="text-align: right;">\$2,800</td></tr> <tr><td>Crow Wing County DFL</td><td style="text-align: right;">\$1,000</td></tr> <tr><td>Freeman, Matthew</td><td style="text-align: right;">\$500</td></tr> <tr><td>Malvick, Brent W</td><td style="text-align: right;">\$500</td></tr> <tr><td>Wyant, Sophia "Trix" S</td><td style="text-align: right;">\$500</td></tr> <tr><td>Aitkin County DFL Club</td><td style="text-align: right;">\$500</td></tr> <tr><td>East Central MN Area Labor Council</td><td style="text-align: right;">\$500</td></tr> <tr><td>Laborers District Council of MN &amp; NI</td><td style="text-align: right;">\$500</td></tr> <tr><td>MAPE-PAC</td><td style="text-align: right;">\$500</td></tr> <tr><td>North Central States Carpenters PA</td><td style="text-align: right;">\$500</td></tr> <tr><td>Pipe Fitters Local 539</td><td style="text-align: right;">\$500</td></tr> <tr><td colspan="2" style="border-top: 1px solid black; text-align: right;"><b>\$9,300</b></td></tr> </table> <p><b>Ray, Patricia Torres DFL Senate 63</b></p> <table border="0" style="width: 100%;"> <tr><td>Ho, Yvonne Cheung</td><td style="text-align: right;">\$500</td></tr> <tr><td>Committee of Thirteen Legislative Fi</td><td style="text-align: right;">\$500</td></tr> <tr><td>Friends of DFL Women</td><td style="text-align: right;">\$500</td></tr> <tr><td>Local 59 Political Fund</td><td style="text-align: right;">\$500</td></tr> <tr><td>Prairie Island Indian Community PA</td><td style="text-align: right;">\$500</td></tr> <tr><td colspan="2" style="border-top: 1px solid black; text-align: right;"><b>\$2,500</b></td></tr> </table> <p><b>Reimche, Travis RPM House 4A</b></p>	Cummins, Joan	\$500	Cummins, Robert	\$500	Hubbard, Karen	\$500	Hubbard, Stanley	\$500	Quam, Duane	\$946	Freedom Club State PAC	\$500	MTA PAC	\$500	<b>\$3,946</b>		54th Senate District RPM	\$1,500	Langlais, Richard	\$500	quinlan, janis	\$975	Lehman, Thomas R	\$500	Twin Cities Republican Assn	\$500	<b>\$3,975</b>		67th Senate District RPM NEW	\$500	Califano, Christine A	\$500	<b>\$1,000</b>		52A House District RPM NEW	\$500	Eastman, Jennifer	\$500	Hagen, Russell	\$500	Rabuse, Dwight	\$500	Rabuse, Sandra	\$500	Twin Cities Republican Assn	\$500	<b>\$3,000</b>		8th Congressional District DFL	\$500	10th Senate District DFL NEW	\$500	Aitkin County DFL Committee	\$2,800	Crow Wing County DFL	\$1,000	Freeman, Matthew	\$500	Malvick, Brent W	\$500	Wyant, Sophia "Trix" S	\$500	Aitkin County DFL Club	\$500	East Central MN Area Labor Council	\$500	Laborers District Council of MN & NI	\$500	MAPE-PAC	\$500	North Central States Carpenters PA	\$500	Pipe Fitters Local 539	\$500	<b>\$9,300</b>		Ho, Yvonne Cheung	\$500	Committee of Thirteen Legislative Fi	\$500	Friends of DFL Women	\$500	Local 59 Political Fund	\$500	Prairie Island Indian Community PA	\$500	<b>\$2,500</b>		<table border="0" style="width: 100%;"> <tr><td>7th Congressional District RPM</td><td style="text-align: right;">\$500</td></tr> <tr><td>Erickson, Roger</td><td style="text-align: right;">\$500</td></tr> <tr><td>Reimche, Jerome</td><td style="text-align: right;">\$500</td></tr> <tr><td>Hospitality Political Action Committe</td><td style="text-align: right;">\$500</td></tr> <tr><td>Minn Realtors Political Action Comrr</td><td style="text-align: right;">\$500</td></tr> <tr><td>MOHPA PAC</td><td style="text-align: right;">\$500</td></tr> <tr><td>(Morrie) Lanning for State Represen</td><td style="text-align: right;">\$4,250</td></tr> <tr><td colspan="2" style="border-top: 1px solid black; text-align: right;"><b>\$7,250</b></td></tr> </table> <p><b>Reinert, Roger DFL Senate 7</b></p> <table border="0" style="width: 100%;"> <tr><td>7th Senate District DFL</td><td style="text-align: right;">\$500</td></tr> <tr><td>ACEC/MN Political Action Committe</td><td style="text-align: right;">\$500</td></tr> <tr><td>Duluth FirePAC</td><td style="text-align: right;">\$500</td></tr> <tr><td>Mah Mah Wi No Min Fund I</td><td style="text-align: right;">\$500</td></tr> <tr><td>Minn Dental Political Action Commit</td><td style="text-align: right;">\$500</td></tr> <tr><td>MOHPA PAC</td><td style="text-align: right;">\$500</td></tr> <tr><td colspan="2" style="border-top: 1px solid black; text-align: right;"><b>\$3,000</b></td></tr> </table> <p><b>Reinhardt, Andrew RPM House 36B</b></p> <table border="0" style="width: 100%;"> <tr><td>6th Congressional District RPM</td><td style="text-align: right;">\$1,000</td></tr> <tr><td>36th Senate District RPM NEW</td><td style="text-align: right;">\$2,150</td></tr> <tr><td>Baumann, Jeffrey</td><td style="text-align: right;">\$500</td></tr> <tr><td colspan="2" style="border-top: 1px solid black; text-align: right;"><b>\$3,650</b></td></tr> </table> <p><b>Rest, Ann DFL Senate 45</b></p> <table border="0" style="width: 100%;"> <tr><td>45th Senate District DFL</td><td style="text-align: right;">\$2,450</td></tr> <tr><td>Rowen, Vernon</td><td style="text-align: right;">\$500</td></tr> <tr><td>ACEC/MN Political Action Committe</td><td style="text-align: right;">\$500</td></tr> <tr><td>Mah Mah Wi No Min Fund I</td><td style="text-align: right;">\$500</td></tr> <tr><td>Minn CPAs Public Affairs Committee</td><td style="text-align: right;">\$500</td></tr> <tr><td>Minn Realtors Political Action Comrr</td><td style="text-align: right;">\$500</td></tr> <tr><td>Pipe Fitters Local 539</td><td style="text-align: right;">\$500</td></tr> <tr><td>Police Officers Fed of Mpls Conting</td><td style="text-align: right;">\$500</td></tr> <tr><td>Prairie Island Indian Community PA</td><td style="text-align: right;">\$500</td></tr> <tr><td>Robbinsdale Federation of Teachers</td><td style="text-align: right;">\$500</td></tr> <tr><td>Shakopee Mdewakanton Sioux</td><td style="text-align: right;">\$500</td></tr> <tr><td colspan="2" style="border-top: 1px solid black; text-align: right;"><b>\$7,450</b></td></tr> </table> <p><b>Rice, Larry DFL Senate 17</b></p> <table border="0" style="width: 100%;"> <tr><td>Hultgen, Nancy</td><td style="text-align: right;">\$500</td></tr> <tr><td>Hultgren, Duane</td><td style="text-align: right;">\$500</td></tr> <tr><td>Hultgren, Randy</td><td style="text-align: right;">\$500</td></tr> <tr><td>Rice, Larry D</td><td style="text-align: right;">\$3,373</td></tr> <tr><td>Wendland, Linda</td><td style="text-align: right;">\$500</td></tr> <tr><td>Duluth FirePAC</td><td style="text-align: right;">\$500</td></tr> <tr><td colspan="2" style="border-top: 1px solid black; text-align: right;"><b>\$5,873</b></td></tr> </table> <p><b>Robling, Claire RPM Senate 35</b></p> <table border="0" style="width: 100%;"> <tr><td>Faegre Baker Daniels State-Reg Po</td><td style="text-align: right;">\$500</td></tr> <tr><td>IFO Political Action Committee Func</td><td style="text-align: right;">\$500</td></tr> <tr><td colspan="2" style="border-top: 1px solid black; text-align: right;"><b>\$1,000</b></td></tr> </table> <p><b>Rogosheske, Judy DFL Senate 33</b></p> <table border="0" style="width: 100%;"> <tr><td>33rd Senate District DFL</td><td style="text-align: right;">\$2,975</td></tr> <tr><td>Chiaviello, Robert</td><td style="text-align: right;">\$500</td></tr> <tr><td>Dika, Emil</td><td style="text-align: right;">\$500</td></tr> <tr><td>Funk, Sandy</td><td style="text-align: right;">\$500</td></tr> </table>	7th Congressional District RPM	\$500	Erickson, Roger	\$500	Reimche, Jerome	\$500	Hospitality Political Action Committe	\$500	Minn Realtors Political Action Comrr	\$500	MOHPA PAC	\$500	(Morrie) Lanning for State Represen	\$4,250	<b>\$7,250</b>		7th Senate District DFL	\$500	ACEC/MN Political Action Committe	\$500	Duluth FirePAC	\$500	Mah Mah Wi No Min Fund I	\$500	Minn Dental Political Action Commit	\$500	MOHPA PAC	\$500	<b>\$3,000</b>		6th Congressional District RPM	\$1,000	36th Senate District RPM NEW	\$2,150	Baumann, Jeffrey	\$500	<b>\$3,650</b>		45th Senate District DFL	\$2,450	Rowen, Vernon	\$500	ACEC/MN Political Action Committe	\$500	Mah Mah Wi No Min Fund I	\$500	Minn CPAs Public Affairs Committee	\$500	Minn Realtors Political Action Comrr	\$500	Pipe Fitters Local 539	\$500	Police Officers Fed of Mpls Conting	\$500	Prairie Island Indian Community PA	\$500	Robbinsdale Federation of Teachers	\$500	Shakopee Mdewakanton Sioux	\$500	<b>\$7,450</b>		Hultgen, Nancy	\$500	Hultgren, Duane	\$500	Hultgren, Randy	\$500	Rice, Larry D	\$3,373	Wendland, Linda	\$500	Duluth FirePAC	\$500	<b>\$5,873</b>		Faegre Baker Daniels State-Reg Po	\$500	IFO Political Action Committee Func	\$500	<b>\$1,000</b>		33rd Senate District DFL	\$2,975	Chiaviello, Robert	\$500	Dika, Emil	\$500	Funk, Sandy	\$500	<table border="0" style="width: 100%;"> <tr><td>Levy, Rand</td><td style="text-align: right;">\$500</td></tr> <tr><td>Olson, Cathy</td><td style="text-align: right;">\$500</td></tr> <tr><td>Portu, Octavio</td><td style="text-align: right;">\$500</td></tr> <tr><td>Steiner, Bruce</td><td style="text-align: right;">\$500</td></tr> <tr><td>Steiner, Julie</td><td style="text-align: right;">\$500</td></tr> <tr><td>Sternal, Karen</td><td style="text-align: right;">\$500</td></tr> <tr><td>Sternal, Nancy</td><td style="text-align: right;">\$500</td></tr> <tr><td>Thompson, Jean</td><td style="text-align: right;">\$500</td></tr> <tr><td>Wagy, Dave</td><td style="text-align: right;">\$500</td></tr> <tr><td>Friends of DFL Women</td><td style="text-align: right;">\$500</td></tr> <tr><td>womenwinning State PAC</td><td style="text-align: right;">\$500</td></tr> <tr><td colspan="2" style="border-top: 1px solid black; text-align: right;"><b>\$9,975</b></td></tr> </table> <p><b>Rohloff, Jessica DFL House 17B</b></p> <table border="0" style="width: 100%;"> <tr><td>Grabber-Tintes, Bernice A</td><td style="text-align: right;">\$500</td></tr> <tr><td>Rohloff, Jessica</td><td style="text-align: right;">\$822</td></tr> <tr><td>Werner, Mary Lou</td><td style="text-align: right;">\$500</td></tr> <tr><td colspan="2" style="border-top: 1px solid black; text-align: right;"><b>\$1,822</b></td></tr> </table> <p><b>Rosen, Julie RPM Senate 23</b></p> <table border="0" style="width: 100%;"> <tr><td>Martin County RPM</td><td style="text-align: right;">\$1,000</td></tr> <tr><td>Dorsey Political Fund</td><td style="text-align: right;">\$500</td></tr> <tr><td>Faegre Baker Daniels State-Reg Po</td><td style="text-align: right;">\$500</td></tr> <tr><td>Leonard Street and Deinard PAC</td><td style="text-align: right;">\$500</td></tr> <tr><td>Local 59 Political Fund</td><td style="text-align: right;">\$500</td></tr> <tr><td>MEDPAC Minn Medical Political Act</td><td style="text-align: right;">\$500</td></tr> <tr><td>Minneapolis Firefighters Fraternal A</td><td style="text-align: right;">\$500</td></tr> <tr><td>Minneapolis Municipal Retirement A</td><td style="text-align: right;">\$500</td></tr> <tr><td>MTA PAC</td><td style="text-align: right;">\$500</td></tr> <tr><td>Police Officers Fed of Mpls Conting</td><td style="text-align: right;">\$500</td></tr> <tr><td>Doug Magnus Campaign</td><td style="text-align: right;">\$500</td></tr> <tr><td colspan="2" style="border-top: 1px solid black; text-align: right;"><b>\$6,000</b></td></tr> </table> <p><b>Rosenfield Sr, Richard (Rick) DFL House 1</b></p> <table border="0" style="width: 100%;"> <tr><td>Douglas County DFL</td><td style="text-align: right;">\$600</td></tr> <tr><td colspan="2" style="border-top: 1px solid black; text-align: right;"><b>\$600</b></td></tr> </table> <p><b>Rosenthal, Paul DFL House 49B</b></p> <table border="0" style="width: 100%;"> <tr><td>49th Senate District DFL</td><td style="text-align: right;">\$2,000</td></tr> <tr><td>AFSCME Minn PEOPLE Committee</td><td style="text-align: right;">\$500</td></tr> <tr><td>Committee of Thirteen Legislative Fi</td><td style="text-align: right;">\$500</td></tr> <tr><td>IBEW Local 292 Political Education</td><td style="text-align: right;">\$500</td></tr> <tr><td>IFO Political Action Committee Func</td><td style="text-align: right;">\$500</td></tr> <tr><td>Laborers District Council of MN &amp; NI</td><td style="text-align: right;">\$500</td></tr> <tr><td>Local 59 Political Fund</td><td style="text-align: right;">\$500</td></tr> <tr><td>Minneapolis Regional Labor Federa</td><td style="text-align: right;">\$500</td></tr> <tr><td>North Central States Carpenters PA</td><td style="text-align: right;">\$500</td></tr> <tr><td>Pipe Fitters Local 539</td><td style="text-align: right;">\$500</td></tr> <tr><td>Project 515 PAC</td><td style="text-align: right;">\$500</td></tr> <tr><td>Steve Elkins for Senate</td><td style="text-align: right;">\$800</td></tr> <tr><td colspan="2" style="border-top: 1px solid black; text-align: right;"><b>\$7,800</b></td></tr> </table>	Levy, Rand	\$500	Olson, Cathy	\$500	Portu, Octavio	\$500	Steiner, Bruce	\$500	Steiner, Julie	\$500	Sternal, Karen	\$500	Sternal, Nancy	\$500	Thompson, Jean	\$500	Wagy, Dave	\$500	Friends of DFL Women	\$500	womenwinning State PAC	\$500	<b>\$9,975</b>		Grabber-Tintes, Bernice A	\$500	Rohloff, Jessica	\$822	Werner, Mary Lou	\$500	<b>\$1,822</b>		Martin County RPM	\$1,000	Dorsey Political Fund	\$500	Faegre Baker Daniels State-Reg Po	\$500	Leonard Street and Deinard PAC	\$500	Local 59 Political Fund	\$500	MEDPAC Minn Medical Political Act	\$500	Minneapolis Firefighters Fraternal A	\$500	Minneapolis Municipal Retirement A	\$500	MTA PAC	\$500	Police Officers Fed of Mpls Conting	\$500	Doug Magnus Campaign	\$500	<b>\$6,000</b>		Douglas County DFL	\$600	<b>\$600</b>		49th Senate District DFL	\$2,000	AFSCME Minn PEOPLE Committee	\$500	Committee of Thirteen Legislative Fi	\$500	IBEW Local 292 Political Education	\$500	IFO Political Action Committee Func	\$500	Laborers District Council of MN & NI	\$500	Local 59 Political Fund	\$500	Minneapolis Regional Labor Federa	\$500	North Central States Carpenters PA	\$500	Pipe Fitters Local 539	\$500	Project 515 PAC	\$500	Steve Elkins for Senate	\$800	<b>\$7,800</b>	
Cummins, Joan	\$500																																																																																																																																																																																																																																																																									
Cummins, Robert	\$500																																																																																																																																																																																																																																																																									
Hubbard, Karen	\$500																																																																																																																																																																																																																																																																									
Hubbard, Stanley	\$500																																																																																																																																																																																																																																																																									
Quam, Duane	\$946																																																																																																																																																																																																																																																																									
Freedom Club State PAC	\$500																																																																																																																																																																																																																																																																									
MTA PAC	\$500																																																																																																																																																																																																																																																																									
<b>\$3,946</b>																																																																																																																																																																																																																																																																										
54th Senate District RPM	\$1,500																																																																																																																																																																																																																																																																									
Langlais, Richard	\$500																																																																																																																																																																																																																																																																									
quinlan, janis	\$975																																																																																																																																																																																																																																																																									
Lehman, Thomas R	\$500																																																																																																																																																																																																																																																																									
Twin Cities Republican Assn	\$500																																																																																																																																																																																																																																																																									
<b>\$3,975</b>																																																																																																																																																																																																																																																																										
67th Senate District RPM NEW	\$500																																																																																																																																																																																																																																																																									
Califano, Christine A	\$500																																																																																																																																																																																																																																																																									
<b>\$1,000</b>																																																																																																																																																																																																																																																																										
52A House District RPM NEW	\$500																																																																																																																																																																																																																																																																									
Eastman, Jennifer	\$500																																																																																																																																																																																																																																																																									
Hagen, Russell	\$500																																																																																																																																																																																																																																																																									
Rabuse, Dwight	\$500																																																																																																																																																																																																																																																																									
Rabuse, Sandra	\$500																																																																																																																																																																																																																																																																									
Twin Cities Republican Assn	\$500																																																																																																																																																																																																																																																																									
<b>\$3,000</b>																																																																																																																																																																																																																																																																										
8th Congressional District DFL	\$500																																																																																																																																																																																																																																																																									
10th Senate District DFL NEW	\$500																																																																																																																																																																																																																																																																									
Aitkin County DFL Committee	\$2,800																																																																																																																																																																																																																																																																									
Crow Wing County DFL	\$1,000																																																																																																																																																																																																																																																																									
Freeman, Matthew	\$500																																																																																																																																																																																																																																																																									
Malvick, Brent W	\$500																																																																																																																																																																																																																																																																									
Wyant, Sophia "Trix" S	\$500																																																																																																																																																																																																																																																																									
Aitkin County DFL Club	\$500																																																																																																																																																																																																																																																																									
East Central MN Area Labor Council	\$500																																																																																																																																																																																																																																																																									
Laborers District Council of MN & NI	\$500																																																																																																																																																																																																																																																																									
MAPE-PAC	\$500																																																																																																																																																																																																																																																																									
North Central States Carpenters PA	\$500																																																																																																																																																																																																																																																																									
Pipe Fitters Local 539	\$500																																																																																																																																																																																																																																																																									
<b>\$9,300</b>																																																																																																																																																																																																																																																																										
Ho, Yvonne Cheung	\$500																																																																																																																																																																																																																																																																									
Committee of Thirteen Legislative Fi	\$500																																																																																																																																																																																																																																																																									
Friends of DFL Women	\$500																																																																																																																																																																																																																																																																									
Local 59 Political Fund	\$500																																																																																																																																																																																																																																																																									
Prairie Island Indian Community PA	\$500																																																																																																																																																																																																																																																																									
<b>\$2,500</b>																																																																																																																																																																																																																																																																										
7th Congressional District RPM	\$500																																																																																																																																																																																																																																																																									
Erickson, Roger	\$500																																																																																																																																																																																																																																																																									
Reimche, Jerome	\$500																																																																																																																																																																																																																																																																									
Hospitality Political Action Committe	\$500																																																																																																																																																																																																																																																																									
Minn Realtors Political Action Comrr	\$500																																																																																																																																																																																																																																																																									
MOHPA PAC	\$500																																																																																																																																																																																																																																																																									
(Morrie) Lanning for State Represen	\$4,250																																																																																																																																																																																																																																																																									
<b>\$7,250</b>																																																																																																																																																																																																																																																																										
7th Senate District DFL	\$500																																																																																																																																																																																																																																																																									
ACEC/MN Political Action Committe	\$500																																																																																																																																																																																																																																																																									
Duluth FirePAC	\$500																																																																																																																																																																																																																																																																									
Mah Mah Wi No Min Fund I	\$500																																																																																																																																																																																																																																																																									
Minn Dental Political Action Commit	\$500																																																																																																																																																																																																																																																																									
MOHPA PAC	\$500																																																																																																																																																																																																																																																																									
<b>\$3,000</b>																																																																																																																																																																																																																																																																										
6th Congressional District RPM	\$1,000																																																																																																																																																																																																																																																																									
36th Senate District RPM NEW	\$2,150																																																																																																																																																																																																																																																																									
Baumann, Jeffrey	\$500																																																																																																																																																																																																																																																																									
<b>\$3,650</b>																																																																																																																																																																																																																																																																										
45th Senate District DFL	\$2,450																																																																																																																																																																																																																																																																									
Rowen, Vernon	\$500																																																																																																																																																																																																																																																																									
ACEC/MN Political Action Committe	\$500																																																																																																																																																																																																																																																																									
Mah Mah Wi No Min Fund I	\$500																																																																																																																																																																																																																																																																									
Minn CPAs Public Affairs Committee	\$500																																																																																																																																																																																																																																																																									
Minn Realtors Political Action Comrr	\$500																																																																																																																																																																																																																																																																									
Pipe Fitters Local 539	\$500																																																																																																																																																																																																																																																																									
Police Officers Fed of Mpls Conting	\$500																																																																																																																																																																																																																																																																									
Prairie Island Indian Community PA	\$500																																																																																																																																																																																																																																																																									
Robbinsdale Federation of Teachers	\$500																																																																																																																																																																																																																																																																									
Shakopee Mdewakanton Sioux	\$500																																																																																																																																																																																																																																																																									
<b>\$7,450</b>																																																																																																																																																																																																																																																																										
Hultgen, Nancy	\$500																																																																																																																																																																																																																																																																									
Hultgren, Duane	\$500																																																																																																																																																																																																																																																																									
Hultgren, Randy	\$500																																																																																																																																																																																																																																																																									
Rice, Larry D	\$3,373																																																																																																																																																																																																																																																																									
Wendland, Linda	\$500																																																																																																																																																																																																																																																																									
Duluth FirePAC	\$500																																																																																																																																																																																																																																																																									
<b>\$5,873</b>																																																																																																																																																																																																																																																																										
Faegre Baker Daniels State-Reg Po	\$500																																																																																																																																																																																																																																																																									
IFO Political Action Committee Func	\$500																																																																																																																																																																																																																																																																									
<b>\$1,000</b>																																																																																																																																																																																																																																																																										
33rd Senate District DFL	\$2,975																																																																																																																																																																																																																																																																									
Chiaviello, Robert	\$500																																																																																																																																																																																																																																																																									
Dika, Emil	\$500																																																																																																																																																																																																																																																																									
Funk, Sandy	\$500																																																																																																																																																																																																																																																																									
Levy, Rand	\$500																																																																																																																																																																																																																																																																									
Olson, Cathy	\$500																																																																																																																																																																																																																																																																									
Portu, Octavio	\$500																																																																																																																																																																																																																																																																									
Steiner, Bruce	\$500																																																																																																																																																																																																																																																																									
Steiner, Julie	\$500																																																																																																																																																																																																																																																																									
Sternal, Karen	\$500																																																																																																																																																																																																																																																																									
Sternal, Nancy	\$500																																																																																																																																																																																																																																																																									
Thompson, Jean	\$500																																																																																																																																																																																																																																																																									
Wagy, Dave	\$500																																																																																																																																																																																																																																																																									
Friends of DFL Women	\$500																																																																																																																																																																																																																																																																									
womenwinning State PAC	\$500																																																																																																																																																																																																																																																																									
<b>\$9,975</b>																																																																																																																																																																																																																																																																										
Grabber-Tintes, Bernice A	\$500																																																																																																																																																																																																																																																																									
Rohloff, Jessica	\$822																																																																																																																																																																																																																																																																									
Werner, Mary Lou	\$500																																																																																																																																																																																																																																																																									
<b>\$1,822</b>																																																																																																																																																																																																																																																																										
Martin County RPM	\$1,000																																																																																																																																																																																																																																																																									
Dorsey Political Fund	\$500																																																																																																																																																																																																																																																																									
Faegre Baker Daniels State-Reg Po	\$500																																																																																																																																																																																																																																																																									
Leonard Street and Deinard PAC	\$500																																																																																																																																																																																																																																																																									
Local 59 Political Fund	\$500																																																																																																																																																																																																																																																																									
MEDPAC Minn Medical Political Act	\$500																																																																																																																																																																																																																																																																									
Minneapolis Firefighters Fraternal A	\$500																																																																																																																																																																																																																																																																									
Minneapolis Municipal Retirement A	\$500																																																																																																																																																																																																																																																																									
MTA PAC	\$500																																																																																																																																																																																																																																																																									
Police Officers Fed of Mpls Conting	\$500																																																																																																																																																																																																																																																																									
Doug Magnus Campaign	\$500																																																																																																																																																																																																																																																																									
<b>\$6,000</b>																																																																																																																																																																																																																																																																										
Douglas County DFL	\$600																																																																																																																																																																																																																																																																									
<b>\$600</b>																																																																																																																																																																																																																																																																										
49th Senate District DFL	\$2,000																																																																																																																																																																																																																																																																									
AFSCME Minn PEOPLE Committee	\$500																																																																																																																																																																																																																																																																									
Committee of Thirteen Legislative Fi	\$500																																																																																																																																																																																																																																																																									
IBEW Local 292 Political Education	\$500																																																																																																																																																																																																																																																																									
IFO Political Action Committee Func	\$500																																																																																																																																																																																																																																																																									
Laborers District Council of MN & NI	\$500																																																																																																																																																																																																																																																																									
Local 59 Political Fund	\$500																																																																																																																																																																																																																																																																									
Minneapolis Regional Labor Federa	\$500																																																																																																																																																																																																																																																																									
North Central States Carpenters PA	\$500																																																																																																																																																																																																																																																																									
Pipe Fitters Local 539	\$500																																																																																																																																																																																																																																																																									
Project 515 PAC	\$500																																																																																																																																																																																																																																																																									
Steve Elkins for Senate	\$800																																																																																																																																																																																																																																																																									
<b>\$7,800</b>																																																																																																																																																																																																																																																																										

# Recipients of Contributions of \$500 or More From a Single Donor (Constitutional Office, Senate, House of Representatives and Judicial Candidates)

## Combined Totals of 2011 and 2012

(Donors listed by Political Party Unit, Individual, Lobbyist, Political Committee, Political Fund, Candidate)

<p><b>Roulet, Chuck RPM House 32B</b></p> <p>Lorsung, Jeffrey \$500</p> <p>Lunt, Dave \$500</p> <p>Lunt, Teresa \$500</p> <p>Yager, Steve \$500</p> <hr style="width: 100%;"/> <p style="text-align: right;"><b>\$2,000</b></p> <p><b>Rubenzner, Ken RPM House 42B</b></p> <p>42B House District RPM \$500</p> <hr style="width: 100%;"/> <p style="text-align: right;"><b>\$500</b></p> <p><b>Rukavina, Thomas DFL House 5A</b></p> <p>Duluth FirePAC \$500</p> <p>IFO Political Action Committee Func \$500</p> <p>IUPAT Political Action Together Pol \$500</p> <p>Minn CPAs Public Affairs Committee \$500</p> <hr style="width: 100%;"/> <p style="text-align: right;"><b>\$2,000</b></p> <p><b>Runbeck, Linda RPM House 38A</b></p> <p>Anderson, George E \$500</p> <p>Hubbard, Karen \$500</p> <p>Hubbard, Stanley \$500</p> <p>Freedom Club State PAC \$500</p> <p>Minn Realtors Political Action Commr \$500</p> <p>MOHPA PAC \$500</p> <hr style="width: 100%;"/> <p style="text-align: right;"><b>\$3,000</b></p> <p><b>Ruud, Carrie RPM Senate 10</b></p> <p>6th Congressional District RPM \$500</p> <p>Aitkin County RPM \$840</p> <p>Anderson, Jeff \$500</p> <p>Christensen, James \$500</p> <p>Cummins, Joan \$500</p> <p>Cummins, Robert \$500</p> <p>Fletcher, Ronald \$500</p> <p>Honour, Scott \$500</p> <p>Hubbard, Karen \$500</p> <p>Hubbard, Stanley \$500</p> <p>Narveson, Neal \$500</p> <p>Reger, Michael \$500</p> <p>Taylor, Glen \$500</p> <p>Turk, Thomas \$500</p> <p>Erickson, James C \$1,000</p> <p>Freedom Club State PAC \$500</p> <p>MAFMIC Political Action Committee \$500</p> <p>MTA PAC \$500</p> <p>Gen Olson Volunteer Committee \$500</p> <hr style="width: 100%;"/> <p style="text-align: right;"><b>\$10,340</b></p> <p><b>Rybak, R T DFL GC</b></p> <p>Beloff, Sally Applebaum \$500</p> <p>Cowles, Russell \$500</p> <p>Lynch, Lee Theodore \$500</p> <p>Messinger, Alida \$500</p> <p>Pohlad, Rebecca C \$500</p> <p>Pohlad, Robert \$500</p> <p>Saario, Terry \$500</p>	<p>Soskin, Patti \$500</p> <p>Soskin, Robert \$500</p> <hr style="width: 100%;"/> <p style="text-align: right;"><b>\$4,500</b></p> <p><b>Sailer, Brita DFL House 2B</b></p> <p>2nd Senate District DFL \$650</p> <p>Becker County DFL \$500</p> <p>Hubbard County DFL \$1,600</p> <p>Higinbotham, Arthur \$500</p> <p>AFSCME Minn PEOPLE Committee \$500</p> <p>Friends of DFL Women \$500</p> <p>IBEW Local #31 Volunteer COPE Fi \$500</p> <p>IBEW Minn State Council PAC \$500</p> <p>IFO Political Action Committee Func \$500</p> <p>Joint Council 32 DRIVE \$500</p> <p>Minn Police &amp; Peace Officers Assoc \$500</p> <p>MTA PAC \$500</p> <p>Plumbers &amp; Steamfitters Local 11 P, \$500</p> <p>Paul Gardner for Minn House \$735</p> <hr style="width: 100%;"/> <p style="text-align: right;"><b>\$8,485</b></p> <p><b>Sanders, Timothy (Tim) RPM House 37B</b></p> <p>37th Senate District RPM NEW \$600</p> <p>Goff Public PAC \$500</p> <p>Leonard Street and Deinard PAC \$500</p> <p>Minn Manufactured Home PAC \$500</p> <p>MOHPA PAC \$500</p> <p>North Central States Carpenters PA \$500</p> <p>North Star SFAA-PAC \$500</p> <p>Teamsters Local 120 DRIVE \$500</p> <p>Citizens for John Kriesel \$500</p> <p>Friends of Austin Bleess \$500</p> <p>Volunteers for (Mark) Murdock \$750</p> <hr style="width: 100%;"/> <p style="text-align: right;"><b>\$5,850</b></p> <p><b>Sandman, Paul RPM House 4B</b></p> <p>7th Congressional District RPM \$500</p> <p>Becker County RPM \$1,157</p> <p>Baer, Joel \$500</p> <p>Wilson, Daniel \$500</p> <hr style="width: 100%;"/> <p style="text-align: right;"><b>\$2,657</b></p> <p><b>Saumer, Bill RPM Senate 11</b></p> <p>Pine County RPM \$500</p> <hr style="width: 100%;"/> <p style="text-align: right;"><b>\$500</b></p> <p><b>Savick, Shannon DFL House 27A</b></p> <p>27th Senate District DFL \$815</p> <p>Faribault County DFL \$1,300</p> <p>Freeborn County DFL \$1,500</p> <p>Hurd, William \$500</p> <p>Friends of DFL Women \$500</p> <p>IBEW - COPE \$500</p> <p>Joint Council 32 DRIVE \$500</p> <p>Laborers District Council of MN &amp; NI \$500</p> <p>Minn Nurses Assn Pol Comm \$500</p> <p>United Food &amp; Commerical Workers \$500</p>	<p>womenwinning State PAC \$500</p> <p>(David) Wertjes for State Senate \$1,285</p> <hr style="width: 100%;"/> <p style="text-align: right;"><b>\$8,900</b></p> <p><b>Sawatzky, Mary DFL House 17B</b></p> <p>17th Senate District DFL NEW \$500</p> <p>Kandiyohi County DFL \$3,550</p> <p>Higinbotham, Arthur \$500</p> <p>ACEC/MN Political Action Committee \$500</p> <p>AFSCME Minn PEOPLE Committee \$500</p> <p>Friends of DFL Women \$500</p> <p>IBEW Local 292 Political Education \$500</p> <p>Friends of Gary Kubly \$500</p> <hr style="width: 100%;"/> <p style="text-align: right;"><b>\$7,050</b></p> <p><b>Saxhaug, Tom DFL Senate 5</b></p> <p>5th Senate District DFL NEW \$3,000</p> <p>Cass County DFL \$900</p> <p>DFL Senate Caucus \$6,200</p> <p>Education Minn PAC \$500</p> <p>IFO Political Action Committee Func \$500</p> <p>Minn Green Industry Political Action \$500</p> <p>MTA PAC \$500</p> <p>Northeast ALC PAC \$500</p> <p>SEIU Minn State Council Political Fu \$500</p> <p>United Steelworkers District 11 Non- \$500</p> <hr style="width: 100%;"/> <p style="text-align: right;"><b>\$13,600</b></p> <p><b>Scalze, Bev DFL Senate 42</b></p> <p>42nd Senate District DFL \$4,200</p> <p>KUMMEROW, JAN \$500</p> <p>Friends of DFL Women \$500</p> <p>Minn Police &amp; Peace Officers Assoc \$500</p> <p>Minn Realtors Political Action Commr \$500</p> <p>SEIU Minn State Council Political Fu \$500</p> <p>womenwinning State PAC \$500</p> <p>Bev Scalze Volunteer Committee \$15,685</p> <p>SCALZE, BEV M. \$1,300</p> <hr style="width: 100%;"/> <p style="text-align: right;"><b>\$24,185</b></p> <p><b>Schaaf, David DFL House 10B</b></p> <p>Peterson, Pat \$500</p> <p>Schaaf, David \$2,000</p> <hr style="width: 100%;"/> <p style="text-align: right;"><b>\$2,500</b></p> <p><b>Schiroo, Steven DFL Senate 18</b></p> <p>Meeker County DFL \$500</p> <p>Steven Schiroo Campaign Committe \$625</p> <hr style="width: 100%;"/> <p style="text-align: right;"><b>\$1,125</b></p>
---	--	---

# Recipients of Contributions of \$500 or More From a Single Donor (Constitutional Office, Senate, House of Representatives and Judicial Candidates)

## Combined Totals of 2011 and 2012

(Donors listed by Political Party Unit, Individual, Lobbyist, Political Committee, Political Fund, Candidate)

<p><b>Schmit, Matt DFL Senate 21</b></p> <p>3rd Senate District DFL NEW \$2,000</p> <p>21st Senate District DFL NEW \$1,550</p> <p>DFL Senate Caucus \$43,224</p> <p>Goodhue County DFL (Goodhue 21) \$500</p> <p>Deckenbach, Jordan \$500</p> <p>Gorman, Richard \$500</p> <p>Higinbotham, Arthur \$500</p> <p>Iburg, Jeni \$500</p> <p>Kennedy, Mike \$500</p> <p>Nelson, Nona \$500</p> <p>O'Toole, Allison \$500</p> <p>Schmit, Marcus \$500</p> <p>Schmit, Paul \$500</p> <p>Schmit, Rae Lynn \$500</p> <p>Winstead, Gene \$500</p> <p>AFSCME Minn PEOPLE Committee \$500</p> <p>Duluth FirePAC \$500</p> <p>IBEW - COPE \$500</p> <p>IBEW Minn State Council PAC \$500</p> <p>Laborers District Council of MN &amp; NI \$500</p> <p>Minn Nurses Assn Pol Comm \$500</p> <p>MOHPA PAC \$500</p> <p>United Food &amp; Commerical Workers \$500</p> <p>Working Families Fund \$500</p> <hr style="width: 100%;"/> <p style="text-align: right;"><b>\$57,274</b></p> <p><b>Schoen, Daniel DFL House 54A</b></p> <p>52nd Senate District DFL NEW \$1,134</p> <p>54th Senate District DFL NEW \$3,400</p> <p>Amalgamated Transit Union Local 1 \$500</p> <p>MAPE-PAC \$500</p> <p>Minn Police &amp; Peace Officers Assoc \$500</p> <p>Minn Realtors Political Action Comm \$500</p> <p>Police Officers Fed of Mpls Contingent \$500</p> <p>St Paul Pipefitters Local 455 PAC \$500</p> <hr style="width: 100%;"/> <p style="text-align: right;"><b>\$7,534</b></p> <p><b>Schomacker, Joe RPM House 22A</b></p> <p>Jackson County RPM \$500</p> <p>Murray County RPM \$500</p> <p>Pipestone County RPM \$1,000</p> <p>Rock County RPM \$1,100</p> <p>Bloemendaal, Curt \$500</p> <p>Bloemendaal, Marilyn \$500</p> <p>MOHPA PAC \$500</p> <p>MTA PAC \$500</p> <p>Doug Magnus Campaign \$500</p> <p>Volunteers for (Mark) Murdock \$1,000</p> <hr style="width: 100%;"/> <p style="text-align: right;"><b>\$6,600</b></p> <p><b>Schroeder, Shannon DFL House 13B</b></p> <p>Robert, Janet \$500</p> <p>Council 65 Political Action Committee \$500</p> <p>East Central MN Area Labor Council \$500</p>	<p>Friends of DFL Women \$500</p> <p>IBEW Local 292 Political Education \$500</p> <hr style="width: 100%;"/> <p style="text-align: right;"><b>\$2,500</b></p> <p><b>Schultz, John DFL Senate 12</b></p> <p>Douglas County DFL \$1,000</p> <p>Grant County DFL \$1,000</p> <p>Drake, William E \$500</p> <p>Dubois, Pat \$500</p> <p>Ehlert, Melvin E \$500</p> <p>Forsythe, Charlotte M \$500</p> <p>Gordon, Ben \$500</p> <p>Graves, James A \$500</p> <p>Graves, Judith K \$500</p> <p>McAwley, Eileen \$500</p> <p>Melton, William \$500</p> <p>O'Reilly, Stacy \$500</p> <p>Schultz, M.D., Paul E. \$500</p> <p>Schultz, Susan \$500</p> <p>Sterle, Jessica \$500</p> <p>Taber, Mary \$500</p> <p>Boilermakers 647 Political Action Fu \$500</p> <p>IBEW Local 292 Political Education \$500</p> <p>Plumbers Local Union #15 COPE Ar \$500</p> <p>Southern Minn Beet Sugar Coopera \$500</p> <p>United Food &amp; Commerical Workers \$500</p> <p>Schultz (John) Volunteer Committee \$7,947</p> <hr style="width: 100%;"/> <p style="text-align: right;"><b>\$19,447</b></p> <p><b>Schwichtenberg, Bruce RPM Senate 47</b></p> <p>Borg, Eugene \$500</p> <p>Munig, William \$500</p> <p>Senn, Mark O \$500</p> <p>Motorcycle PAC of Minn \$500</p> <hr style="width: 100%;"/> <p style="text-align: right;"><b>\$2,000</b></p> <p><b>Scofield, Paul RPM Senate 46</b></p> <p>46th Senate District RPM \$800</p> <p>Carlson, David \$500</p> <hr style="width: 100%;"/> <p style="text-align: right;"><b>\$1,300</b></p> <p><b>Scott, Peggy Sue RPM House 35B</b></p> <p>35th Senate District RPM NEW \$500</p> <p>Kittelson, Edward \$500</p> <p>Wills, Dale \$500</p> <p>Wills, Tammy \$500</p> <p>Freedom Club State PAC \$500</p> <p>MABC PAC \$500</p> <p>Multi Housing Political Action Comm \$500</p> <hr style="width: 100%;"/> <p style="text-align: right;"><b>\$3,500</b></p> <p><b>Scott, Sam DFL House 35B</b></p> <p>35th Senate District DFL NEW \$1,250</p> <p>IBEW Minn State Council PAC \$500</p> <p>PAL 9 Natl Assoc of Letter Carriers \$500</p> <hr style="width: 100%;"/> <p style="text-align: right;"><b>\$2,250</b></p>	<p><b>Selcer, Yvonne DFL House 48A</b></p> <p>48th Senate District DFL NEW \$1,500</p> <p>Grabowski, Carol \$500</p> <p>Rose, Mary \$500</p> <p>Selcer, Charles \$500</p> <p>Selcer, Yvonne M \$500</p> <p>AFSCME Minn PEOPLE Committee \$500</p> <p>Friends of DFL Women \$500</p> <p>IBEW Local 292 Political Education \$500</p> <p>IBEW Minn State Council PAC \$500</p> <p>Project 515 PAC \$500</p> <p>SEIU Minn State Council Political Fu \$500</p> <p>womenwinning State PAC \$500</p> <p>Maria Ruud Volunteer Committee \$2,500</p> <hr style="width: 100%;"/> <p style="text-align: right;"><b>\$9,500</b></p> <p><b>Senjem, David RPM Senate 25</b></p> <p>Hamilton, Eleanor \$500</p> <p>Hamilton, Harold \$500</p> <p>Hawkins, Richard \$500</p> <p>Keith, Alexander M \$500</p> <p>King, Sheldon \$500</p> <p>Talen, James L \$500</p> <p>ACEC/MN Political Action Committee \$500</p> <p>Faegre Baker Daniels State-Reg Po \$500</p> <p>IFO Political Action Committee Func \$500</p> <p>MEDPAC Minn Medical Political Act \$500</p> <p>Minn CPAs Public Affairs Committee \$500</p> <p>Minn TruckPAC \$500</p> <p>Minneapolis Firefighters Fraternal A \$500</p> <p>Minneapolis Municipal Retirement A \$500</p> <p>MOHPA PAC \$500</p> <p>MTA PAC \$500</p> <p>Northwest Petroleum NPPAC \$500</p> <p>Police Officers Fed of Mpls Contingent \$500</p> <p>Saint Paul Teachers Pension PAC \$500</p> <hr style="width: 100%;"/> <p style="text-align: right;"><b>\$9,500</b></p> <p><b>Sheran, Kathleen DFL Senate 19</b></p> <p>Palmer, Floyd D \$500</p> <p>Friends of DFL Women \$500</p> <p>Minn Hospital PAC \$500</p> <p>MTA PAC \$500</p> <hr style="width: 100%;"/> <p style="text-align: right;"><b>\$2,000</b></p> <p><b>Shimek, Sharon G DFL House 30B</b></p> <p>30th Senate District DFL NEW \$500</p> <p>Friends of DFL Women \$500</p> <hr style="width: 100%;"/> <p style="text-align: right;"><b>\$1,000</b></p> <p><b>Short, Eugene DFL House 22A</b></p> <p>22nd Senate District DFL \$900</p> <p>Murray County DFL \$1,170</p> <hr style="width: 100%;"/> <p style="text-align: right;"><b>\$2,070</b></p>
---	---	---

# Recipients of Contributions of \$500 or More From a Single Donor (Constitutional Office, Senate, House of Representatives and Judicial Candidates)

## Combined Totals of 2011 and 2012

(Donors listed by Political Party Unit, Individual, Lobbyist, Political Committee, Political Fund, Candidate)

<p><b>Shunkwiler, Thad RPM House 19B</b></p> <p>Blue Earth County RPM \$1,000</p> <p>Harlow, Adele \$500</p> <p>Harlow, Michael \$500</p> <hr style="width: 100%;"/> <p style="text-align: right;"><b>\$2,000</b></p> <p><b>Sieben, Katie DFL Senate 54</b></p> <p>54th Senate District DFL NEW \$3,960</p> <p>Amalgamated Transit Union Local 1 \$500</p> <p>Beer PAC-Minn Beer Wholesalers A \$500</p> <p>Communication Workers of America \$500</p> <p>IBEW 110 PAC \$500</p> <p>Police Officers Fed of Mpls Contingent \$500</p> <p>Prairie Island Indian Community PAC \$500</p> <p>Teamsters Local 120 DRIVE \$500</p> <p>womenwinning State PAC \$500</p> <hr style="width: 100%;"/> <p style="text-align: right;"><b>\$7,960</b></p> <p><b>Siekman, Norman RPM House 9B</b></p> <p>Siekman, Norman \$1,000</p> <hr style="width: 100%;"/> <p style="text-align: right;"><b>\$1,000</b></p> <p><b>Silvers, Travis RPM House 7B</b></p> <p>HRCC \$4,428</p> <p>Hospitality Political Action Committee \$500</p> <hr style="width: 100%;"/> <p style="text-align: right;"><b>\$4,928</b></p> <p><b>Simon, Steve DFL House 46B</b></p> <p>Simon, Ronald \$500</p> <hr style="width: 100%;"/> <p style="text-align: right;"><b>\$500</b></p> <p><b>Simonson, Erik DFL House 7B</b></p> <p>7th Senate District DFL \$2,000</p> <p>AFSCME Minn PEOPLE Committee \$500</p> <p>Council 65 Political Action Committee \$500</p> <p>Duluth FirePAC \$500</p> <p>Firefighters Assoc of Mpls Political F \$500</p> <p>IAFF-Local #1935 PAC \$500</p> <p>IBEW Local #31 Volunteer COPE F \$500</p> <p>IBEW Minn State Council PAC \$500</p> <p>Minn Professional Fire Fighters PAC \$500</p> <p>VOTE - 66 \$500</p> <p>International Association of Fire Fig \$500</p> <hr style="width: 100%;"/> <p style="text-align: right;"><b>\$7,000</b></p> <p><b>Skoe, Rod DFL Senate 2</b></p> <p>Hubbard County DFL \$800</p> <p>ACEC/MN Political Action Committee \$500</p> <p>IBEW Minn State Council PAC \$500</p> <p>Minn Green Industry Political Action \$500</p> <p>Minn Realtors Political Action Comr \$500</p> <p>MTA PAC \$500</p> <p>SEIU Minn State Council Political Fu \$500</p> <hr style="width: 100%;"/> <p style="text-align: right;"><b>\$3,800</b></p> <p><b>Skogen, Dan DFL Senate 8</b></p> <p>3rd Senate District DFL NEW \$1,000</p> <p>8th Senate District DFL NEW \$700</p> <hr style="width: 100%;"/> <p style="text-align: right;"><b>\$2,300</b></p>	<p>Douglas County DFL \$900</p> <p>Hoagberg, Sarah \$500</p> <p>MTA PAC \$500</p> <p>(Keith) Langseth Volunteer Committ \$500</p> <p>(Timothy) Nieminen for House \$500</p> <hr style="width: 100%;"/> <p style="text-align: right;"><b>\$4,600</b></p> <p><b>Slawik, Nora DFL House 53A</b></p> <p>MOHPA PAC \$500</p> <hr style="width: 100%;"/> <p style="text-align: right;"><b>\$500</b></p> <p><b>Slocum, Linda DFL House 50A</b></p> <p>50th Senate District DFL \$1,000</p> <p>Slocum, Helene Z \$500</p> <p>Slocum, Jeffery C \$500</p> <p>Committee of Thirteen Legislative Fi \$500</p> <p>Local 59 Political Fund \$500</p> <p>Mah Mah Wi No Min Fund I \$500</p> <p>Police Officers Fed of Mpls Contingent \$500</p> <p>Shakopee Mdewakanton Sioux \$500</p> <hr style="width: 100%;"/> <p style="text-align: right;"><b>\$4,500</b></p> <p><b>Smith, Dennis RPM House 32B</b></p> <p>Baird, Deborah \$500</p> <p>Baird, Steve \$500</p> <p>Caruso, Carrie \$500</p> <p>Caruso, Raymond \$500</p> <p>Cousineau, Lorie \$500</p> <p>Cousineau, Mike \$500</p> <p>Hill, Jeannette \$500</p> <p>Hill, Todd A \$500</p> <hr style="width: 100%;"/> <p style="text-align: right;"><b>\$4,000</b></p> <p><b>Sowada, Michael RPM House 33A</b></p> <p>Sowada, Michael \$500</p> <hr style="width: 100%;"/> <p style="text-align: right;"><b>\$500</b></p> <p><b>Sparks, Daniel DFL Senate 27</b></p> <p>27th Senate District DFL \$500</p> <p>Minn Bank State PAC \$500</p> <p>Minn Realtors Political Action Comr \$500</p> <p>MOHPA PAC \$500</p> <p>MTA PAC \$500</p> <hr style="width: 100%;"/> <p style="text-align: right;"><b>\$2,500</b></p> <p><b>Stallman, Patrick DFL House 26B</b></p> <p>26th Senate District DFL NEW \$1,400</p> <p>Olmsted County DFL \$1,175</p> <p>Hurd, William \$500</p> <p>Karon, Brad \$500</p> <p>Roenigk, Randall \$500</p> <p>VandeNorth, Sharon \$500</p> <p>IFO Political Action Committee Func \$500</p> <hr style="width: 100%;"/> <p style="text-align: right;"><b>\$5,075</b></p> <p><b>Starr, Michael DFL Senate 31</b></p> <p>31st Senate District DFL \$2,300</p> <hr style="width: 100%;"/> <p style="text-align: right;"><b>\$2,300</b></p>	<p><b>Stauber, Larry N/A AP 14</b></p> <p>Committee to Retain Judge David M \$759</p> <hr style="width: 100%;"/> <p style="text-align: right;"><b>\$759</b></p> <p><b>Stefan, Mark RPM House 44B</b></p> <p>6th Congressional District RPM \$500</p> <p>44th Senate District RPM NEW \$3,450</p> <p>Dolski, Mark E \$500</p> <p>Hubbard, Karen \$500</p> <p>Hubbard, Stanley S \$500</p> <hr style="width: 100%;"/> <p style="text-align: right;"><b>\$5,450</b></p> <p><b>Stensrud, Kirk RPM House 48A</b></p> <p>48th Senate District RPM NEW \$4,900</p> <p>Hamilton, Harold \$500</p> <p>North Star SFAA-PAC \$500</p> <p>TwinWest Chamber of Commerce P \$500</p> <hr style="width: 100%;"/> <p style="text-align: right;"><b>\$6,400</b></p> <p><b>Stevenson, Taylor DFL Senate 10</b></p> <p>3rd Senate District DFL NEW \$1,000</p> <p>10th Senate District DFL NEW \$950</p> <p>Aitkin County DFL Committee \$1,300</p> <p>Crow Wing County DFL \$900</p> <p>Hayford, Kevin L \$500</p> <p>Owens, Robert J \$500</p> <p>Ryan, Dennis \$500</p> <p>Sullivan, Steven E \$500</p> <p>AFSCME Minn PEOPLE Committee \$500</p> <p>Aitkin County DFL Club \$500</p> <p>Boilermakers 647 Political Action Fu \$500</p> <p>East Central MN Area Labor Council \$500</p> <p>SEIU Minn State Council Political Fu \$500</p> <hr style="width: 100%;"/> <p style="text-align: right;"><b>\$8,650</b></p> <p><b>Stout, Stacey RPM House 43A</b></p> <p>Hubbard, Karen \$500</p> <p>Hubbard, Stanley S \$500</p> <p>Pratt, Leonard \$500</p> <p>Hospitality Political Action Committee \$500</p> <p>Minn TruckPAC \$500</p> <hr style="width: 100%;"/> <p style="text-align: right;"><b>\$2,500</b></p>
---	--	--

# Recipients of Contributions of \$500 or More From a Single Donor (Constitutional Office, Senate, House of Representatives and Judicial Candidates)

## Combined Totals of 2011 and 2012

(Donors listed by Political Party Unit, Individual, Lobbyist, Political Committee, Political Fund, Candidate)

<b>Stras, David N/A SC 4</b>				<b>\$7,075</b>	Doug Magnus Campaign	\$500
Bruckner, W. Joseph	\$600	<b>Suss, Ted DFL Senate 16</b>			Volunteers for (Mark) Murdock	\$500
Cockson, Michael F	\$750	16th Senate District DFL NEW	\$4,700			<b>\$7,250</b>
Cohn, Jonathan F	\$1,000	Kriegl, Josef A	\$500		<b>Sweeney, Diana N/A DC 9-7</b>	
Goldstein, Leonard B	\$2,000	Robert, Janet	\$500		Hynds, Laura	\$1,000
Hays, James	\$500	IBEW - COPE	\$500		Kolar, Kristine	\$500
Ho, Derek	\$500	IFO Political Action Committee Func	\$500		O'Brien, Barbara J	\$500
Keith, Alexander M	\$500	Lower Sioux Political Education Fun	\$500		Poulos, Maryann	\$1,000
Lindahl, B. John	\$500	Minn Farmers Union PAC	\$500		Poulos, Kelly	\$971
Mortara, Adam	\$2,000	Suss (Ted) for Legislature Committe	\$4,386		Sweeney, Diana	\$22,160
Nauen, Charles	\$550		<b>\$12,086</b>		Sweeney, Mary C	\$2,000
Niska, Harry	\$500	<b>Swanson, John RPM House 46A</b>				<b>\$28,131</b>
O'Quinn, John	\$500	Brown, O. Charles	\$500		<b>Swenson, Ann DFL Senate 49</b>	
Seaton, Douglas P	\$1,500	Elvin, Deanna	\$500		Swenson, Ann	\$594
Spevacek, Charles	\$1,500	Elvin, Richard	\$500			<b>\$594</b>
Swietnicki, Mary	\$1,000	Follett, Brian	\$500		<b>Thissen, Paul DFL House 61B</b>	
Timofeyev, Igot V	\$500	Lindau, Philip	\$500		Faegre Baker Daniels State-Reg Po	\$500
Webber, Charles F	\$1,500	Lindau, Sharon	\$500		IFO Political Action Committee Func	\$500
Dorsey Political Fund	\$2,000	Sullivan, Brian	\$500		Mah Mah Wi No Min Fund I	\$500
Faegre Baker Daniels State-Reg Po	\$1,500	Sullivan, Maria	\$500		MEDPAC Minn Medical Political Act	\$500
Gray Plant Mooty Mooty & Bennett I	\$500	Swanson, John	\$2,492		Minn CPAs Public Affairs Committe	\$500
Lommen Nelson Political Action Cor	\$1,200		<b>\$6,492</b>		Minn Nurses Assn Pol Comm	\$500
RKM&C Fund	\$2,000	<b>Swedin, Vern Steve RPM Senate 24</b>			Minn TruckPAC	\$500
	<b>\$23,100</b>	1st Congressional District RPM	\$1,500		Minneapolis Municipal Retirement A	\$500
<b>Strohmeier, Peter DFL House 42B</b>		Steele County RPM	\$750		Prairie Island Indian Community PAI	\$500
Strohmeier, James	\$500	Waseca County RPM	\$500			<b>\$4,500</b>
	<b>\$500</b>	Chastain, Bob	\$500		<b>Thompson, David RPM Senate 58</b>	
<b>Stumpf, LeRoy DFL Senate 1</b>		Cramer, Reynolds	\$500		58th Senate District RPM	\$700
1st Senate District DFL	\$700	Hubbard, Karen	\$500		Hamilton, Eleanor	\$500
3rd Senate District DFL NEW	\$1,000	Hubbard, Stanley	\$500		Hamilton, Harold	\$500
Moe, Paulette R	\$500	Iuzzolino, Danielle	\$500		Hoffman, Gretchen	\$500
Robert, Janet	\$500	Iuzzolino, mark	\$500		Hoffman, Virgil	\$500
Boilermakers 647 Political Action Fu	\$500	James, DeFranco	\$500		Starkey, Alden	\$500
Mah Mah Wi No Min Fund I	\$500	Jones, Douglas C	\$500		Freedom Club State PAC	\$500
Minn Dental Political Action Commit	\$500	Jones, Mary S	\$500		Goff Public PAC	\$500
MTA PAC	\$500	Kozlowski, Stan	\$500		Lockridge Grindal Nauen PLLP Stat	\$500
	<b>\$4,700</b>	Peterson, Cherrie	\$500		MOHPA PAC	\$500
<b>Sundin, Mike DFL House 11A</b>		Peterson, Tim	\$500		North Star SFAA-PAC	\$500
8th Congressional District DFL	\$500	Reger, Michael	\$500			<b>\$5,700</b>
11th Senate District DFL NEW	\$575	Hospitality Political Action Committe	\$500		<b>Thurman, Leon DFL Senate 56</b>	
Carlton County DFL	\$500	Gen Olson Volunteer Committee	\$500		56th Senate District DFL	\$1,050
Carpenters Local Union 361 Pol Fur	\$500		<b>\$10,250</b>			<b>\$1,050</b>
Coalition for Democratic Values	\$500	<b>Swedzinski, Christopher RPM House 16A</b>			<b>Tillberry, Tom DFL House 41A</b>	
Dul Bldg Trades Vol Party Fund	\$500	7th Congressional District RPM	\$500		Mah Mah Wi No Min Fund I	\$500
Duluth FirePAC	\$500	Lac qui Parle County RPM	\$1,750			<b>\$500</b>
IBEW Local #31 Volunteer COPE Fi	\$500	Lyon County RPM	\$1,000		<b>Tingelstad, Timothy N/A SC 4</b>	
IUPAT Political Action Together Pol	\$500	Hubbard, Karen	\$500		Erickson, Alan	\$600
Laborers District Council of MN & NI	\$500	Hubbard, Stanley S	\$500			<b>\$600</b>
North Central States Carpenters PA	\$500	Lower Sioux Political Education Fun	\$500			
Northeast ALC PAC	\$500	Minn Realtors Political Action Comr	\$500			
Painters Union Local No 61 Political	\$500	MTA PAC	\$500			
Plumbers & Steamfitters Local 11 P,	\$500	Northwest Petroleum NPPAC	\$500			



# Recipients of Contributions of \$500 or More From a Single Donor (Constitutional Office, Senate, House of Representatives and Judicial Candidates)

## Combined Totals of 2011 and 2012

(Donors listed by Political Party Unit, Individual, Lobbyist, Political Committee, Political Fund, Candidate)

<p><b>Tomassoni, David DFL Senate 6</b></p> <p>6th Senate District DFL \$2,000</p> <p>Duluth FirePAC \$500</p> <p>Education Minn PAC \$500</p> <p>IFO Political Action Committee Func \$500</p> <p>Minn Pipe Trades Assn PAC Fund \$600</p> <p>MTA PAC \$500</p> <p>United Steelworkers District 11 Non- \$500</p> <hr style="width: 100%;"/> <p style="text-align: right;"><b>\$5,100</b></p> <p><b>Torkelson, Paul RPM House 16B</b></p> <p>Brown County RPM \$1,500</p> <p>Minn Green Industry Political Action \$500</p> <p>Doug Magnus Campaign \$500</p> <hr style="width: 100%;"/> <p style="text-align: right;"><b>\$2,500</b></p> <p><b>Tremere, Blair RPM Senate 45</b></p> <p>Hubbard, Karen \$500</p> <p>Hubbard, Stanley S \$500</p> <hr style="width: 100%;"/> <p style="text-align: right;"><b>\$1,000</b></p> <p><b>Tschumper, Ken DFL House 28B</b></p> <p>28th Senate District DFL NEW \$900</p> <p>Fillmore County DFL \$1,000</p> <p>(Sharon) Ropes for Senate \$500</p> <hr style="width: 100%;"/> <p style="text-align: right;"><b>\$2,400</b></p> <p><b>Tuschy, Paul RPM House 52B</b></p> <p>Driscoll, John \$500</p> <p>Gerson, David \$500</p> <p>Wu, George \$500</p> <p>Minnesotans for Limited Governmer \$500</p> <hr style="width: 100%;"/> <p style="text-align: right;"><b>\$2,000</b></p> <p><b>Uglen, Mark RPM House 36A</b></p> <p>36th Senate District RPM NEW \$2,100</p> <p>Brandt, Chris \$500</p> <p>Brandt, Mellissa A \$500</p> <p>Hamilton, Howard \$500</p> <p>Hudson, George \$500</p> <p>Strauss, Joseph \$500</p> <p>Uhde, Ann \$500</p> <p>Hospitality Political Action Committe \$500</p> <p>MOHPA PAC \$500</p> <hr style="width: 100%;"/> <p style="text-align: right;"><b>\$6,100</b></p> <p><b>Urdahl, Dean RPM House 18A</b></p> <p>Faegre Baker Daniels State-Reg Po \$500</p> <p>Mah Mah Wi No Min Fund I \$500</p> <p>MTA PAC \$500</p> <hr style="width: 100%;"/> <p style="text-align: right;"><b>\$1,500</b></p> <p><b>Utz, Timothy Other House 41B</b></p> <p>Houle, Doug \$500</p> <p>Houle, Tammy \$537</p> <p>Rowett, Chris \$500</p> <p>Rowett, Ruth \$500</p> <p>Utz, Timothy D \$11,224</p>	<p>Local 68 Political Action Fund \$500</p> <hr style="width: 100%;"/> <p style="text-align: right;"><b>\$13,761</b></p> <p><b>Valeriano, Melissa RPM House 25B</b></p> <p>1st Congressional District RPM \$500</p> <p>6th Congressional District RPM \$1,000</p> <p>Olmsted County RPM \$900</p> <p>Donaldson, Mark \$500</p> <p>Hubbard, Karen \$500</p> <p>Hubbard, Stanley S \$500</p> <p>Keith, Alexander M \$500</p> <p>Rico, Joe \$500</p> <p>Hospitality Political Action Committe \$500</p> <hr style="width: 100%;"/> <p style="text-align: right;"><b>\$5,400</b></p> <p><b>VandeNorth, John N/A DC 2-6</b></p> <p>RKM&amp;C Fund \$500</p> <hr style="width: 100%;"/> <p style="text-align: right;"><b>\$500</b></p> <p><b>Vandevveer, Ray RPM Senate 39</b></p> <p>Grindal, H Theodore \$500</p> <p>Faegre Baker Daniels State-Reg Po \$500</p> <p>Lockridge Grindal Nauen PLLP Stat \$500</p> <p>North Star SFAA-PAC \$500</p> <hr style="width: 100%;"/> <p style="text-align: right;"><b>\$2,000</b></p> <p><b>Vogel, Bruce RPM House 17B</b></p> <p>7th Congressional District RPM \$500</p> <p>17th Senate District RPM \$694</p> <p>Kandiyohi County RPM \$1,800</p> <p>CORLE, KATHY \$500</p> <p>Corle, Loren \$500</p> <p>Meyering, Ruthis \$500</p> <p>CAR, Comm of Auto Retailers \$500</p> <p>Minn Realtors Political Action Comnr \$500</p> <p>Minn TruckPAC \$500</p> <p>MTA PAC \$500</p> <p>Doug Magnus Campaign \$500</p> <p>Ray Cox for Senate \$500</p> <hr style="width: 100%;"/> <p style="text-align: right;"><b>\$7,494</b></p> <p><b>Vossen, John DFL House 25A</b></p> <p>25B House District DFL (Olmsted-25) \$535</p> <p>Olmsted County DFL \$500</p> <p>Hurd, William \$500</p> <p>Pruett, Andrew \$500</p> <p>Pruett, Joanne \$500</p> <p>International Union of Operating Eng \$500</p> <p>Working Families Fund \$500</p> <hr style="width: 100%;"/> <p style="text-align: right;"><b>\$3,535</b></p> <p><b>Wagenius, Peter DFL Senate 59</b></p> <p>Stack, Krista \$500</p> <hr style="width: 100%;"/> <p style="text-align: right;"><b>\$500</b></p> <p><b>Walsh, Joe DFL House 15A</b></p> <p>Kanabec County DFL \$900</p> <p>Mille Lacs County DFL \$550</p>	<p>Central Minn AFL-CIO Trades &amp; Lat \$500</p> <p>IBEW Local 292 Political Education \$500</p> <p>Pipe Fitters Local 539 \$500</p> <hr style="width: 100%;"/> <p style="text-align: right;"><b>\$2,950</b></p> <p><b>Ward, JoAnn DFL House 53A</b></p> <p>Fensholt, Bridget \$500</p> <p>ACEC/MN Political Action Committe \$500</p> <p>Emilys List - Minn \$500</p> <p>Friends of DFL Women \$500</p> <p>IFO Political Action Committee Func \$500</p> <p>Laborers District Council of MN &amp; NI \$500</p> <p>Minn Police &amp; Peace Officers Assoc \$500</p> <p>MOHPA PAC \$500</p> <p>St Paul Pipefitters Local 455 PAC \$500</p> <p>womenwinning State PAC \$500</p> <p>Slawik (Nora) for State Representati \$4,500</p> <hr style="width: 100%;"/> <p style="text-align: right;"><b>\$9,500</b></p> <p><b>Ward, John DFL House 10A</b></p> <p>10th Senate District DFL NEW \$1,025</p> <p>Aitkin County DFL Committee \$500</p> <p>Crow Wing County DFL \$2,750</p> <p>East Central MN Area Labor Council \$500</p> <p>IBEW Local #31 Volunteer COPE Fi \$500</p> <p>Minn Police &amp; Peace Officers Assoc \$500</p> <p>MTA PAC \$500</p> <p>Pipe Fitters Local 539 \$500</p> <p>SEIU Minn State Council Political Fl \$500</p> <hr style="width: 100%;"/> <p style="text-align: right;"><b>\$7,275</b></p> <p><b>Wardlow, Doug RPM House 51B</b></p> <p>2nd Congressional District RPM \$1,500</p> <p>6th Congressional District RPM \$1,000</p> <p>51st Senate District RPM \$1,250</p> <p>Cedarberg, John F \$500</p> <p>Champagne, Kevin J \$500</p> <p>Cook, William L \$500</p> <p>Groth, Frederick \$500</p> <p>Groth, Stephanie C \$500</p> <p>Hamilton, Harold \$500</p> <p>Leines, Christopher T \$500</p> <p>Niese, Angela \$500</p> <p>Freedom Club State PAC \$500</p> <p>MOHPA PAC \$500</p> <hr style="width: 100%;"/> <p style="text-align: right;"><b>\$8,750</b></p>
---	---	---

# Recipients of Contributions of \$500 or More From a Single Donor (Constitutional Office, Senate, House of Representatives and Judicial Candidates)

## Combined Totals of 2011 and 2012

(Donors listed by Political Party Unit, Individual, Lobbyist, Political Committee, Political Fund, Candidate)

<p><b>Weber, Bill RPM Senate 22</b></p> <p>1st Congressional District RPM \$500</p> <p>Jackson County RPM \$700</p> <p>Murray County RPM \$500</p> <p>Pipestone County RPM \$500</p> <p>Rock County RPM \$1,000</p> <p>Arends, Dixie L \$500</p> <p>Arends, Thomas L \$500</p> <p>Bloemendaal, Curtis \$500</p> <p>Bloemendaal, Marilyn \$500</p> <p>Burger, Greg S \$500</p> <p>Ehde, Arthur \$500</p> <p>Ehde, Carol \$500</p> <p>Hubbard, Karen \$500</p> <p>Hubbard, Stanley S \$500</p> <p>Logan, David \$500</p> <p>Logan, Marlyce \$500</p> <p>Perkins, Helen M \$500</p> <p>Perkins, Marianne \$500</p> <p>Perkins, Steven \$500</p> <p>Taubert, Robert M \$500</p> <p>Taubert, Tamara D \$500</p> <p>Weber, Christina M \$500</p> <p>Hospitality Political Action Committe \$500</p> <p>Minn Business Partnership PAC \$500</p> <p>Doug Magnus Campaign \$1,500</p> <hr style="width: 100%;"/> <p style="text-align: right;"><b>\$14,200</b></p>	<p>Hammer, Darlene \$500</p> <p>Westrom, Chad \$500</p> <p>Westrom, Torrey N \$1,000</p> <p>Minn Realtors Political Action Comrr \$500</p> <p>Minn Soybean PAC \$500</p> <p>MTA PAC \$500</p> <p>(Torrey) Westrom for State Represe \$11,565</p> <hr style="width: 100%;"/> <p style="text-align: right;"><b>\$21,165</b></p> <p><b>Weygand, James (Jim) DFL Senate 47</b></p> <p>Weygand, James (Jim) F \$700</p> <hr style="width: 100%;"/> <p style="text-align: right;"><b>\$700</b></p> <p><b>Wiener, Ben RPM House 11B</b></p> <p>8th Congressional District RPM \$1,000</p> <p>Hospitality Political Action Committe \$500</p> <p>Minnesota PAC \$500</p> <p>Citizens for (Roger) Crawford \$3,000</p> <hr style="width: 100%;"/> <p style="text-align: right;"><b>\$5,000</b></p> <p><b>Wiger, Charles (Chuck) DFL Senate 43</b></p> <p>43rd Senate District DFL \$2,000</p> <p>Deckhoff, Stephen \$500</p> <p>CAR, Comm of Auto Retailers \$500</p> <p>IBEW 110 PAC \$500</p> <p>IFO Political Action Committee Func \$500</p> <p>Joint Council 32 DRIVE \$500</p> <p>Mah Mah Wi No Min Fund I \$500</p> <hr style="width: 100%;"/> <p style="text-align: right;"><b>\$5,000</b></p>	<p><b>Wilfahrt, Jeff DFL House 57B</b></p> <p>Choi, Daniel W \$500</p> <p>Gauger, Brian \$500</p> <p>Gauger, Catherine \$500</p> <p>Gauger, John \$500</p> <p>Gauger, Mark \$500</p> <p>Wilfahrt, Martha A \$500</p> <p>Carpenters Local 322 \$500</p> <p>Minn Police &amp; Peace Officers Assoc \$500</p> <p>Project 515 PAC \$500</p> <hr style="width: 100%;"/> <p style="text-align: right;"><b>\$4,500</b></p> <p><b>Wills, Anna Christa RPM House 57B</b></p> <p>2nd Congressional District RPM \$700</p> <p>6th Congressional District RPM \$1,500</p> <p>57th Senate District RPM NEW \$2,000</p> <p>Cummins, Joan \$500</p> <p>Cummins, Robert \$500</p> <p>Hubbard, Karen \$500</p> <p>Hubbard, Stanley S \$500</p> <p>Kihlstadius, Daniel \$500</p> <p>Kihlstadius, Tammy \$500</p> <p>Lorsung, Jeff \$500</p> <p>Paris, Nick \$500</p> <p>Freedom Club State PAC \$500</p> <p>Friends of Kurt Bills \$500</p> <hr style="width: 100%;"/> <p style="text-align: right;"><b>\$9,200</b></p> <p><b>Winkler, Ryan DFL House 46A</b></p> <p>Dayton, Eric J \$500</p> <p>Mah Mah Wi No Min Fund I \$500</p> <hr style="width: 100%;"/> <p style="text-align: right;"><b>\$1,000</b></p> <p><b>Wolf, Pam RPM Senate 37</b></p> <p>6th Congressional District RPM \$1,500</p> <p>37th Senate District RPM NEW \$1,100</p> <p>Grachek, Bruce \$500</p> <p>Hamilton, Harold \$500</p> <p>Hubbard, Karen \$500</p> <p>Hubbard, Stanley S \$500</p> <p>Reger, Michael \$500</p> <p>Spencer, Joyce \$500</p> <p>Spencer, Paul \$500</p> <p>Taylor, Glen \$500</p> <p>Freedom Club State PAC \$500</p> <p>Minn Business Partnership PAC \$500</p> <p>Minn TruckPAC \$500</p> <p>Minnesota PAC \$500</p> <p>MOHPA PAC \$500</p> <p>North Star SFAA-PAC \$500</p> <p>Friends of Austin Bleess \$500</p> <p>Gen Olson Volunteer Committee \$500</p> <hr style="width: 100%;"/> <p style="text-align: right;"><b>\$10,600</b></p>
<p><b>Weber, Roger RPM House 6A</b></p> <p>8th Congressional District RPM \$500</p> <p>Itasca County RPM \$750</p> <hr style="width: 100%;"/> <p style="text-align: right;"><b>\$1,250</b></p> <p><b>Welle, Adrian DFL House 9B</b></p> <p>5A House District DFL NEW \$500</p> <p>Morrison County DFL \$1,100</p> <p>St Paul Pipefitters Local 455 PAC \$500</p> <hr style="width: 100%;"/> <p style="text-align: right;"><b>\$2,100</b></p> <p><b>Wermerskirchen, Brian RPM House 20B</b></p> <p>1st Congressional District RPM \$600</p> <p>Rice County RPM \$1,700</p> <p>Dokmo, Carl W \$500</p> <hr style="width: 100%;"/> <p style="text-align: right;"><b>\$2,800</b></p> <p><b>Westrom, Torrey RPM House 11A</b></p> <p>Minn TruckPAC \$500</p> <hr style="width: 100%;"/> <p style="text-align: right;"><b>\$500</b></p> <p><b>Westrom, Torrey RPM Senate 12</b></p> <p>Grant County RPM \$2,000</p> <p>Pope County RPM \$600</p> <p>Wilkin County RPM \$1,500</p> <p>Christensen, Elliot \$500</p> <p>Fehr, Diane \$500</p> <p>Fehr, Lloyd \$500</p> <p>Hammer, Bill \$500</p>	<p><b>Wiger, Sue DFL House 4A</b></p> <p>Severson, Dave \$500</p> <hr style="width: 100%;"/> <p style="text-align: right;"><b>\$500</b></p> <p><b>Wiklund, Melissa Halvorson DFL Senate 50</b></p> <p>50th Senate District DFL \$2,250</p> <p>Jaskowiak, Blake \$500</p> <p>Jaskowiak, Judith \$500</p> <p>Wiklund, Craig \$500</p> <p>Wiklund, Emily \$500</p> <p>Wiklund, Melissa Halvorson \$1,400</p> <p>Wiklund, Peggy \$500</p> <p>Committee of Thirteen Legislative Fi \$500</p> <p>Emilys List - Minn \$500</p> <p>Friends of DFL Women \$500</p> <p>IUPAT Political Action Together Pol \$500</p> <p>Local 59 Political Fund \$500</p> <p>Mah Mah Wi No Min Fund I \$500</p> <p>Minn Police &amp; Peace Officers Assoc \$500</p> <p>womenwinning State PAC \$500</p> <hr style="width: 100%;"/> <p style="text-align: right;"><b>\$10,150</b></p> <p><b>Wilcox, Vernon RPM Senate 50</b></p> <p>49th Senate District RPM NEW \$500</p> <p>50th Senate District RPM \$1,000</p> <p>Minn Cable Comm Assoc - PAC \$500</p> <hr style="width: 100%;"/> <p style="text-align: right;"><b>\$2,000</b></p>	

# Recipients of Contributions of \$500 or More From a Single Donor (Constitutional Office, Senate, House of Representatives and Judicial Candidates)

## Combined Totals of 2011 and 2012

(Donors listed by Political Party Unit, Individual, Lobbyist, Political Committee, Political Fund, Candidate)

<b>Wolf, Ryan DFL House 20A</b>		
20th Senate District DFL NEW	\$725	Police Officers Fed of Mpls Continge
LeSueur County DFL	\$850	Saint Paul Teachers Pension PAC
	<b>\$1,575</b>	Ray Cox for Senate
		<b>\$8,450</b>
<b>Woodard, Kelby RPM House 20A</b>		<b>Zerwas, Nicholas RPM House 30A</b>
Scott County RPM	\$745	30th Senate District RPM
Davis, Mark	\$500	Eddy, Donna
Davis, Mary	\$500	Eddy, Robert
Jones, Douglas C	\$500	Gaarder, Joan
Jones, Mary S	\$500	Gaarder, Ron
Woodard, Dolores	\$500	Zerwas, Nicholas H
Woodard, Gregg	\$500	ACEC/MN Political Action Committe
Woodard, Kevin A	\$500	Friends of Minn Nurse Anesthetists
Woodard, Rebecca A	\$500	Michele PAC Minnesota
Freedom Club State PAC	\$500	MOHPA PAC
MTA PAC	\$500	
Volunteers for (Mark) Murdock	\$750	
	<b>\$6,495</b>	<b>\$6,375</b>
<b>Woodberry, Louise Fay DFL House 31B</b>		
31st Senate District DFL	\$1,150	
Friends of DFL Women	\$500	
	<b>\$1,650</b>	
<b>Wright, Wilhelmina NA AP 4</b>		
(Paul) Anderson for Re-election	\$973	
	<b>\$973</b>	
<b>Yarusso, Barbara (Barb) DFL House 42A</b>		
42nd Senate District DFL	\$5,000	
Kummerow, Jean	\$500	
Yarusso, Barbara (Barb) J	\$700	
Yarusso, Marlene	\$500	
AFSCME Minn PEOPLE Committee	\$500	
Carpenters Local 322	\$500	
Friends of DFL Women	\$500	
IBEW Minn State Council PAC	\$500	
Laborers District Council of MN & NI	\$500	
MOHPA PAC	\$500	
Project 515 PAC	\$500	
SEIU Minn State Council Political Fu	\$500	
womenwinning State PAC	\$500	
	<b>\$11,200</b>	
<b>Zellers, Kurt RPM House 34B</b>		
32nd Senate District RPM	\$750	
34th Senate District RPM	\$1,700	
Leonard Street and Deinard PAC	\$500	
MEDPAC Minn Medical Political Act	\$500	
Messerli & Kramer Political Action C	\$500	
Minn Bank State PAC	\$500	
Minn CPAs Public Affairs Committe	\$500	
Minneapolis Firefighters Fraternal A	\$500	
Minneapolis Municipal Retirement A	\$500	
MOHPA PAC	\$500	
North Star SFAA-PAC	\$500	

**Recipients of Contributions of \$500 or More From a Single Donor  
(Constitutional Office, Senate, House of Representatives and Judicial Candidates)  
Combined Totals of 2011 and 2012**

(Donors listed by Political Party Unit, Individual, Lobbyist, Political Committee, Political Fund, Candidate)

**Grand Total From  
Major Donors**                      **\$3,000,711**

DFL - Democratic-Farmer-Labor Party of Minnesota  
RPM - Republican Party Minnesota  
IPMN - Independence Party Minnesota  
GPM - Green Party Minnesota  
GRP - Grassroots Party  
Other - Other party affiliation

**Political Committees and Funds, Independent Expenditure Committees and Funds,  
Ballot Question Committees and Funds**

**Receiving Contributions of More Than \$100,000 during 2011 and 2012**

<b>Committee or Fund</b>	<b>Contributions Received</b>
IBEW - COPE	16,761,463
Minnesotans United for All Families	13,066,314
UNITE HERE TIP State and Local Fund-MN	6,438,322
Minnesota For Marriage	6,053,516
IUPAT Political Action Together Pol Committee	5,053,072
Alliance for a Better Minnesota Action Fund	3,738,106
Our Vote Our Future	3,259,697
NOM Minnesota Marriage Fund	2,234,373
WIN Minnesota Political Action Fund	2,095,229
Freedom Club State PAC	1,933,488
Education Minn PAC	1,670,490
2012 Fund	1,550,000
ProtectMyVote.com	1,545,458
Minnesota's Future	1,466,714
Minn Catholic Conference Marriage Defense Fund	1,442,542
SEIU Minn State Council Political Fund	1,234,941
Minn Family Council Marriage Protection Fund	1,190,173
Freedom to Marry Minnesota PAC	1,153,084
Pro Jobs Majority	864,383
AFSCME Minn PEOPLE Committee Council 5 PAC	837,684
Human Rights Campaign National Marriage Fund	822,711
AFSCME	808,354
TakeAction Political Fund	787,423
Laborers District Council of MN & ND Pol Fund	723,678
HRC Minnesota Family Freedom PAC	624,756
Shakopee Mdewakanton Sioux	575,000
Minn AFL-CIO	560,734
Joint Council 32 DRIVE	495,259
Minn Nurses Assn Pol Comm	470,861
Vote NOvember 6	449,414
DRIVE- Democrat Republican Ind. Voter Edu.	401,543
Mah Mah Wi No Min Fund I	345,500
Minn Assoc of Professional Employees PolFund	331,666
Public Safety Matters Campaign	307,250
Minn Business Partnership PAC	307,200
Minn Chamber of Commerce Leadership Fd	292,341
Minn Realtors Political Action Committee	289,981
Prairie Island Indian Community PAC	285,000
Coalition of MN Businesses PAC	276,711
SEIU Healthcare Minn	252,277
Faegre Baker Daniels State-Reg Pol Fund	247,571
IBEW Minn State Council PAC	243,200
Lockridge Grindal Nauen PLLP State Pol Fnd	201,450
MOHPA PAC	186,625
TRIAL-PAC	175,102
Minneapolis Regional Labor Federation	168,561
United Steelworkers District 11 Non-Federal Acct	164,950
MAPE-PAC	163,887
IBEW Local 292 Political Education Fund	146,134
Planned Parenthood Minn, N Dakota, S Dakota Action Fund	145,436
<b>Total</b>	<b>\$ 84,839,629</b>

**Political Committees and Funds, Independent Expenditure Committees and  
Funds, Ballot Question Committees and Funds**

**Making Contributions of More than \$100,000 during 2011 and 2012**

<b>Committee or Fund</b>	<b>Contributions Made</b>
NOM Minnesota Marriage Fund	2,200,000
WIN Minnesota Political Action Fund	2,066,020
2012 Fund	1,549,980
Minn Catholic Conference Marriage Defense Fund	1,356,621
Education Minn PAC	1,161,740
SEIU Minn State Council Political Fund	1,087,906
Minn Family Council Marriage Protection Fund	1,076,000
Freedom to Marry Minnesota PAC	896,533
AFSCME	803,014
Laborers District Council of MN & ND Pol Fund	761,250
Shakopee Mdewakanton Sioux	634,675
HRC Minnesota Family Freedom PAC	604,832
DRIVE- Democrat Republican Ind. Voter Edu.	401,543
AFSCME Minn PEOPLE Committee Council 5 PAC	386,969
TakeAction Political Fund	347,373
Mah Mah Wi No Min Fund I	339,850
Prairie Island Indian Community PAC	303,500
Minnesotans United for All Families	274,466
SEIU Healthcare Minn	265,707
North Central States Carpenters PAC	264,395
Minn Nurses Assn Pol Comm	260,850
Minn Assoc of Professional Employees PolFund	250,210
Minn AFL-CIO	249,698
Faegre Baker Daniels State-Reg Pol Fund	240,763
IBEW Minn State Council PAC	237,640
Lockridge Grindal Nauen PLLP State Pol Fnd	200,053
Minn Business Partnership PAC	197,150
MOHPA PAC	189,250
TRIAL-PAC	176,771
Minn Chamber of Commerce Leadership Fd	159,100
MAPE-PAC	135,724
International Union of Operating Engineers	133,500
IBEW Local 292 Political Education Fund	121,550
Human Rights Campaign National Marriage Fund	120,000
Multi Housing Political Action Committee	114,300
Minn Realtors Political Action Committee	107,250
Minn State Council of UNITE HERE Unions	106,800
UFCW Active Ballot Club	101,500
<b>Total</b>	<b>\$ 19,884,483</b>

# Financial Status - Political Party Units 2011 and 2012

<i>Party Type</i>	<i>Party Unit Name</i>	<i>Year</i>	<i>Beginning Cash Balance</i>	<i>Contributions Received (Cash and Inkind)</i>	<i>Contributions Made (Cash and inkind)</i>	<i>Independent Expenditures</i>	<i>Other Expenditures</i>	<i>Ending Cash Balance</i>
<b>Democratic Farmer Labor Party</b>								
<b>1st Congressional District DFL</b>								
		2011	\$5,453	\$15,661	\$400	\$374	\$8,253	\$12,089
		2012	\$12,089	\$7,627	\$9,357	\$0	\$7,973	\$2,386
<b>1st Senate District DFL</b>								
		2011	\$479	\$0	\$0	\$0	\$25	\$454
		2012	\$454	\$4,627	\$3,300	\$0	\$159	\$1,622
<b>2nd Congressional District DFL</b>								
		2011	\$2,756	\$9,222	\$1,000	\$0	\$2,559	\$6,753
		2012	\$6,753	\$15,652	\$8,042	\$0	\$8,283	\$6,141
<b>2nd Senate District DFL</b>								
		2011	\$323	\$500	\$0	\$0	\$0	\$823
		2012	\$823	\$5,856	\$6,300	\$0	\$274	\$106
<b>3rd Congressional District DFL</b>								
		2011	\$2,314	\$14,943	\$0	\$0	\$4,657	\$10,601
		2012	\$10,601	\$5,042	\$8,189	\$0	\$4,276	\$3,238
<b>3rd Senate District DFL NEW</b>								
		2011	\$20,919	\$23,000	\$11,000	\$0	\$556	\$32,364
		2012	\$32,364	\$28,025	\$48,750	\$0	\$5,125	\$6,514
<b>4th Congressional District DFL</b>								
		2011	\$15,920	\$22,560	\$0	\$0	\$8,494	\$25,383
		2012	\$25,383	\$54,912	\$29,659	\$0	\$34,307	\$16,176
<b>4th Senate District DFL</b>								
		2011	\$1,108	\$900	\$0	\$0	\$0	\$2,008
	Terminated	2012	\$2,008	\$0	\$2,008	\$0	\$0	\$0
<b>4th Senate District DFL NEW</b>								
		2012	\$0	\$3,344	\$2,300	\$0	\$163	\$881
<b>5A House District DFL NEW</b>								
		2012	\$0	\$4,550	\$1,850	\$1,467	\$734	\$499
<b>5B House District DFL</b>								
		2011	\$10,846	\$3,925	\$0	\$0	\$6,993	\$7,778
		2012	\$7,778	\$2,650	\$2,591	\$678	\$3,968	\$3,191

# Financial Status - Political Party Units 2011 and 2012

<i>Party Type</i>	<i>Party Unit Name</i>	<i>Year</i>	<i>Beginning Cash Balance</i>	<i>Contributions Received (Cash and Inkind)</i>	<i>Contributions Made (Cash and inkind)</i>	<i>Independent Expenditures</i>	<i>Other Expenditures</i>	<i>Ending Cash Balance</i>
<b>5th Congressional District DFL</b>								
		2011	\$2,287	\$888	\$0	\$0	\$802	\$2,373
		2012	\$2,373	\$8,310	\$5,600	\$0	\$4,560	\$1,792
<b>5th Senate District DFL</b>								
		2011	\$7,096	\$23,200	\$4,155	\$0	\$18,013	\$8,222
	Terminated	2012	\$8,222	\$2,000	\$7,848	\$0	\$2,493	\$0
<b>5th Senate District DFL NEW</b>								
		2011	\$7,291	\$10,875	\$4,475	\$0	\$4,808	\$9,134
		2012	\$9,134	\$20,665	\$15,425	\$0	\$4,310	\$9,841
<b>6th Congressional District DFL</b>								
		2011	\$1,799	\$3,991	\$0	\$0	\$3,425	\$1,839
		2012	\$1,839	\$13,422	\$5,039	\$729	\$6,382	\$3,186
<b>6th Senate District DFL</b>								
		2012	\$0	\$12,200	\$9,500	\$0	\$1,536	\$1,164
<b>7th Congressional District DFL</b>								
		2011	\$223	\$4,155	\$0	\$0	\$2,904	\$1,159
		2012	\$1,159	\$5,147	\$1,700	\$0	\$4,437	\$168
<b>7th Senate District DFL</b>								
		2011	\$1,483	\$16,537	\$3,466	\$0	\$10,322	\$4,709
		2012	\$4,709	\$21,700	\$8,175	\$0	\$13,246	\$2,755
<b>8th Congressional District DFL</b>								
		2011	\$19,773	\$40,731	\$500	\$0	\$24,553	\$35,465
		2012	\$35,465	\$36,862	\$39,567	\$0	\$15,590	\$18,379
<b>8th Senate District DFL</b>								
		2011	\$456	\$0	\$0	\$0	\$0	\$456
	Terminated	2012	\$456	\$0	\$256	\$0	\$200	\$0
<b>8th Senate District DFL NEW</b>								
		2012	\$0	\$7,006	\$4,300	\$0	\$1,304	\$247
<b>9th Senate District DFL</b>								
		2011	\$1,651	\$0	\$300	\$0	\$36	\$1,315
	Terminated	2012	\$1,315	\$72	\$1,375	\$0	\$12	\$0
<b>9th Senate District DFL NEW</b>								
		2012	\$0	\$1,042	\$0	\$0	\$351	\$690



# Financial Status - Political Party Units 2011 and 2012

<i>Party Type</i>	<i>Party Unit Name</i>	<i>Year</i>	<i>Beginning Cash Balance</i>	<i>Contributions Received (Cash and Inkind)</i>	<i>Contributions Made (Cash and inkind)</i>	<i>Independent Expenditures</i>	<i>Other Expenditures</i>	<i>Ending Cash Balance</i>
<b>10th Senate District DFL</b>								
		2011	\$329	\$600	\$150	\$0	\$15	\$765
	Terminated	2012	\$781	\$0	\$776	\$0	\$5	\$0
<b>10th Senate District DFL NEW</b>								
		2012	\$0	\$4,020	\$2,475	\$0	\$1,045	\$500
<b>11th Senate District DFL</b>								
		2011	\$442	\$0	\$100	\$0	\$0	\$342
	Terminated	2012	\$342	\$0	\$342	\$0	\$0	\$0
<b>11th Senate District DFL NEW</b>								
		2012	\$0	\$2,616	\$1,725	\$0	\$120	\$772
<b>12th Senate District DFL</b>								
		2011	\$372	\$421	\$0	\$0	\$0	\$794
	Terminated	2012	\$794	\$400	\$1,032	\$0	\$162	\$0
<b>12th Senate District DFL New</b>								
		2012	\$0	\$532	\$290	\$0	\$234	\$8
<b>13th Senate District DFL</b>								
		2011	\$46	\$5	\$0	\$0	\$0	\$51
	Terminated	2012	\$51	\$0	\$0	\$0	\$0	\$51
<b>13th Senate District DFL NEW</b>								
		2011	\$178	\$615	\$512	\$0	\$1,672	\$718
		2012	\$718	\$5,856	\$1,200	\$0	\$4,350	\$1,101
<b>14th Senate District DFL</b>								
		2011	\$12,416	\$15,851	\$0	\$0	\$11,510	\$16,866
		2012	\$16,866	\$6,314	\$10,096	\$0	\$11,013	\$2,141
<b>15B House District DFL</b>								
		2012	\$0	\$1,245	\$0	\$0	\$24	\$1,221
<b>15th Senate District DFL NEW</b>								
		2012	\$0	\$1,348	\$700	\$0	\$454	\$194
<b>16th Senate District DFL</b>								
		2011	\$874	\$79	\$0	\$0	\$543	\$411
	Terminated	2012	\$411	\$250	\$621	\$0	\$60	\$0
<b>16th Senate District DFL NEW</b>								
		2012	\$0	\$10,471	\$10,000	\$0	\$497	\$275

# Financial Status - Political Party Units 2011 and 2012

<i>Party Type</i>	<i>Party Unit Name</i>	<i>Year</i>	<i>Beginning Cash Balance</i>	<i>Contributions Received (Cash and Inkind)</i>	<i>Contributions Made (Cash and inkind)</i>	<i>Independent Expenditures</i>	<i>Other Expenditures</i>	<i>Ending Cash Balance</i>
<b>17th Senate District DFL</b>								
		2011	\$1,055	\$567	\$1,000	\$0	\$356	\$266
	Terminated	2012	\$266	\$100	\$366	\$0	\$0	\$0
<b>17th Senate District DFL NEW</b>								
		2012	\$0	\$9,357	\$1,500	\$4,866	\$2,842	\$149
<b>18th Senate District DFL</b>								
		2011	\$22	\$0	\$0	\$0	\$0	\$22
		2012	\$22	\$440	\$0	\$0	\$103	\$358
<b>19th Senate District DFL</b>								
		2011	\$1,317	\$4,790	\$0	\$0	\$451	\$6,037
	Terminated	2012	\$6,037	\$430	\$2,117	\$0	\$4,349	\$0
<b>19th Senate District DFL NEW</b>								
		2011	\$7,511	\$14,331	\$150	\$0	\$13,156	\$9,082
		2012	\$9,082	\$14,134	\$1,000	\$0	\$14,818	\$6,545
<b>20th Senate District DFL</b>								
		2011	\$1,655	\$300	\$0	\$0	\$1,649	\$306
	Terminated	2012	\$306	\$900	\$526	\$402	\$278	\$0
<b>20th Senate District DFL NEW</b>								
		2011	\$882	\$526	\$0	\$0	\$260	\$1,149
		2012	\$1,149	\$1,863	\$2,118	\$0	\$331	\$467
<b>21st Senate District DFL</b>								
		2011	\$6,996	\$5,857	\$700	\$0	\$2,248	\$9,045
	Terminated	2012	\$9,045	\$917	\$6,601	\$0	\$3,111	\$0
<b>21st Senate District DFL NEW</b>								
		2012	\$0	\$3,509	\$2,600	\$0	\$796	\$113
<b>22nd Senate District DFL</b>								
		2011	\$292	\$1,301	\$0	\$0	\$406	\$1,187
		2012	\$1,187	\$2,096	\$2,225	\$0	\$454	\$605
<b>23rd Senate District DFL NEW</b>								
		2012	\$0	\$903	\$800	\$0	\$50	\$53
<b>24th Senate District DFL</b>								
		2011	\$219	\$0	\$0	\$0	\$0	\$219
	Terminated	2012	\$219	\$0	\$219	\$0	\$0	\$0

# Financial Status - Political Party Units 2011 and 2012

<i>Party Type</i>	<i>Party Unit Name</i>	<i>Year</i>	<i>Beginning Cash Balance</i>	<i>Contributions Received (Cash and Inkind)</i>	<i>Contributions Made (Cash and inkind)</i>	<i>Independent Expenditures</i>	<i>Other Expenditures</i>	<i>Ending Cash Balance</i>
<b>24th Senate District DFL NEW</b>								
		2011	\$174	\$0	\$0	\$0	\$0	\$174
		2012	\$174	\$1,415	\$750	\$0	\$594	\$176
<b>25B House District DFL (Olmsted-25)</b>								
		2012	\$0	\$7,486	\$2,575	\$0	\$4,381	\$530
<b>25th Senate District DFL</b>								
		2012	\$0	\$2,477	\$600	\$0	\$870	\$872
<b>26th Senate District DFL NEW</b>								
		2012	\$0	\$7,500	\$1,361	\$1,694	\$3,069	\$1,376
<b>27th Senate District DFL</b>								
		2011	\$1,159	\$1,450	\$2,200	\$0	\$11	\$499
		2012	\$499	\$2,548	\$2,142	\$0	\$155	\$750
<b>28th Senate District DFL</b>								
		2011	\$992	\$740	\$0	\$0	\$80	\$1,652
	Terminated	2012	\$1,652	\$675	\$1,577	\$0	\$750	\$0
<b>28th Senate District DFL NEW</b>								
		2011	\$493	\$363	\$65	\$0	\$25	\$766
		2012	\$766	\$726	\$900	\$0	\$169	\$423
<b>29th Senate District DFL</b>								
		2011	\$706	\$0	\$0	\$0	\$50	\$656
	Terminated	2012	\$656	\$0	\$656	\$0	\$0	\$0
<b>29th Senate District DFL NEW</b>								
		2012	\$0	\$14,468	\$3,000	\$0	\$8,662	\$2,807
<b>30th Senate District DFL</b>								
		2011	\$314	\$500	\$0	\$0	\$15	\$799
	Terminated	2012	\$799	\$0	\$799	\$0	\$0	\$0
<b>30th Senate District DFL NEW</b>								
		2012	\$0	\$6,138	\$2,650	\$0	\$2,646	\$842
<b>31st Senate District DFL</b>								
		2012	\$0	\$11,129	\$7,800	\$0	\$1,920	\$1,086
<b>32nd Senate District DFL</b>								
		2011	\$4,883	\$415	\$0	\$0	\$648	\$4,651
	Terminated	2012	\$4,651	\$2,359	\$5,801	\$0	\$1,259	\$0

# Financial Status - Political Party Units 2011 and 2012

<i>Party Type</i>	<i>Party Unit Name</i>	<i>Year</i>	<i>Beginning Cash Balance</i>	<i>Contributions Received (Cash and Inkind)</i>	<i>Contributions Made (Cash and inkind)</i>	<i>Independent Expenditures</i>	<i>Other Expenditures</i>	<i>Ending Cash Balance</i>
<b>32nd Senate District DFL NEW</b>								
		2012	\$0	\$10,707	\$4,812	\$0	\$3,463	\$1,126
<b>33rd Senate District DFL</b>								
		2011	\$7,261	\$544	\$0	\$0	\$882	\$6,878
		2012	\$6,878	\$5,793	\$7,918	\$0	\$2,477	\$1,747
<b>34th Senate District DFL</b>								
		2011	\$108	\$1,432	\$120	\$0	\$548	\$781
	Terminated	2012	\$781	\$45	\$123	\$0	\$703	\$0
<b>34th Senate District DFL NEW</b>								
		2012	\$0	\$11,550	\$6,700	\$0	\$3,073	\$2,210
<b>35th Senate District DFL</b>								
		2011	\$2,706	\$0	\$0	\$0	\$77	\$2,629
	Terminated	2012	\$2,629	\$169	\$2,686	\$0	\$100	\$11
<b>35th Senate District DFL NEW</b>								
		2011	\$372	\$4,312	\$500	\$0	\$0	\$2,459
		2012	\$2,459	\$14,882	\$11,906	\$0	\$3,215	\$1,324
<b>36th Senate District DFL NEW</b>								
		2012	\$0	\$6,756	\$2,700	\$0	\$2,216	\$1,840
<b>37th Senate District DFL NEW</b>								
		2011	\$1,484	\$3,574	\$600	\$0	\$1,552	\$2,906
		2012	\$2,906	\$7,264	\$3,996	\$0	\$3,608	\$2,492
<b>38th Senate District DFL</b>								
		2012	\$0	\$17,373	\$12,170	\$0	\$4,138	\$2,086
<b>39th Senate District DFL NEW</b>								
		2012	\$0	\$6,270	\$2,364	\$0	\$3,035	\$872
<b>40th Senate District DFL</b>								
		2011	\$624	\$1,575	\$0	\$0	\$791	\$1,374
	Terminated	2012	\$1,374	\$492	\$1,734	\$0	\$132	\$0
<b>40th Senate District DFL NEW</b>								
		2011	\$3,749	\$4,258	\$4,225	\$0	\$838	\$3,069
		2012	\$3,069	\$4,868	\$4,450	\$0	\$2,283	\$1,176
<b>41st Senate District DFL</b>								
		2011	\$388	\$10,340	\$4,750	\$0	\$1,547	\$4,760
		2012	\$4,802	\$13,768	\$11,829	\$0	\$4,525	\$2,216

# Financial Status - Political Party Units 2011 and 2012

<i>Party Type</i>	<i>Party Unit Name</i>	<i>Year</i>	<i>Beginning Cash Balance</i>	<i>Contributions Received (Cash and Inkind)</i>	<i>Contributions Made (Cash and inkind)</i>	<i>Independent Expenditures</i>	<i>Other Expenditures</i>	<i>Ending Cash Balance</i>
<b>42nd Senate District DFL</b>								
		2012	\$0	\$18,550	\$14,110	\$0	\$11,158	\$8,296
<b>43rd Senate District DFL</b>								
		2012	\$0	\$15,471	\$9,150	\$0	\$3,273	\$2,778
<b>44th Senate District DFL</b>								
		2011	\$2,108	\$9,323	\$0	\$0	\$4,437	\$8,018
	Terminated	2012	\$8,018	\$1,719	\$5,336	\$0	\$4,400	\$0
<b>44th Senate District DFL NEW</b>								
		2011	\$1,597	\$5,453	\$0	\$0	\$3,468	\$3,483
		2012	\$3,483	\$8,471	\$6,948	\$0	\$6,001	\$1,428
<b>45th Senate District DFL</b>								
		2011	\$1,030	\$2,901	\$0	\$0	\$1,429	\$2,502
		2012	\$2,502	\$10,173	\$5,925	\$0	\$4,296	\$3,177
<b>46th Senate District DFL NEW</b>								
		2012	\$0	\$10,479	\$3,186	\$0	\$2,989	\$5,176
<b>47th Senate District DFL</b>								
		2011	\$509	\$2,675	\$425	\$0	\$1,226	\$1,532
	Terminated	2012	\$1,532	\$352	\$1,725	\$0	\$159	\$0
<b>47th Senate District DFL NEW</b>								
		2012	\$0	\$3,563	\$600	\$0	\$1,060	\$1,011
<b>48th Senate District DFL</b>								
		2011	\$3,294	\$10,539	\$250	\$0	\$4,446	\$9,138
	Terminated	2012	\$9,238	\$968	\$9,494	\$0	\$712	\$0
<b>48th Senate District DFL NEW</b>								
		2011	\$5,323	\$12,527	\$45	\$0	\$4,848	\$12,862
		2012	\$12,862	\$22,792	\$14,659	\$2,158	\$14,175	\$4,692
<b>49th Senate District DFL</b>								
		2011	\$8,425	\$19,210	\$230	\$0	\$13,740	\$13,895
		2012	\$13,993	\$41,009	\$12,558	\$0	\$32,588	\$9,657
<b>50th Senate District DFL</b>								
		2012	\$0	\$13,425	\$4,000	\$0	\$6,615	\$2,886
<b>51st Senate District DFL NEW</b>								
		2011	\$192	\$4,611	\$159	\$0	\$3,425	\$955
		2012	\$955	\$14,291	\$2,437	\$309	\$10,545	\$1,613

# Financial Status - Political Party Units 2011 and 2012

<i>Party Type</i>	<i>Party Unit Name</i>	<i>Year</i>	<i>Beginning Cash Balance</i>	<i>Contributions Received (Cash and Inkind)</i>	<i>Contributions Made (Cash and inkind)</i>	<i>Independent Expenditures</i>	<i>Other Expenditures</i>	<i>Ending Cash Balance</i>
<b>52nd Senate District DFL</b>								
		2011	\$1,453	\$1,251	\$0	\$0	\$1,487	\$1,216
	Terminated	2012	\$1,216	\$908	\$1,939	\$0	\$186	\$0
<b>52nd Senate District DFL NEW</b>								
		2011	\$10,676	\$4,104	\$3,829	\$0	\$516	\$10,202
		2012	\$10,202	\$28,060	\$25,172	\$0	\$11,697	\$733
<b>53rd Senate District DFL</b>								
		2011	\$3,739	\$11,426	\$1,500	\$0	\$1,817	\$11,849
	Terminated	2012	\$11,849	\$61	\$8,844	\$0	\$3,066	\$0
<b>53rd Senate District DFL NEW</b>								
		2011	\$3,953	\$6,939	\$0	\$0	\$7,540	\$3,351
		2012	\$3,351	\$7,982	\$0	\$0	\$10,998	\$335
<b>54th Senate District DFL</b>								
		2011	\$12,925	\$12,920	\$2,125	\$0	\$927	\$22,918
	Terminated	2012	\$22,918	\$336	\$21,956	\$0	\$1,298	\$0
<b>54th Senate District DFL NEW</b>								
		2011	\$5,440	\$4,751	\$0	\$0	\$1,650	\$8,541
		2012	\$8,541	\$8,320	\$10,473	\$0	\$4,491	\$2,516
<b>55th Senate District DFL</b>								
		2011	\$2,431	\$8,146	\$3,570	\$0	\$1,093	\$5,917
	Terminated	2012	\$5,917	\$72	\$4,752	\$0	\$1,239	\$0
<b>55th Senate District DFL NEW</b>								
		2012	\$0	\$3,082	\$1,205	\$0	\$2,198	\$618
<b>56th Senate District DFL</b>								
		2012	\$0	\$5,952	\$3,340	\$0	\$1,770	\$743
<b>57th Senate District DFL NEW</b>								
		2011	\$181	\$2,506	\$0	\$0	\$788	\$1,648
		2012	\$1,648	\$5,309	\$1,071	\$461	\$2,619	\$1,893
<b>58th Senate District DFL NEW</b>								
		2011	\$958	\$4,021	\$0	\$0	\$1,549	\$3,056
		2012	\$3,056	\$3,591	\$3,636	\$0	\$2,131	\$827
<b>59th Senate District DFL NEW</b>								
		2011	\$2,487	\$365	\$0	\$0	\$392	\$2,463
		2012	\$2,463	\$3,104	\$0	\$0	\$3,736	\$3,615

# Financial Status - Political Party Units 2011 and 2012

<i>Party Type</i>	<i>Party Unit Name</i>	<i>Year</i>	<i>Beginning Cash Balance</i>	<i>Contributions Received (Cash and Inkind)</i>	<i>Contributions Made (Cash and inkind)</i>	<i>Independent Expenditures</i>	<i>Other Expenditures</i>	<i>Ending Cash Balance</i>
<b>60th Senate District DFL</b>								
		2011	\$3,986	\$3,886	\$0	\$0	\$3,920	\$4,870
	Terminated	2012	\$4,864	\$2,666	\$3,070	\$0	\$5,527	\$0
<b>60th Senate District DFL NEW</b>								
		2011	\$1,916	\$4,040	\$0	\$0	\$1,710	\$3,551
		2012	\$3,551	\$6,648	\$4,950	\$0	\$5,413	\$993
<b>61st Senate District DFL</b>								
		2012	\$0	\$13,229	\$4,769	\$0	\$4,310	\$4,785
<b>62nd Senate District DFL NEW</b>								
		2011	\$675	\$1,733	\$0	\$0	\$1,138	\$1,270
		2012	\$1,270	\$9,455	\$0	\$0	\$7,054	\$2,151
<b>63rd Senate District DFL</b>								
		2011	\$4,084	\$14,186	\$2,050	\$0	\$8,367	\$7,903
	Terminated	2012	\$7,903	\$402	\$4,935	\$0	\$3,370	\$0
<b>63rd Senate District DFL NEW</b>								
		2011	\$2,698	\$4,281	\$0	\$0	\$2,697	\$4,423
		2012	\$4,423	\$9,718	\$9,408	\$0	\$4,047	\$831
<b>64th Senate District DFL</b>								
		2011	\$8,103	\$2,495	\$1,500	\$0	\$940	\$8,167
		2012	\$8,167	\$12,515	\$6,431	\$0	\$5,732	\$8,057
<b>65th Senate District DFL</b>								
		2011	\$258	\$1,312	\$0	\$0	\$1,546	\$275
		2012	\$275	\$5,976	\$2,450	\$0	\$3,778	\$2,005
<b>66A House District DFL</b>								
		2011	\$811	\$0	\$0	\$0	\$0	\$811
	Terminated	2012	\$811	\$0	\$700	\$0	\$100	\$11
<b>66B House District DFL</b>								
		2011	\$8,954	\$11,100	\$4,500	\$0	\$2,600	\$12,966
	Terminated	2012	\$12,966	\$0	\$12,970	\$0	\$0	\$2
<b>66th Senate District DFL</b>								
		2011	\$2,253	\$2,200	\$500	\$0	\$1,060	\$2,892
		2012	\$2,829	\$23,635	\$6,528	\$0	\$10,106	\$9,330

# Financial Status - Political Party Units 2011 and 2012

<i>Party Type</i>	<i>Party Unit Name</i>	<i>Year</i>	<i>Beginning Cash Balance</i>	<i>Contributions Received (Cash and Inkind)</i>	<i>Contributions Made (Cash and inkind)</i>	<i>Independent Expenditures</i>	<i>Other Expenditures</i>	<i>Ending Cash Balance</i>
<b>67th Senate District DFL</b>								
		2011	\$2,749	\$915	\$500	\$0	\$346	\$2,819
		2012	\$2,849	\$1,253	\$665	\$0	\$1,595	\$1,841
<b>Aitkin County DFL Committee</b>								
		2011	\$3,451	\$10,763	\$1,950	\$0	\$5,656	\$6,609
		2012	\$6,609	\$17,512	\$7,040	\$0	\$13,071	\$2,258
<b>Anoka County DFL</b>								
		2011	\$535	\$6,652	\$787	\$0	\$4,426	\$1,459
		2012	\$1,459	\$950	\$710	\$0	\$1,133	\$566
<b>Becker County DFL</b>								
		2011	\$3,077	\$100	\$750	\$0	\$615	\$1,813
		2012	\$1,813	\$3,247	\$2,800	\$0	\$1,667	\$593
<b>Beltrami County DFL</b>								
		2011	\$1,121	\$5,401	\$100	\$0	\$2,942	\$2,318
		2012	\$2,318	\$7,775	\$1,650	\$0	\$6,550	\$543
<b>Benton County DFL</b>								
		2011	\$95	\$200	\$0	\$0	\$0	\$295
	Terminated	2012	\$295	\$0	\$295	\$0	\$0	\$0
<b>Big Stone County DFL</b>								
		2011	\$1,068	\$0	\$100	\$0	\$45	\$923
		2012	\$923	\$1,082	\$0	\$0	\$1,695	\$310
<b>Blue Earth County DFL</b>								
		2011	\$1,203	\$250	\$420	\$0	\$200	\$833
		2012	\$833	\$1,344	\$195	\$0	\$742	\$1,240
<b>Brooklyn Center DFL</b>								
		2011	\$355	\$64	\$0	\$0	\$113	\$258
		2012	\$258	\$96	\$0	\$0	\$0	\$304
<b>Brown County DFL</b>								
		2011	\$1,147	\$876	\$150	\$0	\$488	\$1,385
		2012	\$1,385	\$1,168	\$800	\$0	\$1,221	\$533
<b>Carlton County DFL</b>								
		2011	\$2,184	\$765	\$1,200	\$0	\$592	\$1,156
		2012	\$1,156	\$4,727	\$2,500	\$0	\$2,523	\$861



# Financial Status - Political Party Units 2011 and 2012

<i>Party Type</i>	<i>Party Unit Name</i>	<i>Year</i>	<i>Beginning Cash Balance</i>	<i>Contributions Received (Cash and Inkind)</i>	<i>Contributions Made (Cash and inkind)</i>	<i>Independent Expenditures</i>	<i>Other Expenditures</i>	<i>Ending Cash Balance</i>
<b>Cass County DFL</b>								
		2011	\$1,055	\$5,206	\$500	\$0	\$1,201	\$3,337
		2012	\$3,337	\$6,970	\$4,700	\$0	\$7,060	\$631
<b>Chippewa County DFL</b>								
		2011	\$293	\$120	\$0	\$0	\$250	\$173
		2012	\$173	\$466	\$0	\$0	\$150	\$489
<b>Chisago County DFL</b>								
		2011	\$1,576	\$3,682	\$0	\$0	\$1,839	\$1,471
	Terminated	2012	\$1,471	\$1,646	\$1,041	\$0	\$2,076	\$0
<b>Clay County DFL</b>								
		2011	\$1,838	\$811	\$200	\$0	\$671	\$1,778
		2012	\$1,778	\$1,726	\$1,100	\$0	\$2,136	\$268
<b>Clearwater County DFL</b>								
		2011	\$177	\$320	\$0	\$0	\$206	\$291
		2012	\$291	\$1,945	\$1,000	\$0	\$956	\$280
<b>Cook County DFL</b>								
		2011	\$439	\$0	\$0	\$0	\$83	\$355
		2012	\$355	\$2,334	\$0	\$0	\$2,094	\$596
<b>Cottonwood County DFL</b>								
		2011	\$2,507	\$89	\$318	\$0	\$100	\$2,178
		2012	\$2,178	\$0	\$904	\$0	\$487	\$787
<b>Crow Wing County DFL</b>								
		2011	\$1,118	\$8,050	\$400	\$0	\$4,558	\$3,377
		2012	\$3,377	\$15,651	\$4,650	\$0	\$14,015	\$3,177
<b>DFL House Caucus</b>								
		2011	\$70,472	\$820,853	\$121,403	\$13,129	\$366,024	\$387,603
		2012	\$387,603	\$3,271,489	\$2,450,774	\$475,603	\$555,761	\$5,082
<b>DFL Senate Caucus</b>								
		2011	\$1,483	\$854,182	\$158,510	\$0	\$294,863	\$402,743
		2012	\$402,743	\$3,630,312	\$3,136,821	\$0	\$716,273	\$1,995
<b>Dodge County DFL</b>								
		2011	\$1,885	\$540	\$90	\$0	\$1,024	\$1,311
		2012	\$1,311	\$590	\$0	\$0	\$623	\$1,278

# Financial Status - Political Party Units 2011 and 2012

<i>Party Type</i>	<i>Party Unit Name</i>	<i>Year</i>	<i>Beginning Cash Balance</i>	<i>Contributions Received (Cash and Inkind)</i>	<i>Contributions Made (Cash and inkind)</i>	<i>Independent Expenditures</i>	<i>Other Expenditures</i>	<i>Ending Cash Balance</i>
<b>Douglas County DFL</b>								
		2011	\$1,028	\$2,642	\$190	\$0	\$1,133	\$2,347
		2012	\$2,347	\$5,845	\$3,700	\$0	\$3,765	\$727
<b>Duluth DFL</b>								
		2011	\$2,012	\$7,633	\$0	\$0	\$5,932	\$2,497
		2012	\$2,497	\$535	\$0	\$0	\$2,297	\$735
<b>Faribault County DFL</b>								
		2011	\$167	\$943	\$90	\$0	\$455	\$565
		2012	\$545	\$5,399	\$3,450	\$0	\$1,250	\$1,245
<b>Fillmore County DFL</b>								
		2011	\$796	\$186	\$0	\$0	\$530	\$452
		2012	\$452	\$6,672	\$2,000	\$0	\$2,723	\$2,350
<b>Freeborn County DFL</b>								
		2011	\$972	\$1,858	\$0	\$0	\$1,430	\$1,250
		2012	\$1,250	\$2,294	\$1,500	\$0	\$1,695	\$348
<b>Goodhue County DFL (Goodhue 21)</b>								
		2011	\$584	\$919	\$0	\$0	\$682	\$822
		2012	\$822	\$3,414	\$1,000	\$0	\$4,207	\$767
<b>Grant County DFL</b>								
		2011	\$2,563	\$2,401	\$0	\$0	\$1,266	\$3,698
		2012	\$3,698	\$6,135	\$2,500	\$0	\$4,803	\$2,530
<b>Hennepin County DFL</b>								
		2011	\$598	\$537	\$0	\$0	\$0	\$3,598
		2012	\$3,598	\$368	\$2,500	\$0	\$782	\$683
<b>Houston County DFL</b>								
		2011	\$99	\$758	\$120	\$0	\$421	\$267
		2012	\$267	\$665	\$240	\$0	\$460	\$232
<b>Hubbard County DFL</b>								
		2011	\$1,739	\$5,411	\$0	\$0	\$2,996	\$4,153
		2012	\$4,153	\$8,207	\$4,150	\$0	\$7,076	\$1,317
<b>Isanti County DFL</b>								
		2011	\$2,060	\$1,894	\$0	\$0	\$854	\$3,101
	Terminated	2012	\$3,146	\$0	\$2,853	\$0	\$293	\$0

# Financial Status - Political Party Units 2011 and 2012

<i>Party Type</i>	<i>Party Unit Name</i>	<i>Year</i>	<i>Beginning Cash Balance</i>	<i>Contributions Received (Cash and Inkind)</i>	<i>Contributions Made (Cash and inkind)</i>	<i>Independent Expenditures</i>	<i>Other Expenditures</i>	<i>Ending Cash Balance</i>
<b>Itasca County DFL</b>								
		2011	\$1,263	\$3,773	\$0	\$0	\$2,683	\$2,352
		2012	\$2,352	\$6,384	\$250	\$0	\$6,888	\$1,599
<b>Jackson County DFL</b>								
		2011	\$627	\$375	\$133	\$0	\$304	\$565
		2012	\$565	\$405	\$440	\$0	\$468	\$209
<b>Kanabec County DFL</b>								
		2011	\$841	\$4,575	\$1,050	\$0	\$2,079	\$2,287
		2012	\$2,287	\$5,173	\$3,800	\$0	\$3,154	\$521
<b>Kandiyohi County DFL</b>								
		2011	\$4,873	\$2,069	\$0	\$0	\$1,478	\$5,484
		2012	\$5,484	\$7,883	\$5,875	\$0	\$6,119	\$1,390
<b>Kittson County DFL</b>								
		2011	\$915	\$0	\$50	\$0	\$110	\$755
		2012	\$755	\$0	\$0	\$0	\$321	\$434
<b>Koochiching County DFL</b>								
		2011	\$444	\$0	\$0	\$0	\$905	\$610
		2012	\$610	\$10,818	\$150	\$0	\$9,950	\$1,352
<b>Lac Qui Parle County DFL</b>								
		2011	\$2,037	\$2,485	\$500	\$0	\$1,874	\$2,148
		2012	\$2,148	\$2,907	\$1,250	\$0	\$2,236	\$1,568
<b>Lake County DFL</b>								
		2011	\$367	\$0	\$0	\$0	\$0	\$367
		2012	\$367	\$3,233	\$600	\$0	\$1,174	\$1,825
<b>Lake of the Woods County DFL</b>								
		2011	\$1,136	\$100	\$0	\$0	\$103	\$1,133
		2012	\$1,133	\$210	\$500	\$0	\$445	\$399
<b>LeSueur County DFL</b>								
		2011	\$2,525	\$3,599	\$0	\$0	\$2,124	\$4,000
		2012	\$4,035	\$4,108	\$3,600	\$0	\$1,991	\$2,552
<b>Lyon County DFL</b>								
		2011	\$2,405	\$1,121	\$300	\$0	\$636	\$2,590
		2012	\$2,590	\$2,091	\$900	\$0	\$3,134	\$947

# Financial Status - Political Party Units 2011 and 2012

<i>Party Type</i>	<i>Party Unit Name</i>	<i>Year</i>	<i>Beginning Cash Balance</i>	<i>Contributions Received (Cash and Inkind)</i>	<i>Contributions Made (Cash and inkind)</i>	<i>Independent Expenditures</i>	<i>Other Expenditures</i>	<i>Ending Cash Balance</i>
<b>Mahnomen County DFL</b>								
		2011	\$426	\$0	\$0	\$0	\$0	\$426
		2012	\$407	\$250	\$0	\$0	\$575	\$82
<b>Marshall County DFL</b>								
		2011	\$411	\$620	\$0	\$0	\$285	\$746
		2012	\$746	\$838	\$750	\$0	\$713	\$121
<b>Martin County DFL</b>								
		2011	\$247	\$50	\$0	\$0	\$187	\$110
		2012	\$110	\$905	\$200	\$0	\$525	\$290
<b>McLeod County DFL</b>								
		2011	\$673	\$485	\$120	\$0	\$215	\$823
		2012	\$823	\$2,100	\$1,350	\$0	\$1,322	\$251
<b>Meeker County DFL</b>								
		2011	\$2,025	\$2,084	\$830	\$0	\$1,277	\$3,793
		2012	\$3,798	\$4,164	\$4,500	\$0	\$2,005	\$1,457
<b>Mille Lacs County DFL</b>								
		2011	\$249	\$1,165	\$0	\$0	\$994	\$420
		2012	\$420	\$1,935	\$650	\$0	\$1,051	\$594
<b>Minn DFL State Central Committee</b>								
		2011	\$6,558	\$1,344,699	\$11,886	\$31,957	\$1,379,876	\$33,037
		2012	\$33,037	\$10,286,560	\$3,209,946	\$3,290,911	\$4,126,482	\$229,741
<b>Minneapolis DFL Committee</b>								
		2011	\$11,939	\$144	\$0	\$0	\$22	\$12,148
		2012	\$12,148	\$3,169	\$1,000	\$0	\$3,816	\$11,053
<b>Morrison County DFL</b>								
		2011	\$1,797	\$3,173	\$0	\$0	\$3,637	\$978
		2012	\$978	\$4,919	\$2,300	\$1,018	\$1,634	\$552
<b>Mower County DFL</b>								
		2011	\$1,353	\$2,178	\$270	\$0	\$863	\$2,399
		2012	\$2,399	\$2,393	\$0	\$0	\$3,775	\$1,127
<b>Murray County DFL</b>								
		2011	\$1,729	\$560	\$205	\$0	\$590	\$1,494
		2012	\$1,494	\$1,125	\$2,143	\$0	\$216	\$260

## Financial Status - Political Party Units 2011 and 2012

<i>Party Type</i>	<i>Party Unit Name</i>	<i>Year</i>	<i>Beginning Cash Balance</i>	<i>Contributions Received (Cash and Inkind)</i>	<i>Contributions Made (Cash and inkind)</i>	<i>Independent Expenditures</i>	<i>Other Expenditures</i>	<i>Ending Cash Balance</i>
<b>Nicollet County DFL</b>								
		2011	\$656	\$355	\$210	\$0	\$189	\$613
		2012	\$613	\$898	\$210	\$0	\$690	\$610
<b>Nobles County DFL</b>								
		2011	\$1,029	\$1,919	\$310	\$0	\$297	\$2,341
		2012	\$2,341	\$1,445	\$2,560	\$0	\$424	\$803
<b>Norman County DFL</b>								
		2011	\$638	\$110	\$0	\$0	\$60	\$688
		2012	\$688	\$1,500	\$800	\$0	\$1,106	\$282
<b>Olmsted County DFL</b>								
		2011	\$3,896	\$14,791	\$0	\$0	\$21,089	\$2,134
		2012	\$2,134	\$15,991	\$2,100	\$0	\$22,812	\$2,162
<b>Otter Tail County DFL</b>								
		2011	\$825	\$5,816	\$690	\$0	\$3,008	\$2,943
		2012	\$2,943	\$6,131	\$1,150	\$0	\$7,419	\$504
<b>Pennington County DFL</b>								
		2011	\$1,119	\$0	\$0	\$0	\$0	\$1,119
		2012	\$1,119	\$1,527	\$600	\$275	\$137	\$1,635
<b>Pine County DFL (HD 11B)</b>								
		2011	\$598	\$3,697	\$0	\$0	\$838	\$2,030
		2012	\$2,030	\$3,530	\$2,473	\$0	\$1,931	\$375
<b>Pipestone County DFL</b>								
		2011	\$316	\$100	\$90	\$0	\$162	\$165
		2012	\$165	\$633	\$350	\$0	\$308	\$139
<b>Polk County DFL</b>								
		2011	\$922	\$5,655	\$320	\$0	\$4,379	\$1,878
		2012	\$1,878	\$2,489	\$550	\$0	\$3,496	\$321
<b>Pope County DFL</b>								
		2011	\$490	\$1,704	\$0	\$0	\$733	\$1,461
		2012	\$1,461	\$1,342	\$300	\$0	\$2,228	\$275
<b>Precinct 12 DFL</b>								
		2011	\$30,162	\$6,840	\$2,000	\$0	\$5,661	\$34,841
		2012	\$34,841	\$680	\$0	\$0	\$521	\$39,600

# Financial Status - Political Party Units 2011 and 2012

<i>Party Type</i>	<i>Party Unit Name</i>	<i>Year</i>	<i>Beginning Cash Balance</i>	<i>Contributions Received (Cash and Inkind)</i>	<i>Contributions Made (Cash and inkind)</i>	<i>Independent Expenditures</i>	<i>Other Expenditures</i>	<i>Ending Cash Balance</i>
<b>Red Lake County DFL</b>								
		2011	\$166	\$0	\$60	\$0	\$0	\$106
		2012	\$106	\$133	\$0	\$0	\$0	\$239
<b>Redwood County DFL</b>								
		2011	\$1,220	\$70	\$0	\$0	\$100	\$1,190
		2012	\$1,190	\$0	\$300	\$0	\$331	\$559
<b>Renville County DFL</b>								
		2011	\$766	\$1,059	\$0	\$0	\$592	\$1,193
		2012	\$1,193	\$2,102	\$620	\$179	\$1,000	\$1,411
<b>Rice County DFL</b>								
		2011	\$738	\$1,377	\$0	\$0	\$1,126	\$889
		2012	\$839	\$5,887	\$1,000	\$970	\$3,410	\$1,075
<b>Rock County DFL</b>								
		2011	\$456	\$0	\$0	\$0	\$338	\$868
		2012	\$868	\$497	\$150	\$0	\$429	\$760
<b>Roseau County DFL</b>								
		2011	\$557	\$100	\$0	\$0	\$0	\$657
		2012	\$657	\$1,405	\$0	\$0	\$1,325	\$737
<b>Scott County DFL</b>								
		2011	\$787	\$2,185	\$0	\$0	\$502	\$2,470
		2012	\$2,470	\$609	\$350	\$0	\$724	\$2,005
<b>Sherburne County DFL</b>								
		2011	\$2,209	\$3,097	\$0	\$0	\$701	\$3,754
		2012	\$3,754	\$1,735	\$3,193	\$0	\$1,116	\$1,180
<b>Sibley County DFL</b>								
		2011	\$478	\$1,474	\$0	\$0	\$1,353	\$598
		2012	\$598	\$557	\$500	\$0	\$264	\$391
<b>St Francis DFL</b>								
		2011	\$387	\$0	\$0	\$0	\$0	\$387
	Terminated	2012	\$387	\$0	\$391	\$0	\$0	\$0
<b>St Louis County DFL</b>								
		2011	\$3,508	\$0	\$0	\$0	\$0	\$3,508
		2012	\$3,508	\$1,860	\$0	\$0	\$1,999	\$3,520

# Financial Status - Political Party Units 2011 and 2012

<i>Party Type</i>	<i>Party Unit Name</i>	<i>Year</i>	<i>Beginning Cash Balance</i>	<i>Contributions Received (Cash and Inkind)</i>	<i>Contributions Made (Cash and Inkind)</i>	<i>Independent Expenditures</i>	<i>Other Expenditures</i>	<i>Ending Cash Balance</i>
<b>St Louis County DFL (St Louis-06)</b>								
		2012	\$2,632	\$12,105	\$0	\$0	\$9,227	\$6,547
<b>St Paul DFL</b>								
		2011	\$26,848	\$29,436	\$7,966	\$0	\$19,156	\$16,027
		2012	\$16,027	\$1,000	\$500	\$0	\$531	\$15,996
<b>Stearns County DFL (Stearns-12)</b>								
		2012	\$0	\$328	\$218	\$0	\$0	\$148
<b>Steele County DFL</b>								
		2011	\$850	\$1,664	\$210	\$0	\$1,352	\$953
		2012	\$953	\$2,408	\$500	\$0	\$2,777	\$1,667
<b>Stevens County DFL</b>								
		2011	\$738	\$0	\$0	\$0	\$184	\$554
		2012	\$554	\$1,152	\$460	\$0	\$751	\$495
<b>Swift County DFL</b>								
		2011	\$968	\$350	\$500	\$0	\$148	\$670
		2012	\$670	\$2,993	\$1,950	\$353	\$1,077	\$283
<b>Todd County DFL</b>								
		2011	\$311	\$948	\$0	\$0	\$687	\$572
		2012	\$572	\$842	\$450	\$0	\$942	\$22
<b>Traverse County DFL</b>								
		2011	\$1,234	\$0	\$0	\$0	\$168	\$1,066
		2012	\$1,066	\$1,350	\$200	\$0	\$1,000	\$1,216
<b>Wabasha County DFL</b>								
		2011	\$3,044	\$860	\$210	\$0	\$894	\$2,804
		2012	\$2,804	\$1,295	\$950	\$337	\$1,509	\$1,479
<b>Wadena County DFL</b>								
		2011	\$1,602	\$1,140	\$0	\$0	\$358	\$2,384
		2012	\$2,384	\$2,996	\$1,750	\$844	\$1,444	\$1,343
<b>Waseca County DFL</b>								
		2011	\$5,232	\$5,252	\$125	\$0	\$1,241	\$8,967
		2012	\$8,967	\$2,135	\$5,450	\$0	\$2,284	\$3,368
<b>Watsonwan County DFL</b>								
		2011	\$675	\$538	\$180	\$0	\$286	\$747
		2012	\$747	\$550	\$350	\$0	\$524	\$423

# Financial Status - Political Party Units 2011 and 2012

<i>Party Type</i>	<i>Party Unit Name</i>	<i>Year</i>	<i>Beginning Cash Balance</i>	<i>Contributions Received (Cash and Inkind)</i>	<i>Contributions Made (Cash and inkind)</i>	<i>Independent Expenditures</i>	<i>Other Expenditures</i>	<i>Ending Cash Balance</i>
<b>Winona County DFL</b>								
		2011	\$595	\$12,607	\$730	\$0	\$10,674	\$1,798
		2012	\$1,798	\$12,435	\$2,000	\$0	\$10,497	\$1,736
<b>Yellow Medicine County DFL</b>								
		2011	\$50	\$450	\$0	\$0	\$499	\$1,053
		2012	\$1,053	\$3,970	\$1,000	\$0	\$1,583	\$2,440
<b>Democratic Farmer Labor Party Totals</b>			<b>\$1,961,105</b>	<b>\$21,914,054</b>	<b>\$9,896,078</b>	<b>\$3,828,714</b>	<b>\$8,433,486</b>	<b>\$2,032,535</b>
<b>Grassroots Party of Minnesota</b>								
<b>Grassroots Party</b>								
		2011	\$0	\$0	\$0	\$0	\$0	\$0
		2012	\$0	\$637	\$0	\$0	\$625	\$12
<b>Grassroots Party of Minnesota Totals</b>			<b>\$0</b>	<b>\$637</b>	<b>\$0</b>	<b>\$0</b>	<b>\$625</b>	<b>\$12</b>
<b>Green Party of Minnesota</b>								
<b>3rd Congressional District GPM</b>								
		2011	\$133	\$0	\$0	\$0	\$27	\$106
		2012	\$106	\$0	\$0	\$0	\$6	\$100
<b>4th Congressional District GPM</b>								
		2011	\$1,264	\$10,978	\$0	\$0	\$10,828	\$1,414
		2012	\$1,414	\$2,223	\$0	\$0	\$3,160	\$477
<b>5th Congressional District GPM</b>								
		2011	\$424	\$1,869	\$0	\$0	\$1,734	\$559
		2012	\$559	\$1,312	\$0	\$0	\$1,389	\$482
<b>23rd Senate District GPM</b>								
		2011	\$636	\$112	\$0	\$0	\$352	\$396
		2012	\$395	\$64	\$0	\$0	\$76	\$383
<b>45th Senate District GPM</b>								
	Terminated	2011	\$100	\$0	\$0	\$0	\$0	\$100
		2012	\$100	\$0	\$0	\$0	\$0	\$100
<b>61st Senate District GPM</b>								
		2011	\$12	\$418	\$0	\$0	\$369	\$60
		2012	\$60	\$43	\$0	\$0	\$0	\$60
<b>Clay County GPM</b>								
		2011	\$233	\$0	\$0	\$0	\$20	\$213
		2012	\$213	\$0	\$0	\$0	\$125	\$488



# Financial Status - Political Party Units 2011 and 2012

<i>Party Type</i>	<i>Party Unit Name</i>	<i>Year</i>	<i>Beginning Cash Balance</i>	<i>Contributions Received (Cash and Inkind)</i>	<i>Contributions Made (Cash and inkind)</i>	<i>Independent Expenditures</i>	<i>Other Expenditures</i>	<i>Ending Cash Balance</i>
<b>Dakota County GPM</b>								
	Terminated	2011	\$158	\$0	\$0	\$0	\$158	\$0
<b>Edina GPM</b>								
		2011	\$315	\$0	\$0	\$0	\$0	\$315
		2012	\$315	\$0	\$0	\$0	\$0	\$315
<b>Green Party of Minn</b>								
		2011	\$716	\$12,388	\$0	\$0	\$11,832	\$1,422
		2012	\$1,422	\$10,240	\$0	\$0	\$11,122	\$1,192
<b>Olmsted County GPM</b>								
	Terminated	2011	\$384	\$0	\$0	\$0	\$384	\$0
<b>Winona County GPM</b>								
	Terminated	2011	\$1,008	\$0	\$0	\$0	\$1,008	\$0
<b>Green Party of Minnesota Totals</b>			<b>\$9,968</b>	<b>\$39,648</b>	<b>\$0</b>	<b>\$0</b>	<b>\$42,591</b>	<b>\$8,184</b>
<b>Independence Party of Minnesota</b>								
<b>1st Congressional District IPMN</b>								
		2011	\$376	\$2,049	\$0	\$0	\$1,158	\$1,585
		2012	\$1,585	\$2,577	\$250	\$0	\$850	\$2,716
<b>2nd Congressional District IPMN</b>								
		2011	\$701	\$250	\$0	\$0	\$403	\$648
		2012	\$698	\$255	\$125	\$0	\$479	\$349
<b>3rd Congressional District IPMN</b>								
		2011	\$160	\$475	\$0	\$0	\$278	\$107
		2012	\$107	\$0	\$0	\$0	\$0	\$107
<b>4th Congressional District IPMN</b>								
	Terminated	2011	\$585	\$0	\$498	\$0	\$86	\$0
<b>5th Congressional District IPMN</b>								
		2011	\$4	\$0	\$0	\$0	\$0	\$4
		2012	\$4	\$376	\$0	\$0	\$0	\$4
<b>6th Congressional District IPMN</b>								
		2011	\$0	\$690	\$0	\$0	\$61	\$573
		2012	\$512	\$557	\$0	\$0	\$906	\$124
<b>7th Congressional District IPMN</b>								
		2011	\$37	\$0	\$0	\$0	\$0	\$37
		2012	\$41	\$0	\$0	\$0	\$0	\$41

# Financial Status - Political Party Units 2011 and 2012

<i>Party Type</i>	<i>Party Unit Name</i>	<i>Year</i>	<i>Beginning Cash Balance</i>	<i>Contributions Received (Cash and Inkind)</i>	<i>Contributions Made (Cash and inkind)</i>	<i>Independent Expenditures</i>	<i>Other Expenditures</i>	<i>Ending Cash Balance</i>
<b>8th Congressional District IPMN</b>								
		2011	\$141	\$124	\$0	\$0	\$0	\$264
		2012	\$264	\$0	\$0	\$0	\$0	\$264
<b>52nd Senate District IPMN</b>								
		2011	\$103	\$0	\$0	\$0	\$50	\$53
	Terminated	2012	\$53	\$20	\$73	\$0	\$0	\$0
<b>Independence Party of Minn</b>								
		2011	\$2,461	\$16,516	\$850	\$0	\$11,842	\$4,697
		2012	\$4,697	\$18,831	\$5,100	\$0	\$15,380	\$3,492
<b>Washington County IPMN</b>								
	Terminated	2011	\$17	\$0	\$0	\$0	\$17	\$0
<b>Independence Party of Minnesota Totals</b>			<b>\$12,544</b>	<b>\$42,720</b>	<b>\$6,896</b>	<b>\$0</b>	<b>\$31,510</b>	<b>\$15,063</b>
<b>Republican Party of Minnesota</b>								
<b>1st Congressional District RPM</b>								
		2011	\$515	\$10,140	\$750	\$0	\$8,426	\$1,480
		2012	\$1,480	\$25,709	\$14,250	\$0	\$9,528	\$1,991
<b>2nd Congressional District RPM</b>								
		2011	\$121	\$8,312	\$300	\$0	\$2,241	\$5,181
		2012	\$5,181	\$11,452	\$11,700	\$0	\$4,352	\$1,149
<b>3B House District RPM</b>								
		2011	\$391	\$125	\$0	\$0	\$279	\$416
		2012	\$416	\$259	\$873	\$0	\$469	\$364
<b>3rd Congressional District RPM</b>								
		2011	\$23,245	\$6,896	\$1,100	\$0	\$9,625	\$19,424
		2012	\$19,424	\$20,320	\$18,000	\$0	\$12,179	\$9,568
<b>4th Congressional District RPM</b>								
		2011	\$3,941	\$7,283	\$1,355	\$0	\$4,544	\$4,528
		2012	\$4,529	\$1,632	\$0	\$0	\$3,812	\$2,549
<b>5th Congressional District RPM</b>								
		2011	\$1,058	\$2,160	\$0	\$0	\$1,418	\$1,799
		2012	\$1,799	\$2,170	\$0	\$0	\$925	\$3,045
<b>6th Congressional District RPM</b>								
		2011	\$7,428	\$3,370	\$0	\$0	\$5,059	\$5,989
		2012	\$5,989	\$51,495	\$40,967	\$0	\$13,325	\$3,768

## Financial Status - Political Party Units 2011 and 2012

<i>Party Type</i>	<i>Party Unit Name</i>	<i>Year</i>	<i>Beginning Cash Balance</i>	<i>Contributions Received (Cash and Inkind)</i>	<i>Contributions Made (Cash and inkind)</i>	<i>Independent Expenditures</i>	<i>Other Expenditures</i>	<i>Ending Cash Balance</i>
<b>7A House District RPM</b>								
		2011	\$776	\$395	\$0	\$0	\$52	\$1,119
		2012	\$1,119	\$3,060	\$1,200	\$0	\$2,661	\$318
<b>7B House District RPM</b>								
		2011	\$1,111	\$0	\$0	\$0	\$321	\$840
		2012	\$840	\$674	\$150	\$0	\$774	\$590
<b>7th Congressional District RPM</b>								
		2011	\$216	\$11,653	\$0	\$0	\$5,130	\$6,993
		2012	\$6,993	\$20,598	\$7,950	\$0	\$17,629	\$1,414
<b>8th Congressional District RPM</b>								
		2011	\$6,570	\$0	\$1,000	\$0	\$2,795	\$3,443
		2012	\$15,214	\$38,897	\$11,000	\$0	\$35,967	\$8,444
<b>12B House District RPM NEW</b>								
		2011	\$623	\$0	\$0	\$0	\$173	\$461
		2012	\$461	\$805	\$0	\$0	\$919	\$698
<b>13th Senate District RPM</b>								
		2011	\$740	\$6,530	\$1,000	\$0	\$2,410	\$3,861
		2012	\$3,861	\$6,727	\$3,900	\$0	\$3,467	\$1,774
<b>14th Senate District RPM NEW</b>								
		2012	\$0	\$14,024	\$5,150	\$0	\$8,326	\$548
<b>15A House District RPM</b>								
		2012	\$0	\$1,538	\$1,000	\$0	\$0	\$538
<b>15B House District RPM</b>								
		2011	\$532	\$2,466	\$0	\$0	\$1,178	\$1,821
		2012	\$1,821	\$5,309	\$2,876	\$0	\$2,935	\$1,262
<b>15th Senate District RPM</b>								
		2011	\$166	\$1,300	\$750	\$0	\$1,551	\$1,145
	Terminated	2012	\$1,145	\$0	\$1,145	\$0	\$0	\$0
<b>17th Senate District RPM</b>								
		2012	\$0	\$1,835	\$2,082	\$0	\$161	\$26
<b>30th Senate District RPM</b>								
		2012	\$0	\$8,005	\$3,933	\$0	\$1,485	\$580
<b>31st Senate District RPM NEW</b>								
		2012	\$0	\$11,778	\$3,624	\$0	\$5,034	\$3,098

# Financial Status - Political Party Units 2011 and 2012

<i>Party Type</i>	<i>Party Unit Name</i>	<i>Year</i>	<i>Beginning Cash Balance</i>	<i>Contributions Received (Cash and Inkind)</i>	<i>Contributions Made (Cash and inkind)</i>	<i>Independent Expenditures</i>	<i>Other Expenditures</i>	<i>Ending Cash Balance</i>
<b>32nd Senate District RPM</b>								
		2011	\$3,375	\$6,068	\$1,093	\$0	\$2,953	\$5,397
	Terminated	2012	\$5,397	\$1,199	\$813	\$0	\$6,284	\$0
<b>33rd Senate District RPM</b>								
		2011	\$7,770	\$17,776	\$3,000	\$0	\$9,222	\$13,246
		2012	\$13,246	\$15,459	\$18,842	\$0	\$9,164	\$4,499
<b>34th Senate District RPM</b>								
		2012	\$0	\$16,417	\$5,800	\$0	\$8,578	\$2,039
<b>35th Senate District RPM</b>								
		2011	\$1,139	\$9,968	\$2,500	\$0	\$4,068	\$2,921
	Terminated	2012	\$2,921	\$7,175	\$7,352	\$0	\$3,029	\$15
<b>35th Senate District RPM NEW</b>								
		2012	\$0	\$11,130	\$2,000	\$0	\$7,446	\$1,164
<b>36th Senate District RPM</b>								
		2011	\$997	\$1,522	\$0	\$0	\$935	\$1,968
	Terminated	2012	\$1,968	\$0	\$1,169	\$0	\$799	\$0
<b>36th Senate District RPM NEW</b>								
		2011	\$3,575	\$3,051	\$300	\$0	\$4,225	\$2,102
		2012	\$2,102	\$14,552	\$6,900	\$0	\$8,006	\$1,747
<b>37th Senate District RPM</b>								
		2011	\$1,216	\$2,162	\$0	\$0	\$1,621	\$1,957
	Terminated	2012	\$1,957	\$2,216	\$1,949	\$0	\$2,224	\$0
<b>37th Senate District RPM NEW</b>								
		2012	\$0	\$9,379	\$3,800	\$2,500	\$1,122	\$1,823
<b>38A House District RPM</b>								
		2012	\$0	\$9,042	\$800	\$0	\$6,758	\$1,484
<b>38B House District RPM</b>								
		2012	\$0	\$6,383	\$800	\$0	\$4,247	\$1,336
<b>39B House District RPM</b>								
		2011	\$150	\$735	\$0	\$0	\$495	\$390
	Terminated	2012	\$390	\$442	\$744	\$0	\$88	\$0
<b>39th Senate District RPM</b>								
		2012	\$0	\$7,351	\$3,000	\$0	\$3,505	\$846

# Financial Status - Political Party Units 2011 and 2012

<i>Party Type</i>	<i>Party Unit Name</i>	<i>Year</i>	<i>Beginning Cash Balance</i>	<i>Contributions Received (Cash and Inkind)</i>	<i>Contributions Made (Cash and inkind)</i>	<i>Independent Expenditures</i>	<i>Other Expenditures</i>	<i>Ending Cash Balance</i>
<b>40th Senate District RPM</b>								
		2011	\$1,507	\$4,066	\$1,239	\$0	\$2,537	\$2,047
	Terminated	2012	\$2,047	\$1,780	\$3,009	\$0	\$817	\$0
<b>40th Senate District RPM NEW</b>								
		2011	\$667	\$812	\$400	\$0	\$749	\$449
		2012	\$449	\$2,335	\$1,000	\$0	\$740	\$1,044
<b>41st Senate District RPM</b>								
		2011	\$562	\$1,655	\$0	\$0	\$1,422	\$795
		2012	\$795	\$3,154	\$2,000	\$0	\$1,115	\$834
<b>42A House District RPM</b>								
		2012	\$0	\$2,638	\$1,864	\$0	\$2,796	\$516
<b>42B House District RPM</b>								
		2011	\$1,421	\$440	\$0	\$0	\$327	\$1,535
		2012	\$1,535	\$3,639	\$2,742	\$0	\$883	\$983
<b>43rd Senate District RPM</b>								
		2012	\$0	\$3,309	\$1,000	\$0	\$1,510	\$640
<b>44th Senate District RPM NEW</b>								
		2011	\$587	\$4,430	\$0	\$0	\$1,803	\$3,548
		2012	\$3,548	\$27,590	\$12,352	\$0	\$11,709	\$705
<b>45th Senate District RPM</b>								
		2011	\$2,670	\$3,774	\$0	\$0	\$1,727	\$4,718
		2012	\$4,718	\$8,152	\$1,900	\$0	\$8,768	\$2,097
<b>46th Senate District RPM</b>								
		2011	\$1,234	\$3,512	\$0	\$0	\$2,220	\$2,527
		2012	\$2,527	\$5,111	\$1,600	\$0	\$4,848	\$1,240
<b>48th Senate District RPM</b>								
		2011	\$977	\$1,930	\$0	\$0	\$2,024	\$883
	Terminated	2012	\$883	\$151	\$806	\$0	\$228	\$0
<b>48th Senate District RPM NEW</b>								
		2011	\$3,090	\$9,102	\$3,000	\$0	\$5,283	\$3,908
		2012	\$3,908	\$41,333	\$11,950	\$7,900	\$22,256	\$3,135
<b>49th Senate District RPM</b>								
		2011	\$394	\$3,891	\$225	\$0	\$1,618	\$2,442
	Terminated	2012	\$2,442	\$673	\$2,826	\$0	\$289	\$0

# Financial Status - Political Party Units 2011 and 2012

<i>Party Type</i>	<i>Party Unit Name</i>	<i>Year</i>	<i>Beginning Cash Balance</i>	<i>Contributions Received (Cash and Inkind)</i>	<i>Contributions Made (Cash and inkind)</i>	<i>Independent Expenditures</i>	<i>Other Expenditures</i>	<i>Ending Cash Balance</i>
<b>49th Senate District RPM NEW</b>								
		2011	\$10,869	\$24,775	\$3,300	\$0	\$24,445	\$10,889
		2012	\$10,889	\$52,077	\$17,950	\$0	\$37,288	\$10,792
<b>50A House District RPM</b>								
		2011	\$574	\$1,244	\$240	\$0	\$1,063	\$424
		2012	\$424	\$0	\$0	\$0	\$83	\$341
<b>50B House District RPM</b>								
		2011	\$1,714	\$1,945	\$0	\$0	\$2,340	\$2,261
	Terminated	2012	\$2,261	\$1,018	\$1,370	\$0	\$1,909	\$0
<b>50th Senate District RPM</b>								
		2012	\$212	\$6,384	\$3,500	\$0	\$2,861	\$208
<b>51st Senate District RPM</b>								
		2011	\$1,304	\$2,718	\$0	\$0	\$1,914	\$2,107
		2012	\$2,107	\$9,681	\$4,500	\$0	\$3,522	\$4,544
<b>52A House District RPM NEW</b>								
		2011	\$1,716	\$1,921	\$0	\$0	\$1,542	\$2,095
		2012	\$2,095	\$4,625	\$2,460	\$0	\$3,436	\$825
<b>52B House District RPM</b>								
		2012	\$0	\$2,125	\$800	\$0	\$868	\$457
<b>52nd Senate District RPM NEW</b>								
		2012	\$0	\$1,647	\$0	\$0	\$1,304	\$342
<b>53A House District RPM</b>								
		2011	\$1,584	\$1,740	\$200	\$0	\$1,551	\$1,573
	Terminated	2012	\$1,573	\$448	\$2,022	\$0	\$0	\$0
<b>53B House District RPM</b>								
		2011	\$920	\$4,902	\$0	\$0	\$4,754	\$344
	Terminated	2012	\$344	\$925	\$0	\$0	\$1,269	\$0
<b>53rd Senate District RPM</b>								
		2012	\$0	\$13,419	\$7,650	\$0	\$2,587	\$3,580
<b>54th Senate District RPM</b>								
		2012	\$0	\$3,658	\$2,250	\$0	\$633	\$770
<b>55A House District RPM</b>								
		2011	\$538	\$157	\$0	\$0	\$97	\$599
		2012	\$599	\$407	\$515	\$0	\$471	\$20

# Financial Status - Political Party Units 2011 and 2012

<i>Party Type</i>	<i>Party Unit Name</i>	<i>Year</i>	<i>Beginning Cash Balance</i>	<i>Contributions Received (Cash and Inkind)</i>	<i>Contributions Made (Cash and inkind)</i>	<i>Independent Expenditures</i>	<i>Other Expenditures</i>	<i>Ending Cash Balance</i>
<b>55B House District RPM</b>								
		2011	\$1,398	\$0	\$0	\$0	\$169	\$1,229
	Terminated	2012	\$1,229	\$0	\$1,004	\$0	\$225	\$0
<b>56th Senate District RPM</b>								
		2011	\$2,962	\$2,155	\$1,000	\$0	\$1,733	\$2,414
	Terminated	2012	\$2,414	\$8,040	\$7,682	\$0	\$2,782	\$0
<b>56th Senate District RPM New</b>								
		2012	\$0	\$6,475	\$2,500	\$0	\$3,079	\$796
<b>57th Senate District RPM</b>								
		2011	\$2,234	\$1,010	\$0	\$0	\$2,756	\$369
	Terminated	2012	\$369	\$229	\$425	\$0	\$173	\$0
<b>57th Senate District RPM NEW</b>								
		2012	\$0	\$9,113	\$5,000	\$0	\$1,327	\$2,362
<b>58th Senate District RPM</b>								
		2012	\$0	\$4,754	\$4,500	\$0	\$4,000	\$554
<b>59th Senate District RPM NEW</b>								
		2011	\$7,854	\$1,102	\$0	\$0	\$252	\$8,320
		2012	\$8,320	\$1,753	\$300	\$0	\$1,650	\$7,638
<b>60th Senate District RPM</b>								
		2011	\$545	\$2,262	\$0	\$0	\$1,325	\$1,288
	Terminated	2012	\$1,288	\$50	\$0	\$0	\$1,286	\$52
<b>60th Senate District RPM NEW</b>								
		2011	\$615	\$280	\$250	\$0	\$310	\$335
		2012	\$335	\$2,286	\$760	\$0	\$1,153	\$708
<b>61st Senate District RPM NEW</b>								
		2012	\$0	\$5,670	\$0	\$0	\$2,812	\$2,368
<b>62nd Senate District RPM</b>								
		2011	\$1,127	\$302	\$50	\$0	\$523	\$856
	Terminated	2012	\$856	\$0	\$671	\$0	\$170	\$15
<b>62nd Senate District RPM NEW</b>								
		2011	\$432	\$110	\$0	\$0	\$30	\$512
		2012	\$512	\$602	\$0	\$0	\$468	\$647

# Financial Status - Political Party Units 2011 and 2012

<i>Party Type</i>	<i>Party Unit Name</i>	<i>Year</i>	<i>Beginning Cash Balance</i>	<i>Contributions Received (Cash and Inkind)</i>	<i>Contributions Made (Cash and Inkind)</i>	<i>Independent Expenditures</i>	<i>Other Expenditures</i>	<i>Ending Cash Balance</i>
<b>63rd Senate District RPM</b>								
		2011	\$867	\$434	\$50	\$0	\$900	\$1,011
		2012	\$1,011	\$3,114	\$450	\$0	\$2,482	\$1,487
<b>64A House District RPM</b>								
		2011	\$481	\$835	\$0	\$0	\$448	\$800
		2012	\$800	\$747	\$932	\$0	\$453	\$163
<b>64B House District RPM</b>								
		2011	\$1,258	\$1,300	\$0	\$0	\$1,387	\$1,171
		2012	\$1,171	\$2,314	\$300	\$0	\$1,719	\$1,465
<b>65A House District RPM</b>								
		2011	\$96	\$0	\$0	\$0	\$0	\$96
		2012	\$96	\$0	\$91	\$0	\$0	\$5
<b>65B House District RPM</b>								
		2011	\$348	\$0	\$50	\$0	\$274	\$24
	Terminated	2012	\$24	\$50	\$59	\$0	\$15	\$0
<b>65th Senate District RPM</b>								
		2012	\$0	\$3,217	\$1,250	\$0	\$1,763	\$204
<b>66A House District RPM</b>								
		2011	\$532	\$97	\$0	\$0	\$60	\$569
	Terminated	2012	\$569	\$115	\$402	\$0	\$357	\$0
<b>66A House District RPM NEW</b>								
		2011	\$348	\$1,891	\$0	\$0	\$1,535	\$705
		2012	\$705	\$4,927	\$1,295	\$0	\$2,656	\$1,706
<b>66B House District RPM</b>								
		2011	\$3,695	\$133	\$250	\$0	\$400	\$3,178
	Terminated	2012	\$3,178	\$0	\$3,023	\$0	\$155	\$0
<b>66B House District RPM NEW</b>								
		2012	\$0	\$1,451	\$0	\$0	\$44	\$1,309
<b>67A House District RPM</b>								
		2011	\$208	\$60	\$0	\$0	\$30	\$237
	Terminated	2012	\$237	\$88	\$243	\$0	\$82	\$0
<b>67B House District RPM</b>								
		2011	\$3,528	\$440	\$100	\$0	\$1,705	\$2,196
	Terminated	2012	\$2,196	\$0	\$2,129	\$0	\$67	\$0



# Financial Status - Political Party Units 2011 and 2012

<i>Party Type</i>	<i>Party Unit Name</i>	<i>Year</i>	<i>Beginning Cash Balance</i>	<i>Contributions Received (Cash and Inkind)</i>	<i>Contributions Made (Cash and inkind)</i>	<i>Independent Expenditures</i>	<i>Other Expenditures</i>	<i>Ending Cash Balance</i>
<b>67th Senate District RPM NEW</b>								
		2012	\$0	\$4,077	\$1,750	\$0	\$1,740	\$288
<b>Aitkin County RPM</b>								
		2011	\$692	\$10,207	\$650	\$0	\$7,407	\$498
		2012	\$498	\$14,024	\$2,190	\$0	\$8,294	\$2,476
<b>Becker County RPM</b>								
		2011	\$2,139	\$6,640	\$250	\$0	\$2,478	\$6,051
		2012	\$6,051	\$12,141	\$3,664	\$0	\$5,628	\$5,187
<b>Beltrami County RPM</b>								
		2011	\$493	\$7,010	\$200	\$0	\$5,046	\$740
		2012	\$740	\$13,667	\$797	\$0	\$10,355	\$1,979
<b>Benton County RPM</b>								
		2011	\$363	\$460	\$0	\$0	\$1,586	\$1,550
		2012	\$1,550	\$1,858	\$450	\$0	\$2,558	\$1,271
<b>Big Stone County RPM</b>								
		2011	\$82	\$0	\$0	\$0	\$0	\$82
		2012	\$102	\$1,228	\$350	\$0	\$626	\$354
<b>Blue Earth County RPM</b>								
		2011	\$1,314	\$2,992	\$0	\$0	\$3,243	\$1,437
		2012	\$1,437	\$9,309	\$1,383	\$0	\$8,039	\$1,355
<b>Brown County RPM</b>								
		2011	\$118	\$5,214	\$1,000	\$0	\$1,417	\$2,919
		2012	\$2,919	\$8,496	\$3,000	\$0	\$5,776	\$2,306
<b>Carlton County RPM</b>								
		2011	\$1,081	\$253	\$0	\$0	\$548	\$786
		2012	\$786	\$2,329	\$600	\$0	\$1,155	\$1,360
<b>Carver County RPM</b>								
		2011	\$1,604	\$5,760	\$0	\$0	\$3,279	\$2,394
		2012	\$2,394	\$14,001	\$1,300	\$0	\$14,194	\$1,248
<b>Cass County RPM</b>								
		2011	\$490	\$850	\$0	\$0	\$1,176	\$2,354
		2012	\$2,354	\$6,150	\$7,100	\$1,300	\$4,410	\$1,183

# Financial Status - Political Party Units 2011 and 2012

<i>Party Type</i>	<i>Party Unit Name</i>	<i>Year</i>	<i>Beginning Cash Balance</i>	<i>Contributions Received (Cash and Inkind)</i>	<i>Contributions Made (Cash and inkind)</i>	<i>Independent Expenditures</i>	<i>Other Expenditures</i>	<i>Ending Cash Balance</i>
<b>Chippewa County RPM</b>								
		2011	\$37	\$795	\$0	\$0	\$320	\$512
		2012	\$512	\$856	\$0	\$0	\$1,034	\$335
<b>Chisago County RPM</b>								
		2011	\$1,440	\$20,180	\$2,054	\$0	\$13,926	\$1,799
		2012	\$1,799	\$27,502	\$4,440	\$244	\$19,667	\$1,617
<b>Clay County RPM</b>								
		2011	\$173	\$1,219	\$0	\$0	\$678	\$713
		2012	\$713	\$5,610	\$750	\$0	\$5,682	\$90
<b>Clearwater County RPM</b>								
		2011	\$46	\$400	\$0	\$0	\$299	\$147
		2012	\$147	\$811	\$0	\$0	\$904	\$54
<b>Cook County RPM</b>								
		2011	\$157	\$140	\$0	\$0	\$45	\$252
		2012	\$252	\$127	\$0	\$0	\$279	\$100
<b>Cottonwood County RPM</b>								
		2011	\$749	\$235	\$0	\$0	\$115	\$869
		2012	\$869	\$350	\$0	\$0	\$844	\$375
<b>Crow Wing County RPM</b>								
		2011	\$546	\$1,744	\$0	\$0	\$1,626	\$764
		2012	\$764	\$3,358	\$190	\$0	\$2,760	\$1,073
<b>Dodge County RPM</b>								
		2011	\$1,383	\$1,070	\$25	\$0	\$1,002	\$1,426
		2012	\$1,426	\$2,642	\$800	\$0	\$2,624	\$644
<b>Douglas County RPM</b>								
		2011	\$339	\$3,685	\$1,800	\$0	\$843	\$1,471
		2012	\$1,471	\$5,323	\$2,900	\$0	\$2,018	\$1,599
<b>Faribault County RPM</b>								
		2011	\$217	\$1,077	\$0	\$0	\$868	\$426
		2012	\$426	\$1,967	\$800	\$0	\$1,046	\$547
<b>Fillmore County RPM</b>								
		2011	\$1,661	\$6,204	\$1,500	\$0	\$1,712	\$4,654
		2012	\$4,654	\$17,726	\$12,150	\$0	\$7,750	\$2,591

# Financial Status - Political Party Units 2011 and 2012

<i>Party Type</i>	<i>Party Unit Name</i>	<i>Year</i>	<i>Beginning Cash Balance</i>	<i>Contributions Received (Cash and Inkind)</i>	<i>Contributions Made (Cash and inkind)</i>	<i>Independent Expenditures</i>	<i>Other Expenditures</i>	<i>Ending Cash Balance</i>
<b>Freeborn County RPM</b>								
		2011	\$429	\$8,681	\$500	\$0	\$6,778	\$1,832
		2012	\$1,832	\$10,325	\$1,300	\$0	\$8,936	\$1,921
<b>Goodhue County RPM</b>								
		2011	\$608	\$6,996	\$0	\$0	\$2,341	\$5,263
		2012	\$5,263	\$3,621	\$3,700	\$0	\$5,121	\$63
<b>Grant County RPM</b>								
		2011	\$383	\$5,630	\$800	\$0	\$938	\$4,278
		2012	\$4,278	\$6,030	\$3,900	\$1,167	\$3,711	\$1,532
<b>Houston County RPM</b>								
		2011	\$1,121	\$1,750	\$0	\$0	\$574	\$2,297
		2012	\$2,297	\$1,059	\$350	\$0	\$980	\$2,026
<b>HRCC</b>								
		2011	\$190,781	\$1,009,317	\$18,000	\$0	\$443,660	\$742,093
		2012	\$742,093	\$1,912,710	\$828,455	\$909,734	\$1,078,892	\$39,828
<b>Hubbard County RPM</b>								
		2011	\$416	\$2,873	\$0	\$0	\$2,206	\$1,083
		2012	\$1,083	\$3,273	\$2,700	\$0	\$4,627	\$463
<b>Isanti County RPM</b>								
		2011	\$303	\$586	\$400	\$0	\$270	\$91
		2012	\$91	\$2,348	\$1,360	\$0	\$582	\$285
<b>Itasca County RPM</b>								
		2011	\$2,893	\$4,170	\$1,000	\$0	\$1,792	\$4,270
		2012	\$4,270	\$13,205	\$5,210	\$0	\$6,160	\$5,892
<b>Jackson County RPM</b>								
		2011	\$210	\$2,508	\$0	\$0	\$2,470	\$248
		2012	\$248	\$4,676	\$2,050	\$0	\$2,663	\$211
<b>Kanabec County RPM</b>								
		2011	\$374	\$2,917	\$500	\$0	\$1,147	\$1,420
		2012	\$1,420	\$4,576	\$300	\$694	\$4,421	\$310
<b>Kandiyohi County RPM</b>								
		2011	\$1,061	\$5,410	\$1,600	\$0	\$4,360	\$1,757
		2012	\$1,757	\$22,671	\$7,000	\$0	\$16,327	\$2,558

# Financial Status - Political Party Units 2011 and 2012

<i>Party Type</i>	<i>Party Unit Name</i>	<i>Year</i>	<i>Beginning Cash Balance</i>	<i>Contributions Received (Cash and Inkind)</i>	<i>Contributions Made (Cash and Inkind)</i>	<i>Independent Expenditures</i>	<i>Other Expenditures</i>	<i>Ending Cash Balance</i>
<b>Koochiching County RPM</b>								
		2011	\$405	\$150	\$0	\$0	\$72	\$484
		2012	\$484	\$1,743	\$0	\$0	\$1,020	\$1,208
<b>Lac qui Parle County RPM</b>								
		2011	\$431	\$2,977	\$0	\$0	\$1,201	\$2,208
		2012	\$2,208	\$5,130	\$2,970	\$0	\$2,860	\$1,507
<b>Lake County RPM</b>								
		2011	\$510	\$25	\$0	\$0	\$211	\$324
		2012	\$324	\$603	\$0	\$0	\$246	\$682
<b>Lake of the Woods RPM</b>								
		2011	\$74	\$81	\$0	\$0	\$65	\$70
		2012	\$70	\$120	\$0	\$0	\$104	\$86
<b>LeSueur County RPM</b>								
		2011	\$960	\$1,280	\$0	\$0	\$447	\$1,794
		2012	\$1,794	\$1,635	\$420	\$0	\$2,535	\$723
<b>Lincoln County RPM</b>								
		2011	\$105	\$80	\$0	\$0	\$47	\$138
		2012	\$138	\$155	\$0	\$0	\$0	\$293
<b>Lyon County RPM</b>								
		2011	\$1,813	\$3,150	\$750	\$0	\$2,040	\$2,174
		2012	\$2,174	\$6,618	\$2,400	\$0	\$5,546	\$845
<b>Mahnomen County RPM</b>								
		2011	\$26	\$200	\$0	\$0	\$51	\$175
		2012	\$175	\$412	\$100	\$0	\$341	\$146
<b>Marshall County RPM</b>								
		2011	\$88	\$570	\$0	\$0	\$545	\$113
		2012	\$113	\$699	\$0	\$0	\$277	\$536
<b>Martin County RPM</b>								
		2011	\$3,284	\$100	\$0	\$0	\$345	\$3,090
		2012	\$3,090	\$6,700	\$3,750	\$0	\$2,664	\$3,426
<b>McLeod County RPM</b>								
		2011	\$1,148	\$4,743	\$150	\$0	\$2,698	\$3,044
		2012	\$3,044	\$5,922	\$1,059	\$0	\$7,119	\$791

# Financial Status - Political Party Units 2011 and 2012

<i>Party Type</i>	<i>Party Unit Name</i>	<i>Year</i>	<i>Beginning Cash Balance</i>	<i>Contributions Received (Cash and Inkind)</i>	<i>Contributions Made (Cash and inkind)</i>	<i>Independent Expenditures</i>	<i>Other Expenditures</i>	<i>Ending Cash Balance</i>
<b>Meeker County RPM</b>								
		2011	\$600	\$4,148	\$0	\$0	\$3,449	\$1,499
		2012	\$1,499	\$4,119	\$0	\$0	\$4,283	\$1,335
<b>Mille Lacs County RPM</b>								
		2011	\$274	\$355	\$0	\$0	\$247	\$381
	Terminated	2012	\$381	\$1,651	\$1,538	\$0	\$495	\$0
<b>Morrison County RPM</b>								
		2011	\$149	\$1,530	\$0	\$0	\$803	\$2,096
		2012	\$2,096	\$1,521	\$1,900	\$0	\$4,275	\$519
<b>Mower County RPM</b>								
		2011	\$364	\$5,389	\$0	\$0	\$1,763	\$3,900
		2012	\$3,900	\$7,348	\$0	\$0	\$10,390	\$1,331
<b>Murray County RPM</b>								
		2011	\$1,242	\$2,092	\$750	\$0	\$779	\$1,805
		2012	\$1,805	\$2,682	\$1,000	\$0	\$3,027	\$460
<b>Nicollet County RPM</b>								
		2011	\$519	\$1,932	\$0	\$0	\$1,879	\$573
		2012	\$573	\$4,159	\$152	\$0	\$3,287	\$1,392
<b>Nobles County RPM</b>								
		2011	\$366	\$200	\$0	\$0	\$91	\$475
		2012	\$475	\$470	\$0	\$0	\$224	\$721
<b>Norman County RPM</b>								
		2011	\$206	\$1,155	\$0	\$0	\$1,256	\$105
		2012	\$105	\$735	\$0	\$0	\$640	\$200
<b>Olmsted County RPM</b>								
		2011	\$891	\$23,659	\$2,000	\$0	\$14,630	\$7,991
		2012	\$8,081	\$24,565	\$2,200	\$0	\$28,936	\$1,664
<b>Otter Tail County RPM</b>								
		2011	\$3,278	\$7,648	\$2,500	\$0	\$3,276	\$5,153
		2012	\$5,153	\$11,969	\$1,650	\$0	\$10,512	\$4,961
<b>Pennington County RPM</b>								
		2011	\$260	\$2,462	\$0	\$0	\$2,045	\$677
		2012	\$677	\$4,695	\$0	\$0	\$3,520	\$1,851

## Financial Status - Political Party Units 2011 and 2012

<i>Party Type</i>	<i>Party Unit Name</i>	<i>Year</i>	<i>Beginning Cash Balance</i>	<i>Contributions Received (Cash and Inkind)</i>	<i>Contributions Made (Cash and inkind)</i>	<i>Independent Expenditures</i>	<i>Other Expenditures</i>	<i>Ending Cash Balance</i>
<b>Pine County RPM</b>								
		2011	\$124	\$453	\$0	\$0	\$157	\$330
		2012	\$330	\$2,038	\$900	\$0	\$836	\$542
<b>Pipestone County RPM</b>								
		2011	\$2,786	\$2,710	\$250	\$0	\$780	\$4,466
		2012	\$4,466	\$4,030	\$1,750	\$989	\$4,008	\$1,768
<b>Polk County RPM</b>								
		2011	\$555	\$125	\$0	\$0	\$269	\$476
		2012	\$476	\$650	\$0	\$0	\$616	\$509
<b>Pope County RPM</b>								
		2011	\$118	\$185	\$0	\$0	\$125	\$196
		2012	\$196	\$1,925	\$1,000	\$0	\$1,008	\$117
<b>Red Lake County RPM</b>								
		2011	\$132	\$0	\$0	\$0	\$0	\$133
		2012	\$133	\$0	\$0	\$0	\$0	\$133
<b>Redwood County RPM</b>								
		2011	\$49	\$3,244	\$1,525	\$0	\$2,538	\$527
		2012	\$527	\$3,274	\$1,325	\$0	\$4,010	\$32
<b>Renville County RPM</b>								
		2011	\$544	\$1,810	\$0	\$0	\$640	\$1,714
		2012	\$1,714	\$2,615	\$1,500	\$0	\$2,233	\$597
<b>Republican Party of Minn</b>								
		2011	(\$3,106)	\$955,029	\$4,650	\$0	\$627,846	\$19,581
		2012	\$19,581	\$1,403,249	\$0	\$607,228	\$770,633	\$179
<b>Rice County RPM</b>								
		2011	\$1,753	\$1,744	\$0	\$0	\$1,811	\$1,649
		2012	\$1,649	\$6,984	\$1,500	\$0	\$5,814	\$1,760
<b>Richfield RPM City Committee</b>								
		2011	\$731	\$0	\$0	\$0	\$34	\$698
		2012	\$698	\$125	\$0	\$0	\$0	\$823
<b>Rock County RPM</b>								
		2011	\$465	\$2,100	\$0	\$0	\$389	\$2,176
		2012	\$2,176	\$4,475	\$2,100	\$0	\$2,505	\$2,046

# Financial Status - Political Party Units 2011 and 2012

<i>Party Type</i>	<i>Party Unit Name</i>	<i>Year</i>	<i>Beginning Cash Balance</i>	<i>Contributions Received (Cash and Inkind)</i>	<i>Contributions Made (Cash and inkind)</i>	<i>Independent Expenditures</i>	<i>Other Expenditures</i>	<i>Ending Cash Balance</i>
<b>Roseau County RPM</b>								
		2011	\$737	\$150	\$0	\$0	\$657	\$230
		2012	\$230	\$1,111	\$0	\$0	\$691	\$138
<b>Scott County RPM</b>								
		2012	\$0	\$15,952	\$4,295	\$0	\$7,608	\$4,025
<b>Senate Victory Fund</b>								
		2011	\$109,771	\$853,326	\$5,000	\$14,659	\$251,627	\$692,968
		2012	\$692,968	\$962,029	\$257,033	\$788,539	\$616,069	\$67,757
<b>Sibley County RPM</b>								
		2011	\$714	\$100	\$0	\$0	\$550	\$574
		2012	\$574	\$591	\$170	\$0	\$546	\$449
<b>St Louis County RPM</b>								
		2011	\$2,874	\$3,735	\$1,000	\$0	\$5,445	\$590
		2012	\$590	\$10,466	\$1,196	\$0	\$7,282	\$1,794
<b>St Paul RPM</b>								
		2011	\$825	\$1,909	\$50	\$0	\$2,273	\$410
		2012	\$410	\$800	\$0	\$0	\$742	\$269
<b>Steele County RPM</b>								
		2011	\$633	\$1,207	\$0	\$0	\$1,212	\$818
		2012	\$818	\$6,205	\$2,050	\$1,510	\$2,702	\$709
<b>Stevens County RPM</b>								
		2011	\$580	\$1,085	\$400	\$0	\$421	\$844
		2012	\$844	\$4,668	\$550	\$0	\$2,982	\$1,979
<b>Swift County RPM</b>								
		2011	\$195	\$358	\$13	\$0	\$190	\$351
		2012	\$351	\$1,696	\$1,013	\$0	\$361	\$672
<b>Todd County RPM</b>								
		2011	\$14	\$744	\$0	\$0	\$505	\$253
		2012	\$253	\$2,240	\$1,000	\$0	\$1,091	\$401
<b>Traverse County RPM</b>								
		2011	\$563	\$355	\$0	\$0	\$147	\$770
		2012	\$770	\$430	\$0	\$0	\$497	\$703

## Financial Status - Political Party Units 2011 and 2012

<i>Party Type</i>	<i>Party Unit Name</i>	<i>Year</i>	<i>Beginning Cash Balance</i>	<i>Contributions Received (Cash and Inkind)</i>	<i>Contributions Made (Cash and inkind)</i>	<i>Independent Expenditures</i>	<i>Other Expenditures</i>	<i>Ending Cash Balance</i>
<b>Wabasha County RPM</b>								
		2011	\$996	\$831	\$0	\$0	\$737	\$1,091
		2012	\$1,091	\$3,302	\$1,050	\$0	\$2,387	\$956
<b>Wadena County RPM</b>								
		2011	\$2,490	\$3,116	\$0	\$0	\$1,140	\$4,466
		2012	\$4,466	\$2,981	\$1,400	\$0	\$4,583	\$1,464
<b>Waseca County RPM</b>								
		2011	\$553	\$2,360	\$100	\$0	\$1,112	\$1,701
		2012	\$1,779	\$3,257	\$1,000	\$0	\$3,154	\$882
<b>Watonwan County RPM</b>								
		2011	\$1,461	\$4,060	\$400	\$0	\$1,512	\$3,726
		2012	\$3,726	\$3,100	\$0	\$0	\$377	\$6,642
<b>Wilkin County RPM</b>								
		2011	\$3,086	\$1,150	\$0	\$0	\$284	\$3,952
		2012	\$3,952	\$1,785	\$3,000	\$4	\$1,525	\$1,208
<b>Winona County RPM</b>								
		2011	\$515	\$3,642	\$0	\$0	\$2,644	\$1,513
		2012	\$1,513	\$11,080	\$2,200	\$0	\$8,683	\$859
<b>Wright County RPM</b>								
		2011	\$1,236	\$3,970	\$0	\$0	\$4,232	\$974
		2012	\$974	\$22,800	\$10,828	\$0	\$7,824	\$5,122
<b>Yellow Medicine County RPM</b>								
		2011	\$145	\$0	\$0	\$0	\$50	\$95
		2012	\$75	\$1,040	\$150	\$0	\$500	\$415
<b>Republican Party of Minnesota Totals</b>			<b>\$2,237,856</b>	<b>\$8,522,632</b>	<b>\$1,593,261</b>	<b>\$2,336,469</b>	<b>\$4,721,065</b>	<b>\$2,060,933</b>
<b>Grand Totals</b>			<b>\$4,221,472</b>	<b>\$30,519,692</b>	<b>\$11,496,235</b>	<b>\$6,165,183</b>	<b>\$13,229,276</b>	
<i>Ending cash balance Grand Total reflects committee balance at the end of 2012</i>								<b>\$922,975</b>



## Financial Status - Political Committees and Political Funds 2011 and 2012

Committee Name	Year	Beginning Cash Balance	Contributions Received (Cash and Inkind)	Contributions Made (Cash and Inkind)	Independent Expenditures	Other Expenditures	Ending Cash Balance
<b>1st Judicial District Republican Committee</b>							
	2011	\$226	\$0	\$0	\$0	\$0	\$226
	2012	\$226	\$250	\$0	\$0	\$30	\$446
<b>5th Judicial District Republican Committee</b>							
Terminated	2011	\$252	\$0	\$252	\$0	\$0	\$0
<b>6th District Constitution Party</b>							
	2011	\$236	\$6	\$0	\$0	\$0	\$242
	2012	\$242	\$0	\$0	\$0	\$0	\$242
<b>6th Judicial District</b>							
	2011	\$65	\$0	\$0	\$0	\$0	\$65
Terminated	2012	\$65	\$0	\$0	\$0	\$65	\$0
<b>9th Judicial District Committee</b>							
	2011	\$22	\$1,030	\$0	\$0	\$768	\$974
	2012	\$974	\$402	\$400	\$143	\$637	\$386
<b>10th Ward &amp; Rural Ramsey County</b>							
	2011	\$39,155	\$0	\$50,000	\$0	\$98,982	\$29,830
	2012	\$29,830	\$0	\$42,300	\$0	\$82,409	\$21,467
<b>2nd Judicial District Republican Committee</b>							
	2011	\$132	\$0	\$0	\$0	\$0	\$132
	2012	\$132	\$0	\$0	\$0	\$0	\$132
<b>ACEC/MN Political Action Committee</b>							
	2011	\$8,985	\$26,880	\$5,550	\$0	\$4,414	\$25,901
	2012	\$25,901	\$34,900	\$45,100	\$0	\$12,035	\$4,266
<b>AFSCME</b>							
	2011	\$0	\$26,151	\$26,151	\$0	\$0	\$0
	2012	\$0	\$782,203	\$776,863	\$5,340	\$0	\$0
<b>AFSCME Local 1842 City of St Paul Technicians</b>							
	2011	\$1,706	\$0	\$0	\$0	\$900	\$806
Terminated	2012	\$806	\$0	\$0	\$0	\$0	\$1,006
<b>AFSCME Local 2508 Political</b>							
	2011	\$118	\$1,000	\$0	\$0	\$1,000	\$118
Terminated	2012	\$118	\$0	\$0	\$0	\$100	\$78
<b>AFSCME Local 2822 Political Action</b>							
	2011	\$3,925	\$0	\$0	\$0	\$100	\$3,828
	2012	\$3,828	\$600	\$0	\$0	\$800	\$3,628

## Financial Status - Political Committees and Political Funds 2011 and 2012

Committee Name	Year	Beginning Cash Balance	Contributions Received (Cash and Inkind)	Contributions Made (Cash and Inkind)	Independent Expenditures	Other Expenditures	Ending Cash Balance
<b>AFSCME Local 2938</b>							
	2011	\$1,151	\$400	\$0	\$0	\$320	\$1,232
	2012	\$1,232	\$700	\$200	\$0	\$1,001	\$731
<b>AFSCME Local 306</b>							
Terminated	2011	\$8,104	\$0	\$0	\$0	\$0	\$8,104
<b>AFSCME Local 34 PEOPLE</b>							
	2011	\$2,175	\$1,820	\$0	\$0	\$200	\$3,795
	2012	\$3,795	\$1,800	\$2,700	\$0	\$1,350	\$1,545
<b>AFSCME Local 8 People Fund</b>							
	2011	\$753	\$3,000	\$0	\$0	\$400	\$3,353
	2012	\$3,353	\$3,000	\$0	\$0	\$1,500	\$4,853
<b>AFSCME Minn PEOPLE Committee Council 5 PAC</b>							
	2011	\$47,750	\$205,361	\$58,509	\$12,316	\$129,019	\$45,908
	2012	\$45,908	\$632,323	\$328,460	\$126,576	\$187,256	\$47,042
<b>Aging Services of Minn</b>							
	2011	\$3,311	\$14,736	\$10,850	\$0	\$935	\$6,263
	2012	\$6,263	\$8,906	\$4,550	\$0	\$817	\$9,802
<b>Aitkin County DFL Club</b>							
	2011	\$1,122	\$0	\$250	\$0	\$1,221	\$1,794
	2012	\$1,794	\$2,923	\$1,000	\$0	\$2,044	\$1,673
<b>Alarm PAC</b>							
	2011	\$3,099	\$678	\$0	\$0	\$1	\$3,787
	2012	\$3,787	\$50	\$600	\$0	\$0	\$3,238
<b>Amalgamated Transit Union Local 1005</b>							
	2011	\$5,702	\$6,000	\$4,000	\$0	\$2,550	\$5,152
	2012	\$5,152	\$5,000	\$9,060	\$0	\$800	\$542
<b>America Votes - Minnesota</b>							
	2011	\$1,743	\$5,500	\$0	\$0	\$353	\$6,890
	2012	\$6,890	\$2,328	\$0	\$0	\$4,513	\$3,377
<b>ARC PAC of Minn</b>							
	2011	\$3,124	\$0	\$0	\$0	\$652	\$2,476
	2012	\$2,476	\$0	\$2,025	\$0	\$150	\$305
<b>Austin Chamber Business Leadership Comm</b>							
	2011	\$156	\$0	\$0	\$0	\$0	\$156
	2012	\$156	\$725	\$0	\$0	\$703	\$179

## Financial Status - Political Committees and Political Funds 2011 and 2012

<i>Committee Name</i>	<i>Year</i>	<i>Beginning Cash Balance</i>	<i>Contributions Received (Cash and Inkind)</i>	<i>Contributions Made (Cash and Inkind)</i>	<i>Independent Expenditures</i>	<i>Other Expenditures</i>	<i>Ending Cash Balance</i>
<b>Automotive Service Political Action Committee</b>							
	2011	\$1,701	\$0	\$100	\$0	\$0	\$1,601
	2012	\$1,601	\$0	\$300	\$0	\$0	\$1,301
<b>BAM-PAC</b>							
	2011	\$10,187	\$6,413	\$2,350	\$0	\$3,268	\$10,981
	2012	\$10,981	\$5,355	\$6,100	\$0	\$182	\$8,954
<b>BCA Agents Political Fund</b>							
	2011	\$3,345	\$0	\$0	\$0	\$0	\$3,353
	2012	\$3,355	\$0	\$2,500	\$0	\$0	\$857
<b>Beer PAC-Minn Beer Wholesalers Assoc</b>							
	2011	\$9,010	\$30,147	\$14,450	\$0	\$0	\$24,707
	2012	\$24,707	\$35,452	\$50,730	\$0	\$0	\$9,429
<b>Bemidji Central Labor Body AFL-CIO Pol Fund</b>							
	2011	\$168	\$174	\$0	\$0	\$0	\$342
	2012	\$342	\$357	\$250	\$0	\$0	\$450
<b>Best &amp; Flanagan Political Fund</b>							
	2011	\$3,438	\$12,000	\$11,250	\$0	\$490	\$4,297
	2012	\$4,297	\$12,000	\$9,450	\$0	\$2,538	\$6,109
<b>Bike PAC</b>							
	2011	\$24,631	\$40	\$400	\$0	\$100	\$24,171
	2012	\$24,171	\$0	\$1,500	\$0	\$50	\$22,621
<b>Boilermakers 647 Political Action Fund</b>							
	2011	\$56,507	\$32,276	\$17,450	\$0	\$3,648	\$67,685
	2012	\$67,685	\$32,918	\$60,350	\$0	\$11,628	\$28,625
<b>Bois Forte Political Education Fund</b>							
	2011	\$1,566	\$5,000	\$7,200	\$0	\$500	\$68
	2012	\$68	\$22,100	\$21,250	\$0	\$0	\$918
<b>Bowling Political Action Committee</b>							
	2011	\$975	\$0	\$0	\$0	\$60	\$915
	2012	\$995	\$1,090	\$1,150	\$0	\$0	\$935
<b>Branch 28, NALC Political Action Fund</b>							
	2011	\$3,360	\$682	\$0	\$0	\$57	\$3,989
	2012	\$3,989	\$1,593	\$1,250	\$0	\$928	\$3,406
<b>Brotherhood of Locomotive Engineers &amp; Trainmen</b>							
	2011	\$1,981	\$3,910	\$0	\$0	\$0	\$5,891
	2012	\$5,891	\$6,056	\$6,550	\$0	\$0	\$5,397

## Financial Status - Political Committees and Political Funds 2011 and 2012

<i>Committee Name</i>	<i>Year</i>	<i>Beginning Cash Balance</i>	<i>Contributions Received (Cash and Inkind)</i>	<i>Contributions Made (Cash and Inkind)</i>	<i>Independent Expenditures</i>	<i>Other Expenditures</i>	<i>Ending Cash Balance</i>
<b>Building Trades C1 PAC Fund</b>							
	2011	\$1,521	\$5,750	\$3,350	\$0	\$3,750	\$821
	2012	\$821	\$8,800	\$5,400	\$0	\$2,889	\$1,431
<b>Burnsville Chamber PAC</b>							
	2011	\$1,520	\$1,100	\$200	\$0	\$1,754	\$666
	2012	\$666	\$600	\$0	\$0	\$380	\$886
<b>C C R N - PAC</b>							
	2011	\$102	\$0	\$0	\$0	\$0	\$102
Terminated	2012	\$102	\$0	\$0	\$0	\$102	\$0
<b>Canary Party of Minnesota</b>							
	2011	\$0	\$72,019	\$0	\$0	\$62,760	\$9,259
	2012	\$9,259	\$48,749	\$0	\$0	\$42,514	\$15,694
<b>CAR, Comm of Auto Retailers</b>							
	2011	\$21,843	\$47,785	\$32,900	\$0	\$3,711	\$33,920
	2012	\$33,920	\$50,125	\$58,000	\$0	\$1,880	\$24,165
<b>CARE / PAC</b>							
	2011	\$22,391	\$27,225	\$9,500	\$0	\$13,392	\$26,726
	2012	\$26,726	\$27,762	\$31,800	\$0	\$12,507	\$10,184
<b>Carpenters Local #606 PAC</b>							
	2011	\$4,766	\$0	\$750	\$0	\$0	\$6,416
	2012	\$6,411	\$0	\$1,400	\$0	\$200	\$7,211
<b>Carpenters Local 1644 PAC</b>							
Terminated	2011	\$2,213	\$933	\$3,146	\$0	\$0	\$0
<b>Carpenters Local 322</b>							
	2011	\$0	\$5,043	\$0	\$0	\$213	\$4,830
	2012	\$4,830	\$13,724	\$13,985	\$0	\$2,444	\$2,604
<b>Carpenters Local 464 Political Fund</b>							
	2011	\$636	\$795	\$120	\$0	\$0	\$1,311
	2012	\$1,311	\$857	\$1,950	\$0	\$0	\$218
<b>Carpenters Local 930 PAC</b>							
	2011	\$1,528	\$547	\$0	\$0	\$12	\$2,066
	2012	\$2,025	\$399	\$1,250	\$0	\$5	\$1,570
<b>Carpenters Local Union 361 Pol Fund</b>							
	2011	\$2,344	\$1,200	\$1,300	\$25	\$0	\$2,219
	2012	\$2,219	\$1,650	\$2,200	\$0	\$900	\$969
<b>Carpenters Union Local #87 PAF</b>							
Terminated	2011	\$757	\$82	\$839	\$0	\$0	\$0

## Financial Status - Political Committees and Political Funds 2011 and 2012

Committee Name	Year	Beginning Cash Balance	Contributions Received (Cash and Inkind)	Contributions Made (Cash and Inkind)	Independent Expenditures	Other Expenditures	Ending Cash Balance
<b>Central Lakes Senior Caucus</b>							
	2011	\$0	\$343	\$0	\$0	\$0	\$343
	2012	\$343	\$200	\$0	\$0	\$400	\$143
<b>Central Minn AFL-CIO Trades &amp; Labor Assembly</b>							
	2011	\$1,397	\$294	\$0	\$0	\$0	\$1,691
	2012	\$1,691	\$351	\$1,500	\$0	\$200	\$342
<b>Central Minnesota DFL Office</b>							
Terminated	2011	\$587	\$715	\$695	\$0	\$882	\$0
<b>Citizens for an Impartial Judiciary</b>							
Terminated	2011	\$778	\$0	\$0	\$0	\$778	\$0
<b>Citizens for Effective Government</b>							
	2011	\$125	\$0	\$0	\$0	\$60	\$65
Terminated	2012	\$65	\$0	\$40	\$0	\$25	\$0
<b>City of Minneapolis Employees AFSCME Local 9</b>							
Terminated	2011	\$2,037	\$0	\$0	\$0	\$0	\$2,037
<b>Clean Energy PAC of Iberdrola Renewables LLC</b>							
	2012	\$25,996	\$31,018	\$1,500	\$0	\$40,000	\$15,514
<b>Clean Water Action Voter Education Project</b>							
	2011	\$5,367	\$60	\$0	\$0	\$769	\$4,657
	2012	\$4,657	\$60	\$0	\$4,205	\$132	\$380
<b>Coalition for Democratic Values</b>							
	2011	\$2,957	\$3,878	\$500	\$0	\$0	\$6,336
Terminated	2012	\$6,336	\$11	\$1,100	\$0	\$5,246	\$0
<b>Coalition of MN Businesses PAC</b>							
	2011	\$16,060	\$5,000	\$0	\$0	\$233	\$20,828
	2012	\$20,828	\$271,711	\$0	\$273,793	\$9,563	\$9,182
<b>COLL PAC</b>							
	2011	\$8,922	\$500	\$500	\$0	\$32	\$8,890
	2012	\$8,890	\$0	\$2,500	\$0	\$144	\$6,246
<b>Committee of Thirteen Legislative Fund</b>							
	2011	\$6,065	\$11,500	\$11,500	\$0	\$0	\$6,065
	2012	\$6,065	\$34,300	\$34,100	\$0	\$0	\$6,265
<b>Communication Workers of America Local 7200</b>							
	2011	\$1,940	\$0	\$500	\$0	\$100	\$1,340
	2012	\$1,341	\$0	\$1,250	\$0	\$0	\$91

## Financial Status - Political Committees and Political Funds 2011 and 2012

Committee Name	Year	Beginning Cash Balance	Contributions Received (Cash and Inkind)	Contributions Made (Cash and Inkind)	Independent Expenditures	Other Expenditures	Ending Cash Balance
<b>Community Association Institute MN Political Action Committee (CAI-MN PAC)</b>							
	2012	\$0	\$135	\$0	\$0	\$5	\$130
<b>Conservation Minnesota Voter Fund</b>							
	2011	\$7,624	\$57,850	\$250	\$0	\$42,582	\$22,651
	2012	\$22,651	\$27,457	\$9,350	\$0	\$34,994	\$5,777
<b>Constitution Party of Minn</b>							
	2011	\$1,256	\$2,900	\$0	\$0	\$3,477	\$594
	2012	\$594	\$3,594	\$0	\$0	\$2,911	\$1,277
<b>Coon Rapids Young PAC</b>							
	2011	\$165	\$0	\$0	\$0	\$0	\$165
	2012	\$165	\$0	\$0	\$0	\$0	\$165
<b>Co-op PAC</b>							
	2011	\$14,117	\$6,441	\$3,650	\$0	\$0	\$15,097
	2012	\$15,097	\$5,395	\$3,500	\$0	\$0	\$15,657
<b>Council 65 Political Action Committee</b>							
	2011	\$386	\$3,793	\$850	\$0	\$0	\$3,328
	2012	\$3,328	\$3,006	\$6,280	\$0	\$0	\$55
<b>Count Them All Properly</b>							
	2011	\$0	\$30,010	\$27,000	\$0	\$28,165	\$1,853
Terminated	2012	\$1,853	\$1,000	\$0	\$0	\$2,853	\$0
<b>COWPO</b>							
Terminated	2012	\$0	\$0	\$0	\$0	\$0	\$0
<b>CUVOL</b>							
	2011	\$21,467	\$16,896	\$15,050	\$0	\$473	\$22,841
	2012	\$22,841	\$22,646	\$29,970	\$0	\$204	\$15,613
<b>CWA COPE PCC</b>							
	2011	\$242,186	\$64,126	\$0	\$0	\$0	\$306,312
	2012	\$306,312	\$10,497	\$1,600	\$0	\$0	\$315,209
<b>CWA Minnesota State Council</b>							
	2011	\$1,076	\$0	\$100	\$0	\$0	\$976
	2012	\$976	\$1,000	\$1,350	\$0	\$0	\$626
<b>D&amp;T Better Government Committee</b>							
	2011	\$6,151	\$6,640	\$11,000	\$0	\$114	\$1,678
Terminated	2012	\$1,678	\$0	\$1,678	\$0	\$0	\$0

## Financial Status - Political Committees and Political Funds 2011 and 2012

Committee Name	Year	Beginning Cash Balance	Contributions Received (Cash and Inkind)	Contributions Made (Cash and Inkind)	Independent Expenditures	Other Expenditures	Ending Cash Balance
<b>Dakota Cnty Regional Chamber Leadership Fund</b>							
	2011	\$2,348	\$0	\$0	\$0	\$0	\$2,348
Terminated	2012	\$2,348	\$0	\$1,948	\$0	\$400	\$0
<b>Democrats for Life of Minnesota</b>							
	2011	\$1,065	\$0	\$0	\$0	\$0	\$1,065
Terminated	2012	\$1,065	\$0	\$1,055	\$0	\$0	\$10
<b>DFL Feminist Caucus - Candidates Fund</b>							
	2011	\$338	\$0	\$0	\$0	\$23	\$315
	2012	\$316	\$951	\$0	\$0	\$261	\$1,005
<b>DFL Hunting &amp; Fishing Caucus</b>							
	2012	\$0	\$210	\$0	\$0	\$0	\$210
<b>DFL Senior Caucus</b>							
	2011	\$1,793	\$2,587	\$0	\$0	\$2,226	\$2,154
	2012	\$2,154	\$2,964	\$0	\$0	\$2,501	\$2,617
<b>Dominium Political Fund</b>							
	2011	\$0	\$24,320	\$100	\$0	\$2,200	\$22,020
	2012	\$22,020	\$0	\$13,150	\$0	\$2,700	\$6,270
<b>Dorsey Political Fund</b>							
	2011	\$13,947	\$40,815	\$37,021	\$0	\$1,614	\$19,226
	2012	\$19,226	\$53,152	\$62,550	\$0	\$3,750	\$6,279
<b>DRIVE- Democrat Republican Ind. Voter Edu.</b>							
	2011	\$0	\$136,017	\$136,017	\$0	\$0	\$0
	2012	\$0	\$265,526	\$265,526	\$0	\$0	\$0
<b>Dul Bldg Trades Vol Party Fund</b>							
	2011	\$2,477	\$0	\$400	\$0	\$300	\$2,279
	2012	\$2,280	\$4,000	\$2,800	\$0	\$2,100	\$1,380
<b>Duluth Active &amp; Retired Teachers Group</b>							
	2011	\$18,343	\$24,920	\$5,000	\$0	\$26,397	\$11,871
	2012	\$11,871	\$0	\$0	\$0	\$11,871	\$0
<b>Duluth Federation of Teachers Political Fund</b>							
Terminated	2011	\$2,407	\$334	\$2,657	\$0	\$0	\$84
<b>Duluth FirePAC</b>							
	2011	\$36,144	\$18,938	\$900	\$0	\$2,674	\$51,508
	2012	\$51,508	\$16,901	\$21,280	\$3,398	\$4,119	\$39,737
<b>East Central MN Area Labor Council COPE</b>							
	2011	\$3,014	\$0	\$0	\$0	\$0	\$3,014
	2012	\$3,014	\$4,939	\$7,400	\$0	\$0	\$554

## Financial Status - Political Committees and Political Funds 2011 and 2012

Committee Name	Year	Beginning Cash Balance	Contributions Received (Cash and Inkind)	Contributions Made (Cash and Inkind)	Independent Expenditures	Other Expenditures	Ending Cash Balance
<b>East Central Taxpayers</b>							
	2011	\$8	\$0	\$0	\$0	\$0	\$8
	2012	\$70	\$1,295	\$200	\$1,112	\$0	\$53
<b>East Metro ASC LLC PAC</b>							
	2011	\$8,430	\$1,624	\$100	\$0	\$0	\$9,954
	2012	\$9,954	\$2,477	\$8,000	\$0	\$0	\$4,430
<b>Eastside Vitalization Association (EVA PAC)</b>							
	2011	\$0	\$0	\$0	\$0	\$0	\$0
Terminated	2012	\$0	\$0	\$0	\$0	\$0	\$0
<b>Ecology Democracy Party</b>							
	2011	\$55	\$316	\$0	\$0	\$279	\$93
	2012	\$93	\$814	\$0	\$0	\$94	\$812
<b>Edina Democrats</b>							
	2012	\$0	\$3,558	\$2,558	\$0	\$0	\$1,001
<b>Education Minn - Osseo PAC</b>							
	2011	\$3,521	\$0	\$50	\$0	\$0	\$3,471
	2012	\$3,471	\$0	\$450	\$0	\$0	\$3,026
<b>Education Minn PAC</b>							
	2011	\$148,804	\$699,220	\$87,675	\$4,541	\$699,890	\$189,085
	2012	\$189,085	\$971,270	\$1,074,065	\$377,897	\$450,551	\$154,764
<b>Electricians Local 242 IBEW PAC</b>							
	2011	\$1,631	\$653	\$0	\$0	\$36	\$2,248
	2012	\$2,248	\$1,014	\$0	\$0	\$0	\$3,262
<b>Elementary Principals Action Committee</b>							
	2011	\$10,894	\$9,333	\$2,350	\$0	\$1,853	\$16,030
	2012	\$16,030	\$6,994	\$9,000	\$0	\$3,146	\$10,884
<b>Emilys List - Minn</b>							
	2011	\$110	\$2,950	\$2,500	\$0	\$30	\$530
	2012	\$530	\$12,070	\$11,500	\$0	\$50	\$1,050
<b>Ewald Political Fund</b>							
	2011	\$58	\$240	\$250	\$0	\$3	\$45
	2012	\$45	\$0	\$0	\$0	\$45	\$0
<b>Excelsior Energy Inc PAC</b>							
Terminated	2011	\$396	\$0	\$300	\$0	\$10	\$86
<b>Expose The Truth.com</b>							
	2011	\$2,463	\$30	\$0	\$0	\$198	\$2,294
	2012	\$2,294	\$0	\$0	\$0	\$796	\$1,498



## Financial Status - Political Committees and Political Funds 2011 and 2012

Committee Name	Year	Beginning Cash Balance	Contributions Received (Cash and Inkind)	Contributions Made (Cash and Inkind)	Independent Expenditures	Other Expenditures	Ending Cash Balance
<b>Faegre Baker Daniels State-Reg Pol Fund</b>							
	2011	\$2,367	\$100,000	\$74,250	\$0	\$4,550	\$23,967
	2012	\$23,967	\$147,571	\$166,513	\$0	\$4,025	\$1,301
<b>Faithful Citizens Political Fund</b>							
	2011	\$23	\$0	\$0	\$0	\$0	\$23
	2012	\$83	\$300	\$0	\$0	\$100	\$283
<b>Fathers Against Judge Galler</b>							
Terminated	2012	\$0	\$0	\$0	\$0	\$0	\$0
<b>FEAPAC - MINN</b>							
	2011	\$11,561	\$17,455	\$4,200	\$0	\$29	\$24,787
	2012	\$24,787	\$23,378	\$27,430	\$0	\$0	\$21,234
<b>Federal Express Minn State Fund</b>							
	2011	\$2,124	\$5,151	\$4,500	\$0	\$0	\$2,775
	2012	\$2,775	\$0	\$2,000	\$0	\$0	\$3,275
<b>Firefighters Assoc of Mpls Political Fund</b>							
	2011	\$21,380	\$16,648	\$2,450	\$0	\$2,900	\$32,678
	2012	\$32,678	\$30,189	\$7,500	\$0	\$1,332	\$54,035
<b>Firefighters Local 82 Political Fund</b>							
Terminated	2011	\$0	\$0	\$0	\$0	\$0	\$0
<b>Fond du Lac Committee of Political Ed</b>							
	2011	\$8,250	\$25,000	\$36,000	\$0	\$37	\$1,863
	2012	\$1,863	\$30,000	\$25,250	\$0	\$0	\$7,313
<b>Food PAC of Minn</b>							
	2011	\$44,600	\$17,162	\$9,500	\$0	\$38	\$52,230
	2012	\$52,230	\$16,600	\$23,250	\$0	\$150	\$47,766
<b>Freedom Club State PAC</b>							
	2011	\$10,123	\$307,100	\$18,400	\$5,827	\$7,107	\$285,888
	2012	\$285,888	\$1,626,388	\$54,600	\$1,652,464	\$174,666	\$2,028
<b>Friends for Responsible Government</b>							
Terminated	2011	\$162	\$0	\$162	\$0	\$0	\$0
<b>Friends of DFL Women</b>							
	2011	\$7,029	\$27,940	\$2,500	\$0	\$4,245	\$28,224
	2012	\$28,224	\$23,355	\$41,300	\$500	\$2,934	\$6,845
<b>Friends of Minn Nurse Anesthetists</b>							
	2011	\$7,239	\$9,520	\$0	\$0	\$185	\$16,575
	2012	\$16,575	\$18,646	\$10,350	\$0	\$10,114	\$14,757

## Financial Status - Political Committees and Political Funds 2011 and 2012

Committee Name	Year	Beginning Cash Balance	Contributions Received (Cash and Inkind)	Contributions Made (Cash and Inkind)	Independent Expenditures	Other Expenditures	Ending Cash Balance
<b>Friends of MN School Bus Operators Assn</b>							
	2011	\$0	\$16,219	\$0	\$0	\$14	\$13,621
	2012	\$13,621	\$9,159	\$5,400	\$0	\$5,195	\$9,819
<b>Friends of the Minn Zoo</b>							
	2011	\$1,832	\$0	\$1,350	\$0	\$85	\$397
	2012	\$397	\$1,600	\$1,750	\$0	\$40	\$207
<b>Fryberger Buchanan Smith &amp; Frederick PAC</b>							
	2011	\$566	\$0	\$400	\$0	\$0	\$166
	2012	\$166	\$250	\$0	\$0	\$100	\$316
<b>Gay and Lesbian Victory Fund</b>							
	2011	\$2,046	\$0	\$0	\$0	\$800	\$1,246
	2012	\$1,246	\$0	\$0	\$0	\$0	\$1,246
<b>Goff Public PAC</b>							
	2011	\$970	\$6,457	\$3,200	\$0	\$18	\$4,209
	2012	\$4,209	\$14,575	\$16,600	\$0	\$800	\$1,884
<b>GOP FC PAC</b>							
	2011	\$41,981	\$0	\$0	\$0	\$339	\$41,823
	2012	\$41,823	\$0	\$0	\$0	\$146	\$41,778
<b>Grand Portage PAC</b>							
	2011	\$7,160	\$0	\$1,900	\$0	\$0	\$5,260
	2012	\$5,260	\$28,000	\$10,500	\$0	\$0	\$22,760
<b>Grand Rapids Area Chamber of Commerce PAC</b>							
	2011	\$243	\$0	\$0	\$0	\$0	\$243
	2012	\$243	\$500	\$0	\$0	\$663	\$80
<b>Gray Plant Mooty Mooty &amp; Bennett Independent PAC</b>							
	2011	\$7,545	\$12,872	\$1,200	\$0	\$800	\$18,517
	2012	\$18,517	\$0	\$3,450	\$0	\$950	\$14,117
<b>GREAT (Great River Energy Action Team-State)</b>							
	2011	\$15,061	\$16,069	\$5,200	\$0	\$66	\$25,863
	2012	\$25,863	\$20,296	\$16,450	\$0	\$566	\$29,143
<b>Hammel Green &amp; Abrahamson Inc PAC</b>							
	2011	\$5,220	\$4,898	\$250	\$0	\$2,440	\$7,428
	2012	\$7,428	\$2,664	\$0	\$0	\$5,221	\$5,121
<b>HCAPE Political Fund</b>							
	2011	\$1,250	\$0	\$0	\$0	\$0	\$1,250
	2012	\$1,250	\$0	\$0	\$0	\$0	\$1,250

## Financial Status - Political Committees and Political Funds 2011 and 2012

Committee Name	Year	Beginning Cash Balance	Contributions Received (Cash and Inkind)	Contributions Made (Cash and Inkind)	Independent Expenditures	Other Expenditures	Ending Cash Balance
<b>Health Partners Civic Affairs Council</b>							
	2011	\$1,273	\$4,833	\$2,000	\$0	\$48	\$3,775
	2012	\$3,775	\$6,375	\$8,650	\$0	\$21	\$1,479
<b>Hennepin County Deputies PAC</b>							
	2011	\$1,204	\$6,898	\$0	\$0	\$5,148	\$7,965
	2012	\$7,965	\$7,222	\$5,000	\$0	\$7,900	\$2,307
<b>Hospitality Political Action Committee</b>							
	2011	\$20,842	\$20,219	\$0	\$0	\$10,123	\$24,786
	2012	\$24,786	\$42,165	\$38,662	\$0	\$8,957	\$4,257
<b>HRC Minnesota PAC</b>							
	2011	\$623	\$0	\$0	\$0	\$0	\$623
Terminated	2012	\$623	\$0	\$523	\$0	\$100	\$0
<b>Hunting and Angling Club</b>							
	2011	\$1,128	\$250	\$0	\$0	\$250	\$878
	2012	\$884	\$0	\$0	\$0	\$0	\$884
<b>IAFF-Local #1935 PAC</b>							
	2011	\$3,379	\$1,031	\$0	\$0	\$0	\$4,409
	2012	\$4,409	\$1,055	\$1,800	\$0	\$900	\$2,764
<b>IATSE Local #13 PAC Fund</b>							
	2012	\$0	\$3,361	\$1,461	\$0	\$120	\$1,780
<b>IBEW - COPE</b>							
	2011	\$713,241	\$5,626,138	\$0	\$0	\$5,023,622	\$1,564,187
	2012	\$1,564,187	\$11,135,325	\$19,500	\$0	\$11,612,462	\$2,082,994
<b>IBEW 110 PAC</b>							
	2011	\$11,403	\$46,924	\$9,923	\$0	\$2,873	\$46,705
	2012	\$46,705	\$46,401	\$71,500	\$0	\$4,313	\$18,043
<b>IBEW Local #31 Volunteer COPE Fund</b>							
	2011	\$2,101	\$14,623	\$4,600	\$0	\$4,151	\$8,173
	2012	\$8,173	\$15,771	\$16,900	\$0	\$5,618	\$1,425
<b>IBEW Local 292 Political Education Fund</b>							
	2011	\$7,638	\$73,924	\$17,550	\$0	\$641	\$63,372
	2012	\$63,372	\$72,210	\$104,000	\$897	\$10,360	\$20,325
<b>IBEW Local 343 Political Education Fund</b>							
	2011	\$761	\$1,639	\$0	\$0	\$0	\$2,400
	2012	\$2,401	\$1,738	\$2,600	\$0	\$100	\$1,440

## Financial Status - Political Committees and Political Funds 2011 and 2012

Committee Name	Year	Beginning Cash Balance	Contributions Received (Cash and Inkind)	Contributions Made (Cash and Inkind)	Independent Expenditures	Other Expenditures	Ending Cash Balance
<b>IBEW Minn State Council PAC</b>							
	2011	\$201	\$16,500	\$11,750	\$1,500	\$100	\$3,751
	2012	\$3,751	\$226,700	\$225,890	\$0	\$1,400	\$3,161
<b>IFAPAC Minn</b>							
	2011	\$23,206	\$11,336	\$100	\$0	\$15,922	\$18,520
	2012	\$18,520	\$23,399	\$9,850	\$0	\$27,412	\$4,657
<b>IFO Political Action Committee Fund</b>							
	2011	\$2,455	\$15,500	\$6,500	\$0	\$0	\$11,755
	2012	\$11,755	\$43,266	\$52,825	\$1,271	\$48	\$877
<b>Independent Community Bankers of Minn PAC</b>							
	2011	\$30,023	\$39,621	\$10,350	\$0	\$515	\$43,099
	2012	\$43,099	\$46,959	\$25,580	\$0	\$50	\$46,289
<b>Independent-Republican Party of Minnesota</b>							
	2012	\$0	\$0	\$0	\$0	\$0	\$0
<b>Insurance Federation Political Action Comm</b>							
	2011	\$417	\$3,000	\$1,200	\$0	\$5	\$2,212
	2012	\$2,212	\$9,700	\$9,600	\$0	\$100	\$2,212
<b>International Union of Operating Engineers</b>							
	2011	\$3,169	\$6,800	\$4,900	\$0	\$1,935	\$3,134
	2012	\$3,134	\$0	\$128,600	\$0	\$34,035	\$12,181
<b>Iron Range Bldg Trades-PAF</b>							
	2011	\$771	\$669	\$450	\$0	\$59	\$931
	2012	\$931	\$2,071	\$700	\$0	\$240	\$2,063
<b>Iron Workers Local 512</b>							
	2011	\$3,479	\$15,000	\$100	\$0	\$600	\$17,779
	2012	\$17,679	\$45,000	\$50,300	\$0	\$13,050	\$1,029
<b>IUPAT District Council 82 PAC</b>							
	2012	\$0	\$15,932	\$350	\$0	\$8,231	\$7,351
<b>IUPAT Political Action Together Pol Committee</b>							
	2011	\$2,532,139	\$2,041,709	\$33,250	\$0	\$2,284,942	\$2,341,927
	2012	\$2,341,927	\$3,011,363	\$7,800	\$0	\$4,506,381	\$983,110
<b>Jacobson Buffalo PAC</b>							
	2011	\$2,331	\$1,400	\$1,750	\$0	\$1,880	\$102
	2012	\$102	\$3,289	\$3,350	\$0	\$298	\$291
<b>Joint Council 32 DRIVE</b>							
	2011	\$57,603	\$231,471	\$19,560	\$0	\$191,039	\$79,837
	2012	\$79,837	\$263,788	\$62,910	\$0	\$229,915	\$51,506

## Financial Status - Political Committees and Political Funds 2011 and 2012

Committee Name	Year	Beginning Cash Balance	Contributions Received (Cash and Inkind)	Contributions Made (Cash and Inkind)	Independent Expenditures	Other Expenditures	Ending Cash Balance
<b>Joy Jubilee of Yeoman Loyalist/The Tory Party 1783</b>							
	2011	\$0	\$0	\$0	\$0	\$0	\$0
	2012	\$0	\$0	\$0	\$0	\$0	\$0
<b>Kandiyohi Co Business Leadership Fund</b>							
	2011	\$1,971	\$0	\$0	\$0	\$0	\$1,971
Terminated	2012	\$1,971	\$0	\$1,871	\$0	\$100	\$0
<b>Laborers District Council of MN &amp; ND Pol Fund</b>							
	2011	\$71,683	\$92,426	\$46,600	\$0	\$2,450	\$115,059
	2012	\$115,057	\$631,252	\$714,650	\$0	\$8,902	\$22,757
<b>Larkin Hoffman Political Fund</b>							
	2011	\$4,261	\$7,735	\$8,500	\$0	\$90	\$3,406
	2012	\$3,406	\$6,745	\$5,250	\$0	\$124	\$4,877
<b>Lawyers Public Affairs Commission (LawPAC)</b>							
	2011	\$735	\$600	\$0	\$0	\$96	\$1,239
	2012	\$1,239	\$4,285	\$2,600	\$0	\$195	\$2,729
<b>Leaders Aligned for Health Care</b>							
	2011	\$1,905	\$50	\$250	\$0	\$100	\$1,605
Terminated	2012	\$1,605	\$0	\$1,600	\$0	\$0	\$5
<b>League of Young Voters PAC</b>							
Terminated	2011	\$0	\$0	\$0	\$0	\$0	\$0
<b>Leech Lake PAC</b>							
	2011	\$5,314	\$19,000	\$14,200	\$0	\$2,519	\$7,595
	2012	\$7,595	\$10,000	\$8,900	\$0	\$7,010	\$2,186
<b>Leonard Street and Deinard PAC</b>							
	2011	\$259	\$28,650	\$21,350	\$0	\$2,500	\$5,059
	2012	\$5,059	\$32,770	\$30,000	\$0	\$2,676	\$5,153
<b>Libertarian Party of Minn</b>							
	2011	\$1,570	\$5,131	\$0	\$0	\$3,273	\$3,429
	2012	\$3,429	\$8,892	\$0	\$0	\$10,883	\$1,438
<b>Lindquist &amp; Vennum Political Fund</b>							
	2011	\$14,185	\$0	\$1,925	\$0	\$850	\$11,760
	2012	\$11,760	\$16,050	\$8,245	\$0	\$1,550	\$18,415
<b>Local 1833 Political Fund IAMAW</b>							
	2011	\$1,654	\$0	\$0	\$0	\$0	\$1,654
Terminated	2012	\$1,654	\$0	\$1,654	\$0	\$0	\$0

## Financial Status - Political Committees and Political Funds 2011 and 2012

Committee Name	Year	Beginning Cash Balance	Contributions Received (Cash and Inkind)	Contributions Made (Cash and Inkind)	Independent Expenditures	Other Expenditures	Ending Cash Balance
<b>Local 28 Political Fund</b>							
	2011	\$11,298	\$15,709	\$4,450	\$0	\$12,542	\$10,014
	2012	\$0	\$12,814	\$0	\$0	\$137	\$7,885
<b>Local 548 PAC</b>							
	2011	\$985	\$0	\$400	\$0	\$100	\$485
	2012	\$485	\$3,545	\$2,300	\$0	\$1,450	\$279
<b>Local 59 Political Fund</b>							
	2011	\$59,821	\$39,871	\$16,650	\$0	\$907	\$82,136
	2012	\$82,136	\$43,488	\$51,930	\$0	\$11,519	\$62,174
<b>Local 68 Political Action Fund</b>							
	2012	\$0	\$0	\$5,470	\$0	\$1,200	\$825
<b>Local 7201 CWA Political Fund</b>							
Terminated	2011	\$66	\$0	\$0	\$0	\$0	\$66
<b>Local 851 Political Action Committee</b>							
Terminated	2011	\$11,541	\$824	\$12,365	\$0	\$0	\$0
<b>Local Action Political Action Committee</b>							
	2011	\$436	\$0	\$0	\$0	\$0	\$436
	2012	\$436	\$0	\$0	\$0	\$0	\$436
<b>Local S-6 IAFF Political Fund</b>							
	2011	\$1,020	\$0	\$0	\$0	\$12	\$1,008
	2012	\$1,008	\$0	\$350	\$0	\$6	\$658
<b>Lockridge Grindal Nauen PLLP State Pol Fnd</b>							
	2011	\$937	\$56,500	\$55,753	\$0	\$1,340	\$843
	2012	\$843	\$144,950	\$144,300	\$0	\$0	\$1,493
<b>Log Cabin Republicans of Minnesota</b>							
	2011	\$563	\$4,200	\$250	\$0	\$2,384	\$929
	2012	\$929	\$1,432	\$0	\$0	\$585	\$729
<b>Lommen Nelson Political Action Committee</b>							
	2011	\$1	\$100	\$0	\$0	\$0	\$151
	2012	\$151	\$4,950	\$5,050	\$0	\$1,500	\$51
<b>Lower Sioux Political Education Fund</b>							
	2011	\$501	\$7,480	\$7,980	\$0	\$0	\$1
	2012	\$1	\$9,250	\$8,450	\$0	\$1	\$800
<b>MABC PAC</b>							
	2011	\$83	\$3,705	\$900	\$0	\$166	\$2,722
	2012	\$2,722	\$7,700	\$8,550	\$0	\$1,466	\$406

## Financial Status - Political Committees and Political Funds 2011 and 2012

Committee Name	Year	Beginning Cash Balance	Contributions Received (Cash and Inkind)	Contributions Made (Cash and Inkind)	Independent Expenditures	Other Expenditures	Ending Cash Balance
<b>MAFMIC Political Action Committee</b>							
	2011	\$5,214	\$14,440	\$3,200	\$0	\$88	\$16,366
	2012	\$16,366	\$13,708	\$24,885	\$0	\$180	\$5,009
<b>Mah Mah Wi No Min Fund I</b>							
	2011	\$16,309	\$105,500	\$81,300	\$0	\$2,757	\$37,752
	2012	\$37,752	\$240,000	\$258,550	\$0	\$6,377	\$12,825
<b>MAIDA (Minn Asian-Indian Democratic Assoc)</b>							
	2011	\$1,614	\$186	\$0	\$0	\$240	\$1,560
	2012	\$1,560	\$565	\$0	\$0	\$300	\$1,675
<b>MAMBI PAC</b>							
	2011	\$1,217	\$0	\$0	\$0	\$0	\$1,217
	2012	\$1,217	\$0	\$0	\$0	\$0	\$1,217
<b>Management Concerned for Public Education</b>							
	2011	\$2,810	\$725	\$600	\$0	\$0	\$3,035
	2012	\$3,035	\$700	\$200	\$0	\$6	\$3,529
<b>MAPE-PAC</b>							
	2011	\$31,495	\$78,327	\$23,900	\$1,905	\$5,426	\$78,705
	2012	\$78,705	\$85,561	\$111,824	\$1,348	\$10,893	\$40,083
<b>Maplewood Voters</b>							
	2011	\$85	\$0	\$0	\$0	\$0	\$85
	2012	\$85	\$0	\$0	\$0	\$0	\$85
<b>Maslon Edelman Borman &amp; Brand Pol Action Comm</b>							
	2011	\$1,668	\$0	\$500	\$0	\$0	\$1,168
	2012	\$1,168	\$0	\$0	\$0	\$0	\$1,168
<b>MCCL State Pac</b>							
	2011	\$18,466	\$4,772	\$0	\$114	\$1,645	\$21,479
	2012	\$21,479	\$1,656	\$286	\$2,186	\$1,553	\$19,346
<b>MCEA Political Action Committee</b>							
	2011	\$2,582	\$2,108	\$350	\$0	\$0	\$3,286
	2012	\$3,286	\$1,440	\$900	\$0	\$0	\$3,106
<b>Meagher &amp; Geer PLLP Political Fund</b>							
	2011	\$34	\$10,000	\$500	\$0	\$0	\$9,534
	2012	\$9,534	\$0	\$2,000	\$0	\$750	\$6,784
<b>MEDPAC Minn Medical Political Action Comm</b>							
	2011	\$11,334	\$36,902	\$500	\$0	\$25,596	\$22,140
	2012	\$22,140	\$38,003	\$23,250	\$0	\$17,535	\$19,358

## Financial Status - Political Committees and Political Funds 2011 and 2012

Committee Name	Year	Beginning Cash Balance	Contributions Received (Cash and Inkind)	Contributions Made (Cash and Inkind)	Independent Expenditures	Other Expenditures	Ending Cash Balance
<b>Messerli &amp; Kramer Political Action Comm</b>							
	2011	\$1,905	\$24,500	\$22,020	\$0	\$1,800	\$2,585
	2012	\$2,585	\$30,900	\$28,950	\$0	\$2,350	\$2,185
<b>MetroNorth Chamber of Commerce PAC</b>							
	2011	\$1,640	\$1,100	\$0	\$0	\$0	\$2,740
	2012	\$2,740	\$1,125	\$0	\$0	\$3,226	\$453
<b>MGFA Political Committee</b>							
	2012	\$0	\$200	\$0	\$0	\$0	\$200
<b>Michele PAC Minnesota</b>							
	2012	\$0	\$21,050	\$20,000	\$0	\$2,154	\$6,896
<b>Midcontinent Communications MN PAC</b>							
	2011	\$250	\$2,400	\$0	\$0	\$0	\$2,650
	2012	\$2,650	\$2,975	\$2,100	\$0	\$0	\$3,525
<b>MIDLAC</b>							
	2011	\$128	\$0	\$0	\$0	\$43	\$85
	2012	\$85	\$250	\$250	\$0	\$60	\$25
<b>MIFSC PAC (MN Insurance &amp; Financial Services)</b>							
	2011	\$1,707	\$1,000	\$1,400	\$0	\$0	\$1,307
	2012	\$1,307	\$0	\$0	\$0	\$0	\$1,307
<b>Milk Producers PAC</b>							
	2011	\$4,523	\$1,600	\$1,300	\$0	\$0	\$4,823
	2012	\$4,823	\$1,564	\$2,400	\$0	\$122	\$3,864
<b>Millwrights Local 1348 PAC</b>							
	2011	\$929	\$0	\$0	\$0	\$0	\$2,029
	2012	\$2,029	\$1,300	\$2,500	\$0	\$0	\$829
<b>Mining Industry Leadership Fund</b>							
	2011	\$2,731	\$0	\$0	\$0	\$0	\$2,731
	2012	\$2,731	\$0	\$1,500	\$0	\$0	\$1,231
<b>Minn AFL-CIO</b>							
	2011	\$20,191	\$1,800	\$2,750	\$810	\$0	\$18,431
	2012	\$18,431	\$558,934	\$246,948	\$62,183	\$178,061	\$4,568
<b>Minn AGPAC</b>							
	2011	\$4,911	\$5,585	\$1,850	\$0	\$3	\$8,643
	2012	\$8,643	\$6,180	\$12,000	\$0	\$20	\$2,803
<b>Minn Ambulatory Surgery Center Assn</b>							
	2011	\$1,586	\$2,519	\$500	\$0	\$0	\$3,605
	2012	\$3,605	\$767	\$3,000	\$0	\$0	\$928



## Financial Status - Political Committees and Political Funds 2011 and 2012

Committee Name	Year	Beginning Cash Balance	Contributions Received (Cash and Inkind)	Contributions Made (Cash and Inkind)	Independent Expenditures	Other Expenditures	Ending Cash Balance
<b>Minn Architects Political Action Comm</b>							
	2011	\$4,432	\$0	\$0	\$0	\$800	\$3,632
	2012	\$3,632	\$1,450	\$2,000	\$0	\$1,285	\$1,797
<b>Minn Assoc of Professional Employees PolFund</b>							
	2011	\$15,412	\$37,600	\$6,500	\$0	\$41,779	\$5,953
	2012	\$5,953	\$294,066	\$243,710	\$0	\$30,296	\$26,014
<b>Minn Bank State PAC</b>							
	2011	\$21,543	\$29,658	\$23,100	\$0	\$660	\$27,441
	2012	\$27,441	\$37,115	\$55,600	\$0	\$2,037	\$7,419
<b>Minn Business Partnership PAC</b>							
	2011	\$25,079	\$120,000	\$23,100	\$0	\$1,525	\$121,204
	2012	\$121,204	\$187,200	\$174,050	\$88,082	\$7,354	\$29,428
<b>Minn Cable Comm Assoc - PAC</b>							
	2011	\$2,033	\$5,550	\$5,250	\$0	\$46	\$2,287
	2012	\$2,287	\$8,875	\$10,300	\$0	\$531	\$831
<b>Minn CAP-PAC</b>							
	2011	\$4,895	\$495	\$950	\$0	\$0	\$4,440
	2012	\$4,440	\$1,263	\$2,850	\$0	\$100	\$2,903
<b>Minn Chamber of Commerce Leadership Fd</b>							
	2011	\$7,776	\$124,600	\$28,550	\$0	\$67,240	\$17,367
	2012	\$17,367	\$167,741	\$130,550	\$0	\$40,580	\$1,363
<b>Minn Chiropractic Political Action Comm</b>							
	2011	\$918	\$8,389	\$1,000	\$0	\$2,711	\$5,596
	2012	\$5,596	\$38,075	\$12,700	\$0	\$9,886	\$21,085
<b>Minn Conservation Officers Leg Act Committee</b>							
	2011	\$146	\$0	\$0	\$0	\$50	\$96
	2012	\$96	\$0	\$0	\$0	\$0	\$96
<b>Minn CPAs Public Affairs Committee</b>							
	2011	\$100,008	\$77,475	\$31,200	\$0	\$438	\$145,845
	2012	\$145,845	\$62,480	\$56,600	\$0	\$2,332	\$149,392
<b>Minn Dental Political Action Committee</b>							
	2011	\$25,601	\$11,974	\$12,000	\$0	\$756	\$25,005
	2012	\$25,005	\$27,719	\$31,600	\$0	\$1,506	\$19,753
<b>Minn Electrical Assn PAC</b>							
	2011	\$1,893	\$730	\$0	\$0	\$1,673	\$950
	2012	\$950	\$2,640	\$2,700	\$0	\$72	\$2,518

## Financial Status - Political Committees and Political Funds 2011 and 2012

Committee Name	Year	Beginning Cash Balance	Contributions Received (Cash and Inkind)	Contributions Made (Cash and Inkind)	Independent Expenditures	Other Expenditures	Ending Cash Balance
<b>Minn Electrical Industry Pol Action Comm</b>							
	2011	\$4,236	\$0	\$0	\$0	\$36	\$4,200
	2012	\$4,200	\$0	\$0	\$0	\$36	\$4,164
<b>Minn Emergency Physicians Action Committee</b>							
	2012	\$0	\$11,220	\$1,150	\$0	\$40	\$10,030
<b>Minn Eye PAC</b>							
	2011	\$10,395	\$5,445	\$5,200	\$0	\$0	\$10,640
	2012	\$10,640	\$4,480	\$8,050	\$0	\$0	\$7,170
<b>Minn Farm Bureau PAC</b>							
	2011	\$2,047	\$490	\$0	\$0	\$0	\$2,537
	2012	\$2,537	\$4,587	\$0	\$0	\$313	\$6,812
<b>Minn Farm Credit Services PAC</b>							
	2011	\$2,484	\$4,962	\$2,500	\$0	\$0	\$4,945
	2012	\$4,945	\$3,015	\$3,950	\$0	\$0	\$4,010
<b>Minn Farmers Union PAC</b>							
	2011	\$10,602	\$5,786	\$3,175	\$0	\$270	\$12,943
	2012	\$12,943	\$9,354	\$10,250	\$0	\$571	\$11,476
<b>Minn Funeral Services PAC</b>							
	2011	\$6,113	\$1,400	\$250	\$0	\$0	\$7,263
	2012	\$7,263	\$1,025	\$3,300	\$0	\$0	\$4,988
<b>Minn Green Industry Political Action Committee</b>							
	2011	\$0	\$4,000	\$0	\$0	\$0	\$4,000
	2012	\$4,000	\$6,408	\$4,000	\$0	\$1,624	\$4,880
<b>Minn Hospital PAC</b>							
	2011	\$27,548	\$44,582	\$21,125	\$0	\$8,093	\$42,912
	2012	\$42,912	\$35,002	\$56,950	\$0	\$8,287	\$12,676
<b>Minn Independent Insurance Agents PAC</b>							
	2011	\$785	\$400	\$100	\$0	\$0	\$1,085
	2012	\$1,085	\$2,000	\$1,450	\$0	\$0	\$1,635
<b>Minn Manufactured Home PAC</b>							
	2011	\$6,301	\$13,290	\$4,850	\$0	\$832	\$13,909
	2012	\$13,909	\$3,602	\$14,770	\$0	\$490	\$2,651
<b>Minn Movers PAC</b>							
	2011	\$639	\$775	\$800	\$0	\$0	\$614
	2012	\$614	\$0	\$200	\$0	\$6	\$408

## Financial Status - Political Committees and Political Funds 2011 and 2012

Committee Name	Year	Beginning Cash Balance	Contributions Received (Cash and Inkind)	Contributions Made (Cash and Inkind)	Independent Expenditures	Other Expenditures	Ending Cash Balance
<b>Minn Muskie &amp; Pike Alliance Legislative Fund</b>							
	2011	\$0	\$748	\$0	\$0	\$111	\$637
	2012	\$637	\$100	\$0	\$0	\$150	\$587
<b>Minn NOW PAC</b>							
	2011	\$416	\$100	\$0	\$0	\$2	\$514
	2012	\$514	\$44	\$100	\$0	\$2	\$457
<b>Minn Nurses Assn Pol Comm</b>							
	2011	\$6,846	\$30,885	\$28,800	\$827	\$300	\$7,804
	2012	\$7,804	\$439,976	\$232,050	\$214,252	\$1,900	\$545
<b>Minn Organization for Vocational Educ</b>							
Terminated	2011	\$4,303	\$0	\$0	\$0	\$4,303	\$0
<b>Minn Organization of Republican Veterans</b>							
	2012	\$0	\$4,145	\$0	\$0	\$1,342	\$2,803
<b>Minn PACE</b>							
	2011	\$303	\$1,893	\$0	\$0	\$0	\$2,196
	2012	\$2,196	\$1,586	\$1,750	\$0	\$1,937	\$257
<b>Minn Physical Therapy PAC</b>							
	2011	\$9,968	\$2,353	\$4,600	\$0	\$0	\$7,721
	2012	\$7,721	\$10,796	\$16,500	\$0	\$0	\$1,834
<b>Minn Pipe Trades Assn PAC Fund</b>							
	2011	\$355	\$15,465	\$10,450	\$0	\$0	\$5,370
	2012	\$5,370	\$24,817	\$26,400	\$0	\$2,655	\$1,132
<b>Minn Podiatry PAC</b>							
	2011	\$1,302	\$0	\$150	\$0	\$47	\$1,106
Terminated	2012	\$1,106	\$0	\$1,000	\$0	\$63	\$43
<b>Minn Police &amp; Peace Officers Assoc Leg Fund</b>							
	2011	\$56,841	\$17,142	\$200	\$0	\$5,000	\$68,783
	2012	\$68,783	\$16,770	\$15,500	\$0	\$6,230	\$63,836
<b>Minn Power PAC</b>							
	2011	\$27,777	\$13,353	\$11,200	\$0	\$457	\$29,482
	2012	\$29,482	\$13,520	\$15,375	\$0	\$1,180	\$26,448
<b>Minn PRO PAC</b>							
	2011	\$8,558	\$8,045	\$0	\$0	\$543	\$16,061
	2012	\$16,061	\$3,350	\$2,400	\$0	\$0	\$17,011
<b>Minn Professional Fire Fighters PAC</b>							
	2011	\$15,886	\$33,948	\$14,600	\$0	\$30,455	\$11,738
	2012	\$11,738	\$47,245	\$26,500	\$0	\$16,061	\$16,422

## Financial Status - Political Committees and Political Funds 2011 and 2012

<i>Committee Name</i>	<i>Year</i>	<i>Beginning Cash Balance</i>	<i>Contributions Received (Cash and Inkind)</i>	<i>Contributions Made (Cash and Inkind)</i>	<i>Independent Expenditures</i>	<i>Other Expenditures</i>	<i>Ending Cash Balance</i>
<b>Minn Realtors Political Action Committee</b>							
	2011	\$290,866	\$146,129	\$21,500	\$0	\$74,850	\$341,398
	2012	\$341,398	\$143,853	\$85,750	\$0	\$114,350	\$285,253
<b>Minn Seasonal Recreational Property Owners PAC</b>							
	2011	\$1,781	\$10,415	\$1,700	\$0	\$3,884	\$6,613
	2012	\$6,613	\$10,257	\$9,300	\$0	\$4,278	\$3,291
<b>Minn Service Cooperatives PAC</b>							
	2011	\$505	\$0	\$0	\$0	\$0	\$505
	2012	\$486	\$0	\$0	\$0	\$0	\$486
<b>Minn Service Station Assoc</b>							
	2011	\$3,912	\$3,508	\$1,400	\$0	\$0	\$6,019
	2012	\$6,019	\$4,534	\$4,000	\$0	\$850	\$5,703
<b>Minn Solutions</b>							
	2011	\$0	\$2,080	\$0	\$0	\$133	\$1,947
	2012	\$1,947	\$0	\$450	\$0	\$506	\$992
<b>Minn Soybean PAC</b>							
	2011	\$902	\$9,930	\$2,500	\$0	\$814	\$7,522
	2012	\$7,522	\$15,616	\$19,665	\$0	\$2,541	\$939
<b>Minn State Council of UNITE HERE Unions</b>							
	2011	\$255	\$35,600	\$34,350	\$0	\$1,700	\$205
	2012	\$205	\$74,200	\$72,450	\$0	\$1,700	\$255
<b>Minn State MNPL</b>							
	2011	\$1,135	\$2,026	\$0	\$0	\$250	\$2,911
	2012	\$2,911	\$1,835	\$4,000	\$0	\$0	\$750
<b>Minn State Patrol Troopers Assoc</b>							
	2011	\$7,168	\$12,561	\$11,550	\$0	\$0	\$8,979
	2012	\$8,979	\$12,000	\$14,350	\$0	\$109	\$6,520
<b>Minn Thoroughbred Assn PAC Fund</b>							
	2011	\$4,915	\$485	\$575	\$0	\$0	\$4,825
	2012	\$4,825	\$1,125	\$2,150	\$0	\$0	\$3,800
<b>Minn TruckPAC</b>							
	2011	\$3,114	\$37,685	\$2,150	\$0	\$4,003	\$32,525
	2012	\$32,525	\$38,314	\$51,200	\$9,939	\$3,620	\$237
<b>Minn Wheat Political Action Committee</b>							
	2011	\$8,513	\$0	\$2,900	\$0	\$16	\$5,611
	2012	\$5,611	\$0	\$3,465	\$0	\$18	\$2,135

## Financial Status - Political Committees and Political Funds 2011 and 2012

Committee Name	Year	Beginning Cash Balance	Contributions Received (Cash and Inkind)	Contributions Made (Cash and Inkind)	Independent Expenditures	Other Expenditures	Ending Cash Balance
<b>Minn Women's Political Caucus/PAC</b>							
	2011	\$99	\$0	\$0	\$0	\$0	\$99
	2012	\$99	\$0	\$0	\$0	\$18	\$81
<b>Minn Young DFL</b>							
	2012	\$0	\$7,465	\$0	\$0	\$7,199	\$323
<b>Minneapolis Bldg &amp; Construct Trades Council</b>							
	2011	\$968	\$13,427	\$3,400	\$0	\$3,128	\$7,866
	2012	\$7,866	\$11,940	\$13,850	\$0	\$4,996	\$1,260
<b>Minneapolis Democrats for Truth</b>							
Terminated	2012	\$0	\$2,958	\$0	\$2,031	\$0	\$19
<b>Minneapolis Downtown Council PAC</b>							
	2011	\$10,243	\$0	\$500	\$0	\$2,000	\$7,743
	2012	\$7,743	\$0	\$1,100	\$0	\$0	\$6,643
<b>Minneapolis Fire Department Pensioners PCF</b>							
Terminated	2011	\$1,254	\$8,790	\$10,200	\$0	\$344	\$0
<b>Minneapolis Firefighters Fraternal Assn</b>							
	2011	\$9,616	\$45,219	\$44,700	\$0	\$309	\$9,826
	2012	\$9,826	\$21,250	\$30,000	\$0	\$500	\$576
<b>Minneapolis Municipal Retirement Assoc</b>							
	2011	\$99	\$20,000	\$16,500	\$0	\$0	\$3,599
	2012	\$3,599	\$40,000	\$42,400	\$0	\$200	\$999
<b>Minneapolis Police Fraternal Association</b>							
	2011	\$0	\$100	\$0	\$0	\$0	\$100
	2012	\$100	\$31,392	\$21,050	\$0	\$250	\$10,192
<b>Minneapolis Police Relief Assoc</b>							
Terminated	2011	\$24,938	\$23,512	\$25,750	\$0	\$22,725	\$0
<b>Minneapolis Regional Labor Federation</b>							
	2011	\$8,981	\$68,000	\$21,550	\$4,433	\$31,964	\$19,034
	2012	\$19,034	\$100,561	\$73,328	\$1,999	\$26,048	\$26,780
<b>Minneapolis Retired Police Assoc Political Fund</b>							
	2011	\$5,255	\$15,000	\$17,450	\$0	\$163	\$3,142
Terminated	2012	\$3,142	\$0	\$0	\$0	\$3,142	\$0
<b>Minnesota PAC</b>							
	2012	\$0	\$10,471	\$6,025	\$0	\$2,128	\$3,818
<b>Minnesotans for Limited Government</b>							
	2011	\$2,465	\$1,137	\$0	\$0	\$717	\$2,885
	2012	\$2,885	\$667	\$2,850	\$0	\$466	\$236

## Financial Status - Political Committees and Political Funds 2011 and 2012

Committee Name	Year	Beginning Cash Balance	Contributions Received (Cash and Inkind)	Contributions Made (Cash and Inkind)	Independent Expenditures	Other Expenditures	Ending Cash Balance
<b>Minnesotans for Lower Taxes</b>							
	2011	\$333	\$75	\$400	\$0	\$0	\$8
Terminated	2012	\$8	\$0	\$0	\$0	\$0	\$8
<b>Minnesotans for Racino PAC</b>							
	2011	(\$326)	\$7,630	\$6,150	\$0	\$2,156	\$849
Terminated	2012	\$849	\$475	\$1,050	\$0	\$245	\$29
<b>MMGMA PAC</b>							
	2011	\$614	\$1,130	\$1,050	\$0	\$36	\$658
	2012	\$658	\$1,085	\$1,100	\$0	\$36	\$607
<b>MN Corn State PAC</b>							
	2011	\$11,612	\$1,103	\$3,000	\$0	\$0	\$9,914
	2012	\$9,914	\$8,580	\$10,120	\$0	\$0	\$8,374
<b>MN HomeCare PAC</b>							
	2011	\$3,796	\$7,407	\$2,050	\$0	\$1,653	\$7,570
	2012	\$7,570	\$8,274	\$4,600	\$0	\$3,575	\$5,758
<b>MN Retailers IMPACT</b>							
	2011	\$4,107	\$4,750	\$4,500	\$0	\$161	\$4,196
	2012	\$4,196	\$17,001	\$8,290	\$0	\$575	\$12,182
<b>MN State Bldg &amp; Construction Trades Cncl Pol Fund</b>							
	2011	\$3,794	\$28,370	\$24,050	\$0	\$958	\$7,206
	2012	\$7,206	\$53,190	\$56,900	\$0	\$700	\$2,796
<b>MN Utility Investors Pol Action Fund</b>							
	2011	\$2,855	\$0	\$850	\$0	\$0	\$2,005
	2012	\$2,005	\$1,640	\$300	\$0	\$0	\$3,345
<b>mnpACT!</b>							
	2011	\$1,984	\$0	\$0	\$0	\$250	\$1,734
	2012	\$1,734	\$0	\$0	\$0	\$0	\$1,734
<b>MOHPA PAC</b>							
	2011	\$6,210	\$86,000	\$64,650	\$0	\$219	\$27,341
	2012	\$27,341	\$100,625	\$124,600	\$0	\$334	\$3,132
<b>Motorcycle PAC of Minn</b>							
	2011	\$2,911	\$12,079	\$2,800	\$0	\$1,426	\$10,764
	2012	\$10,764	\$12,368	\$1,250	\$0	\$8,448	\$13,434
<b>MPA Political Action Committee</b>							
	2011	\$248	\$1,350	\$500	\$0	\$387	\$711
	2012	\$711	\$255	\$200	\$0	\$150	\$616

## Financial Status - Political Committees and Political Funds 2011 and 2012

Committee Name	Year	Beginning Cash Balance	Contributions Received (Cash and Inkind)	Contributions Made (Cash and Inkind)	Independent Expenditures	Other Expenditures	Ending Cash Balance
<b>MPS PAC</b>							
	2011	\$6,444	\$2,500	\$0	\$0	\$201	\$8,743
	2012	\$8,743	\$2,600	\$6,260	\$0	\$268	\$4,815
<b>MSA-PAC</b>							
	2011	\$6,445	\$2,100	\$3,300	\$0	\$45	\$5,202
	2012	\$5,202	\$400	\$4,900	\$0	\$10	\$692
<b>MSCA-PAC</b>							
	2011	\$1,940	\$1,235	\$0	\$0	\$0	\$3,175
	2012	\$3,175	\$1,150	\$1,250	\$0	\$0	\$3,075
<b>MTA PAC</b>							
	2011	\$34,860	\$21,695	\$0	\$0	\$555	\$56,528
	2012	\$56,528	\$23,242	\$35,950	\$0	\$819	\$43,001
<b>MUCA PAC (Minn Utility Contractors Assn)</b>							
Terminated	2011	\$3,381	\$950	\$0	\$0	\$4,236	\$95
<b>Multi Housing Political Action Committee</b>							
	2011	\$68,345	\$750	\$20,625	\$0	\$857	\$47,851
	2012	\$47,851	\$103,697	\$93,675	\$0	\$1,160	\$56,791
<b>NAIOP Economic Growth Fund</b>							
	2011	\$7,767	\$16,003	\$0	\$0	\$3,502	\$20,268
	2012	\$20,268	\$1,600	\$16,500	\$0	\$721	\$4,646
<b>NARAL Pro-Choice Minn Election Fund</b>							
	2011	\$667	\$0	\$0	\$0	\$205	\$461
	2012	\$461	\$2,576	\$1,150	\$0	\$350	\$531
<b>Neighbors for Life PAC</b>							
	2011	\$140	\$0	\$0	\$0	\$0	\$140
Terminated	2012	\$140	\$0	\$0	\$0	\$120	\$20
<b>New Americans</b>							
	2012	\$0	\$6,219	\$0	\$0	\$4,325	\$384
<b>Next Minnesota Inc</b>							
	2012	\$0	\$6,135	\$0	\$6,106	\$0	\$29
<b>NFIB/MN Save Americas Free Enterprise Trust</b>							
	2011	\$220	\$2,280	\$1,150	\$0	\$360	\$990
	2012	\$990	\$8,085			\$360	\$3,015
<b>North Central States Carpenters PAC</b>							
	2011	\$5,751	\$16,349	\$59,730	\$0	\$19,113	\$14,289
	2012	\$14,289	\$0	\$204,665	\$244	\$20,809	\$31,037

## Financial Status - Political Committees and Political Funds 2011 and 2012

Committee Name	Year	Beginning Cash Balance	Contributions Received (Cash and Inkind)	Contributions Made (Cash and Inkind)	Independent Expenditures	Other Expenditures	Ending Cash Balance
<b>North Star Project</b>							
	2012	\$0	\$400	\$150	\$0	\$46	\$205
<b>North Star SFAA-PAC</b>							
	2011	\$29,643	\$62,165	\$11,300	\$0	\$4,909	\$75,599
	2012	\$75,599	\$62,050	\$73,500	\$2,605	\$6,911	\$54,634
<b>Northeast ALC PAC</b>							
	2011	\$47,935	\$32,108	\$2,155	\$0	\$31,172	\$46,717
	2012	\$46,717	\$5,036	\$6,635	\$0	\$4,344	\$38,894
<b>Northwest Petroleum NPPAC</b>							
	2011	\$23,983	\$18,750	\$2,750	\$0	\$4,173	\$37,062
	2012	\$37,062	\$18,590	\$21,470	\$0	\$3,900	\$30,299
<b>NRA Political Victory Fund</b>							
	2011	\$5,173	\$0	\$0	\$0	\$1	\$5,177
	2012	\$5,177	\$0	\$500	\$945	\$1,165	\$2,572
<b>Ottertail Power PAC</b>							
	2011	\$3,093	\$3,380	\$3,050	\$0	\$177	\$3,248
	2012	\$3,248	\$9,433	\$8,850	\$0	\$0	\$4,080
<b>OutFront Minnesota Action</b>							
	2011	\$0	\$0	\$0	\$0	\$0	\$0
	2012	\$0	\$19,345	\$10,213	\$0	\$16,717	\$742
<b>Padilla Speer Beardsley Political Action Comm</b>							
	2011	\$4,540	\$0	\$0	\$0	\$0	\$4,540
	2012	\$4,540	\$0	\$0	\$0	\$250	\$4,290
<b>Painters Union Local No 61 Political Action</b>							
	2011	\$19,148	\$1,283	\$50	\$0	\$600	\$19,781
	2012	\$19,781	\$1,386	\$800	\$0	\$750	\$19,617
<b>PAL 9 Natl Assoc of Letter Carriers</b>							
	2011	\$3,511	\$23,685	\$2,605	\$0	\$3,904	\$20,687
	2012	\$20,687	\$5,429	\$3,930	\$0	\$14,076	\$8,110
<b>Pass the Minnesota Health Plan</b>							
	2011	\$166	\$571	\$0	\$0	\$236	\$501
	2012	\$501	\$3,802	\$2,970	\$0	\$281	\$736
<b>Patriot PAC</b>							
	2011	\$5,515	\$1,148	\$0	\$0	\$5,771	\$893
	2012	\$893	\$0	\$0	\$0	\$0	\$893



## Financial Status - Political Committees and Political Funds 2011 and 2012

Committee Name	Year	Beginning Cash Balance	Contributions Received (Cash and Inkind)	Contributions Made (Cash and Inkind)	Independent Expenditures	Other Expenditures	Ending Cash Balance
<b>PCI Minnesota Political Action Committee</b>							
	2011	\$219	\$100	\$0	\$0	\$25	\$294
	2012	\$294	\$0	\$0	\$0	\$0	\$294
<b>Pediatric Home Service PAC</b>							
	2011	\$0	\$0	\$0	\$0	\$0	\$0
	2012	\$0	\$0	\$0	\$0	\$0	\$0
<b>People in Construction Political Action Comm</b>							
	2011	\$5,827	\$1,550	\$3,050	\$0	\$204	\$4,124
	2012	\$4,124	\$16,795	\$5,150	\$0	\$1,497	\$14,278
<b>Phalen &amp; Como Democrats Confectionery Fund</b>							
	2011	\$5,105	\$0	\$0	\$0	\$17,175	\$69
	2012	\$69	\$0	\$0	\$0	\$14,569	\$17
<b>PharmPAC</b>							
	2011	\$4,416	\$1,565	\$1,100	\$0	\$0	\$4,881
	2012	\$4,881	\$2,475	\$4,500	\$0	\$887	\$1,969
<b>Pile Drivers PAC Fund</b>							
	2011	\$1,113	\$1,225	\$250	\$0	\$300	\$1,788
	2012	\$1,788	\$1,297	\$750	\$0	\$450	\$1,885
<b>Pine Bend PAC</b>							
	2011	\$2,501	\$26,500	\$6,400	\$0	\$591	\$22,010
	2012	\$22,010	\$0	\$8,350	\$0	\$500	\$13,160
<b>Pipe Fitters Local 539</b>							
	2011	\$12,761	\$14,753	\$5,950	\$0	\$1,136	\$20,528
	2012	\$20,528	\$13,669	\$24,540	\$0	\$1,600	\$8,507
<b>Planned Parenthood of Minn Pol Action Fund</b>							
	2011	\$2,862	\$10,905	\$0	\$91	\$1,761	\$11,916
	2012	\$11,916	\$600	\$84	\$0	\$1,989	\$10,552
<b>Plumbers &amp; Pipefitters Local #589 Pol Action Comm</b>							
	2011	\$2,615	\$2,223	\$2,300	\$0	\$115	\$2,422
	2012	\$2,422	\$2,930	\$4,100	\$0	\$286	\$967
<b>Plumbers &amp; Steamfitters Local 11 PAC Fund</b>							
	2011	\$5,242	\$6,750	\$3,000	\$0	\$600	\$8,392
	2012	\$8,392	\$4,431	\$10,600	\$0	\$567	\$1,656
<b>Plumbers Local Union #15 COPE Account</b>							
	2011	\$369	\$3,356	\$2,000	\$0	\$100	\$1,625
	2012	\$1,625	\$3,812	\$4,300	\$0	\$1,000	\$137

## Financial Status - Political Committees and Political Funds 2011 and 2012

Committee Name	Year	Beginning Cash Balance	Contributions Received (Cash and Inkind)	Contributions Made (Cash and Inkind)	Independent Expenditures	Other Expenditures	Ending Cash Balance
<b>Police Officers Alliance of MN Pol Action Fund</b>							
	2011	\$4,518	\$0	\$0	\$0	\$149	\$4,369
	2012	\$4,369	\$100	\$0	\$0	\$25	\$4,445
<b>Police Officers Fed of Mpls Contingency Fund</b>							
	2011	\$18,558	\$22,000	\$22,400	\$0	\$645	\$17,513
	2012	\$17,513	\$25,000	\$36,000	\$0	\$2,174	\$4,339
<b>PoliticalModerates.org</b>							
	2011	\$48	\$0	\$0	\$0	\$0	\$48
	2012	\$48	\$0	\$0	\$0	\$0	\$48
<b>Prairie Island Indian Community PAC</b>							
	2011	\$11,497	\$75,000	\$87,500	\$0	\$87	\$8,910
	2012	\$8,910	\$210,000	\$216,000	\$0	\$35	\$2,875
<b>Principals Action League</b>							
	2011	\$987	\$1,831	\$500	\$0	\$12	\$2,306
	2012	\$2,306	\$656	\$0	\$0	\$10	\$2,952
<b>Printing Industries Political Action Committee</b>							
	2011	\$908	\$0	\$0	\$0	\$30	\$878
	2012	\$878	\$650	\$800	\$0	\$342	\$386
<b>Progress With Values</b>							
Terminated	2011	\$0	\$0	\$0	\$0	\$0	\$0
<b>Progressive Conservative Political Action Com</b>							
	2011	\$692	\$0	\$0	\$0	\$50	\$642
	2012	\$642	\$0	\$50	\$0	\$0	\$592
<b>Progressive Majority Minnesota</b>							
	2011	\$9,726	\$0	\$29	\$0	\$9,478	\$219
	2012	\$219	\$125	\$80	\$0	\$300	\$43
<b>PROGRESSPPAC</b>							
	2011	\$352	\$2,855	\$0	\$0	\$1,222	\$1,985
	2012	\$1,985	\$750	\$500	\$0	\$0	\$2,235
<b>Project 515 PAC</b>							
	2011	\$600	\$0	\$0	\$0	\$0	\$600
	2012	\$600	\$15,448	\$10,000	\$0	\$5,223	\$825
<b>Public Emp Pension Serv Assn (PEPSA) Pol Fund</b>							
	2011	\$3,369	\$12,458	\$6,250	\$0	\$2,708	\$6,868
	2012	\$6,868	\$16,403	\$21,290	\$0	\$424	\$1,558

## Financial Status - Political Committees and Political Funds 2011 and 2012

Committee Name	Year	Beginning Cash Balance	Contributions Received (Cash and Inkind)	Contributions Made (Cash and Inkind)	Independent Expenditures	Other Expenditures	Ending Cash Balance
<b>Republican Liberty Caucus of Minn</b>							
	2011	\$929	\$4,470	\$50	\$0	\$3,793	\$1,556
	2012	\$1,556	\$8,992	\$2,800	\$4,926	\$2,368	\$454
<b>Republican Metropolitan Committee</b>							
	2011	\$1,125	\$0	\$0	\$0	\$10	\$1,115
	2012	\$1,115	\$0	\$250	\$0	\$74	\$791
<b>Resource Party</b>							
	2011	\$373	\$4,700	\$0	\$0	\$1,069	\$2,804
Terminated	2012	\$2,804	\$0	\$0	\$0	\$2,804	\$0
<b>Retired Peoples Political Action Fund</b>							
	2011	\$15,260	\$4,837	\$0	\$0	\$363	\$19,751
	2012	\$19,751	\$4,818	\$20,000	\$0	\$561	\$4,022
<b>Rice Michels &amp; Walther LLP Political Fund</b>							
	2011	\$344	\$10,342	\$10,050	\$0	\$235	\$401
	2012	\$401	\$10,790	\$10,000	\$0	\$950	\$241
<b>Richfield DFL Club</b>							
Terminated	2011	\$187	\$0	\$0	\$0	\$187	\$0
<b>RKM&amp;C Fund</b>							
	2011	\$1,757	\$23,100	\$21,800	\$0	\$796	\$2,336
	2012	\$2,336	\$40,000	\$31,900	\$0	\$100	\$11,936
<b>Road PAC of Minn</b>							
	2011	\$3,883	\$2,200	\$2,900	\$0	\$204	\$2,981
	2012	\$2,981	\$14,025	\$4,238	\$0	\$1,616	\$11,258
<b>Robbinsdale Federation of Teachers COPE Fund</b>							
	2011	\$824	\$0	\$0	\$0	\$0	\$824
	2012	\$824	\$1,000	\$1,500	\$0	\$0	\$324
<b>Rochester Citizens Coalition</b>							
	2011	\$1,958	\$0	\$225	\$0	\$567	\$1,166
Terminated	2012	\$1,166	\$0	\$250	\$0	\$916	\$0
<b>RogueOn Minnesota Political Action Committee</b>							
	2011	\$185	\$116	\$0	\$0	\$113	\$188
	2012	\$188	\$0	\$0	\$0	\$0	\$188
<b>Rural Electric Political Action Comm</b>							
	2011	\$7,681	\$17,779	\$10,101	\$0	\$1,086	\$14,779
	2012	\$14,779	\$17,575	\$24,820	\$0	\$1,260	\$6,274

## Financial Status - Political Committees and Political Funds 2011 and 2012

Committee Name	Year	Beginning Cash Balance	Contributions Received (Cash and Inkind)	Contributions Made (Cash and Inkind)	Independent Expenditures	Other Expenditures	Ending Cash Balance
<b>Rural Minn Preservation</b>							
	2011	\$379	\$0	\$0	\$0	\$0	\$379
	2012	\$379	\$0	\$0	\$0	\$0	\$379
<b>RYPAC</b>							
	2012	\$0	\$2,300	\$0	\$0	\$0	\$2,300
<b>Saint Paul Teachers Pension PAC</b>							
	2011	\$2,349	\$25,100	\$18,400	\$0	\$72	\$8,977
	2012	\$8,977	\$23,000	\$27,500	\$0	\$500	\$3,977
<b>School Lunch Bunch</b>							
	2011	\$1,845	\$709	\$500	\$0	\$0	\$2,054
	2012	\$2,054	\$1,385	\$1,400	\$0	\$0	\$2,039
<b>SE MN DFL Senior Caucus</b>							
	2011	\$0	\$255	\$0	\$0	\$24	\$231
	2012	\$231	\$338	\$0	\$0	\$179	\$390
<b>SEH Employees Minn Committee</b>							
	2011	\$2,589	\$0	\$0	\$0	\$63	\$2,526
	2012	\$2,526	\$0	\$0	\$0	\$116	\$2,410
<b>SEIU Healthcare Minn</b>							
	2011	\$21,383	\$5,110	\$4,311	\$208	\$100	\$22,085
	2012	\$22,085	\$247,168	\$261,396	\$128	\$229,326	\$3,712
<b>SEIU Local 26 Political Fund</b>							
	2011	\$3,256	\$5,928	\$1,250	\$0	\$2,500	\$5,434
	2012	\$5,434	\$85,660	\$66,107	\$0	\$6,160	\$84,933
<b>SEIU Minn State Council Political Fund</b>							
	2011	\$20,158	\$48,000	\$13,950	\$0	\$15,561	\$39,648
	2012	\$39,648	\$1,186,941	\$1,073,956	\$72,796	\$4,897	\$75,313
<b>Sensible Gun Laws</b>							
	2011	\$281	\$0	\$0	\$0	\$0	\$281
	2012	\$281	\$0	\$281	\$0	\$0	\$0
<b>Service Employees Local 63</b>							
Terminated	2011	\$0	\$0	\$0	\$0	\$0	\$0
	2012	\$0	\$0	\$0	\$0	\$0	\$0
<b>Shakopee Mdewakanton Sioux</b>							
	2011	\$87,504	\$75,000	\$90,750	\$0	\$590	\$71,394
	2012	\$71,394	\$500,000	\$543,925	\$0	\$11,145	\$17,643

## Financial Status - Political Committees and Political Funds 2011 and 2012

Committee Name	Year	Beginning Cash Balance	Contributions Received (Cash and Inkind)	Contributions Made (Cash and Inkind)	Independent Expenditures	Other Expenditures	Ending Cash Balance
<b>Sheet Metal Workers PAC 10</b>							
	2011	\$3,707	\$29,665	\$13,880	\$0	\$2,200	\$17,292
	2012	\$17,292	\$32,861	\$43,480	\$0	\$4,396	\$2,276
<b>Sierra Club Political Committee</b>							
	2011	\$2,754	\$701	\$0	\$233	\$416	\$3,032
	2012	\$3,032	\$16,418	\$600	\$12,682	\$3,839	\$2,095
<b>Simply Right Conservatives</b>							
	2011	\$0	\$778	\$0	\$0	\$191	\$587
	2012	\$587	\$20	\$0	\$0	\$33	\$574
<b>Small Business Minn PolAction Committee</b>							
	2012	\$0	\$3,350	\$0	\$0	\$2,915	\$435
<b>SMART PAC</b>							
	2011	\$2,151	\$4,950	\$2,500	\$0	\$0	\$4,601
	2012	\$4,601	\$9,650	\$8,000	\$0	\$0	\$6,251
<b>SOF-PAC</b>							
	2011	\$2,143	\$5,900	\$3,750	\$0	\$17	\$4,275
	2012	\$4,275	\$7,225	\$9,750	\$0	\$50	\$1,700
<b>Southeast Metro Business PAC</b>							
	2011	\$0	\$0	\$0	\$0	\$0	\$0
	2012	\$0	\$0	\$0	\$0	\$0	\$0
<b>Southern Minn Beet Sugar Cooperative PAC</b>							
	2011	\$6,340	\$0	\$0	\$0	\$35	\$6,305
	2012	\$6,305	\$0	\$500	\$0	\$145	\$5,660
<b>Southern Minnesota Conservative Alliance</b>							
Terminated	2011	\$45	\$0	\$0	\$0	\$0	\$45
<b>Sprinkler Fitters Local Union No 417</b>							
	2011	\$434	\$4,375	\$2,350	\$0	\$1,225	\$1,234
	2012	\$1,234	\$4,380	\$2,950	\$0	\$1,600	\$1,064
<b>St Paul Area Chamber of Commerce PAC</b>							
	2011	\$5,252	\$11,370	\$1,600	\$0	\$10,946	\$4,077
	2012	\$4,077	\$8,285	\$1,000	\$0	\$3,659	\$7,703
<b>St Paul Firefighters Local 21 Pol Action Comm</b>							
	2011	\$40,090	\$15,431	\$900	\$0	\$29,135	\$25,986
	2012	\$25,986	\$16,902	\$6,000	\$650	\$6,000	\$30,238
<b>St Paul Pipefitters Local 455 PAC</b>							
	2011	\$6,532	\$30,043	\$8,450	\$0	\$9,800	\$18,332
	2012	\$18,332	\$30,778	\$29,100	\$0	\$2,655	\$17,365

## Financial Status - Political Committees and Political Funds 2011 and 2012

Committee Name	Year	Beginning Cash Balance	Contributions Received (Cash and Inkind)	Contributions Made (Cash and Inkind)	Independent Expenditures	Other Expenditures	Ending Cash Balance
<b>St Paul Police Federation Political Awareness Fund</b>							
	2011	\$80,004	\$30,602	\$1,500	\$0	\$46,849	\$62,258
	2012	\$62,287	\$29,322	\$1,500	\$0	\$1,032	\$89,078
<b>St Paul Regional Labor Federation AFL-CIO</b>							
	2011	\$15,064	\$21,954	\$2,000	\$0	\$19,374	\$14,644
	2012	\$14,644	\$50,438	\$4,200	\$0	\$12,673	\$47,675
<b>St Paul Ward 4 DFL</b>							
	2011	\$2,777	\$643	\$0	\$0	\$1,347	\$2,073
	2012	\$2,073	\$2,000	\$0	\$0	\$0	\$3,573
<b>Stonewall DFL (The)</b>							
	2011	\$263	\$8,705	\$100	\$0	\$5,189	\$3,380
	2012	\$3,380	\$6,921	\$2,775	\$0	\$5,657	\$1,693
<b>Stop Zebra Mussel Association</b>							
	2011	\$0	\$24,995	\$0	\$0	\$25,000	\$1
Terminated	2012	\$1	\$0	\$0	\$0	\$0	\$1
<b>Suburban School Emp Local 284 Pol Act Fund</b>							
	2011	\$256	\$0	\$1,250	\$0	\$3,819	\$357
	2012	\$357	\$35,049	\$84,681	\$0	\$7,200	\$21,206
<b>TAC PAC 2705</b>							
	2011	\$1,562	\$364	\$0	\$0	\$0	\$1,926
	2012	\$1,926	\$453	\$0	\$0	\$0	\$2,380
<b>Take Action PAC</b>							
	2011	\$20,808	\$500	\$180	\$0	\$1,138	\$20,230
	2012	\$20,230	\$16,842	\$13,509	\$0	\$84	\$23,479
<b>TAKE OUT THE TRASH MINNESOTA!</b>							
	2011	\$0	\$0	\$0	\$0	\$464	\$100
Terminated	2012	\$100	\$0	\$0	\$0	\$0	\$100
<b>Taxpayers League MN Victory Fund</b>							
	2011	\$2,297	\$0	\$0	\$0	\$0	\$2,297
	2012	\$2,297	\$425	\$2,000	\$0	\$5	\$718
<b>TCO Political Action Committee</b>							
	2011	\$750	\$0	\$0	\$0	\$0	\$750
	2012	\$750	\$8,800	\$9,500	\$0	\$0	\$50
<b>Teamsters Local 120 DRIVE</b>							
	2011	\$18,760	\$61,349	\$38,100	\$0	\$26,587	\$15,497
	2012	\$15,497	\$51,218	\$31,850	\$0	\$29,246	\$5,619

## Financial Status - Political Committees and Political Funds 2011 and 2012

Committee Name	Year	Beginning Cash Balance	Contributions Received (Cash and Inkind)	Contributions Made (Cash and Inkind)	Independent Expenditures	Other Expenditures	Ending Cash Balance
<b>TEMPO Political Fund</b>							
	2011	\$0	\$1,144	\$0	\$0	\$0	\$1,144
	2012	\$1,144	\$2,238	\$3,250	\$0	\$0	\$133
<b>Tenth Judicial District Evaluation Committee</b>							
	2011	\$852	\$242	\$0	\$0	\$720	\$374
	2012	\$374	\$95	\$0	\$0	\$187	\$282
<b>TRIAL-PAC</b>							
	2011	\$16,071	\$120,474	\$78,562	\$0	\$5,984	\$54,721
	2012	\$54,721	\$54,629	\$98,209	\$0	\$4,503	\$10,598
<b>Twin Cities Jewish Community PAC</b>							
	2011	\$29	\$0	\$0	\$0	\$0	\$29
Terminated	2012	\$79	\$0	\$0	\$0	\$64	\$15
<b>Twin Cities Republican Assn</b>							
	2011	\$5,659	\$2,219	\$0	\$0	\$4,518	\$6,597
	2012	\$6,597	\$0	\$4,850	\$0	\$500	\$1,247
<b>TwinWest Chamber of Commerce PAC</b>							
	2011	\$1,241	\$13,970	\$0	\$0	\$3,698	\$11,520
	2012	\$11,520	\$14,789	\$14,500	\$5,500	\$4,959	\$1,358
<b>U A Plumbers Local #34 Political Fund</b>							
	2011	\$10,838	\$7,819	\$3,600	\$0	\$1,700	\$13,363
	2012	\$13,363	\$6,106	\$5,050	\$0	\$3,270	\$11,855
<b>UAW Minn State CAP Council Political Fd</b>							
	2011	\$14,959	\$3,641	\$0	\$0	\$0	\$18,600
	2012	\$18,600	\$2,105	\$1,000	\$0	\$125	\$19,580
<b>UFCW Active Ballot Club</b>							
	2011	\$0	\$25,400	\$500	\$0	\$25,000	\$0
	2012	\$0	\$101,200	\$101,000	\$0	\$100,200	\$0
<b>Unidos Votamos - United We Vote</b>							
	2012	\$0	\$24,794	\$4,000	\$0	\$15,696	\$4,784
<b>UNITE HERE TIP State and Local Fund-MN</b>							
	2011	\$225,037	\$2,217,850	\$0	\$0	\$1,530,641	\$928,430
	2012	\$928,430	\$4,220,472	\$0	\$0	\$4,384,342	\$776,737
<b>United Food &amp; Commerical Workers Council 6</b>							
	2011	\$14,712	\$12,924	\$2,000	\$0	\$0	\$25,636
	2012	\$25,636	\$11,722	\$15,606	\$0	\$0	\$21,752

## Financial Status - Political Committees and Political Funds 2011 and 2012

Committee Name	Year	Beginning Cash Balance	Contributions Received (Cash and Inkind)	Contributions Made (Cash and Inkind)	Independent Expenditures	Other Expenditures	Ending Cash Balance
<b>United Steelworkers District 11 Non-Federal Acct</b>							
	2011	\$1,500	\$83,200	\$23,700	\$0	\$59,750	\$1,250
	2012	\$1,250	\$81,750	\$52,950	\$0	\$29,806	\$494
<b>USW Local 264 PAC</b>							
	2011	\$1,065	\$519	\$150	\$0	\$100	\$1,334
	2012	\$1,334	\$426	\$1,000	\$0	\$0	\$760
<b>UTU PAC-MN</b>							
	2011	\$648	\$17,192	\$16,700	\$0	\$1,100	\$40
	2012	\$40	\$19,731	\$18,050	\$0	\$700	\$1,021
<b>VET-PAC of Minn</b>							
	2011	\$10,559	\$3,180	\$2,500	\$0	\$2,250	\$8,996
	2012	\$8,996	\$10,455	\$9,900	\$0	\$355	\$9,196
<b>VOICES of Conservative Women State PAC</b>							
	2011	\$8,798	\$16,164	\$1,600	\$0	\$18,864	\$3,624
	2012	\$3,624	\$26,436	\$7,700	\$2,793	\$11,024	\$7,662
<b>Volunteer Fire Fighter Political Committee</b>							
	2011	\$173	\$855	\$750	\$0	\$0	\$278
	2012	\$278	\$755	\$150	\$0	\$9	\$874
<b>VOTE - 66</b>							
	2011	\$25,108	\$9,000	\$700	\$0	\$100	\$33,308
	2012	\$33,308	\$9,000	\$13,750	\$0	\$1,100	\$27,458
<b>Waste Management PAC of Minn</b>							
	2011	\$5,258	\$450	\$0	\$0	\$400	\$5,308
	2012	\$5,308	\$1,945	\$2,400	\$0	\$1,522	\$3,532
<b>We, the People</b>							
	2012	\$0	\$0	\$0	\$0	\$0	\$0
<b>Whig Party of Minnesota</b>							
	2011	\$0	\$793	\$0	\$0	\$234	\$109
	2012	\$109	\$1,816	\$0	\$0	\$1,450	\$164
<b>White Earth PAC</b>							
	2011	\$1,815	\$0	\$900	\$0	\$562	\$353
	2012	\$353	\$7,500	\$1,400	\$0	\$200	\$6,253
<b>Winthrop &amp; Weinstine PA Political Fund</b>							
	2011	\$2,339	\$5,950	\$4,809	\$0	\$485	\$3,445
	2012	\$3,445	\$7,100	\$6,850	\$0	\$131	\$3,564



## Financial Status - Political Committees and Political Funds 2011 and 2012

Committee Name	Year	Beginning Cash Balance	Contributions Received (Cash and Inkind)	Contributions Made (Cash and Inkind)	Independent Expenditures	Other Expenditures	Ending Cash Balance
<b>womenwinning State PAC</b>							
	2011	\$15,470	\$22,230	\$3,200	\$0	\$9,802	\$24,802
	2012	\$24,802	\$26,715	\$20,949	\$0	\$12,979	\$16,277
<b>Working Families Fund</b>							
	2011	\$27,887	\$4,368	\$200	\$0	\$0	\$32,078
	2012	\$32,078	\$13,866	\$6,500	\$0	\$9,978	\$29,614
<b>Xcel Energy Employees PAC</b>							
	2011	\$3,970	\$22,492	\$23,900	\$0	\$524	\$2,041
	2012	\$2,041	\$30,398	\$26,550	\$0	\$1,809	\$4,082
<b>Young Progressive Majority MN</b>							
	2011	\$130	\$3,339	\$0	\$0	\$3,227	\$41
	2012	\$41	\$1,668	\$500	\$0	\$200	\$883
<b>ZacPAC</b>							
	2012	\$0	\$2,000	\$220	\$0	\$806	\$974
<b>Grand Totals</b>		<b>\$16,584,359</b>	<b>\$48,171,503</b>	<b>\$13,939,699</b>	<b>\$2,971,821</b>	<b>\$34,376,363</b>	
<i>Ending balance Grand Total reflects committee balance at the end of 2012.</i>							<b>\$7,431,330</b>

## Financial Status - Ballot Question Committees and Ballot Question Funds 2011 and 2012

Committee Name	Year	Beginning Cash Balance	Contributions Received (Cash and Inkind)	Contributions Made (Cash and Inkind)	Ballot Question Expenditures (Cash and Inkind)	General Expenditures	Ending Cash Balance
<b>America Votes for Minnesota's Future</b>							
	2012	\$0	\$46,946	\$44,555	\$0	\$150	\$909
<b>American Civil Liberties Union</b>							
Terminated	2012	\$0	\$5,561	\$0	\$5,561	\$0	\$0
<b>Catholics for Marriage Equality MN</b>							
	2011	\$0	\$8,017	\$0	\$0	\$7,678	\$339
	2012	\$339	\$31,021	\$0	\$21,130	\$3,433	\$6,797
<b>CEIMN Vote No Fund</b>							
Terminated	2012	\$0	\$9,616	\$0	\$8,825	\$0	\$791
<b>Coalition for Impartial Justice (fka Minnesotans for Impartial Courts)</b>							
	2011	\$83	\$0	\$0	\$0	\$0	\$83
<b>Defeat Discrimination MN</b>							
Terminated	2012	\$0	\$0	\$0	\$0	\$0	\$0
<b>Directors Center Stage</b>							
Terminated	2011	\$0	\$6,725	\$0	\$0	\$6,100	\$0
<b>Freedom to Marry Minnesota PAC</b>							
	2011	\$0	\$178,005	\$178,005	\$0	\$0	\$0
Terminated	2012	\$0	\$975,079	\$718,528	\$0	\$325,079	\$0
<b>HRC Minnesota Family Freedom PAC</b>							
	2011	\$0	\$178,797	\$174,857	\$0	\$0	\$3,345
Terminated	2012	\$3,345	\$445,959	\$429,975	\$0	\$1,352	\$0
<b>Human Rights Campaign National Marriage Fund</b>							
Terminated	2012	\$0	\$822,711	\$120,000	\$0	\$670,828	\$0
<b>It's Personal to Me Campaign</b>							
Terminated	2011	\$0	\$0	\$0	\$0	\$0	\$0
<b>JCA Vote No on Marriage Amendment</b>							
Terminated	2012	\$0	\$37,653	\$0	\$1,075	\$36,555	\$23
<b>JCA Vote No on Photo ID</b>							
Terminated	2012	\$0	\$16,872	\$0	\$1,075	\$15,791	\$6
<b>Minn Catholic Conference Marriage Defense Fund</b>							
	2011	\$0	\$750,000	\$350,000	\$41,721	\$2,781	\$355,497
	2012	\$355,497	\$692,542	\$1,006,621	\$273,464	\$0	\$8,602
<b>Minn Conference United Church of Christ</b>							
Terminated	2012	\$0	\$20,077	\$20,077	\$0	\$0	\$0

## Financial Status - Ballot Question Committees and Ballot Question Funds 2011 and 2012

Committee Name	Year	Beginning Cash Balance	Contributions Received (Cash and Inkind)	Contributions Made (Cash and Inkind)	Ballot Question Expenditures (Cash and Inkind)	General Expenditures	Ending Cash Balance
<b>Minn Family Council Marriage Protection Fund</b>							
	2011	\$0	\$212,423	\$226,000	\$120,994	\$0	\$0
	2012	\$0	\$977,750	\$850,000	\$358,403	\$0	\$0
<b>Minnesota For Marriage</b>							
	2011	\$0	\$830,106	\$0	\$407,397	\$0	\$428,066
	2012	\$428,066	\$5,223,411	\$0	\$5,683,882	\$0	\$17,043
<b>Minnesotans First</b>							
	2012	\$0	\$121,871	\$0	\$116,539	\$4,258	\$895
<b>Minnesotans for Equality</b>							
Terminated	2012	\$0	\$102,609	\$0	\$0	\$47,107	\$33
<b>Minnesotans United for All Families</b>							
	2011	\$0	\$1,467,256	\$0	\$18,608	\$401,974	\$816,739
	2012	\$816,739	\$11,599,058	\$274,466	\$7,206,396	\$3,486,639	\$7,580
<b>MN Ballot Question Fund</b>							
	2012	\$0	\$137,663	\$0	\$0	\$59,857	\$32,643
<b>NOM Minnesota Marriage Fund</b>							
	2011	\$0	\$284,123	\$250,000	\$34,123	\$0	\$0
	2012	\$0	\$1,950,250	\$1,950,000	\$0	\$226	\$24
<b>Our Vote Our Future</b>							
	2012	\$0	\$3,259,697	\$0	\$3,206,493	\$0	\$29,057
<b>OutFront Minnesota Marriage Equality</b>							
Terminated	2011	\$23	\$0	\$0	\$0	\$0	\$23
<b>Planned Parenthood Stands with All Families</b>							
	2012	\$0	\$9,497	\$0	\$0	\$9,497	\$0
<b>Planned Parenthood Supports Civic Engagement and a Strong Democracy</b>							
	2012	\$0	\$7,947	\$0	\$0	\$7,947	\$0
<b>ProtectMyVote.com</b>							
Terminated	2012	\$0	\$1,545,458	\$0	\$1,545,162	\$30	\$298
<b>Republicans Against the Minn Marriage Amendment</b>							
	2011	\$0	\$2,287	\$0	\$1,569	\$0	\$1,228
Terminated	2012	\$1,228	\$6	\$600	\$1,143	\$0	\$0
<b>Sierra Club Ballot Question Fund</b>							
Terminated	2011	\$16	\$0	\$0	\$0	\$0	\$16

**Financial Status - Ballot Question Committees and  
Ballot Question Funds 2011 and 2012**

<i>Committee Name</i>	<i>Year</i>	<i>Beginning Cash Balance</i>	<i>Contributions Received (Cash and Inkind)</i>	<i>Contributions Made (Cash and Inkind)</i>	<i>Ballot Question Expenditures (Cash and Inkind)</i>	<i>General Expenditures</i>	<i>Ending Cash Balance</i>
<b>Sportsmen Vote Yes</b>							
	2011	\$0	\$0	\$0	\$0	\$0	\$0
Terminated	2012	\$0	\$0	\$0	\$0	\$0	\$0
<b>U4M PAC</b>							
Terminated	2012	\$0	\$0	\$0	\$0	\$0	\$0
<b>Voices for Voting Rights</b>							
Terminated	2012	\$0	\$24,708	\$0	\$24,708	\$0	\$0
<b>Vote No 2012</b>							
	2012	\$0	\$102,129	\$6,760	\$0	\$22,560	\$11,210
<b>Vote No on Voter ID</b>							
	2012	\$0	\$30,946	\$0	\$30,946	\$0	\$0
<b>Vote NOvember 6</b>							
	2012	\$0	\$449,414	\$0	\$449,366	\$0	\$48
<b>Voter ID for MN</b>							
	2012	\$0	\$76,860	\$0	\$0	\$113,827	\$707

**Grand Totals      \$1,605,336      \$32,641,048      \$6,073,143      \$19,558,581      \$5,223,670**

**Ending cash balance Grand Total reflects committee balance at the end of 2012      \$116,667**

## Financial Status - Independent Expenditure Committees and Independent Expenditure Funds 2011 and 2012

Committee Name	Year	Beginning Cash Balance	Contributions Received (Cash and Inkind)	Contributions Made (Cash and Inkind)	Independent Expenditures (Cash and Inkind)	General Expenditures	Ending Cash Balance
<b>2010 Fund</b>							
Terminated	2011	\$0	\$0	\$0	\$0	\$0	\$0
<b>2012 Fund</b>							
	2012	\$0	\$1,550,000	\$1,549,980	\$0	\$14	\$6
<b>A Stronger Minnesota</b>							
	2012	\$0	\$27,822	\$0	\$18,828	\$8,437	\$558
<b>Action4Liberty</b>							
	2011	\$0	\$1,926	\$0	\$0	\$0	\$1,926
	2012	\$1,926	\$25,071	\$0	\$0	\$26,974	\$24
<b>Alliance for a Better Minnesota Action Fund</b>							
	2011	\$3,912	\$2,000	\$0	\$0	\$2,064	\$3,847
	2012	\$1,845	\$3,736,106	\$4,240	\$1,931,681	\$1,642,721	\$2,406
<b>America Votes Action Fund - Minnesota</b>							
	2012	\$0	\$43,347	\$0	\$15,876	\$20,068	\$7,404
<b>Americans for Tax Reform Political Fund</b>							
Terminated	2012	\$0	\$30,915	\$0	\$30,915	\$0	\$0
<b>Building Minnesota Homes - Building Minnesota Jobs</b>							
Terminated	2012	\$0	\$0	\$0	\$0	\$0	\$0
<b>Choice in Minnesota Health Care</b>							
	2012	\$0	\$49,295	\$5,000	\$0	\$42,963	\$1,332
<b>Citizens for Smith</b>							
Terminated	2012	\$0	\$8,552	\$0	\$0	\$8,084	\$0
<b>Clean Water Action Independent Fund</b>							
	2011	\$0	\$149	\$0	\$147	\$0	\$0
	2012	\$0	\$1,851	\$0	\$1,851	\$0	\$0
<b>CMVC Fund (Conservation MN Voter Center)</b>							
	2012	\$0	\$40,500	\$0	\$27,178	\$9,781	\$3,541
<b>Committee to Stop Wasteful Spending</b>							
Terminated	2011	\$3,122	\$0	\$3,063	\$0	\$59	\$0
<b>Draft Hann for Governor</b>							
	2012	\$0	\$600	\$0	\$0	\$435	\$165
<b>Driving MN</b>							
	2011	\$0	\$30,000	\$0	\$0	\$46	\$29,954
	2012	\$29,954	\$0	\$0	\$0	\$0	\$29,954
<b>Greater Minnesota Votes</b>							
Terminated	2011	\$1,329	\$0	\$0	\$0	\$1,329	\$0
<b>Housing First</b>							
	2011	\$712	\$4,000	\$0	\$0	\$63	\$4,649
	2012	\$4,649	\$82,107	\$17,500	\$53,478	\$2,694	\$12,070

**Financial Status - Independent Expenditure Committees and  
Independent Expenditure Funds 2011 and 2012**

<i>Committee Name</i>	<i>Year</i>	<i>Beginning Cash Balance</i>	<i>Contributions Received (Cash and Inkind)</i>	<i>Contributions Made (Cash and Inkind)</i>	<i>Independent Expenditures (Cash and Inkind)</i>	<i>General Expenditures</i>	<i>Ending Cash Balance</i>
<b>Impact Minnesota Political Fund</b>							
	2011	\$0	\$0	\$0	\$0	\$0	\$0
Terminated	2012	\$0	\$0	\$0	\$0	\$0	\$0
<b>MFC Action Fund</b>							
	2012	\$0	\$0	\$0	\$0	\$0	\$0
<b>Minnesota - America Votes</b>							
	2011	\$0	\$0	\$0	\$0	\$0	\$0
	2012	\$0	\$0	\$0	\$0	\$0	\$0
<b>Minnesota Future LLC</b>							
Terminated	2011	\$5,377	\$0	\$400	\$0	\$5,000	\$10
<b>Minnesota Momentum</b>							
	2012	\$0	\$5,722	\$0	\$5,422	\$0	\$0
<b>Minnesotans for Personal Choice &amp; Competition in Health Care</b>							
Terminated	2011	\$5	\$0	\$0	\$0	\$425	\$0
<b>Minnesota's Future</b>							
	2011	\$43,931	\$3,472	\$0	\$0	\$37,373	\$10,030
	2012	\$10,030	\$1,463,242	\$0	\$1,127,684	\$91,309	\$13,037
<b>MN FORWARD</b>							
	2011	\$146,362	\$0	\$0	\$0	\$15,286	\$131,077
	2012	\$131,077	\$0	\$0	\$0	\$16,947	\$114,130
<b>NARAL Pro-Choice Minnesota</b>							
	2011	\$0	\$0	\$0	\$0	\$0	\$0
	2012	\$0	\$6,740	\$0	\$6,481	\$0	\$259
<b>National Assn of Realtors Fund</b>							
	2012	\$0	\$95,180	\$0	\$95,180	\$0	\$0
<b>OutFront MN Action Independent Expenditure Fund</b>							
	2011	\$0	\$0	\$0	\$0	\$0	\$0
	2012	\$0	\$15,727	\$0	\$15,727	\$0	\$0
<b>Planned Parenthood Minn, N Dakota, S Dakota Action Fund</b>							
	2011	\$0	\$75	\$0	\$75	\$0	\$0
	2012	\$0	\$145,361	\$0	\$139,605	\$5,756	\$0
<b>Pro Jobs Majority</b>							
	2011	\$1,544	\$166,155	\$0	\$0	\$5,139	\$130,744
	2012	\$130,744	\$698,228	\$0	\$763,990	\$1,698	\$14,677
<b>Progressive Kick IE</b>							
	2012	\$0	\$93,500	\$33,347	\$12,772	\$1,532	\$46,481
<b>Public Safety Matters Campaign</b>							
	2012	\$0	\$307,250	\$0	\$277,239	\$28,877	\$1,231
<b>Putting Minnesota First</b>							
	2011	\$10,164	\$0	\$0	\$0	\$0	\$10,164
	2012	\$10,164	\$0	\$0	\$0	\$0	\$10,164

**Financial Status - Independent Expenditure Committees and  
Independent Expenditure Funds 2011 and 2012**

<b>Committee Name</b>	<b>Year</b>	<b>Beginning Cash Balance</b>	<b>Contributions Received (Cash and Inkind)</b>	<b>Contributions Made (Cash and Inkind)</b>	<b>Independent Expenditures (Cash and Inkind)</b>	<b>General Expenditures</b>	<b>Ending Cash Balance</b>
<b>Somali Action Alliance Political Fund</b>							
	2011	\$0	\$0	\$0	\$0	\$0	\$0
Terminated	2012	\$0	\$0	\$0	\$0	\$0	\$0
<b>Spec Corp for Ethics and Justice in America</b>							
Terminated	2012	\$0	\$820	\$0	\$0	\$925	\$15
<b>State Fund for Economic Growth LLC</b>							
	2011	\$50	\$0	\$0	\$0	\$0	\$50
	2012	\$50	\$0	\$0	\$0	\$0	\$50
<b>TakeAction Political Fund</b>							
	2011	\$2,799	\$0	\$0	\$0	\$0	\$2,799
	2012	\$2,799	\$787,423	\$259,059	\$0	\$37,814	\$73
<b>We Are Minnesota</b>							
	2012	\$0	\$0	\$0	\$0	\$0	\$0
<b>WIN Minnesota Political Action Fund</b>							
	2011	\$2,838	\$0	\$0	\$0	\$0	\$2,838
	2012	\$2,838	\$2,095,229	\$2,066,020	\$0	\$0	\$8
<b>Women's Victory Fund (Women PAC)</b>							
	2012	\$0	\$13,250	\$0	\$9,644	\$2,063	\$1,543
<b>Working America Minn Political Committee</b>							
	2011	\$338,300	\$1,500	\$0	\$21,319	\$291,891	\$26,590
	2012	\$26,590		\$0	\$2,053	\$159,013	\$0
<b>Grand Totals</b>		<b>\$913,111</b>	<b>\$11,533,114</b>	<b>\$3,938,609</b>	<b>\$4,557,144</b>	<b>\$2,466,778</b>	
<i>Ending cash balance Grand Total reflects committee balance at the end of 2012</i>							<b>\$259,128</b>

## Total Independent Expenditures made by Political Party Units in 2011 and 2012 of More than \$1,000

Party Unit	Total
Minn DFL State Central Committee	\$3,322,868
HRCC	\$909,734
Senate Victory Fund	\$803,198
Republican Party of Minn	\$613,433
DFL House Caucus	\$488,732
48th Senate District RPM NEW	\$7,900
17th Senate District DFL NEW	\$4,866
37th Senate District RPM NEW	\$2,500
48th Senate District DFL NEW	\$2,158
26th Senate District DFL NEW	\$1,694
Steele County RPM	\$1,510
5A House District DFL NEW	\$1,467
Cass County RPM	\$1,300
Grant County RPM	\$1,167
Morrison County DFL	\$1,018
<b>Total</b>	<b>\$6,163,545</b>



## 2011 Itemized Independent Expenditures made by Political Party Units

### DFL House Caucus

Carly Melin for Representative	\$13,129	For
<b>Total</b>	<b>\$13,129</b>	

### Minn DFL State Central Committee

Mark Dayton for a Better Minnesota	\$26,332	For
<b>Total</b>	<b>\$26,332</b>	
Jensen4senate Campaign (Cory Jensen)	\$5,625	Against
<b>Total</b>	<b>\$5,625</b>	

### Senate Victory Fund

(Kathy) Green For Senate	\$225	For
(Geoffrey) Michel for Senate	\$225	For
Friends for (Jeremy) Miller	\$225	For
Nienow (Sean) Volunteer Committee	\$225	For
<b>Total</b>	<b>\$900</b>	

---

<b>Total [For]</b>	<b>\$40,361</b>	
<b>Total [Against]</b>	<b>\$5,625</b>	
<b>Total</b>	<b>\$45,986</b>	

# 2012 Itemized Independent Expenditures made by Political Party Units

## 5A House District DFL NEW

Citizens for John Persell	\$897	For
Saxhaug (Tom) for State Senate Committee	\$570	For
<b>Total</b>	<b>\$1,467</b>	

## 5B House District DFL

People for Tom Anzelc	\$678	For
<b>Total</b>	<b>\$678</b>	

## 6th Congressional District DFL

Friends for Fioreck (Ryan)	\$122	For
Committee to Elect Andy Hillebregt for House of	\$122	For
Peter Perovich for Senate	\$122	For
Citizens for Sam Scott	\$122	For
Volunteer Committee for (Michael) Starr	\$122	For
Volunteers for Louise Woodberry	\$122	For
<b>Total</b>	<b>\$729</b>	

## 17th Senate District DFL NEW

Andrew Falk for State Representative	\$1,622	For
Koenen (Lyle) Senate Campaign	\$1,622	For
Pat Sawatzke Volunteer Committee	\$1,622	For
<b>Total</b>	<b>\$4,866</b>	

## 20th Senate District DFL

Koenen (Lyle) Senate Campaign	\$402	For
<b>Total</b>	<b>\$402</b>	

## 26th Senate District DFL NEW

Moen (Kenneth) for Senate	\$847	For
Stallman (Patrick) for Minnesota House	\$847	For
<b>Total</b>	<b>\$1,694</b>	

## 37th Senate District RPM NEW

Friends for (Mandy) Benz	\$1,250	For
<b>Total</b>	<b>\$1,250</b>	
Jerry Newton Committee	\$1,250	Against
<b>Total</b>	<b>\$1,250</b>	

## 48th Senate District DFL NEW

David Hann for State Senate	\$2,158	Against
<b>Total</b>	<b>\$2,158</b>	

## 48th Senate District RPM NEW

David Hann for State Senate	\$7,900	For
<b>Total</b>	<b>\$7,900</b>	

## 51st Senate District DFL NEW

Friends for Jim Carlson	\$127	For
Halverson (Laurie) for House	\$173	For
<b>Total</b>	<b>\$300</b>	

## 57th Senate District DFL NEW

Clausen (Gregory) for Senate	\$461	For
<b>Total</b>	<b>\$461</b>	

## Chisago County RPM

Campaign for Bob Barrett	\$122	For
Nienow (Sean) Volunteer Committee	\$122	For
<b>Total</b>	<b>\$244</b>	

## DFL House Caucus

People for Tom Anzelc	\$51,519	For
Cunniff (Robert) for State House	\$15,800	For
Friends of Marc DeMers	\$33,180	For
Roger Erickson Campaign Committee	\$42,317	For
Tim Faust for MN House	\$18,173	For
Liebling (Tina) for State House	\$3,750	For
Lien (Benjamin) for Minnesota 4A	\$59,054	For
McNamar (Jay) for House	\$42,028	For
Norton (Kimberly) for MN House Campaign Com	\$3,750	For
Citizens for John Persell	\$34,482	For
Joe Radinovich for House 10B	\$32,432	For
Committee to elect Shannon Savick	\$74,276	For
Sawatzky (Mary) for State Representative	\$26,451	For
<b>Total</b>	<b>\$437,212</b>	

Campaign for Bob Barrett	\$482	Against
Fabian (Daniel) for Dist 1A	\$425	Against
Patriots for Mary Franson	\$18,776	Against
Citizens for Dave Hancock	\$1,847	Against
Howes (Larry) Volunteer Committee	\$1,556	Against
Citizens for Deb Kiel	\$4,154	Against
Committee for McElfratrick (Carolyn)	\$1,944	Against
Murray (Rich) for House 27A	\$4,967	Against
Swedzinski (Christopher) for House	\$628	Against
Friends of Bruce Vogel	\$3,611	Against
<b>Total</b>	<b>\$38,391</b>	

## Grant County RPM

Scott Dutcher for House	\$1,167	For
<b>Total</b>	<b>\$1,167</b>	

## HRCC

King Banaian for House	\$1,490	For
Volunteers for Russ (Bertsch)	\$1,490	For
Friends of Pam Cunningham	\$1,490	For
Scott Dutcher for House	\$1,490	For
Patriots for Mary Franson	\$5,800	For
Citizens for Dave Hancock	\$37,581	For

## 2012 Itemized Independent Expenditures made by Political Party Units

Citizens for Deb Kiel	\$21,658	For	Citizens for Julie Bunn (Senate)	\$38,537	For
Friends of Kathy Lohmer	\$1,490	For	Friends for Jim Carlson	\$33,521	For
Murray (Rich) for House 27A	\$1,490	For	Clausen (Gregory) for Senate	\$23,021	For
Petersburg (John) Campaign Committee	\$1,490	For	Cunniff (Robert) for State House	\$14,641	For
Elect Roz Peterson Committee	\$1,490	For	Kevin Dahle for Senate	\$51,477	For
Travis Reimche for House	\$31,450	For	DeGree (Thomas) for House	\$55,680	For
Stout (Stacey) Volunteer Committee	\$1,490	For	Friends of Marc DeMers	\$12,712	For
Mark W Uglem Candidate Volunteer Committee	\$2,986	For	Friends for Zach (Dorholt)	\$32,362	For
Friends of Bruce Vogel	\$1,490	For	Kari Dziedzic for State Senate	\$3,872	For
Ben (Wiener) for MN House	\$10,000	For	Eken (Kent) for State Senate District 4	\$65,002	For
<b>Total</b>	<b>\$124,374</b>		Ron Erhardt Volunteer Committee	\$18,285	For
People for Tom Anzelc	\$27,466	Against	Roger Erickson Campaign Committee	\$31,270	For
DeGree (Thomas) for House	\$29,916	Against	Tim Faust for MN House	\$32,963	For
Friends of Marc DeMers	\$26,824	Against	Fischer (Peter) for Representative	\$29,877	For
Friends for Zach (Dorholt)	\$56,189	Against	Melisa Franzen for Senate	\$37,394	For
Andrew Falk for State Representative	\$10,000	Against	Fritz (Patti) Volunteer Committee	\$32,150	For
Tim Faust for MN House	\$39,504	Against	Halverson (Laurie) for House	\$42,023	For
Fischer (Peter) for Representative	\$46,965	Against	Committee to Elect John Hoffman	\$6,277	For
Halverson (Laurie) for House	\$32,395	Against	Koenen (Lyle) Senate Campaign	\$24,607	For
Liebling (Tina) for State House	\$21,442	Against	Lien (Benjamin) for Minnesota 4A	\$51,743	For
Lien (Benjamin) for Minnesota 4A	\$37,274	Against	Masin (Sandra) Campaign Committee	\$36,998	For
Masin (Sandra) Campaign Committee	\$32,396	Against	McKendry (Laurie) for Minnesota Senate	\$36,985	For
McNamar (Jay) for House	\$43,850	Against	McNamar (Jay) for House	\$35,185	For
Citizens for John Persell	\$24,290	Against	Volunteers for (Will) Morgan	\$55,567	For
Joe Radinovich for House 10B	\$64,999	Against	Rick Olseen for House	\$505	For
Citizens for (Paul) Rosenthal	\$67,046	Against	Citizens for John Persell	\$26,763	For
Sailer (Brita) for House 2B	\$22,553	Against	Joe Radinovich for House 10B	\$34,381	For
Committee to elect Shannon Savick	\$40,530	Against	Citizens for (Paul) Rosenthal	\$44,592	For
Sawatzky (Mary) for State Representative	\$45,966	Against	Sailer (Brita) for House 2B	\$505	For
Committee to Elect Yvonne Selcer	\$42,184	Against	Committee to elect Shannon Savick	\$48,815	For
Citizens for JoAnn Ward	\$12,800	Against	Sawatzky (Mary) for State Representative	\$32,029	For
Barb Yarusso Volunteer Committee	\$60,770	Against	Saxhaug (Tom) for State Senate Committee	\$2,818	For
<b>Total</b>	<b>\$785,360</b>		Bev Scalze Volunteer Committee (Senate)	\$16,740	For
<b>Kanabec County RPM</b>			Schmit (Matt) for Senate	\$12,964	For
Ben (Wiener) for MN House	\$444	For	Schultz (John) Volunteer Committee	\$20,742	For
<b>Total</b>	<b>\$444</b>		Committee to Elect Yvonne Selcer	\$50,057	For
<b>LeSueur County RPM</b>			Citizens for JoAnn Ward	\$36,376	For
Dudley (Michael) for State Senate	\$250	For	Barb Yarusso Volunteer Committee	\$35,984	For
<b>Total</b>	<b>\$250</b>		<b>Total</b>	<b>\$1,216,328</b>	
<b>Minn DFL State Central Committee</b>			(Diane) Anderson Volunteer Committee	\$42,095	Against
People for Tom Anzelc	\$31,470	For	King Banaian for House	\$68,014	Against
Grace Baltich Volunteer Committee	\$11,929	For	Campaign for Bob Barrett	\$288	Against
Terri Bonoff for State Senate	\$7,000	For	Volunteers for Russ (Bertsch)	\$53,279	Against
Brenden (Craig) for Representative Committee	\$505	For	Carlson (John) for Senate Committee	\$20,011	Against
			Daley (Ted) for Senate Committee	\$64,625	Against

## 2012 Itemized Independent Expenditures made by Political Party Units

Downey (Keith) for Senate	143,285	Against	Patterson (Bruce) for House	\$275	For
Dudley (Michael) for State Senate	\$66,436	Against			
Scott Dutcher for House	\$49,904	Against	<b>Total</b>	<b>\$275</b>	
Patriots for Mary Franson	\$8,294	Against	<b>Pipestone County RPM</b>		
Gaither (David) for State Senate	\$80,634	Against	(Joe) Schomacker Volunteer Committee	\$491	For
Gimse (Joe) for Senate	\$61,423	Against	Bill Weber for State Senate Volunteer Committee	\$498	For
Committee to Elect Steve Green	\$348	Against	<b>Total</b>	<b>\$989</b>	
Pat Hall for Senate	\$12,841	Against	<b>Republican Party of Minn</b>		
Citizens for Dave Hancock	\$43,810	Against	(Diane) Anderson Volunteer Committee	\$11,749	For
David Hann for State Senate	105,663	Against	King Banaian for House	\$9,131	For
Phil Hansen for Senate	\$81,431	Against	Friends for (Mandy) Benz	\$7,324	For
Housley (Karin) For Senate	\$99,951	Against	Bly (Breanna) for MN House Campaign Committe	\$36,048	For
Howe (John) for Senate	\$71,888	Against	Downey (Keith) for Senate	\$3,705	For
Howes (Larry) Volunteer Committee	\$42,403	Against	Citizens for Dave Hancock	\$14,751	For
Jacobson (Theresa) Volunteer Committee	\$48,365	Against	Howe (John) for Senate	\$2,500	For
voteKAISER (Daniel) Campaign Committee	\$16,110	Against	Howes (Larry) Volunteer Committee	\$64,668	For
Citizens for Deb Kiel	\$6,230	Against	Jacobson (Theresa) Volunteer Committee	\$7,044	For
Citizens for (April) King Committee	\$62,291	Against	Jensen4senate Campaign (Cory Jensen)	\$887	For
Minnesotans for Benjamin Kruse	\$67,813	Against	Citizens for Deb Kiel	\$28,061	For
Lillie (Ted) for Senate	132,102	Against	Minnesotans for Benjamin Kruse	\$2,167	For
Friends of Kathy Lohmer	\$42,222	Against	Citizens for Gregg Kulberg	\$1,611	For
Committee to Elect Dale Lueck	\$17,564	Against	Friends of Kathy Lohmer	\$7,171	For
Committee for McElfatrick (Carolyn)	\$37,860	Against	Bruce A Lundeen Volunteer Committee	\$343	For
Murray (Rich) for House 27A	\$38,315	Against	Committee for McElfatrick (Carolyn)	\$10,091	For
Petersburg (John) Campaign Committee	\$288	Against	Citizens for Tim Miller	\$4,901	For
Elect Roz Peterson Committee	\$36,010	Against	Murray (Rich) for House 27A	\$45,084	For
Travis Reimche for House	\$25,203	Against	Petersburg (John) Campaign Committee	\$10,380	For
Senjem (David) for Senate	\$18,442	Against	Elect Roz Peterson Committee	\$35,092	For
Friends For Kirk Stensrud	\$49,102	Against	Quam (Duane) for House Committee	\$4,928	For
Stout (Stacey) Volunteer Committee	\$26,049	Against	Friends For Kirk Stensrud	\$12,048	For
Swedin (Vern) for State Senate	\$50,417	Against	Mark W Uglem Candidate Volunteer Committee	\$4,793	For
Mark W Uglem Candidate Volunteer Committee	\$28,199	Against	Friends of Bruce Vogel	\$18,867	For
Friends of Bruce Vogel	\$43,265	Against	Citizens for Doug Wardlow	\$3,596	For
Citizens for JoAnn Ward	\$18,470	Against	Ben (Wiener) for MN House	\$25,027	For
Citizens for Doug Wardlow	\$47,296	Against	<b>Total</b>	<b>\$371,967</b>	
Bill Weber for State Senate Volunteer Committee	\$33,944	Against	People for Tom Anzelc	\$15,164	Against
Ben (Wiener) for MN House	\$45,736	Against	Grace Baltich Volunteer Committee	\$9,585	Against
Pam Wolf for Senate	117,591	Against	Brenden (Craig) for Representative Committee	\$4,897	Against
<b>Total</b>	<b>\$2,125,504</b>		DeGree (Thomas) for House	\$3,572	Against
<b>Morrison County DFL</b>			Friends of Marc DeMers	\$37,207	Against
Al Doty Campaign Committee	\$509	For	Friends for Zach (Dorholt)	\$13,776	Against
Adrian Welle Campaign Committee	\$509	For	Roger Erickson Campaign Committee	\$8,570	Against
<b>Total</b>	<b>\$1,018</b>		Andrew Falk for State Representative	\$9,801	Against
<b>Pennington County DFL</b>			Tim Faust for MN House	\$20,856	Against
			Halverson (Laurie) for House	\$10,877	Against

## 2012 Itemized Independent Expenditures made by Political Party Units

Masin (Sandra) Campaign Committee	\$7,894	Against	Kevin Dahle for Senate	\$11,517	Against
Volunteers for (Will) Morgan	\$5,013	Against	Eken (Kent) for State Senate District 4	\$38,492	Against
Jerry Newton Committee	\$8,041	Against	Melisa Franzen for Senate	\$14,850	Against
Citizens for John Persell	\$20,002	Against	Committee to Elect John Hoffman	\$7,025	Against
Citizens for (Paul) Rosenthal	\$4,878	Against	Vicki Jensen for Senate	\$30,626	Against
Committee to elect Shannon Savick	\$25,186	Against	Alice Johnson for Senate	\$4,550	Against
Sawatzky (Mary) for State Representative	\$9,459	Against	Susan Kent for Senate	\$13,650	Against
Committee to Elect Yvonne Selcer	\$16,834	Against	Jack Krage for Senate	\$4,546	Against
Friends of Vossen (John)	\$9,855	Against	Friends of Jerry McCarter	\$31,101	Against
<b>Total</b>	<b>\$241,467</b>		McKendry (Laurie) for Minnesota Senate	\$6,825	Against
<b>Rice County DFL</b>			Committee to Elect Oberloh (Alan)	\$24,432	Against
Fritz (Patti) Volunteer Committee	\$970	For	Saxhaug (Tom) for State Senate Committee	\$33,001	Against
<b>Total</b>	<b>\$970</b>		Schmit (Matt) for Senate	\$31,694	Against
			<b>Total</b>	<b>\$273,302</b>	
<b>Senate Victory Fund</b>			<b>Steele County RPM</b>		
Carlson (John) for Senate Committee	\$47,910	For	voteKAISER (Daniel) Campaign Committee	\$503	For
Daley (Ted) for Senate Committee	\$23,761	For	Petersburg (John) Campaign Committee	\$503	For
Downey (Keith) for Senate	\$30,003	For	Swedin (Vern) for State Senate	\$504	For
Dudley (Michael) for State Senate	\$39,700	For	<b>Total</b>	<b>\$1,510</b>	
Friends of (Michelle) Fischbach	\$335	For	<b>Swift County DFL</b>		
Gaither (David) for State Senate	\$5,578	For	Koenen (Lyle) Senate Campaign	\$353	For
Gazelka (Paul) Volunteer Committee	\$1,750	For	<b>Total</b>	<b>\$353</b>	
Gimse (Joe) for Senate	\$9,351	For	<b>Wabasha County DFL</b>		
(Dan) Griffith for Judge	\$25,000	For	Montplaisir (Bruce) for House	\$337	For
David Hann for State Senate	\$4,817	For	<b>Total</b>	<b>\$337</b>	
Phil Hansen for Senate	\$20,105	For	<b>Wadena County DFL</b>		
Housley (Karin) For Senate	\$50,112	For	Al Doty Campaign Committee	\$422	Against
Howe (John) for Senate	\$17,919	For	Niles (Don) for House 9A	\$422	Against
Ingebrigtsen (William) for Senate Committee	\$665	For	<b>Total</b>	<b>\$844</b>	
Minnesotans for Benjamin Kruse	\$52,206	For			
Lillie (Ted) for Senate	\$22,214	For	Total For	\$2,657,355	
Friends for (Jeremy) Miller	\$10,446	For	Total Against	\$3,468,275	
Nelson (Carla) for Senate	\$765	For	Total	\$6,125,630	
Nordhagen (Steve) for Senate	\$2,394	For			
Pederson (John) For Senate	\$5,326	For			
Julie Rosen for State Senate	\$989	For			
Senjem (David) for Senate	\$765	For			
Swedin (Vern) for State Senate	\$15,458	For			
Bill Weber for State Senate Volunteer Committee	\$63,915	For			
Westrom (Torrey) for Senate Committee	\$665	For			
Pam Wolf for Senate	\$28,022	For			
<b>Total</b>	<b>\$480,170</b>				
Citizens for Julie Bunn (Senate)	\$4,550	Against			
Friends for Jim Carlson	\$4,550	Against			
Clausen (Gregory) for Senate	\$11,892	Against			

**Independent Expenditures made by  
Political Committees and Political Funds, Independent Expenditure  
Committees and Independent Expenditure Funds  
During 2011 and 2012 of More than \$10,000**

<b>Committee or Fund</b>	<b>Total</b>
Alliance for a Better Minnesota Action Fund	\$1,931,681
Freedom Club State PAC	\$1,658,291
Minnesota's Future	\$1,127,684
Pro Jobs Majority	\$763,990
Education Minn PAC	\$385,104
Public Safety Matters Campaign	\$277,239
Coalition of MN Businesses PAC	\$273,793
Minn Nurses Assn Pol Comm	\$215,079
Planned Parenthood Minn, N Dakota, S Dakota Ac	\$139,681
AFSCME Minn PEOPLE Committee Council 5 PA	\$138,892
SEIU Minn State Council Political Fund	\$101,251
National Assn of Realtors Fund	\$95,180
Minn Business Partnership PAC	\$88,082
Minn AFL-CIO	\$62,994
Housing First	\$53,478
Americans for Tax Reform Political Fund	\$30,915
CMVC Fund (Conservation MN Voter Center)	\$27,178
Working America Minn Political Committee	\$23,373
A Stronger Minnesota	\$18,828
America Votes Action Fund - Minnesota	\$15,876
OutFront MN Action Independent Expenditure Fun	\$15,727
Sierra Club Political Committee	\$12,915
Progressive Kick IE	\$12,772
<b>Total</b>	<b>\$7,470,001</b>

## 2011 Itemized Independent Expenditures made by Political Committees and Funds and Independent Expenditure Committees and Funds

### AFSCME Minn PEOPLE Committee Council 5 PAC

Committee to Elect Nathan Blumenshine	\$362	For
Eaton (Chris) for Senate	\$7,237	For
Jeff Hayden for Senate	\$683	For
Volunteers for McGuire (Mary Jo)	\$2,725	For
Carly Melin for Representative	\$1,308	For
<b>Total</b>	<b>\$12,316</b>	

### Sierra Club Political Committee

Volunteers for Peter Wagenius	\$225	For
<b>Total</b>	<b>\$225</b>	

### Working America Minn Political Committee

Eaton (Chris) for Senate	\$21,319	For
<b>Total</b>	<b>\$21,319</b>	

### Clean Water Action Independent Fund

Eaton (Chris) for Senate	\$149	For
<b>Total</b>	<b>\$149</b>	

### Education Minn PAC

Susan Allen for 62B Campaign	\$328	For
Kari Dziejdzic for State Senate	\$428	For
Eaton (Chris) for Senate	\$1,332	For
Jeff Hayden for Senate	\$956	For
John Lesch for State Senate	\$829	For
Carly Melin for Representative	\$2,839	For
<b>Total</b>	<b>\$6,714</b>	

Total For \$50,677

Total Against \$5,827

Total \$56,504

### Freedom Club State PAC

Eaton (Chris) for Senate	\$5,827	Against
<b>Total</b>	<b>\$5,827</b>	

### IBEW Minn State Council PAC

Eaton (Chris) for Senate	\$1,500	For
<b>Total</b>	<b>\$1,500</b>	

### MAPE-PAC

John Lesch for State Senate	\$500	For
Noor (Mohamud) for State Senate	\$1,587	For
<b>Total</b>	<b>\$2,087</b>	

### MCCL State Pac

Citizens for Shelley Robinson	\$114	For
<b>Total</b>	<b>\$114</b>	

### Minn AFL-CIO

John Lesch for State Senate	\$810	For
<b>Total</b>	<b>\$810</b>	

### Minn Nurses Assn Pol Comm

Eaton (Chris) for Senate	\$802	For
<b>Total</b>	<b>\$802</b>	

### Minneapolis Regional Labor Federation

Eaton (Chris) for Senate	\$4,433	For
<b>Total</b>	<b>\$4,433</b>	

### SEIU Healthcare Minn

Eaton (Chris) for Senate	\$208	For
<b>Total</b>	<b>\$208</b>	

## 2012 Itemized Independent Expenditures made by Political Committees and Funds and Independent Expenditure Committees and Funds

### A Stronger Minnesota

Melissa Hortman Campaign Committee	\$802	Against
Jerry Newton Committee	\$4,797	Against
Norton (Kimberly) for MN House Campaign Com Committee to Elect John Ward	\$12,265	Against
	\$965	Against
<b>Total</b>	<b>\$18,828</b>	

### AFSCME

Grace Baltich Volunteer Committee	\$133	For
Citizens for Julie Bunn (Senate)	\$125	For
Friends for Jim Carlson	\$264	For
Clausen (Gregory) for Senate	\$120	For
Kevin Dahle for Senate	\$614	For
Eken (Kent) for State Senate District 4	\$180	For
Melisa Franzen for Senate	\$524	For
Halverson (Laurie) for House	\$113	For
Committee to Elect John Hoffman	\$314	For
Alice Johnson for Senate	\$532	For
Susan Kent for Senate	\$368	For
Koenen (Lyle) Senate Campaign	\$730	For
Lien (Benjamin) for Minnesota 4A	\$180	For
Masin (Sandra) Campaign Committee	\$151	For
McKendry (Laurie) for Minnesota Senate	\$123	For
Citizens for (Paul) Rosenthal	\$179	For
Sawatzky (Mary) for State Representative	\$172	For
Saxhaug (Tom) for State Senate Committee	\$149	For
Committee to Elect Yvonne Selcer	\$123	For
<b>Total</b>	<b>\$5,092</b>	

### AFSCME Minn PEOPLE Committee Council 5 PAC

Susan Allen for 62B Campaign	\$116	For
People for Tom Anzelc	\$2,205	For
Atkins (Joe) for State Representative	\$100	For
Campaign Fund for John Bacon	\$215	For
Grace Baltich Volunteer Committee	\$343	For
Bayers (Joanna) for House Committee	\$411	For
John Benson Volunteer Committee	\$276	For
Brenden (Craig) for Representative Committee	\$125	For
Citizens for Julie Bunn	\$972	For
Friends for Jim Carlson	\$2,025	For
Committee to Elect Champion (Bobby Joe) for St	\$213	For
Clausen (Gregory) for Senate	\$4,573	For
Cohen (Richard) Volunteer Committee	\$1,087	For
Kevin Dahle for Senate	\$1,763	For
Neighbors for Jim Davnie	\$180	For
DeGree (Thomas) for House	\$805	For
Committee to elect Raymond Dehn	\$1,327	For
Friends of Marc DeMers	\$147	For
Volunteers for (Scott) Dibble	\$184	For
Friends for Zach (Dorholt)	\$249	For
Kari Dziejdzic for State Senate	\$213	For
Eaton (Chris) for Senate	\$173	For
Eken (Kent) for State Senate District 4	\$3,246	For

Ron Erhardt Volunteer Committee	\$201	For
Roger Erickson Campaign Committee	\$498	For
Andrew Falk for State Representative	\$275	For
Tim Faust for MN House	\$786	For
Fischer (Peter) for Representative	\$1,268	For
Melisa Franzen for Senate	\$1,195	For
Fritz (Patti) Volunteer Committee	\$574	For
Friends of Paul Gammel	\$504	For
Gibbons (Roberta) for MN House	\$1,544	For
Goodwin (Barbara) Volunteer Committee	\$195	For
Halverson (Laurie) for House	\$974	For
People for (Rick) Hansen	\$117	For
Hausman (Alice) Volunteer Committee	\$139	For
Foung (Hawj) for Senate 67	\$291	For
Jeff Hayden for Senate	\$196	For
Tim Henderson for Senate	\$961	For
Committee to Elect John Hoffman	\$1,687	For
Humphrey (Robert) for Senate	\$966	For
Tom Huntley Volunteer Committee	\$170	For
Isaacson (Jason) for Minnesota	\$137	For
Vicki Jensen for Senate	\$1,238	For
Alice Johnson for Senate	\$1,816	For
Volunteers for (Sheldon) Johnson	\$145	For
Susan Kent for Senate	\$2,095	For
Koenen (Lyle) Senate Campaign	\$4,814	For
Laine (Carolyn) for State Representative	\$108	For
Latz (Ronald) for Senate Volunteer Committee	\$117	For
John Lesch for State Representative	\$137	For
Lien (Benjamin) for Minnesota 4A	\$519	For
Leon Lillie for House	\$151	For
Loeffler (Diane) for the Legislature	\$128	For
Tony Lourey for Senate	\$284	For
Mahoney (Tim) for House	\$146	For
Minnesotans for (John) Marty	\$276	For
Masin (Sandra) Campaign Committee	\$1,214	For
Friends of Jerry McCarter	\$482	For
McKendry (Laurie) for Minnesota Senate	\$1,926	For
McNamar (Jay) for House	\$2,304	For
Metsa (Jason) for House	\$151	For
Metzen (James) Re-election Committee	\$218	For
Moen (Kenneth) for Senate	\$164	For
Rena (Moran) for Rep	\$136	For
Volunteers for (Will) Morgan	\$1,634	For
Terry Morrow Campaign Committee	\$115	For
Mullery (Joe) Volunteer Committee	\$494	For
Neighbors for (Erin) Murphy	\$122	For
Jeske (Noordergraaf) for Senate	\$840	For
Sandra Pappas for Senate	\$1,217	For
Patterson (Bruce) for House	\$108	For
Paymar (Michael) Volunteer Committee	\$114	For
Citizens for John Persell	\$218	For
Joe Radinovich for House 10B	\$389	For



## 2012 Itemized Independent Expenditures made by Political Committees and Funds and Independent Expenditure Committees and Funds

Patricia Torres Ray for State Senate	\$290	For	Committee to Elect Dale Lueck	\$2,844	Against
Roger (Reinert) for Duluth Volunteer Committee	\$402	For	Committee for McElfratrick (Carolyn)	\$26,510	Against
Ann Rest for Senate Committee	\$154	For	Murray (Rich) for House 27A	\$41,737	Against
Citizens for (Paul) Rosenthal	\$822	For	Pederson (John) For Senate	\$14,582	Against
Sailer (Brita) for House 2B	\$210	For	Elect Roz Peterson Committee	\$30,413	Against
Committee to elect Shannon Savick	\$280	For	Travis Reimche for House	\$66,396	Against
Sawatzky (Mary) for State Representative	\$781	For	Friends For Kirk Stensrud	\$89,033	Against
Saxhaug (Tom) for State Senate Committee	\$2,468	For	Swedin (Vern) for State Senate	\$45,033	Against
Bev Scalze Volunteer Committee (Senate)	\$1,611	For	Mark W Uglem Candidate Volunteer Committee	\$20,402	Against
Schmit (Matt) for Senate	\$905	For	Friends of Bruce Vogel	\$37,491	Against
Citizens to Elect Dan Schoen	\$109	For	Citizens for Doug Wardlow	\$65,810	Against
Committee to Elect Yvonne Selcer	\$757	For	Ben (Wiener) for MN House	\$37,112	Against
Katie Sieben Volunteer Committee	\$181	For	Pam Wolf for Senate	\$72,143	Against
Campaign Fund of Erik Simonson	\$232	For	<b>Total</b>	<b>\$1,931,681</b>	
Stevenson (Taylor) for Minnesota	\$797	For	<b>America Votes Action Fund - Minnesota</b>		
Sundin (Mike) Volunteer Committee	\$200	For	Friends for Zach (Dorholt)	\$15,305	For
(Paul) Thissen 2010 Committee	\$101	For	<b>Total</b>	<b>\$15,305</b>	
Tomassoni (David) for State Senate	\$228	For	King Banaian for House	\$570	Against
Jean Wagenius Volunteer Committee	\$110	For	<b>Total</b>	<b>\$570</b>	
Walsh for MN-Committee to Elect Joe Walsh (Ho	\$182	For	<b>Americans for Tax Reform Political Fund</b>		
Committee to Elect John Ward	\$339	For	King Banaian for House	\$6,256	For
Wiger (Charles) for Senate Volunteer Committee	\$275	For	Committee for McElfratrick (Carolyn)	\$18,463	For
Melissa Halvorson Wiklund for Minnesota Senate	\$127	For	Friends of Bruce Vogel	\$6,196	For
Barb Yarusso Volunteer Committee	\$1,140	For	<b>Total</b>	<b>\$30,915</b>	
<b>Total</b>	<b>\$70,147</b>		<b>Clean Water Action Independent Fund</b>		
Downey (Keith) for House - 41A	\$13,128	Against	Friends for Jim Carlson	\$147	For
Citizens for Dave Hancock	\$13,563	Against	Committee to Elect John Hoffman	\$287	For
Citizens for Deb Kiel	\$13,586	Against	Melissa Hortman Campaign Committee	\$284	For
Ben (Wiener) for MN House	\$13,256	Against	Susan Kent for Senate	\$273	For
<b>Total</b>	<b>\$53,532</b>		McKendry (Laurie) for Minnesota Senate	\$134	For
<b>Alliance for a Better Minnesota Action Fund</b>			Citizens for JoAnn Ward	\$267	For
(Diane) Anderson Volunteer Committee	\$44,449	Against	<b>Total</b>	<b>\$1,392</b>	
King Banaian for House	\$111,778	Against	Halverson (Laurie) for House	\$167	Against
Volunteers for Russ (Bertsch)	\$60,485	Against	<b>Total</b>	<b>\$167</b>	
Carlson (John) for Senate Committee	\$4,640	Against	<b>Clean Water Action Voter Education Project</b>		
Daley (Ted) for Senate Committee	\$62,047	Against	Friends for Jim Carlson	\$431	For
Downey (Keith) for Senate	\$144,365	Against	Halverson (Laurie) for House	\$431	For
Dudley (Michael) for State Senate	\$66,817	Against	Committee to Elect John Hoffman	\$849	For
Scott Dutcher for House	\$29,042	Against	Melissa Hortman Campaign Committee	\$849	For
Gimse (Joe) for Senate	\$42,360	Against	Susan Kent for Senate	\$123	For
Committee to Elect Steve Green	\$2,842	Against	McKendry (Laurie) for Minnesota Senate	\$627	For
Pat Hall for Senate	\$70,900	Against	Committee to Elect Yvonne Selcer	\$627	For
Citizens for Dave Hancock	\$96,331	Against	Citizens for JoAnn Ward	\$123	For
David Hann for State Senate	\$106,595	Against	<b>Total</b>	<b>\$4,061</b>	
Phil Hansen for Senate	\$73,925	Against	<b>CMVC Fund (Conservation MN Voter Center)</b>		
Howe (John) for Senate	\$61,245	Against	Terri Bonoff for State Senate	\$2,837	For
Jacobson (Theresa) Volunteer Committee	\$59,593	Against	Citizens for Julie Bunn (Senate)	\$2,526	For
Citizens for Deb Kiel	\$12,803	Against	Friends for Jim Carlson	\$768	For
Al Kruse Campaign Committee	\$8,759	Against	Gibbons (Roberta) for MN House	\$496	For
Minnesotans for Benjamin Kruse	\$134,812	Against	Halverson (Laurie) for House	\$240	For
Lillie (Ted) for Senate	\$68,897	Against			
Friends of Kathy Lohmer	\$119,493	Against			

## 2012 Itemized Independent Expenditures made by Political Committees and Funds and Independent Expenditure Committees and Funds

Melissa Hortman Campaign Committee	\$308	For	Sharon Bahensky for Minn Senate	\$147	For
McKendry (Laurie) for Minnesota Senate	\$848	For	Bakk (Thomas) for Senate	\$488	For
Citizens for (Paul) Rosenthal	\$476	For	Grace Baltich Volunteer Committee	\$1,391	For
Bev Scalze Volunteer Committee (Senate)	\$3,208	For	John Benson Volunteer Committee	\$1,404	For
Committee to Elect Yvonne Selcer	\$284	For	Connie Bernardy Volunteer Team (House)	\$351	For
Committee to Elect John Ward	\$924	For	The David Bly Committee 20B	\$1,178	For
<b>Total</b>	<b>\$12,916</b>		Boeck (Peggy) for Senate	\$147	For
(Diane) Anderson Volunteer Committee	\$528	Against	Brenden (Craig) for Representative Committee	\$341	For
Daley (Ted) for Senate Committee	\$1,009	Against	Friends of Audrey Britton	\$104	For
Downey (Keith) for Senate	\$4,935	Against	Andrew Brobston for Senate	\$147	For
David Hann for State Senate	\$4,140	Against	John Bruno 4 State House	\$325	For
Minnesotans for Benjamin Kruse	\$619	Against	Brynaert (Kathy) for State Representative	\$103	For
Friends of Kathy Lohmer	\$1,561	Against	Citizens for Julie Bunn (Senate)	\$3,744	For
Friends of Tara Mack	\$990	Against	Citizens to Elect Kathy Busch	\$147	For
Citizens for Doug Wardlow	\$481	Against	Logan Campa for MN House Representative Distr	\$104	For
<b>Total</b>	<b>\$14,262</b>		Friends for Jim Carlson	\$1,760	For
<b>Coalition of MN Businesses PAC</b>			Lyndon R Carlson Campaign Committee	\$604	For
Carlson (John) for Senate Committee	\$41,143	For	Champion (Bobby Joe) for State Senate	\$192	For
Citizens for Dave Hancock	\$14,612	For	Jon Chlebeck for MN House	\$320	For
Housley (Karin) For Senate	\$11,500	For	Chrissis (Barrett) for House	\$104	For
Jacobson (Theresa) Volunteer Committee	\$14,612	For	Karen Clark Election Committee	\$149	For
Citizens for Deb Kiel	\$14,576	For	Clausen (Gregory) for Senate	\$1,897	For
Committee for McElfrick (Carolyn)	\$14,612	For	Cohen (Richard) Volunteer Committee	\$192	For
Friends For Kirk Stensrud	\$14,612	For	Cunniff (Robert) for State House	\$1,356	For
Friends of Bruce Vogel	\$14,612	For	Kevin Dahle for Senate	\$2,118	For
Bill Weber for State Senate Volunteer Committee	\$11,500	For	People for (Gregory) Davids Committee	\$149	For
<b>Total</b>	<b>\$151,777</b>		Neighbors for Jim Davnie	\$149	For
People for Tom Anzelc	\$10,892	Against	DeGree (Thomas) for House	\$1,212	For
Citizens for Julie Bunn (Senate)	\$11,500	Against	Friends of Marc DeMers	\$1,360	For
Friends of Marc DeMers	\$10,856	Against	Volunteers for (Scott) Dibble	\$192	For
Roger Erickson Campaign Committee	\$10,892	Against	David Dill for MN Dist 3A	\$208	For
Committee to Elect Oberloh (Alan)	\$11,500	Against	Friends for Zach (Dorholt)	\$3,100	For
Citizens for (Paul) Rosenthal	\$10,892	Against	Al Doty Campaign Committee	\$6,052	For
Sawatzky (Mary) for State Representative	\$10,891	Against	Kari Dziedzic for State Senate	\$147	For
Saxhaug (Tom) for State Senate Committee	\$33,703	Against	Eaton (Chris) for Senate	\$147	For
Committee to Elect Yvonne Selcer	\$10,892	Against	Eken (Kent) for State Senate District 4	\$3,570	For
<b>Total</b>	<b>\$122,017</b>		Ron Erhardt Volunteer Committee	\$985	For
<b>Duluth FirePAC</b>			Roger Erickson Campaign Committee	\$2,936	For
Campaign Fund of Erik Simonson	\$3,398	For	Andrew Falk for State Representative	\$149	For
<b>Total</b>	<b>\$3,398</b>		Tim Faust for MN House	\$1,924	For
<b>East Central Taxpayers</b>			Friends for Fiereck (Ryan)	\$1,086	For
Ben (Wiener) for MN House	\$1,112	For	Fischer (Peter) for Representative	\$3,326	For
<b>Total</b>	<b>\$1,112</b>		Minnesotans for Adam Fisher	\$104	For
<b>Education Minn PAC</b>			Melisa Franzen for Senate	\$4,000	For
Abeler (Jim) Volunteer Committee	\$149	For	Fritz (Patti) Volunteer Committee	\$1,567	For
Susan Allen for 62B Campaign	\$104	For	Friends of Paul Gammel	\$514	For
People for Tom Anzelc	\$2,096	For	Gibbons (Roberta) for MN House	\$566	For
Jim Arlt 4 Rep	\$586	For	Goodwin (Barbara) Volunteer Committee	\$192	For
Atkins (Joe) for State Representative	\$149	For	Halverson (Laurie) for House	\$2,647	For
Friends of Cheryl Avenel-Navara	\$1,903	For	People for (Rick) Hansen	\$149	For
Campaign Fund for John Bacon	\$208	For	Hausman (Alice) Volunteer Committee	\$149	For
			Jeff Hayden for Senate	\$192	For

## 2012 Itemized Independent Expenditures made by Political Committees and Funds and Independent Expenditure Committees and Funds

Tim Henderson for Senate	\$147	For	Mike Nelson Volunteer Committee	\$149	For
Tori Hill for House	\$265	For	Jerry Newton Committee	\$1,740	For
Debra Hilstrom Volunteer Committee	\$149	For	Niles (Don) for House 9A	\$104	For
David Hoden for State Representative	\$104	For	Nolan (Anne) Campaign Committee	\$127	For
Committee to Elect John Hoffman	\$3,636	For	Jeske (Noordergraaf) for Senate	\$147	For
Hornstein (Frank) Volunteer Committee	\$149	For	Norton (Kimberly) for MN House Campaign Com	\$138	For
Melissa Hortman Campaign Committee	\$269	For	Committee to Elect Oberloh (Alan)	\$3,267	For
Tom Huntley Volunteer Committee	\$149	For	Rick Olseen for House	\$267	For
Isaacson (Jason) for Minnesota	\$1,571	For	Sandra Pappas for Senate	\$192	For
Dave Jensen for MN House Campaign	\$104	For	Pariseau (Greg) for State House	\$104	For
Vicki Jensen for Senate	\$3,938	For	Patterson (Bruce) for House	\$104	For
Alice Johnson for Senate	\$2,523	For	Paymar (Michael) Volunteer Committee	\$149	For
Brian Johnson for House Committee	\$104	For	Pelowski (Gene) Volunteer Committee	\$149	For
Volunteers for (Sheldon) Johnson	\$149	For	Paul Perovich for Senate	\$147	For
Volunteers for Phyllis Kahn	\$149	For	Peter Perovich for Senate	\$192	For
Kanne (James) for House 16B	\$155	For	(Jeanne) Poppe for the People Committee	\$203	For
Susan Kent for Senate	\$2,673	For	Joe Radinovich for House 10B	\$1,128	For
Sally (Knox) for Senate	\$147	For	Patricia Torres Ray for State Senate	\$192	For
Koenen (Lyle) Senate Campaign	\$3,615	For	Roger (Reinert) for Duluth Volunteer Committee	\$192	For
Jack Krage for Senate	\$1,418	For	Ann Rest for Senate Committee	\$192	For
Al Kruse Campaign Committee	\$770	For	Rogosheske (Judy) for Senate	\$118	For
(Kevin) Labenz for MN House	\$1,262	For	Citizens for (Paul) Rosenthal	\$1,063	For
Laine (Carolyn) for State Representative	\$194	For	Sailer (Brita) for House 2B	\$931	For
Latz (Ronald) for Senate Volunteer Committee	\$265	For	Committee to elect Shannon Savick	\$1,807	For
Neighbors for Colin Lee	\$162	For	Sawatzky (Mary) for State Representative	\$4,043	For
Lenczewski (Ann) Volunteer Committee	\$589	For	Saxhaug (Tom) for State Senate Committee	\$4,120	For
John Lesch for State Representative	\$149	For	Bev Scalze Volunteer Committee (Senate)	\$360	For
Liebling (Tina) for State House	\$167	For	Steven Schiroo Campaign Committee (Senate)	\$147	For
Lien (Benjamin) for Minnesota 4A	\$2,010	For	Schmit (Matt) for Senate	\$6,342	For
Leon Lillie for House	\$149	For	Citizens to Elect Dan Schoen	\$104	For
Loeffler (Diane) for the Legislature	\$149	For	Volunteers for Schroeder (Shannon)	\$1,017	For
Tony Lourey for Senate	\$192	For	Schultz (John) Volunteer Committee	\$182	For
Mahoney (Tim) for House	\$149	For	Citizens for Sam Scott	\$149	For
Marquart (Paul) Volunteer Committee	\$626	For	Committee to Elect Yvonne Selcer	\$3,090	For
Senator (John) Marty Volunteer Committee	\$192	For	Sheran (Kathleen) for State Senate	\$147	For
Masin (Sandra) Campaign Committee	\$3,802	For	Katie Sieben Volunteer Committee	\$192	For
Friends of Jerry McCarter	\$640	For	Citizens for (Steve) Simon	\$149	For
McKendry (Laurie) for Minnesota Senate	\$1,781	For	Rod Skoe Campaign Committee	\$191	For
McNamar (Jay) for House	\$4,442	For	Dan Skogen for Senate	\$1,145	For
Carly Melin for Representative	\$234	For	Slocum (Linda) Volunteer Committee	\$368	For
Metsa (Jason) for House	\$1,303	For	Citizens for (Dan) Sparks	\$192	For
Metzen (James) Re-election Committee	\$192	For	Stallman (Patrick) for Minnesota House	\$122	For
Metzger (Ann Marie) for Minnesota	\$683	For	Volunteer Committee for (Michael) Starr	\$192	For
Friends of Todd Mikkelson	\$104	For	Stevenson (Taylor) for Minnesota	\$467	For
Moen (Kenneth) for Senate	\$342	For	Senator (LeRoy) Stumpf Reelection Committee	\$191	For
Montplaisir (Bruce) for House	\$179	For	Sundin (Mike) Volunteer Committee	\$1,766	For
Rena (Moran) for Rep	\$149	For	Suss (Ted) for Senate Committee	\$331	For
Volunteers for (Will) Morgan	\$1,361	For	Thissen (Paul) Volunteer Committee	\$149	For
Terry Morrow Campaign Committee	\$175	For	Leon Thurman Campaign Committee	\$147	For
Mullery (Joe) Volunteer Committee	\$149	For	Friends of Tom Tillberry	\$236	For
Neighbors for (Erin) Murphy	\$149	For	Tomassoni (David) for State Senate	\$192	For
Mary Murphy Volunteer Committee	\$149	For	Friends of Vossen (John)	\$4,610	For

## 2012 Itemized Independent Expenditures made by Political Committees and Funds and Independent Expenditure Committees and Funds

Jean Wagenius Volunteer Committee	\$149	For		<b>Total</b>	<b>\$386,892</b>
Walsh for MN-Committee to Elect Joe Walsh (Ho	\$295	For	Terri Bonoff for State Senate		\$35,218
Citizens for JoAnn Ward	\$679	For	Citizens for Julie Bunn (Senate)		\$71,155
Committee to Elect John Ward	\$1,602	For	Friends for Jim Carlson		\$109,152
Adrian Welle Campaign Committee	\$104	For	Clausen (Gregory) for Senate		\$10,634
Wiger (Charles) for Senate Volunteer Committee	\$192	For	Kevin Dahle for Senate		\$97,939
Melissa Halvorson Wiklund for Minnesota Senate	\$763	For	DeGree (Thomas) for House		\$57,944
Wilfahrt (Jeff) for House Election Committee	\$778	For	Doepke (Connie) for MN Senate		\$34,675
Ryan Winkler Volunteer Committee	\$149	For	Roger Erickson Campaign Committee		\$54,867
Friends of Ryan Wolf	\$470	For	Melisa Franzen for Senate		\$135,140
Volunteers for Louise Woodberry	\$104	For	Halverson (Laurie) for House		\$45,757
Barb Yarusso Volunteer Committee	\$3,408	For	Committee to Elect John Hoffman		\$125,109
<b>Total</b>	<b>\$156,866</b>		Vicki Jensen for Senate		\$39,628
Volunteers for Russ (Bertsch)	\$12,238	Against	Alice Johnson for Senate		\$102,244
Daley (Ted) for Senate Committee	\$17,059	Against	Susan Kent for Senate		\$87,306
Dudley (Michael) for State Senate	\$17,059	Against	McKendry (Laurie) for Minnesota Senate		\$20,000
Scott Dutcher for House	\$12,238	Against	Committee to Elect Oberloh (Alan)		\$12,703
Gimse (Joe) for Senate	\$17,059	Against	Bev Scalze Volunteer Committee (Senate)		\$88,146
Pat Hall for Senate	\$17,059	Against	Committee to Elect Yvonne Selcer		\$28,856
David Hann for State Senate	\$17,059	Against	Steve Smith Volunteer Committee		\$28,292
Phil Hansen for Senate	\$36,061	Against	Stevenson (Taylor) for Minnesota		\$80,808
Howe (John) for Senate	\$10,593	Against	<b>Total</b>	<b>\$1,265,572</b>	
Jacobson (Theresa) Volunteer Committee	\$12,238	Against	<b>Housing First</b>		
Committee for McElfrick (Carolyn)	\$12,238	Against	Campaign for Bob Barrett		\$1,014
Elect Roz Peterson Committee	\$12,238	Against	(Michael) Beard Volunteer Committee		\$994
Quam (Duane) for House Committee	\$5,295	Against	Benson (Michelle) for Senate		\$473
Swedin (Vern) for State Senate	\$10,306	Against	Daley (Ted) for Senate Committee		\$8,927
Friends of Bruce Vogel	\$12,238	Against	Friends of Matt Dean		\$480
<b>Total</b>	<b>\$220,978</b>		Hertaus (Jerome) for House Seat 33A		\$745
<b>Freedom Club State PAC</b>			Joe Hoppe Volunteer Committee		\$486
Daley (Ted) for Senate Committee	\$28,659	For	Housley (Karin) For Senate		\$3,632
Dettmer (Bob) Volunteer Committee	\$1,397	For	Minnesotans for Benjamin Kruse		\$2,683
Downey (Keith) for Senate	\$51,041	For	Lillie (Ted) for Senate		\$8,576
Dudley (Michael) for State Senate	\$18,739	For	Limmer (Warren) for Senate Committee		\$754
Gaither (David) for State Senate	\$8,218	For	Joe McDonald for State Rep		\$459
Pat Hall for Senate	\$10,528	For	Citizens for Denny McNamara		\$1,044
Citizens for Dave Hancock	\$10,531	For	Metzen (James) Re-election Committee		\$479
David Hann for State Senate	\$32,613	For	Nelson (Carla) for Senate		\$964
Housley (Karin) For Senate	\$4,820	For	Mike Nelson Volunteer Committee		\$508
Citizens for (April) King Committee	\$27,001	For	Ortman (Julianne) for Senate Committee		\$486
Minnesotans for Benjamin Kruse	\$26,773	For	David Osmek Volunteer Committee		\$745
Lillie (Ted) for Senate	\$33,400	For	Pederson (John) For Senate		\$9,753
Friends of Kathy Lohmer	\$9,427	For	Peppin (Joyce) Volunteer Committee		\$358
David Osmek Volunteer Committee	\$20,457	For	Elect Roz Peterson Committee		\$4,350
Cindy (Pugh) for Minnesota	\$10,717	For	Tim Sanders Volunteer Committee		\$1,050
Carrie Ruud for Senate	\$23,463	For	Citizens for (Steve) Simon		\$508
Friends For Kirk Stensrud	\$7,039	For	Mark W Uglem Candidate Volunteer Committee		\$2,652
Swedin (Vern) for State Senate	\$5,928	For	Citizens for Doug Wardlow		\$479
Citizens for Doug Wardlow	\$10,645	For	Ryan Winkler Volunteer Committee		\$487
Bill Weber for State Senate Volunteer Committee	\$11,791	For	Volunteers for Zellers (Kurt)		\$396
Pam Wolf for Senate	\$33,705	For	<b>Total</b>	<b>\$53,478</b>	

## 2012 Itemized Independent Expenditures made by Political Committees and Funds and Independent Expenditure Committees and Funds

### IBEW Local 292 Political Education Fund

Alice Johnson for Senate	\$238	For
McKendry (Laurie) for Minnesota Senate	\$103	For
Jerry Newton Committee	\$238	For
Committee to Elect Yvonne Selcer	\$103	For
<b>Total</b>	<b>\$681</b>	
Minnesotans for Benjamin Kruse	\$116	Against
<b>Total</b>	<b>\$116</b>	

### IFO Political Action Committee Fund

Friends for Zach (Dorholt)	\$134	For
Eken (Kent) for State Senate District 4	\$138	For
Lien (Benjamin) for Minnesota 4A	\$231	For
Nolan (Anne) Campaign Committee	\$157	For
Pelowski (Gene) Volunteer Committee	\$212	For
<b>Total</b>	<b>\$871</b>	

### MAPE-PAC

Committee to elect Raymond Dehn	\$917	For
Humphrey (Robert) for Senate	\$275	For
<b>Total</b>	<b>\$1,192</b>	

### Minn AFL-CIO

(Diane) Anderson Volunteer Committee	\$146	For
People for Tom Anzelc	\$742	For
Grace Baltich Volunteer Committee	\$541	For
Citizens for Julie Bunn (Senate)	\$1,852	For
Friends for Jim Carlson	\$411	For
Clausen (Gregory) for Senate	\$1,797	For
Cunniff (Robert) for State House	\$550	For
Kevin Dahle for Senate	\$2,057	For
DeGree (Thomas) for House	\$480	For
Friends of Marc DeMers	\$718	For
Friends for Zach (Dorholt)	\$675	For
Eken (Kent) for State Senate District 4	\$795	For
Ron Erhardt Volunteer Committee	\$212	For
Roger Erickson Campaign Committee	\$973	For
Andrew Falk for State Representative	\$433	For
Tim Faust for MN House	\$1,390	For
Fischer (Peter) for Representative	\$948	For
Melisa Franzen for Senate	\$476	For
Fritz (Patti) Volunteer Committee	\$334	For
Halverson (Laurie) for House	\$348	For
Committee to Elect John Hoffman	\$778	For
Melissa Hortman Campaign Committee	\$423	For
Humphrey (Robert) for Senate	\$446	For
Vicki Jensen for Senate	\$1,380	For
Alice Johnson for Senate	\$1,377	For
Nathan Johnson / Your Representative	\$138	For
Susan Kent for Senate	\$1,703	For
Koenen (Lyle) Senate Campaign	\$1,618	For
Lien (Benjamin) for Minnesota 4A	\$215	For
Masin (Sandra) Campaign Committee	\$350	For
McKendry (Laurie) for Minnesota Senate	\$790	For

McNamar (Jay) for House	\$662	For
Metsa (Jason) for House	\$744	For
Volunteers for (Will) Morgan	\$739	For
Joe Radinovich for House 10B	\$316	For
Reinhardt (Andrew) Volunteer Committee	\$171	For
Citizens for (Paul) Rosenthal	\$263	For
Committee to elect Shannon Savick	\$818	For
Sawatzky (Mary) for State Representative	\$563	For
Saxhaug (Tom) for State Senate Committee	\$2,351	For
Bev Scalze Volunteer Committee (Senate)	\$353	For
Schmit (Matt) for Senate	\$2,151	For
Committee to Elect Yvonne Selcer	\$296	For
Sundin (Mike) Volunteer Committee	\$373	For
Swedin (Vern) for State Senate	\$535	For
Mark W Uglem Candidate Volunteer Committee	\$216	For
Barb Yarusso Volunteer Committee	\$472	For

### Total

**\$36,121**

(Diane) Anderson Volunteer Committee	\$148	Against
King Banaian for House	\$566	Against
Volunteers for Russ (Bertsch)	\$353	Against
Friends for Jim Carlson	\$288	Against
Carlson (John) for Senate Committee	\$1,948	Against
Daley (Ted) for Senate Committee	\$579	Against
Downey (Keith) for Senate	\$389	Against
Dudley (Michael) for State Senate	\$1,622	Against
Scott Dutcher for House	\$501	Against
Patriots for Mary Franson	\$550	Against
Gimse (Joe) for Senate	\$663	Against
Glahn (William) for House 49A	\$172	Against
Pat Hall for Senate	\$1,435	Against
Citizens for Dave Hancock	\$727	Against
David Hann for State Senate	\$619	Against
Phil Hansen for Senate	\$620	Against
Housley (Karin) For Senate	\$1,444	Against
Howe (John) for Senate	\$1,681	Against
Jacobson (Theresa) Volunteer Committee	\$667	Against
voteKAISER (Daniel) Campaign Committee	\$391	Against
Citizens for Deb Kiel	\$559	Against
Minnesotans for Benjamin Kruse	\$778	Against
Lillie (Ted) for Senate	\$1,416	Against
Friends of Kathy Lohmer	\$389	Against
Committee to Elect Dale Lueck	\$217	Against
Committee for McElfratrick (Carolyn)	\$580	Against
Citizens for Tim Miller	\$332	Against
Murray (Rich) for House 27A	\$330	Against
Elect Roz Peterson Committee	\$612	Against
Travis Reimche for House	\$173	Against
Reinhardt (Andrew) Volunteer Committee	\$172	Against
Friends For Kirk Stensrud	\$243	Against
Stout (Stacey) Volunteer Committee	\$948	Against
Swedin (Vern) for State Senate	\$539	Against
Mark W Uglem Candidate Volunteer Committee	\$434	Against

## 2012 Itemized Independent Expenditures made by Political Committees and Funds and Independent Expenditure Committees and Funds

Friends of Bruce Vogel	\$353	Against	David Hann for State Senate	\$20,600	Against
Citizens for Doug Wardlow	\$284	Against	Jacobson (Theresa) Volunteer Committee	\$10,311	Against
Ben (Wiener) for MN House	\$1,144	Against	Committee for McElfratrick (Carolyn)	\$10,311	Against
Pam Wolf for Senate	\$1,128	Against	Elect Roz Peterson Committee	\$10,311	Against
<b>Total</b>	<b>\$25,994</b>		Travis Reimche for House	\$20,600	Against
<b>Minn Business Partnership PAC</b>			Friends of Bruce Vogel	\$10,311	Against
King Banaian for House	\$15,376	For	<b>Total</b>	<b>\$185,458</b>	
Doepke (Connie) for MN Senate	\$3,410	For	<b>Minn TruckPAC</b>		
Scott Dutcher for House	\$11,556	For	Citizens for Deb Kiel	\$1,656	For
Howe (Jeffrey) for House	\$3,720	For	Lillie (Ted) for Senate	\$1,656	For
Neighbors for (Carlos) Mariani Committee	\$1,860	For	Friends for (Jeremy) Miller	\$1,656	For
Ortman (Julianne) for Senate Committee	\$3,458	For	Murray (Rich) for House 27A	\$1,656	For
Travis Reimche for House	\$15,376	For	Pederson (John) For Senate	\$1,656	For
<b>Total</b>	<b>\$54,757</b>		Friends of Bruce Vogel	\$1,656	For
Friends for Zach (Dorholt)	\$11,109	Against	<b>Total</b>	<b>\$9,939</b>	
Lien (Benjamin) for Minnesota 4A	\$11,109	Against	<b>Minneapolis Democrats for Truth</b>		
McNamar (Jay) for House	\$11,109	Against	Friends of (Ian) Alexander	\$2,031	Against
<b>Total</b>	<b>\$33,326</b>		<b>Total</b>	<b>\$2,031</b>	
<b>Minn Nurses Assn Pol Comm</b>			<b>Minneapolis Regional Labor Federation</b>		
People for Tom Anzelc	\$489	For	Steve Smith Volunteer Committee	\$1,999	For
Grace Baltich Volunteer Committee	\$488	For	<b>Total</b>	<b>\$1,999</b>	
The David Bly Committee 20B	\$488	For	<b>Minnesota Momentum</b>		
Friends for Jim Carlson	\$488	For	Cohen (Richard) Volunteer Committee	\$202	For
Clausen (Gregory) for Senate	\$488	For	Doepke (Connie) for MN Senate	\$220	For
Kevin Dahle for Senate	\$488	For	Friends of (Michelle) Fischbach	\$367	For
DeGree (Thomas) for House	\$488	For	Koenen (Lyle) Senate Campaign	\$346	For
Friends for Zach (Dorholt)	\$488	For	Metzen (James) Re-election Committee	\$104	For
Ron Erhardt Volunteer Committee	\$488	For	Tim Sanders Volunteer Committee	\$246	For
Melisa Franzen for Senate	\$488	For	Saxhaug (Tom) for State Senate Committee	\$273	For
Fritz (Patti) Volunteer Committee	\$2,747	For	Sheran (Kathleen) for State Senate	\$134	For
Committee to Elect John Hoffman	\$530	For	Steve Smith Volunteer Committee	\$166	For
Howes (Larry) Volunteer Committee	\$14,380	For	Wiger (Charles) for Senate Volunteer Committee	\$102	For
Alice Johnson for Senate	\$488	For	<b>Total</b>	<b>\$2,159</b>	
Susan Kent for Senate	\$678	For	<b>Minnesota's Future</b>		
Koenen (Lyle) Senate Campaign	\$488	For	(Diane) Anderson Volunteer Committee	\$10,859	For
Masin (Sandra) Campaign Committee	\$488	For	King Banaian for House	\$28,472	For
McKendry (Laurie) for Minnesota Senate	\$488	For	Campaign for Bob Barrett	\$8,849	For
Volunteers for (Will) Morgan	\$550	For	Volunteers for Russ (Bertsch)	\$15,375	For
Citizens for (Paul) Rosenthal	\$488	For	Friends of Pam Cunningham	\$14,459	For
Committee to elect Shannon Savick	\$557	For	DeGree (Thomas) for House	\$8,000	For
Sawatzky (Mary) for State Representative	\$488	For	Downey (Keith) for Senate	\$1,993	For
Schmit (Matt) for Senate	\$559	For	Scott Dutcher for House	\$16,109	For
Committee to Elect Yvonne Selcer	\$488	For	Patriots for Mary Franson	\$1,124	For
Barb Yarusso Volunteer Committee	\$488	For	Gazelka (Paul) Volunteer Committee	\$20,997	For
<b>Total</b>	<b>\$28,794</b>		Gimse (Joe) for Senate	\$20,997	For
Volunteers for Russ (Bertsch)	\$10,311	Against	Committee to Elect Steve Green	\$13,215	For
Daley (Ted) for Senate Committee	\$20,600	Against	Citizens for Dave Hancock	\$12,095	For
Dudley (Michael) for State Senate	\$20,600	Against	Phil Hansen for Senate	\$20,808	For
Scott Dutcher for House	\$10,311	Against	Howes (Larry) Volunteer Committee	\$916	For
Gimse (Joe) for Senate	\$20,600	Against	Jacobson (Theresa) Volunteer Committee	\$12,659	For
Pat Hall for Senate	\$20,595	Against	Citizens for Deb Kiel	\$12,682	For

## 2012 Itemized Independent Expenditures made by Political Committees and Funds and Independent Expenditure Committees and Funds

Citizens for (April) King Committee	\$1,995	For	<b>Total</b>	<b>\$716,201</b>	
Friends of Kathy Lohmer	\$13,575	For	<b>NARAL Pro-Choice Minnesota</b>		
Committee to Elect Dale Lueck	\$14,795	For	Grace Baltich Volunteer Committee	\$179	For
Committee for McElfrack (Carolyn)	\$15,051	For	Friends for Jim Carlson	\$153	For
Murray (Rich) for House 27A	\$12,543	For	Kevin Dahle for Senate	\$202	For
Cindy (Pugh) for Minnesota	\$10,324	For	Ron Erhardt Volunteer Committee	\$275	For
Travis Reimche for House	\$23,746	For	Melisa Franzen for Senate	\$415	For
Friends For Kirk Stensrud	\$9,775	For	Masin (Sandra) Campaign Committee	\$123	For
Stout (Stacey) Volunteer Committee	\$12,659	For	Citizens for (Paul) Rosenthal	\$146	For
Mark W Uglem Candidate Volunteer Committee	\$1,040	For	Committee to Elect Yvonne Selcer	\$628	For
Friends of Bruce Vogel	\$28,383	For	Barb Yarusso Volunteer Committee	\$4,240	For
Citizens for Doug Wardlow	\$11,773	For	<b>Total</b>	<b>\$6,361</b>	
Bill Weber for State Senate Volunteer Committee	\$20,997	For	<b>National Assn of Realtors Fund</b>		
Ben (Wiener) for MN House	\$15,225	For	Housley (Karin) For Senate	\$12,412	For
<b>Total</b>	<b>\$411,483</b>		Minnesotans for Benjamin Kruse	\$44,349	For
People for Tom Anzelc	\$40,468	Against	Elect Roz Peterson Committee	\$14,686	For
Grace Baltich Volunteer Committee	\$1,040	Against	Friends of Bruce Vogel	\$23,733	For
Campaign for Bob Barrett	\$1,650	Against	<b>Total</b>	<b>\$95,180</b>	
Friends for Jim Carlson	\$19,200	Against	<b>Next Minnesota Inc</b>		
Cunniff (Robert) for State House	\$1,124	Against	Terri Bonoff for State Senate	\$2,899	For
DeGree (Thomas) for House	\$23,455	Against	Citizens for (Paul) Rosenthal	\$1,506	For
Friends of Marc DeMers	\$20,682	Against	Carrie Ruud for Senate	\$1,701	For
Friends for Zach (Dorholt)	\$46,164	Against	<b>Total</b>	<b>\$6,106</b>	
Al Doty Campaign Committee	\$13,500	Against	<b>North Star SFAA-PAC</b>		
Eken (Kent) for State Senate District 4	\$13,311	Against	Gazelka (Paul) Volunteer Committee	\$2,605	For
Tim Faust for MN House	\$25,280	Against	<b>Total</b>	<b>\$2,605</b>	
Fischer (Peter) for Representative	\$38,655	Against	<b>NRA Political Victory Fund</b>		
Melisa Franzen for Senate	\$1,993	Against	Downey (Keith) for Senate	\$111	For
Halverson (Laurie) for House	\$13,710	Against	Minnesotans for Benjamin Kruse	\$127	For
Vicki Jensen for Senate	\$6,600	Against	Carrie Ruud for Senate	\$246	For
Koenen (Lyle) Senate Campaign	\$13,500	Against	<b>Total</b>	<b>\$484</b>	
Liebling (Tina) for State House	\$8,000	Against	<b>Planned Parenthood Minn, N Dakota, S Dakota Action Fund</b>		
Lien (Benjamin) for Minnesota 4A	\$37,226	Against	People for Tom Anzelc	\$3,678	For
Committee to Elect Dale Lueck	\$1,650	Against	Grace Baltich Volunteer Committee	\$5,472	For
Masin (Sandra) Campaign Committee	\$25,310	Against	Terri Bonoff for State Senate	\$3,406	For
Friends of Jerry McCarter	\$6,600	Against	Friends for Jim Carlson	\$11,648	For
McNamar (Jay) for House	\$40,871	Against	Clausen (Gregory) for Senate	\$9,560	For
Committee to Elect Oberloh (Alan)	\$13,500	Against	Kevin Dahle for Senate	\$9,560	For
Rick Olseen for House	\$18,050	Against	Friends for Zach (Dorholt)	\$4,428	For
Citizens for John Persell	\$8,000	Against	Roger Erickson Campaign Committee	\$3,678	For
Joe Radinovich for House 10B	\$40,292	Against	Fischer (Peter) for Representative	\$1,362	For
Citizens for (Paul) Rosenthal	\$31,875	Against	Melisa Franzen for Senate	\$11,384	For
Sailer (Brita) for House 2B	\$30,290	Against	Halverson (Laurie) for House	\$2,066	For
Committee to elect Shannon Savick	\$12,543	Against	Committee to Elect John Hoffman	\$5,450	For
Sawatzky (Mary) for State Representative	\$39,354	Against	Vicki Jensen for Senate	\$5,450	For
Saxhaug (Tom) for State Senate Committee	\$6,600	Against	Alice Johnson for Senate	\$9,538	For
Bev Scalze Volunteer Committee (Senate)	\$1,995	Against	Susan Kent for Senate	\$9,538	For
Committee to Elect Yvonne Selcer	\$9,775	Against	Masin (Sandra) Campaign Committee	\$4,736	For
Steve Smith Volunteer Committee	\$3,212	Against	McKendry (Laurie) for Minnesota Senate	\$5,472	For
Stevenson (Taylor) for Minnesota	\$6,600	Against	Volunteers for (Will) Morgan	\$5,450	For
Citizens for JoAnn Ward	\$42,521	Against			
Barb Yarusso Volunteer Committee	\$51,607	Against			

## 2012 Itemized Independent Expenditures made by Political Committees and Funds and Independent Expenditure Committees and Funds

Citizens for John Persell	\$4,428	For		<b>Total</b>	<u>\$219,915</u>	
Citizens for (Paul) Rosenthal	\$2,406	For	<b>Progressive Kick IE</b>			
Committee to elect Shannon Savick	\$3,678	For		Friends for Zach (Dorholt)	\$10,828	For
Schmit (Matt) for Senate	\$5,450	For				
Committee to Elect Yvonne Selcer	\$5,472	For		<b>Total</b>	<u>\$10,828</u>	
Melissa Halvorson Wiklund for Minnesota Senate	\$1,384	For	King Banaian for House	\$1,945	Against	
Barb Yarusso Volunteer Committee	\$4,428	For				
				<b>Total</b>	<u>\$1,945</u>	
<b>Total</b>	<u>\$139,121</u>		<b>Public Safety Matters Campaign</b>			
<b>Pro Jobs Majority</b>			(Diane) Anderson Volunteer Committee	\$15,534	Against	
(Diane) Anderson Volunteer Committee	\$12,510	For	King Banaian for House	\$16,137	Against	
King Banaian for House	\$2,539	For	Carlson (John) for Senate Committee	\$10,304	Against	
Mike Benson for Representative	\$19,753	For	Downey (Keith) for Senate	\$23,612	Against	
Friends for (Mandy) Benz	\$4,250	For	Gimse (Joe) for Senate	\$16,137	Against	
Volunteers for Russ (Bertsch)	\$7,010	For	Citizens for Dave Hancock	\$30,608	Against	
Bly (Breanna) for MN House Campaign Committee	\$23,935	For	Citizens for Deb Kiel	\$16,159	Against	
Terri Bonoff for State Senate	\$45,400	For	Minnesotans for Benjamin Kruse	\$23,682	Against	
Carlson (John) for Senate Committee	\$10,546	For	Lillie (Ted) for Senate	\$23,632	Against	
Friends of Pam Cunningham	\$12,301	For	Friends of Kathy Lohmer	\$15,574	Against	
Daley (Ted) for Senate Committee	\$62,501	For	Committee for McElpatrick (Carolyn)	\$16,160	Against	
Doepke (Connie) for MN Senate	\$23,000	For	Murray (Rich) for House 27A	\$30,481	Against	
Dudley (Michael) for State Senate	\$52,640	For	Citizens for Doug Wardlow	\$15,537	Against	
Phil Hansen for Senate	\$35,804	For	Pam Wolf for Senate	\$23,683	Against	
Housley (Karin) For Senate	\$29,188	For				
Minnesotans for Benjamin Kruse	\$14,080	For	<b>Total</b>	<u>\$277,239</u>		
Lillie (Ted) for Senate	\$47,973	For	<b>Republican Liberty Caucus of Minn</b>			
Friends for (Jeremy) Miller	\$42,996	For	Friends of Pam Cunningham	\$616	For	
Pederson (John) For Senate	\$53,229	For	Daley (Ted) for Senate Committee	\$1,157	For	
Elect Roz Peterson Committee	\$9,957	For	Minnesotans for Benjamin Kruse	\$690	For	
Stout (Stacey) Volunteer Committee	\$12,334	For	Lillie (Ted) for Senate	\$616	For	
Bill Weber for State Senate Volunteer Committee	\$8,046	For	Reinhardt (Andrew) Volunteer Committee	\$690	For	
Pam Wolf for Senate	\$14,080	For	Citizens for Doug Wardlow	\$1,157	For	
<b>Total</b>	<u>\$544,074</u>		<b>Total</b>	<u>\$4,926</u>		
Citizens for Julie Bunn (Senate)	\$9,853	Against	<b>SEIU Healthcare Minn</b>			
Friends for Jim Carlson	\$28,101	Against	Stevenson (Taylor) for Minnesota	\$128	For	
Kevin Dahle for Senate	\$18,309	Against				
Friends for Zach (Dorholt)	\$2,539	Against	<b>Total</b>	<u>\$128</u>		
Eken (Kent) for State Senate District 4	\$35,804	Against	<b>SEIU Minn State Council Political Fund</b>			
Fischer (Peter) for Representative	\$7,010	Against	People for Tom Anzelc	\$694	For	
Committee to Elect John Hoffman	\$14,080	Against	Grace Baltich Volunteer Committee	\$1,082	For	
Alice Johnson for Senate	\$14,080	Against	The David Bly Committee 20B	\$832	For	
Susan Kent for Senate	\$14,021	Against	Brenden (Craig) for Representative Committee	\$1,420	For	
Jack Krage for Senate	\$8,915	Against	Friends for Jim Carlson	\$5,360	For	
Liebling (Tina) for State House	\$7,285	Against	Clausen (Gregory) for Senate	\$3,485	For	
Masin (Sandra) Campaign Committee	\$7,010	Against	Cohen (Richard) Volunteer Committee	\$156	For	
Friends of Jerry McCarter	\$18,829	Against	Kevin Dahle for Senate	\$2,307	For	
Volunteers for (Will) Morgan	\$4,457	Against	DeGree (Thomas) for House	\$253	For	
Committee to Elect Oberloh (Alan)	\$8,046	Against	Friends for Zach (Dorholt)	\$1,253	For	
Saxhaug (Tom) for State Senate Committee	\$5,000	Against	Eken (Kent) for State Senate District 4	\$843	For	
Stallman (Patrick) for Minnesota House	\$2,553	Against	Ron Erhardt Volunteer Committee	\$1,503	For	
Citizens for JoAnn Ward	\$7,010	Against	Roger Erickson Campaign Committee	\$772	For	
Barb Yarusso Volunteer Committee	\$7,010	Against	Andrew Falk for State Representative	\$801	For	
			Tim Faust for MN House	\$914	For	
			Melisa Franzen for Senate	\$3,792	For	
			Fritz (Patti) Volunteer Committee	\$18,032	For	



## 2012 Itemized Independent Expenditures made by Political Committees and Funds and Independent Expenditure Committees and Funds

Friends of Paul Gammel	\$649	For	Committee to Elect Yvonne Selcer	\$1,182	For
Gibbons (Roberta) for MN House	\$2,290	For	<b>Total</b>	<b>\$12,666</b>	
Halverson (Laurie) for House	\$1,585	For	<b>TwinWest Chamber of Commerce PAC</b>		
Tim Henderson for Senate	\$397	For	Terri Bonoff for State Senate	\$2,000	For
Committee to Elect John Hoffman	\$2,647	For	Doepke (Connie) for MN Senate	\$3,500	For
Melissa Hortman Campaign Committee	\$1,780	For	<b>Total</b>	<b>\$5,500</b>	
Vicki Jensen for Senate	\$4,257	For	<b>VOICES of Conservative Women State PAC</b>		
Alice Johnson for Senate	\$3,987	For	(Diane) Anderson Volunteer Committee	\$504	For
Susan Kent for Senate	\$360	For	Benson (Michelle) for Senate	\$574	For
Koenen (Lyle) Senate Campaign	\$3,209	For	Housley (Karin) For Senate	\$179	For
Liebling (Tina) for State House	\$269	For	Friends of Kathy Lohmer	\$129	For
Lien (Benjamin) for Minnesota 4A	\$748	For	Pam Myhra For House	\$574	For
Masin (Sandra) Campaign Committee	\$3,805	For	Ortman (Julianne) for Senate Committee	\$144	For
Friends of Jerry McCarter	\$2,416	For	Elect Roz Peterson Committee	\$146	For
McKendry (Laurie) for Minnesota Senate	\$4,396	For	Cindy (Pugh) for Minnesota	\$377	For
Metzen (James) Re-election Committee	\$224	For	<b>Total</b>	<b>\$2,626</b>	
Moen (Kenneth) for Senate	\$2,460	For	<b>Women's Victory Fund (Women PAC)</b>		
Volunteers for (Will) Morgan	\$2,514	For	(Diane) Anderson Volunteer Committee	\$1,194	For
Jerry Newton Committee	\$2,094	For	Housley (Karin) For Senate	\$2,680	For
Nolan (Anne) Campaign Committee	\$1,231	For	Andrea Kieffer Citizens for Freedom	\$3,215	For
Jeske (Noordergraaf) for Senate	\$1,273	For	Stout (Stacey) Volunteer Committee	\$1,361	For
Rick Olseen for House	\$640	For	Pam Wolf for Senate	\$1,194	For
Pariseau (Greg) for State House	\$479	For	<b>Total</b>	<b>\$9,644</b>	
Joe Radinovich for House 10B	\$503	For	<b>Working America Minn Political Committee</b>		
Citizens for (Paul) Rosenthal	\$2,288	For	Friends for Jim Carlson	\$513	For
Committee to elect Shannon Savick	\$365	For	Masin (Sandra) Campaign Committee	\$242	For
Sawatzky (Mary) for State Representative	\$1,446	For	Neighbors for Omar Merhi	\$271	For
Saxhaug (Tom) for State Senate Committee	\$519	For	<b>Total</b>	<b>\$1,027</b>	
Bev Scalze Volunteer Committee (Senate)	\$1,287	For	(Diane) Anderson Volunteer Committee	\$242	Against
Committee to Elect Yvonne Selcer	\$2,453	For	Daley (Ted) for Senate Committee	\$513	Against
Steve Smith Volunteer Committee	\$166	For	Citizens for Doug Wardlow	\$271	Against
Stevenson (Taylor) for Minnesota	\$948	For	<b>Total</b>	<b>\$1,027</b>	
Citizens for JoAnn Ward	\$115	For	<hr/>		
Committee to Elect John Ward	\$446	For	<b>Total For</b>	<b>\$2,382,454</b>	
Wilfahrt (Jeff) for House Election Committee	\$302	For	<b>Total Against</b>	<b>\$5,090,857</b>	
Barb Yarusso Volunteer Committee	\$1,788	For	<b>Total</b>	<b>\$7,473,312</b>	
<b>Total</b>	<b>\$99,833</b>				
<b>Sierra Club Political Committee</b>					
John Benson Volunteer Committee	\$128	For			
Friends for Jim Carlson	\$269	For			
Kevin Dahle for Senate	\$269	For			
Committee to elect Raymond Dehn	\$150	For			
Friends for Zach (Dorholt)	\$2,891	For			
Ron Erhardt Volunteer Committee	\$269	For			
Andrew Falk for State Representative	\$135	For			
Fischer (Peter) for Representative	\$156	For			
Foung (Hawj) for Senate 67	\$150	For			
Melissa Hortman Campaign Committee	\$151	For			
Masin (Sandra) Campaign Committee	\$2,735	For			
Volunteers for (Will) Morgan	\$1,025	For			
Norton (Kimberly) for MN House Campaign Com	\$266	For			
Citizens for (Paul) Rosenthal	\$2,891	For			

## 2011 Itemized Independent Expenditures Sorted by Candidate

### Susan Allen for 62B Campaign

Education Minn PAC	328	For
<b>Total</b>	<b>\$328</b>	

AFSCME Minn PEOPLE Committee Council 5 P	1,308	For
DFL House Caucus	13,129	For
Education Minn PAC	2,839	For
<b>Total</b>	<b>\$17,276</b>	

### Committee to Elect Nathan Blumenshine

AFSCME Minn PEOPLE Committee Council 5 P	362	For
<b>Total</b>	<b>\$362</b>	

### (Geoffrey) Michel for Senate

Senate Victory Fund	225	For
<b>Total</b>	<b>\$225</b>	

### Mark Dayton for a Better Minnesota

Minn DFL State Central Committee	26,332	For
<b>Total</b>	<b>\$26,332</b>	

### Friends for (Jeremy) Miller

Senate Victory Fund	225	For
<b>Total</b>	<b>\$225</b>	

### Kari Dzedzic for State Senate

Education Minn PAC	428	For
<b>Total</b>	<b>\$428</b>	

### Nienow (Sean) Volunteer Committee

Senate Victory Fund	225	For
<b>Total</b>	<b>\$225</b>	

### Eaton (Chris) for Senate

AFSCME Minn PEOPLE Committee Council 5 P	7,237	For
Clean Water Action Independent Fund	149	For
Education Minn PAC	1,332	For
IBEW Minn State Council PAC	1,500	For
Minn Nurses Assn Pol Comm	802	For
Minneapolis Regional Labor Federation	4,433	For
SEIU Healthcare Minn	208	For
Working America Minn Political Committee	21,319	For
<b>Total</b>	<b>\$36,980</b>	

### Noor (Mohamud) for State Senate

MAPE-PAC	1,587	For
<b>Total</b>	<b>\$1,587</b>	

Freedom Club State PAC	5,827	Against
<b>Total</b>	<b>\$5,827</b>	

### Citizens for Shelley Robinson

MCCL State Pac	114	For
<b>Total</b>	<b>\$114</b>	

### (Kathy) Green For Senate

Senate Victory Fund	225	For
<b>Total</b>	<b>\$225</b>	

### Volunteers for Peter Wagenius

Sierra Club Political Committee	225	For
<b>Total</b>	<b>\$225</b>	

### Jeff Hayden for Senate

AFSCME Minn PEOPLE Committee Council 5 P	683	For
Education Minn PAC	956	For
<b>Total</b>	<b>\$1,639</b>	

### Jensen4senate Campaign (Cory Jensen)

Minn DFL State Central Committee	5,625	Against
<b>Total</b>	<b>\$5,625</b>	

### John Lesch for State Senate

Education Minn PAC	829	For
MAPE-PAC	500	For
Minn AFL-CIO	810	For
<b>Total</b>	<b>\$2,139</b>	

### Volunteers for McGuire (Mary Jo)

AFSCME Minn PEOPLE Committee Council 5 P	2,725	For
<b>Total</b>	<b>\$2,725</b>	

### Carly Melin for Representative

## 2012 Itemized Independent Expenditures Sorted by Candidate

### Abeler (Jim) Volunteer Committee

Education Minn PAC	149	For
<b>Total</b>	<b>\$149</b>	

### Friends of (Ian) Alexander

Minneapolis Democrats for Truth	2,031	Against
<b>Total</b>	<b>\$2,031</b>	

### Susan Allen for 62B Campaign

AFSCME Minn PEOPLE Committee Council 5 P	116	For
Education Minn PAC	104	For
<b>Total</b>	<b>\$220</b>	

### (Diane) Anderson Volunteer Committee

Minn AFL-CIO	146	For
Minnesota's Future	10,858	For
Pro Jobs Majority	12,510	For
Republican Party of Minn	11,749	For
VOICES of Conservative Women State PAC	504	For
Women's Victory Fund (Women PAC)	1,194	For
<b>Total</b>	<b>\$36,961</b>	
Alliance for a Better Minnesota Action Fund	44,449	Against
CMVC Fund (Conservation MN Voter Center)	528	Against
Minn AFL-CIO	148	Against
Minn DFL State Central Committee	42,095	Against
Public Safety Matters Campaign	15,534	Against
Working America Minn Political Committee	242	Against
<b>Total</b>	<b>\$102,996</b>	

### People for Tom Anzelc

5B House District DFL	678	For
AFSCME Minn PEOPLE Committee Council 5 P	2,205	For
DFL House Caucus	51,519	For
Education Minn PAC	2,096	For
Minn AFL-CIO	742	For
Minn DFL State Central Committee	31,470	For
Minn Nurses Assn Pol Comm	489	For
Planned Parenthood Minn, N Dakota, S Dakota	3,678	For
SEIU Minn State Council Political Fund	694	For
<b>Total</b>	<b>\$93,571</b>	
Coalition of MN Businesses PAC	10,892	Against
HRCC	27,466	Against
Minnesota's Future	40,468	Against
Republican Party of Minn	15,164	Against
<b>Total</b>	<b>\$93,990</b>	

### Jim Arlt 4 Rep

Education Minn PAC	586	For
<b>Total</b>	<b>\$586</b>	

### Atkins (Joe) for State Representative

Education Minn PAC	149	For
<b>Total</b>	<b>\$149</b>	

### Friends of Cheryl Avenel-Navara

Education Minn PAC	1,903	For
<b>Total</b>	<b>\$1,903</b>	

### Campaign Fund for John Bacon

AFSCME Minn PEOPLE Committee Council 5 P	215	For
Education Minn PAC	208	For
<b>Total</b>	<b>\$423</b>	

### Sharon Bahensky for Minn Senate

Education Minn PAC	147	For
<b>Total</b>	<b>\$147</b>	

### Bakk (Thomas) for Senate

Education Minn PAC	488	For
<b>Total</b>	<b>\$488</b>	

### Grace Baltich Volunteer Committee

AFSCME	133	For
AFSCME Minn PEOPLE Committee Council 5 P	343	For
Education Minn PAC	1,391	For
Minn AFL-CIO	541	For
Minn DFL State Central Committee	11,929	For
Minn Nurses Assn Pol Comm	488	For
NARAL Pro-Choice Minnesota	179	For
Planned Parenthood Minn, N Dakota, S Dakota	5,472	For
SEIU Minn State Council Political Fund	1,082	For
<b>Total</b>	<b>\$21,558</b>	
Minnesota's Future	1,040	Against
Republican Party of Minn	9,585	Against
<b>Total</b>	<b>\$10,625</b>	

### King Banaian for House

Americans for Tax Reform Political Fund	6,256	For
HRCC	1,490	For
Minn Business Partnership PAC	15,376	For
Minnesota's Future	28,472	For
Pro Jobs Majority	2,539	For
Republican Party of Minn	9,131	For
<b>Total</b>	<b>\$63,264</b>	
Alliance for a Better Minnesota Action Fund	111,778	Against
America Votes Action Fund - Minnesota	570	Against
Minn AFL-CIO	566	Against
Minn DFL State Central Committee	68,014	Against
Progressive Kick IE	1,945	Against
Public Safety Matters Campaign	16,137	Against
<b>Total</b>	<b>\$199,010</b>	

### Campaign for Bob Barrett

Chisago County RPM	122	For
Housing First	1,014	For
Minnesota's Future	8,848	For
<b>Total</b>	<b>\$9,984</b>	

## 2012 Itemized Independent Expenditures Sorted by Candidate

<p>DFL House Caucus 482 Against</p> <p>Minn DFL State Central Committee 288 Against</p> <p>Minnesota's Future 1,650 Against</p> <p style="text-align: right;"><b>Total \$2,420</b></p>		<p><b>The David Bly Committee 20B</b></p> <p>Education Minn PAC 1,178 For</p> <p>Minn Nurses Assn Pol Comm 488 For</p> <p>SEIU Minn State Council Political Fund 832 For</p> <p style="text-align: right;"><b>Total \$2,498</b></p>
<p><b>Bayers (Joanna) for House Committee</b></p> <p>AFSCME Minn PEOPLE Committee Council 5 P 411 For</p> <p style="text-align: right;"><b>Total \$411</b></p>		<p><b>Boeck (Peggy) for Senate</b></p> <p>Education Minn PAC 147 For</p> <p style="text-align: right;"><b>Total \$147</b></p>
<p><b>(Michael) Beard Volunteer Committee</b></p> <p>Housing First 994 For</p> <p style="text-align: right;"><b>Total \$994</b></p>		<p><b>Terri Bonoff for State Senate</b></p> <p>CMVC Fund (Conservation MN Voter Center) 2,837 For</p> <p>Minn DFL State Central Committee 7,000 For</p> <p>Next Minnesota Inc 2,899 For</p> <p>Planned Parenthood Minn, N Dakota, S Dakota 3,406 For</p> <p>Pro Jobs Majority 45,400 For</p> <p>TwinWest Chamber of Commerce PAC 2,000 For</p> <p style="text-align: right;"><b>Total \$63,542</b></p>
<p><b>John Benson Volunteer Committee</b></p> <p>AFSCME Minn PEOPLE Committee Council 5 P 276 For</p> <p>Education Minn PAC 1,404 For</p> <p>Sierra Club Political Committee 128 For</p> <p style="text-align: right;"><b>Total \$1,808</b></p>		<p>Freedom Club State PAC 35,218 Against</p> <p style="text-align: right;"><b>Total \$35,218</b></p>
<p><b>Benson (Michelle) for Senate</b></p> <p>Housing First 472 For</p> <p>VOICES of Conservative Women State PAC 574 For</p> <p style="text-align: right;"><b>Total \$1,046</b></p>		<p><b>Brenden (Craig) for Representative Committee</b></p> <p>AFSCME Minn PEOPLE Committee Council 5 P 125 For</p> <p>Education Minn PAC 341 For</p> <p>Minn DFL State Central Committee 505 For</p> <p>SEIU Minn State Council Political Fund 1,420 For</p> <p style="text-align: right;"><b>Total \$2,391</b></p>
<p><b>Mike Benson for Representative</b></p> <p>Pro Jobs Majority 19,753 For</p> <p style="text-align: right;"><b>Total \$19,753</b></p>		<p>Republican Party of Minn 4,897 Against</p> <p style="text-align: right;"><b>Total \$4,897</b></p>
<p><b>Friends for (Mandy) Benz</b></p> <p>37th Senate District RPM NEW 1,250 For</p> <p>Pro Jobs Majority 4,250 For</p> <p>Republican Party of Minn 7,324 For</p> <p style="text-align: right;"><b>Total \$12,824</b></p>		<p><b>Friends of Audrey Britton</b></p> <p>Education Minn PAC 104 For</p> <p style="text-align: right;"><b>Total \$104</b></p>
<p><b>Connie Bernardy Volunteer Team (House)</b></p> <p>Education Minn PAC 351 For</p> <p style="text-align: right;"><b>Total \$351</b></p>		<p><b>Andrew Brobston for Senate</b></p> <p>Education Minn PAC 147 For</p> <p style="text-align: right;"><b>Total \$147</b></p>
<p><b>Volunteers for Russ (Bertsch)</b></p> <p>HRCC 1,490 For</p> <p>Minnesota's Future 15,374 For</p> <p>Pro Jobs Majority 7,010 For</p> <p style="text-align: right;"><b>Total \$23,874</b></p>		<p><b>John Bruno 4 State House</b></p> <p>Education Minn PAC 325 For</p> <p style="text-align: right;"><b>Total \$325</b></p>
<p>Alliance for a Better Minnesota Action Fund 60,485 Against</p> <p>Education Minn PAC 12,238 Against</p> <p>Minn AFL-CIO 353 Against</p> <p>Minn DFL State Central Committee 53,279 Against</p> <p>Minn Nurses Assn Pol Comm 10,310 Against</p> <p style="text-align: right;"><b>Total \$136,665</b></p>		<p><b>Brynaert (Kathy) for State Representative</b></p> <p>Education Minn PAC 103 For</p> <p style="text-align: right;"><b>Total \$103</b></p>
<p><b>Bly (Breanna) for MN House Campaign Committee</b></p> <p>Pro Jobs Majority 23,935 For</p> <p>Republican Party of Minn 36,048 For</p> <p style="text-align: right;"><b>Total \$59,983</b></p>		<p><b>Citizens for Julie Bunn</b></p> <p>AFSCME Minn PEOPLE Committee Council 5 P 972 For</p> <p style="text-align: right;"><b>Total \$972</b></p>

## 2012 Itemized Independent Expenditures Sorted by Candidate

### Citizens for Julie Bunn (Senate)

AFSCME	125	For
CMVC Fund (Conservation MN Voter Center)	2,526	For
Education Minn PAC	3,744	For
Minn AFL-CIO	1,852	For
Minn DFL State Central Committee	38,537	For
<b>Total</b>	<b>\$46,784</b>	
Coalition of MN Businesses PAC	11,500	Against
Freedom Club State PAC	71,155	Against
Pro Jobs Majority	9,853	Against
Senate Victory Fund	4,550	Against
<b>Total</b>	<b>\$97,058</b>	

### Citizens to Elect Kathy Busch

Education Minn PAC	147	For
<b>Total</b>	<b>\$147</b>	

### Logan Campa for MN House Representative District 18B

Education Minn PAC	104	For
<b>Total</b>	<b>\$104</b>	

### Friends for Jim Carlson

51st Senate District DFL NEW	127	For
AFSCME	264	For
AFSCME Minn PEOPLE Committee Council 5 P	2,025	For
Clean Water Action Independent Fund	147	For
Clean Water Action Voter Education Project	431	For
CMVC Fund (Conservation MN Voter Center)	768	For
Education Minn PAC	1,760	For
Minn AFL-CIO	411	For
Minn DFL State Central Committee	33,521	For
Minn Nurses Assn Pol Comm	488	For
NARAL Pro-Choice Minnesota	153	For
Planned Parenthood Minn, N Dakota, S Dakota	11,648	For
SEIU Minn State Council Political Fund	5,360	For
Sierra Club Political Committee	269	For
Working America Minn Political Committee	513	For
<b>Total</b>	<b>\$57,885</b>	
Freedom Club State PAC	109,152	Against
Minn AFL-CIO	288	Against
Minnesota's Future	19,200	Against
Pro Jobs Majority	28,101	Against
Senate Victory Fund	4,550	Against
<b>Total</b>	<b>\$161,291</b>	

### Carlson (John) for Senate Committee

Coalition of MN Businesses PAC	41,143	For
Pro Jobs Majority	10,546	For
Senate Victory Fund	47,910	For
<b>Total</b>	<b>\$99,599</b>	
Alliance for a Better Minnesota Action Fund	4,640	Against
Minn AFL-CIO	1,948	Against
Minn DFL State Central Committee	20,011	Against

Public Safety Matters Campaign	10,304	Against
<b>Total</b>	<b>\$36,903</b>	

### Lyndon R Carlson Campaign Committee

Education Minn PAC	604	For
<b>Total</b>	<b>\$604</b>	

### Champion (Bobby Joe) for State Senate

Education Minn PAC	192	For
<b>Total</b>	<b>\$192</b>	

### Committee to Elect Champion (Bobby Joe) for State Rep

AFSCME Minn PEOPLE Committee Council 5 P	213	For
<b>Total</b>	<b>\$213</b>	

### Jon Chlebeck for MN House

Education Minn PAC	320	For
<b>Total</b>	<b>\$320</b>	

### Chrissis (Barrett) for House

Education Minn PAC	104	For
<b>Total</b>	<b>\$104</b>	

### Karen Clark Election Committee

Education Minn PAC	149	For
<b>Total</b>	<b>\$149</b>	

### Clausen (Gregory) for Senate

57th Senate District DFL NEW	461	For
AFSCME	120	For
AFSCME Minn PEOPLE Committee Council 5 P	4,573	For
Education Minn PAC	1,897	For
Minn AFL-CIO	1,797	For
Minn DFL State Central Committee	23,021	For
Minn Nurses Assn Pol Comm	488	For
Planned Parenthood Minn, N Dakota, S Dakota	9,560	For
SEIU Minn State Council Political Fund	3,485	For
<b>Total</b>	<b>\$45,402</b>	
Freedom Club State PAC	10,634	Against
Senate Victory Fund	11,892	Against
<b>Total</b>	<b>\$22,526</b>	

### Cohen (Richard) Volunteer Committee

AFSCME Minn PEOPLE Committee Council 5 P	1,087	For
Education Minn PAC	192	For
Minnesota Momentum	202	For
SEIU Minn State Council Political Fund	156	For
<b>Total</b>	<b>\$1,637</b>	

### Cunniff (Robert) for State House

DFL House Caucus	15,800	For
Education Minn PAC	1,356	For
Minn AFL-CIO	550	For
Minn DFL State Central Committee	14,641	For
<b>Total</b>	<b>\$32,347</b>	

## 2012 Itemized Independent Expenditures Sorted by Candidate

Minnesota's Future	1,124	Against		<b>Total</b>	<b>\$480</b>
	<b>Total</b>				<b>\$1,124</b>
<b>Friends of Pam Cunningham</b>			<b>DeGree (Thomas) for House</b>		
HRCC	1,490	For	AFSCME Minn PEOPLE Committee Council 5 P	805	For
Minnesota's Future	14,458	For	Education Minn PAC	1,212	For
Pro Jobs Majority	12,301	For	Minn AFL-CIO	480	For
Republican Liberty Caucus of Minn	616	For	Minn DFL State Central Committee	55,680	For
	<b>Total</b>		Minn Nurses Assn Pol Comm	488	For
			Minnesota's Future	8,000	For
			SEIU Minn State Council Political Fund	253	For
				<b>Total</b>	<b>\$66,918</b>
<b>Kevin Dahle for Senate</b>			Freedom Club State PAC	57,944	Against
AFSCME	614	For	HRCC	29,916	Against
AFSCME Minn PEOPLE Committee Council 5 P	1,763	For	Minnesota's Future	23,455	Against
Education Minn PAC	2,118	For	Republican Party of Minn	3,572	Against
Minn AFL-CIO	2,057	For		<b>Total</b>	<b>\$114,887</b>
Minn DFL State Central Committee	51,477	For			
Minn Nurses Assn Pol Comm	488	For	<b>Committee to elect Raymond Dehn</b>		
NARAL Pro-Choice Minnesota	202	For	AFSCME Minn PEOPLE Committee Council 5 P	1,327	For
Planned Parenthood Minn, N Dakota, S Dakota	9,560	For	MAPE-PAC	917	For
SEIU Minn State Council Political Fund	2,307	For	Sierra Club Political Committee	150	For
Sierra Club Political Committee	269	For		<b>Total</b>	<b>\$2,394</b>
	<b>Total</b>				
			<b>Friends of Marc DeMers</b>		
Freedom Club State PAC	97,939	Against	AFSCME Minn PEOPLE Committee Council 5 P	147	For
Pro Jobs Majority	18,309	Against	DFL House Caucus	33,180	For
Senate Victory Fund	11,517	Against	Education Minn PAC	1,360	For
	<b>Total</b>		Minn AFL-CIO	718	For
			Minn DFL State Central Committee	12,712	For
				<b>Total</b>	<b>\$48,117</b>
<b>Daley (Ted) for Senate Committee</b>			Coalition of MN Businesses PAC	10,856	Against
Freedom Club State PAC	28,659	For	HRCC	26,824	Against
Housing First	8,927	For	Minnesota's Future	20,682	Against
Pro Jobs Majority	62,501	For	Republican Party of Minn	37,207	Against
Republican Liberty Caucus of Minn	1,157	For		<b>Total</b>	<b>\$95,569</b>
Senate Victory Fund	23,761	For			
	<b>Total</b>		<b>Dettmer (Bob) Volunteer Committee</b>		
			Freedom Club State PAC	1,397	For
Alliance for a Better Minnesota Action Fund	62,047	Against		<b>Total</b>	<b>\$1,397</b>
CMVC Fund (Conservation MN Voter Center)	1,009	Against			
Education Minn PAC	17,059	Against	<b>Volunteers for (Scott) Dibble</b>		
Minn AFL-CIO	579	Against	AFSCME Minn PEOPLE Committee Council 5 P	184	For
Minn DFL State Central Committee	64,625	Against	Education Minn PAC	192	For
Minn Nurses Assn Pol Comm	20,600	Against		<b>Total</b>	<b>\$376</b>
Working America Minn Political Committee	513	Against			
	<b>Total</b>		<b>David Dill for MN Dist 3A</b>		
			Education Minn PAC	208	For
<b>People for (Gregory) Davids Committee</b>				<b>Total</b>	<b>\$208</b>
Education Minn PAC	149	For			
	<b>Total</b>				
			<b>Neighbors for Jim Davnie</b>		
AFSCME Minn PEOPLE Committee Council 5 P	180	For	AFSCME Minn PEOPLE Committee Council 5 P	180	For
Education Minn PAC	149	For	Education Minn PAC	149	For
	<b>Total</b>			<b>Total</b>	<b>\$329</b>
<b>Friends of Matt Dean</b>					
Housing First	480	For			

## 2012 Itemized Independent Expenditures Sorted by Candidate

### Doepke (Connie) for MN Senate

Minn Business Partnership PAC	3,410	For
Minnesota Momentum	220	For
Pro Jobs Majority	23,000	For
TwinWest Chamber of Commerce PAC	3,500	For
<b>Total</b>	<b>\$30,130</b>	
Freedom Club State PAC	34,675	Against
<b>Total</b>	<b>\$34,675</b>	

### Friends for Zach (Dorholt)

AFSCME Minn PEOPLE Committee Council 5 P	249	For
America Votes Action Fund - Minnesota	15,305	For
Education Minn PAC	3,100	For
IFO Political Action Committee Fund	134	For
Minn AFL-CIO	675	For
Minn DFL State Central Committee	32,362	For
Minn Nurses Assn Pol Comm	488	For
Planned Parenthood Minn, N Dakota, S Dakota	4,428	For
Progressive Kick IE	10,828	For
SEIU Minn State Council Political Fund	1,253	For
Sierra Club Political Committee	2,891	For
<b>Total</b>	<b>\$71,713</b>	
HRCC	56,189	Against
Minn Business Partnership PAC	11,109	Against
Minnesota's Future	46,164	Against
Pro Jobs Majority	2,539	Against
Republican Party of Minn	13,776	Against
<b>Total</b>	<b>\$129,777</b>	

### Al Doty Campaign Committee

Education Minn PAC	6,052	For
Morrison County DFL	509	For
<b>Total</b>	<b>\$6,561</b>	
Minnesota's Future	13,500	Against
Wadena County DFL	422	Against
<b>Total</b>	<b>\$13,922</b>	

### Downey (Keith) for House - 41A

AFSCME Minn PEOPLE Committee Council 5 P	13,128	Against
<b>Total</b>	<b>\$13,128</b>	

### Downey (Keith) for Senate

Freedom Club State PAC	51,041	For
Minnesota's Future	1,993	For
NRA Political Victory Fund	111	For
Republican Party of Minn	3,705	For
Senate Victory Fund	30,003	For
<b>Total</b>	<b>\$86,853</b>	
Alliance for a Better Minnesota Action Fund	144,365	Against
CMVC Fund (Conservation MN Voter Center)	4,935	Against
Minn AFL-CIO	389	Against
Minn DFL State Central Committee	143,285	Against
Public Safety Matters Campaign	23,612	Against

### Dudley (Michael) for State Senate

Freedom Club State PAC	18,739	For
LeSueur County RPM	250	For
Pro Jobs Majority	52,640	For
Senate Victory Fund	39,700	For
<b>Total</b>	<b>\$111,329</b>	
Alliance for a Better Minnesota Action Fund	66,817	Against
Education Minn PAC	17,059	Against
Minn AFL-CIO	1,622	Against
Minn DFL State Central Committee	66,436	Against
Minn Nurses Assn Pol Comm	20,600	Against
<b>Total</b>	<b>\$172,534</b>	

### Scott Dutcher for House

Grant County RPM	1,167	For
HRCC	1,490	For
Minn Business Partnership PAC	11,556	For
Minnesota's Future	16,108	For
<b>Total</b>	<b>\$30,321</b>	
Alliance for a Better Minnesota Action Fund	29,042	Against
Education Minn PAC	12,238	Against
Minn AFL-CIO	501	Against
Minn DFL State Central Committee	49,904	Against
Minn Nurses Assn Pol Comm	10,310	Against
<b>Total</b>	<b>\$101,995</b>	

### Kari Dzedzic for State Senate

AFSCME Minn PEOPLE Committee Council 5 P	213	For
Education Minn PAC	147	For
Minn DFL State Central Committee	3,872	For
<b>Total</b>	<b>\$4,232</b>	

### Eaton (Chris) for Senate

AFSCME Minn PEOPLE Committee Council 5 P	173	For
Education Minn PAC	147	For
<b>Total</b>	<b>\$320</b>	

### Eken (Kent) for State Senate District 4

AFSCME	180	For
AFSCME Minn PEOPLE Committee Council 5 P	3,246	For
Education Minn PAC	3,570	For
IFO Political Action Committee Fund	138	For
Minn AFL-CIO	795	For
Minn DFL State Central Committee	65,002	For
SEIU Minn State Council Political Fund	843	For
<b>Total</b>	<b>\$73,774</b>	
Minnesota's Future	13,311	Against
Pro Jobs Majority	35,804	Against
Senate Victory Fund	38,492	Against
<b>Total</b>	<b>\$87,607</b>	

## 2012 Itemized Independent Expenditures Sorted by Candidate

### Ron Erhardt Volunteer Committee

AFSCME Minn PEOPLE Committee Council 5 P	201	For
Education Minn PAC	985	For
Minn AFL-CIO	212	For
Minn DFL State Central Committee	18,285	For
Minn Nurses Assn Pol Comm	488	For
NARAL Pro-Choice Minnesota	275	For
SEIU Minn State Council Political Fund	1,503	For
Sierra Club Political Committee	269	For
<b>Total</b>	<b>\$22,218</b>	

### Roger Erickson Campaign Committee

AFSCME Minn PEOPLE Committee Council 5 P	498	For
DFL House Caucus	42,317	For
Education Minn PAC	2,936	For
Minn AFL-CIO	973	For
Minn DFL State Central Committee	31,270	For
Planned Parenthood Minn, N Dakota, S Dakota	3,678	For
SEIU Minn State Council Political Fund	772	For
<b>Total</b>	<b>\$82,444</b>	
Coalition of MN Businesses PAC	10,892	Against
Freedom Club State PAC	54,867	Against
Republican Party of Minn	8,570	Against
<b>Total</b>	<b>\$74,329</b>	

### Fabian (Daniel) for Dist 1A

DFL House Caucus	425	Against
<b>Total</b>	<b>\$425</b>	

### Andrew Falk for State Representative

17th Senate District DFL NEW	1,622	For
AFSCME Minn PEOPLE Committee Council 5 P	275	For
Education Minn PAC	149	For
Minn AFL-CIO	433	For
SEIU Minn State Council Political Fund	801	For
Sierra Club Political Committee	135	For
<b>Total</b>	<b>\$3,415</b>	
HRCC	10,000	Against
Republican Party of Minn	9,801	Against
<b>Total</b>	<b>\$19,801</b>	

### Tim Faust for MN House

AFSCME Minn PEOPLE Committee Council 5 P	786	For
DFL House Caucus	18,173	For
Education Minn PAC	1,924	For
Minn AFL-CIO	1,390	For
Minn DFL State Central Committee	32,963	For
SEIU Minn State Council Political Fund	914	For
<b>Total</b>	<b>\$56,150</b>	
HRCC	39,504	Against
Minnesota's Future	25,280	Against
Republican Party of Minn	20,856	Against
<b>Total</b>	<b>\$85,640</b>	

### Friends for Fiereck (Ryan)

6th Congressional District DFL	122	For
Education Minn PAC	1,086	For
<b>Total</b>	<b>\$1,208</b>	

### Friends of (Michelle) Fischbach

Minnesota Momentum	367	For
Senate Victory Fund	335	For
<b>Total</b>	<b>\$702</b>	

### Fischer (Peter) for Representative

AFSCME Minn PEOPLE Committee Council 5 P	1,268	For
Education Minn PAC	3,326	For
Minn AFL-CIO	948	For
Minn DFL State Central Committee	29,877	For
Planned Parenthood Minn, N Dakota, S Dakota	1,362	For
Sierra Club Political Committee	156	For
<b>Total</b>	<b>\$36,937</b>	
HRCC	46,965	Against
Minnesota's Future	38,655	Against
Pro Jobs Majority	7,010	Against
<b>Total</b>	<b>\$92,630</b>	

### Minnesotans for Adam Fisher

Education Minn PAC	104	For
<b>Total</b>	<b>\$104</b>	

### Patriots for Mary Franson

HRCC	5,800	For
Minnesota's Future	1,124	For
<b>Total</b>	<b>\$6,924</b>	
DFL House Caucus	18,776	Against
Minn AFL-CIO	550	Against
Minn DFL State Central Committee	8,294	Against
<b>Total</b>	<b>\$27,620</b>	

### Melisa Franzen for Senate

AFSCME	524	For
AFSCME Minn PEOPLE Committee Council 5 P	1,195	For
Education Minn PAC	4,000	For
Minn AFL-CIO	476	For
Minn DFL State Central Committee	37,394	For
Minn Nurses Assn Pol Comm	488	For
NARAL Pro-Choice Minnesota	415	For
Planned Parenthood Minn, N Dakota, S Dakota	11,384	For
SEIU Minn State Council Political Fund	3,792	For
<b>Total</b>	<b>\$59,668</b>	
Freedom Club State PAC	135,140	Against
Minnesota's Future	1,993	Against
Senate Victory Fund	14,850	Against
<b>Total</b>	<b>\$151,983</b>	



## 2012 Itemized Independent Expenditures Sorted by Candidate

### Fritz (Patti) Volunteer Committee

AFSCME Minn PEOPLE Committee Council 5 P	574	For
Education Minn PAC	1,567	For
Minn AFL-CIO	334	For
Minn DFL State Central Committee	32,150	For
Minn Nurses Assn Pol Comm	2,747	For
Rice County DFL	970	For
SEIU Minn State Council Political Fund	18,032	For
<b>Total</b>	<b>\$56,374</b>	

Education Minn PAC	192	For
<b>Total</b>	<b>\$387</b>	

### Committee to Elect Steve Green

Minnesota's Future	13,214	For
<b>Total</b>	<b>\$13,214</b>	
Alliance for a Better Minnesota Action Fund	2,842	Against
Minn DFL State Central Committee	348	Against
<b>Total</b>	<b>\$3,190</b>	

### Gaither (David) for State Senate

Freedom Club State PAC	8,218	For
Senate Victory Fund	5,578	For
<b>Total</b>	<b>\$13,796</b>	
Minn DFL State Central Committee	80,634	Against
<b>Total</b>	<b>\$80,634</b>	

### (Dan) Griffith for Judge

Senate Victory Fund	25,000	For
<b>Total</b>	<b>\$25,000</b>	

### Pat Hall for Senate

Freedom Club State PAC	10,528	For
<b>Total</b>	<b>\$10,528</b>	
Alliance for a Better Minnesota Action Fund	70,900	Against
Education Minn PAC	17,059	Against
Minn AFL-CIO	1,434	Against
Minn DFL State Central Committee	12,841	Against
Minn Nurses Assn Pol Comm	20,595	Against
<b>Total</b>	<b>\$122,829</b>	

### Friends of Paul Gammel

AFSCME Minn PEOPLE Committee Council 5 P	504	For
Education Minn PAC	514	For
SEIU Minn State Council Political Fund	649	For
<b>Total</b>	<b>\$1,667</b>	

### Gazelka (Paul) Volunteer Committee

Minnesota's Future	20,997	For
North Star SFAA-PAC	2,605	For
Senate Victory Fund	1,750	For
<b>Total</b>	<b>\$25,352</b>	

### Halverson (Laurie) for House

51st Senate District DFL NEW	173	For
AFSCME	113	For
AFSCME Minn PEOPLE Committee Council 5 P	974	For
Clean Water Action Voter Education Project	431	For
CMVC Fund (Conservation MN Voter Center)	240	For
Education Minn PAC	2,647	For
Minn AFL-CIO	348	For
Minn DFL State Central Committee	42,023	For
Planned Parenthood Minn, N Dakota, S Dakota	2,066	For
SEIU Minn State Council Political Fund	1,585	For
<b>Total</b>	<b>\$50,600</b>	

### Gibbons (Roberta) for MN House

AFSCME Minn PEOPLE Committee Council 5 P	1,544	For
CMVC Fund (Conservation MN Voter Center)	496	For
Education Minn PAC	566	For
SEIU Minn State Council Political Fund	2,290	For
<b>Total</b>	<b>\$4,896</b>	

### Gimse (Joe) for Senate

Minnesota's Future	20,997	For
Senate Victory Fund	9,351	For
<b>Total</b>	<b>\$30,348</b>	
Alliance for a Better Minnesota Action Fund	42,360	Against
Education Minn PAC	17,059	Against
Minn AFL-CIO	663	Against
Minn DFL State Central Committee	61,423	Against
Minn Nurses Assn Pol Comm	20,600	Against
Public Safety Matters Campaign	16,137	Against
<b>Total</b>	<b>\$158,242</b>	

Clean Water Action Independent Fund	167	Against
Freedom Club State PAC	45,757	Against
HRCC	32,395	Against
Minnesota's Future	13,710	Against
Republican Party of Minn	10,877	Against
<b>Total</b>	<b>\$102,906</b>	

### Citizens for Dave Hancock

Coalition of MN Businesses PAC	14,612	For
Freedom Club State PAC	10,531	For
HRCC	37,581	For
Minnesota's Future	12,095	For
Republican Party of Minn	14,751	For
<b>Total</b>	<b>\$89,570</b>	

### Glahn (William) for House 49A

Minn AFL-CIO	172	Against
<b>Total</b>	<b>\$172</b>	

### Goodwin (Barbara) Volunteer Committee

AFSCME Minn PEOPLE Committee Council 5 P	195	For
--	-----	-----

## 2012 Itemized Independent Expenditures Sorted by Candidate

AFSCME Minn PEOPLE Committee Council 5 P	13,563	Against	AFSCME Minn PEOPLE Committee Council 5 P	961	For
Alliance for a Better Minnesota Action Fund	96,331	Against	Education Minn PAC	147	For
DFL House Caucus	1,847	Against	SEIU Minn State Council Political Fund	397	For
Minn AFL-CIO	727	Against			
Minn DFL State Central Committee	43,810	Against	<b>Total</b>	<b>\$1,505</b>	
Public Safety Matters Campaign	30,608	Against			
<b>Total</b>	<b>\$186,886</b>		<b>Hertaus (Jerome) for House Seat 33A</b>		
			Housing First	745	For
			<b>Total</b>	<b>\$745</b>	
<b>David Hann for State Senate</b>					
48th Senate District RPM NEW	7,900	For	<b>Tori Hill for House</b>		
Freedom Club State PAC	32,613	For	Education Minn PAC	265	For
Senate Victory Fund	4,816	For	<b>Total</b>	<b>\$265</b>	
<b>Total</b>	<b>\$45,329</b>		<b>Committee to Elect Andy Hillebregt for House of Rep 35A</b>		
			6th Congressional District DFL	122	For
48th Senate District DFL NEW	2,158	Against	<b>Total</b>	<b>\$122</b>	
Alliance for a Better Minnesota Action Fund	106,594	Against	<b>Debra Hilstrom Volunteer Committee</b>		
CMVC Fund (Conservation MN Voter Center)	4,140	Against	Education Minn PAC	149	For
Education Minn PAC	17,059	Against	<b>Total</b>	<b>\$149</b>	
Minn AFL-CIO	619	Against	<b>David Hoden for State Representative</b>		
Minn DFL State Central Committee	105,663	Against	Education Minn PAC	104	For
Minn Nurses Assn Pol Comm	20,600	Against	<b>Total</b>	<b>\$104</b>	
<b>Total</b>	<b>\$256,833</b>		<b>Committee to Elect John Hoffman</b>		
<b>Phil Hansen for Senate</b>					
Minnesota's Future	20,808	For	AFSCME	314	For
Pro Jobs Majority	35,804	For	AFSCME Minn PEOPLE Committee Council 5 P	1,687	For
Senate Victory Fund	20,105	For	Clean Water Action Independent Fund	287	For
<b>Total</b>	<b>\$76,717</b>		Clean Water Action Voter Education Project	849	For
Alliance for a Better Minnesota Action Fund	73,925	Against	Education Minn PAC	3,636	For
Education Minn PAC	36,061	Against	Minn AFL-CIO	778	For
Minn AFL-CIO	620	Against	Minn DFL State Central Committee	6,277	For
Minn DFL State Central Committee	81,431	Against	Minn Nurses Assn Pol Comm	530	For
<b>Total</b>	<b>\$192,037</b>		Planned Parenthood Minn, N Dakota, S Dakota	5,450	For
<b>People for (Rick) Hansen</b>					
AFSCME Minn PEOPLE Committee Council 5 P	117	For	SEIU Minn State Council Political Fund	2,647	For
Education Minn PAC	149	For	<b>Total</b>	<b>\$22,455</b>	
<b>Total</b>	<b>\$266</b>		Freedom Club State PAC	125,109	Against
<b>Hausman (Alice) Volunteer Committee</b>					
AFSCME Minn PEOPLE Committee Council 5 P	139	For	Pro Jobs Majority	14,080	Against
Education Minn PAC	149	For	Senate Victory Fund	7,025	Against
<b>Total</b>	<b>\$288</b>		<b>Total</b>	<b>\$146,214</b>	
<b>Foung (Hawj) for Senate 67</b>					
AFSCME Minn PEOPLE Committee Council 5 P	291	For	<b>Joe Hoppe Volunteer Committee</b>		
Sierra Club Political Committee	150	For	Housing First	486	For
<b>Total</b>	<b>\$441</b>		<b>Total</b>	<b>\$486</b>	
<b>Jeff Hayden for Senate</b>					
AFSCME Minn PEOPLE Committee Council 5 P	196	For	<b>Hornstein (Frank) Volunteer Committee</b>		
Education Minn PAC	192	For	Education Minn PAC	149	For
<b>Total</b>	<b>\$388</b>		<b>Total</b>	<b>\$149</b>	
<b>Tim Henderson for Senate</b>					

## 2012 Itemized Independent Expenditures Sorted by Candidate

### Melissa Hortman Campaign Committee

**Total**    **\$1,687**

Clean Water Action Independent Fund	284	For
Clean Water Action Voter Education Project	849	For
CMVC Fund (Conservation MN Voter Center)	308	For
Education Minn PAC	269	For
Minn AFL-CIO	423	For
SEIU Minn State Council Political Fund	1,780	For
Sierra Club Political Committee	151	For

**Total**    **\$4,064**

A Stronger Minnesota	802	Against
----------------------	-----	---------

**Total**    **\$802**

### Housley (Karin) For Senate

Coalition of MN Businesses PAC	11,500	For
Freedom Club State PAC	4,820	For
Housing First	3,632	For
National Assn of Realtors Fund	12,412	For
Pro Jobs Majority	29,188	For
Senate Victory Fund	50,112	For
VOICES of Conservative Women State PAC	179	For
Women's Victory Fund (Women PAC)	2,680	For

**Total**    **\$114,523**

Minn AFL-CIO	1,444	Against
--------------	-------	---------

Minn DFL State Central Committee	99,951	Against
----------------------------------	--------	---------

**Total**    **\$101,395**

### Howe (Jeffrey) for House

Minn Business Partnership PAC	3,720	For
-------------------------------	-------	-----

**Total**    **\$3,720**

### Howe (John) for Senate

Republican Party of Minn	2,500	For
Senate Victory Fund	17,919	For

**Total**    **\$20,419**

Alliance for a Better Minnesota Action Fund	61,245	Against
---	--------	---------

Education Minn PAC	10,593	Against
--------------------	--------	---------

Minn AFL-CIO	1,681	Against
--------------	-------	---------

Minn DFL State Central Committee	71,888	Against
----------------------------------	--------	---------

**Total**    **\$145,407**

### Howes (Larry) Volunteer Committee

Minn Nurses Assn Pol Comm	14,380	For
Minnesota's Future	916	For
Republican Party of Minn	64,668	For

**Total**    **\$79,964**

DFL House Caucus	1,556	Against
------------------	-------	---------

Minn DFL State Central Committee	42,403	Against
----------------------------------	--------	---------

**Total**    **\$43,959**

### Humphrey (Robert) for Senate

AFSCME Minn PEOPLE Committee Council 5 P	966	For
--	-----	-----

MAPE-PAC	275	For
----------	-----	-----

Minn AFL-CIO	446	For
--------------	-----	-----

### Tom Huntley Volunteer Committee

AFSCME Minn PEOPLE Committee Council 5 P	170	For
--	-----	-----

Education Minn PAC	149	For
--------------------	-----	-----

**Total**    **\$319**

### Ingebrigtsen (William) for Senate Committee

Senate Victory Fund	665	For
---------------------	-----	-----

**Total**    **\$665**

### Isaacson (Jason) for Minnesota

AFSCME Minn PEOPLE Committee Council 5 P	137	For
--	-----	-----

Education Minn PAC	1,571	For
--------------------	-------	-----

**Total**    **\$1,708**

### Jacobson (Theresa) Volunteer Committee

Coalition of MN Businesses PAC	14,612	For
--------------------------------	--------	-----

Minnesota's Future	12,658	For
--------------------	--------	-----

Republican Party of Minn	7,044	For
--------------------------	-------	-----

**Total**    **\$34,314**

Alliance for a Better Minnesota Action Fund	59,593	Against
---	--------	---------

Education Minn PAC	12,238	Against
--------------------	--------	---------

Minn AFL-CIO	667	Against
--------------	-----	---------

Minn DFL State Central Committee	48,365	Against
----------------------------------	--------	---------

Minn Nurses Assn Pol Comm	10,310	Against
---------------------------	--------	---------

**Total**    **\$131,173**

### Jensen4senate Campaign (Cory Jensen)

Republican Party of Minn	887	For
--------------------------	-----	-----

**Total**    **\$887**

### Dave Jensen for MN House Campaign

Education Minn PAC	104	For
--------------------	-----	-----

**Total**    **\$104**

### Vicki Jensen for Senate

AFSCME Minn PEOPLE Committee Council 5 P	1,238	For
--	-------	-----

Education Minn PAC	3,938	For
--------------------	-------	-----

Minn AFL-CIO	1,380	For
--------------	-------	-----

Planned Parenthood Minn, N Dakota, S Dakota	5,450	For
---	-------	-----

SEIU Minn State Council Political Fund	4,257	For
--	-------	-----

**Total**    **\$16,263**

Freedom Club State PAC	39,628	Against
------------------------	--------	---------

Minnesota's Future	6,600	Against
--------------------	-------	---------

Senate Victory Fund	30,626	Against
---------------------	--------	---------

**Total**    **\$76,854**

## 2012 Itemized Independent Expenditures Sorted by Candidate

### Alice Johnson for Senate

AFSCME	532	For
AFSCME Minn PEOPLE Committee Council 5 P	1,816	For
Education Minn PAC	2,523	For
IBEW Local 292 Political Education Fund	238	For
Minn AFL-CIO	1,377	For
Minn Nurses Assn Pol Comm	488	For
Planned Parenthood Minn, N Dakota, S Dakota	9,538	For
SEIU Minn State Council Political Fund	3,987	For
<b>Total</b>	<b>\$20,499</b>	
Freedom Club State PAC	102,244	Against
Pro Jobs Majority	14,080	Against
Senate Victory Fund	4,550	Against
<b>Total</b>	<b>\$120,874</b>	

### Brian Johnson for House Committee

Education Minn PAC	104	For
<b>Total</b>	<b>\$104</b>	

### Nathan Johnson / Your Representative

Minn AFL-CIO	138	For
<b>Total</b>	<b>\$138</b>	

### Volunteers for (Sheldon) Johnson

AFSCME Minn PEOPLE Committee Council 5 P	145	For
Education Minn PAC	149	For
<b>Total</b>	<b>\$294</b>	

### Volunteers for Phyllis Kahn

Education Minn PAC	149	For
<b>Total</b>	<b>\$149</b>	

### voteKAISER (Daniel) Campaign Committee

Steele County RPM	503	For
<b>Total</b>	<b>\$503</b>	
Minn AFL-CIO	391	Against
Minn DFL State Central Committee	16,110	Against
<b>Total</b>	<b>\$16,501</b>	

### Kanne (James) for House 16B

Education Minn PAC	155	For
<b>Total</b>	<b>\$155</b>	

### Susan Kent for Senate

AFSCME	368	For
AFSCME Minn PEOPLE Committee Council 5 P	2,095	For
Clean Water Action Independent Fund	273	For
Clean Water Action Voter Education Project	123	For
Education Minn PAC	2,673	For
Minn AFL-CIO	1,703	For
Minn Nurses Assn Pol Comm	678	For
Planned Parenthood Minn, N Dakota, S Dakota	9,538	For
SEIU Minn State Council Political Fund	360	For
<b>Total</b>	<b>\$17,811</b>	

Freedom Club State PAC	87,306	Against
Pro Jobs Majority	14,021	Against
Senate Victory Fund	13,650	Against
<b>Total</b>	<b>\$114,977</b>	

### Andrea Kieffer Citizens for Freedom

Women's Victory Fund (Women PAC)	3,215	For
<b>Total</b>	<b>\$3,215</b>	

### Citizens for Deb Kiel

Coalition of MN Businesses PAC	14,576	For
HRCC	21,658	For
Minn TruckPAC	1,656	For
Minnesota's Future	12,682	For
Republican Party of Minn	28,061	For
<b>Total</b>	<b>\$78,633</b>	

AFSCME Minn PEOPLE Committee Council 5 P	13,586	Against
Alliance for a Better Minnesota Action Fund	12,803	Against
DFL House Caucus	4,154	Against
Minn AFL-CIO	559	Against
Minn DFL State Central Committee	6,230	Against
Public Safety Matters Campaign	16,159	Against
<b>Total</b>	<b>\$53,491</b>	

### Citizens for (April) King Committee

Freedom Club State PAC	27,001	For
Minnesota's Future	1,994	For
<b>Total</b>	<b>\$28,995</b>	
Minn DFL State Central Committee	62,291	Against
<b>Total</b>	<b>\$62,291</b>	

### Sally (Knox) for Senate

Education Minn PAC	147	For
<b>Total</b>	<b>\$147</b>	

### Koenen (Lyle) Senate Campaign

17th Senate District DFL NEW	1,622	For
20th Senate District DFL	402	For
AFSCME	730	For
AFSCME Minn PEOPLE Committee Council 5 P	4,814	For
Education Minn PAC	3,615	For
Minn AFL-CIO	1,618	For
Minn DFL State Central Committee	24,607	For
Minn Nurses Assn Pol Comm	488	For
Minnesota Momentum	346	For
SEIU Minn State Council Political Fund	3,209	For
Swift County DFL	353	For
<b>Total</b>	<b>\$41,804</b>	
Minnesota's Future	13,500	Against
<b>Total</b>	<b>\$13,500</b>	

### Jack Krage for Senate

Education Minn PAC	1,418	For
<b>Total</b>	<b>\$1,418</b>	

## 2012 Itemized Independent Expenditures Sorted by Candidate

<p>Pro Jobs Majority 8,915 Against</p> <p>Senate Victory Fund 4,546 Against</p> <p style="text-align: right;"><b>Total \$13,461</b></p>		<p>AFSCME Minn PEOPLE Committee Council 5 P 137 For</p> <p>Education Minn PAC 149 For</p> <p style="text-align: right;"><b>Total \$286</b></p>
<p><b>Al Kruse Campaign Committee</b></p> <p>Education Minn PAC 770 For</p> <p style="text-align: right;"><b>Total \$770</b></p> <p>Alliance for a Better Minnesota Action Fund 8,759 Against</p> <p style="text-align: right;"><b>Total \$8,759</b></p>		<p><b>Liebling (Tina) for State House</b></p> <p>DFL House Caucus 3,750 For</p> <p>Education Minn PAC 167 For</p> <p>SEIU Minn State Council Political Fund 269 For</p> <p style="text-align: right;"><b>Total \$4,186</b></p> <p>HRCC 21,442 Against</p> <p>Minnesota's Future 8,000 Against</p> <p>Pro Jobs Majority 7,285 Against</p> <p style="text-align: right;"><b>Total \$36,727</b></p>
<p><b>Minnesotans for Benjamin Kruse</b></p> <p>Freedom Club State PAC 26,773 For</p> <p>Housing First 2,683 For</p> <p>National Assn of Realtors Fund 44,349 For</p> <p>NRA Political Victory Fund 127 For</p> <p>Pro Jobs Majority 14,080 For</p> <p>Republican Liberty Caucus of Minn 690 For</p> <p>Republican Party of Minn 2,167 For</p> <p>Senate Victory Fund 52,206 For</p> <p style="text-align: right;"><b>Total \$143,075</b></p> <p>Alliance for a Better Minnesota Action Fund 134,812 Against</p> <p>CMVC Fund (Conservation MN Voter Center) 619 Against</p> <p>IBEW Local 292 Political Education Fund 116 Against</p> <p>Minn AFL-CIO 778 Against</p> <p>Minn DFL State Central Committee 67,813 Against</p> <p>Public Safety Matters Campaign 23,682 Against</p> <p style="text-align: right;"><b>Total \$227,820</b></p>		<p><b>Lien (Benjamin) for Minnesota 4A</b></p> <p>AFSCME 180 For</p> <p>AFSCME Minn PEOPLE Committee Council 5 P 519 For</p> <p>DFL House Caucus 59,054 For</p> <p>Education Minn PAC 2,010 For</p> <p>IFO Political Action Committee Fund 231 For</p> <p>Minn AFL-CIO 215 For</p> <p>Minn DFL State Central Committee 51,743 For</p> <p>SEIU Minn State Council Political Fund 748 For</p> <p style="text-align: right;"><b>Total \$114,700</b></p> <p>HRCC 37,274 Against</p> <p>Minn Business Partnership PAC 11,109 Against</p> <p>Minnesota's Future 37,226 Against</p> <p style="text-align: right;"><b>Total \$85,609</b></p>
<p><b>Citizens for Gregg Kulberg</b></p> <p>Republican Party of Minn 1,611 For</p> <p style="text-align: right;"><b>Total \$1,611</b></p>		<p><b>Leon Lillie for House</b></p> <p>AFSCME Minn PEOPLE Committee Council 5 P 151 For</p> <p>Education Minn PAC 149 For</p> <p style="text-align: right;"><b>Total \$300</b></p>
<p><b>(Kevin) Labenz for MN House</b></p> <p>Education Minn PAC 1,262 For</p> <p style="text-align: right;"><b>Total \$1,262</b></p>		<p><b>Lillie (Ted) for Senate</b></p> <p>Freedom Club State PAC 33,400 For</p> <p>Housing First 8,576 For</p> <p>Minn TruckPAC 1,656 For</p> <p>Pro Jobs Majority 47,973 For</p> <p>Republican Liberty Caucus of Minn 616 For</p> <p>Senate Victory Fund 22,214 For</p> <p style="text-align: right;"><b>Total \$114,435</b></p> <p>Alliance for a Better Minnesota Action Fund 68,897 Against</p> <p>Minn AFL-CIO 1,416 Against</p> <p>Minn DFL State Central Committee 132,102 Against</p> <p>Public Safety Matters Campaign 23,632 Against</p> <p style="text-align: right;"><b>Total \$226,047</b></p>
<p><b>Laine (Carolyn) for State Representative</b></p> <p>AFSCME Minn PEOPLE Committee Council 5 P 108 For</p> <p>Education Minn PAC 194 For</p> <p style="text-align: right;"><b>Total \$302</b></p>		<p><b>Limmer (Warren) for Senate Committee</b></p> <p>Housing First 754 For</p> <p style="text-align: right;"><b>Total \$754</b></p>
<p><b>Latz (Ronald) for Senate Volunteer Committee</b></p> <p>AFSCME Minn PEOPLE Committee Council 5 P 117 For</p> <p>Education Minn PAC 265 For</p> <p style="text-align: right;"><b>Total \$382</b></p>		
<p><b>Neighbors for Colin Lee</b></p> <p>Education Minn PAC 162 For</p> <p style="text-align: right;"><b>Total \$162</b></p>		
<p><b>Lenczewski (Ann) Volunteer Committee</b></p> <p>Education Minn PAC 589 For</p> <p style="text-align: right;"><b>Total \$589</b></p>		
<p><b>John Lesch for State Representative</b></p>		

## 2012 Itemized Independent Expenditures Sorted by Candidate

### Loeffler (Diane) for the Legislature

AFSCME Minn PEOPLE Committee Council 5 P	128	For
Education Minn PAC	149	For
<b>Total</b>	<b>\$277</b>	

### Friends of Kathy Lohmer

Freedom Club State PAC	9,427	For
HRCC	1,490	For
Minnesota's Future	13,574	For
Republican Party of Minn	7,171	For
VOICES of Conservative Women State PAC	129	For
<b>Total</b>	<b>\$31,791</b>	
Alliance for a Better Minnesota Action Fund	119,493	Against
CMVC Fund (Conservation MN Voter Center)	1,561	Against
Minn AFL-CIO	389	Against
Minn DFL State Central Committee	42,222	Against
Public Safety Matters Campaign	15,574	Against
<b>Total</b>	<b>\$179,239</b>	

### Tony Lourey for Senate

AFSCME Minn PEOPLE Committee Council 5 P	284	For
Education Minn PAC	192	For
<b>Total</b>	<b>\$476</b>	

### Committee to Elect Dale Lueck

Minnesota's Future	14,795	For
<b>Total</b>	<b>\$14,795</b>	
Alliance for a Better Minnesota Action Fund	2,844	Against
Minn AFL-CIO	217	Against
Minn DFL State Central Committee	17,564	Against
Minnesota's Future	1,650	Against
<b>Total</b>	<b>\$22,275</b>	

### Bruce A Lundeen Volunteer Committee

Republican Party of Minn	343	For
<b>Total</b>	<b>\$343</b>	

### Friends of Tara Mack

CMVC Fund (Conservation MN Voter Center)	990	Against
<b>Total</b>	<b>\$990</b>	

### Mahoney (Tim) for House

AFSCME Minn PEOPLE Committee Council 5 P	146	For
Education Minn PAC	149	For
<b>Total</b>	<b>\$295</b>	

### Neighbors for (Carlos) Mariani Committee

Minn Business Partnership PAC	1,860	For
<b>Total</b>	<b>\$1,860</b>	

### Marquart (Paul) Volunteer Committee

Education Minn PAC	626	For
<b>Total</b>	<b>\$626</b>	

### Minnesotans for (John) Marty

AFSCME Minn PEOPLE Committee Council 5 P	276	For
<b>Total</b>	<b>\$276</b>	

### Senator (John) Marty Volunteer Committee

Education Minn PAC	192	For
<b>Total</b>	<b>\$192</b>	

### Masin (Sandra) Campaign Committee

AFSCME	151	For
AFSCME Minn PEOPLE Committee Council 5 P	1,214	For
Education Minn PAC	3,802	For
Minn AFL-CIO	350	For
Minn DFL State Central Committee	36,998	For
Minn Nurses Assn Pol Comm	488	For
NARAL Pro-Choice Minnesota	123	For
Planned Parenthood Minn, N Dakota, S Dakota	4,736	For
SEIU Minn State Council Political Fund	3,805	For
Sierra Club Political Committee	2,735	For
Working America Minn Political Committee	242	For
<b>Total</b>	<b>\$54,644</b>	

HRCC	32,396	Against
Minnesota's Future	25,310	Against
Pro Jobs Majority	7,010	Against
Republican Party of Minn	7,894	Against
<b>Total</b>	<b>\$72,610</b>	

### Friends of Jerry McCarter

AFSCME Minn PEOPLE Committee Council 5 P	482	For
Education Minn PAC	640	For
SEIU Minn State Council Political Fund	2,416	For
<b>Total</b>	<b>\$3,538</b>	
Minnesota's Future	6,600	Against
Pro Jobs Majority	18,829	Against
Senate Victory Fund	31,101	Against
<b>Total</b>	<b>\$56,530</b>	

### Joe McDonald for State Rep

Housing First	459	For
<b>Total</b>	<b>\$459</b>	

### Committee for McElfrick (Carolyn)

Americans for Tax Reform Political Fund	18,463	For
Coalition of MN Businesses PAC	14,612	For
Minnesota's Future	15,050	For
Republican Party of Minn	10,091	For
<b>Total</b>	<b>\$58,216</b>	

## 2012 Itemized Independent Expenditures Sorted by Candidate

Alliance for a Better Minnesota Action Fund	26,510	Against	Minn AFL-CIO	744	For
DFL House Caucus	1,944	Against		<b>Total</b>	<b>\$2,198</b>
Education Minn PAC	12,238	Against			
Minn AFL-CIO	580	Against	<b>Metzen (James) Re-election Committee</b>		
Minn DFL State Central Committee	37,860	Against	AFSCME Minn PEOPLE Committee Council 5 P	218	For
Minn Nurses Assn Pol Comm	10,311	Against	Education Minn PAC	192	For
Public Safety Matters Campaign	16,160	Against	Housing First	479	For
	<b>Total</b>		Minnesota Momentum	104	For
	<b>\$105,603</b>		SEIU Minn State Council Political Fund	224	For
				<b>Total</b>	<b>\$1,217</b>
<b>McKendry (Laurie) for Minnesota Senate</b>			<b>Metzger (Ann Marie) for Minnesota</b>		
AFSCME	123	For	Education Minn PAC	683	For
AFSCME Minn PEOPLE Committee Council 5 P	1,926	For		<b>Total</b>	<b>\$683</b>
Clean Water Action Independent Fund	134	For			
Clean Water Action Voter Education Project	627	For	<b>Friends of Todd Mikkelson</b>		
CMVC Fund (Conservation MN Voter Center)	848	For	Education Minn PAC	104	For
Education Minn PAC	1,781	For		<b>Total</b>	<b>\$104</b>
IBEW Local 292 Political Education Fund	103	For			
Minn AFL-CIO	790	For	<b>Friends for (Jeremy) Miller</b>		
Minn DFL State Central Committee	36,985	For	Minn TruckPAC	1,656	For
Minn Nurses Assn Pol Comm	488	For	Pro Jobs Majority	42,996	For
Planned Parenthood Minn, N Dakota, S Dakota	5,472	For	Senate Victory Fund	10,446	For
SEIU Minn State Council Political Fund	4,396	For		<b>Total</b>	<b>\$55,098</b>
	<b>Total</b>				
	<b>\$53,673</b>		<b>Citizens for Tim Miller</b>		
Freedom Club State PAC	20,000	Against	Republican Party of Minn	4,901	For
Senate Victory Fund	6,825	Against		<b>Total</b>	<b>\$4,901</b>
	<b>Total</b>				
	<b>\$26,825</b>		Minn AFL-CIO	332	Against
				<b>Total</b>	<b>\$332</b>
<b>McNamar (Jay) for House</b>			<b>Moen (Kenneth) for Senate</b>		
AFSCME Minn PEOPLE Committee Council 5 P	2,304	For	26th Senate District DFL NEW	847	For
DFL House Caucus	42,028	For	AFSCME Minn PEOPLE Committee Council 5 P	164	For
Education Minn PAC	4,442	For	Education Minn PAC	342	For
Minn AFL-CIO	662	For	SEIU Minn State Council Political Fund	2,460	For
Minn DFL State Central Committee	35,185	For		<b>Total</b>	<b>\$3,813</b>
	<b>Total</b>				
	<b>\$84,621</b>		<b>Montplaisir (Bruce) for House</b>		
HRCC	43,850	Against	Education Minn PAC	179	For
Minn Business Partnership PAC	11,109	Against	Wabasha County DFL	337	For
Minnesota's Future	40,871	Against		<b>Total</b>	<b>\$516</b>
	<b>Total</b>				
	<b>\$95,830</b>		<b>Rena (Moran) for Rep</b>		
<b>Citizens for Denny McNamara</b>			AFSCME Minn PEOPLE Committee Council 5 P	136	For
Housing First	1,044	For	Education Minn PAC	149	For
	<b>Total</b>			<b>Total</b>	<b>\$285</b>
	<b>\$1,044</b>				
<b>Carly Melin for Representative</b>					
Education Minn PAC	234	For			
	<b>Total</b>				
	<b>\$234</b>				
<b>Neighbors for Omar Merhi</b>					
Working America Minn Political Committee	271	For			
	<b>Total</b>				
	<b>\$271</b>				
<b>Metsa (Jason) for House</b>					
AFSCME Minn PEOPLE Committee Council 5 P	151	For			
Education Minn PAC	1,303	For			

## 2012 Itemized Independent Expenditures Sorted by Candidate

### Volunteers for (Will) Morgan

AFSCME Minn PEOPLE Committee Council 5 P	1,634	For
Education Minn PAC	1,361	For
Minn AFL-CIO	739	For
Minn DFL State Central Committee	55,567	For
Minn Nurses Assn Pol Comm	550	For
Planned Parenthood Minn, N Dakota, S Dakota	5,450	For
SEIU Minn State Council Political Fund	2,514	For
Sierra Club Political Committee	1,025	For
<b>Total</b>	<b>\$68,840</b>	
Pro Jobs Majority	4,457	Against
Republican Party of Minn	5,013	Against
<b>Total</b>	<b>\$9,470</b>	

### Terry Morrow Campaign Committee

AFSCME Minn PEOPLE Committee Council 5 P	115	For
Education Minn PAC	175	For
<b>Total</b>	<b>\$290</b>	

### Mullery (Joe) Volunteer Committee

AFSCME Minn PEOPLE Committee Council 5 P	494	For
Education Minn PAC	149	For
<b>Total</b>	<b>\$643</b>	

### Neighbors for (Erin) Murphy

AFSCME Minn PEOPLE Committee Council 5 P	122	For
Education Minn PAC	149	For
<b>Total</b>	<b>\$271</b>	

### Mary Murphy Volunteer Committee

Education Minn PAC	149	For
<b>Total</b>	<b>\$149</b>	

### Murray (Rich) for House 27A

HRCC	1,490	For
Minn TruckPAC	1,656	For
Minnesota's Future	12,542	For
Republican Party of Minn	45,084	For
<b>Total</b>	<b>\$60,772</b>	
Alliance for a Better Minnesota Action Fund	41,737	Against
DFL House Caucus	4,967	Against
Minn AFL-CIO	330	Against
Minn DFL State Central Committee	38,315	Against
Public Safety Matters Campaign	30,481	Against
<b>Total</b>	<b>\$115,830</b>	

### Pam Myhra For House

VOICES of Conservative Women State PAC	574	For
<b>Total</b>	<b>\$574</b>	

### Nelson (Carla) for Senate

Housing First	964	For
Senate Victory Fund	765	For
<b>Total</b>	<b>\$1,729</b>	

### Mike Nelson Volunteer Committee

Education Minn PAC	149	For
Housing First	508	For
<b>Total</b>	<b>\$657</b>	

### Jerry Newton Committee

Education Minn PAC	1,740	For
IBEW Local 292 Political Education Fund	238	For
SEIU Minn State Council Political Fund	2,094	For
<b>Total</b>	<b>\$4,072</b>	
37th Senate District RPM NEW	1,250	Against
A Stronger Minnesota	4,796	Against
Republican Party of Minn	8,041	Against
<b>Total</b>	<b>\$14,087</b>	

### Nienow (Sean) Volunteer Committee

Chisago County RPM	122	For
<b>Total</b>	<b>\$122</b>	

### Niles (Don) for House 9A

Education Minn PAC	104	For
<b>Total</b>	<b>\$104</b>	
Wadena County DFL	422	Against
<b>Total</b>	<b>\$422</b>	

### Nolan (Anne) Campaign Committee

Education Minn PAC	127	For
IFO Political Action Committee Fund	157	For
SEIU Minn State Council Political Fund	1,231	For
<b>Total</b>	<b>\$1,515</b>	

### Jeske (Noordergraaf) for Senate

AFSCME Minn PEOPLE Committee Council 5 P	840	For
Education Minn PAC	147	For
SEIU Minn State Council Political Fund	1,273	For
<b>Total</b>	<b>\$2,260</b>	

### Nordhagen (Steve) for Senate

Senate Victory Fund	2,394	For
<b>Total</b>	<b>\$2,394</b>	

### Norton (Kimberly) for MN House Campaign Committee

DFL House Caucus	3,750	For
Education Minn PAC	138	For
Sierra Club Political Committee	266	For
<b>Total</b>	<b>\$4,154</b>	
A Stronger Minnesota	12,265	Against
<b>Total</b>	<b>\$12,265</b>	

### Committee to Elect Oberloh (Alan)

Education Minn PAC	3,267	For
<b>Total</b>	<b>\$3,267</b>	



## 2012 Itemized Independent Expenditures Sorted by Candidate

Coalition of MN Businesses PAC	11,500	Against			
Freedom Club State PAC	12,703	Against			
Minnesota's Future	13,500	Against	<b>Pelowski (Gene) Volunteer Committee</b>		
Pro Jobs Majority	8,046	Against	Education Minn PAC	149	For
Senate Victory Fund	24,432	Against	IFO Political Action Committee Fund	212	For
<b>Total</b>	<b>\$70,181</b>			<b>Total</b>	<b>\$361</b>
<b>Rick Olseen for House</b>			<b>Peppin (Joyce) Volunteer Committee</b>		
Education Minn PAC	267	For	Housing First	358	For
Minn DFL State Central Committee	505	For		<b>Total</b>	<b>\$358</b>
SEIU Minn State Council Political Fund	640	For			
<b>Total</b>	<b>\$1,412</b>		<b>Paul Perovich for Senate</b>		
Minnesota's Future	18,050	Against	Education Minn PAC	147	For
<b>Total</b>	<b>\$18,050</b>			<b>Total</b>	<b>\$147</b>
<b>Ortman (Julianne) for Senate Committee</b>			<b>Peter Perovich for Senate</b>		
Housing First	486	For	6th Congressional District DFL	122	For
Minn Business Partnership PAC	3,458	For	Education Minn PAC	192	For
VOICES of Conservative Women State PAC	144	For		<b>Total</b>	<b>\$314</b>
<b>Total</b>	<b>\$4,088</b>		<b>Citizens for John Persell</b>		
<b>David Osmek Volunteer Committee</b>			5A House District DFL NEW	897	For
Freedom Club State PAC	20,457	For	AFSCME Minn PEOPLE Committee Council 5 P	218	For
Housing First	745	For	DFL House Caucus	34,482	For
<b>Total</b>	<b>\$21,202</b>		Minn DFL State Central Committee	26,763	For
<b>Sandra Pappas for Senate</b>			Planned Parenthood Minn, N Dakota, S Dakota	4,428	For
AFSCME Minn PEOPLE Committee Council 5 P	1,217	For		<b>Total</b>	<b>\$66,788</b>
Education Minn PAC	192	For	HRCC	24,290	Against
<b>Total</b>	<b>\$1,409</b>		Minnesota's Future	8,000	Against
<b>Pariseau (Greg) for State House</b>			Republican Party of Minn	20,002	Against
Education Minn PAC	104	For		<b>Total</b>	<b>\$52,292</b>
SEIU Minn State Council Political Fund	479	For	<b>Petersburg (John) Campaign Committee</b>		
<b>Total</b>	<b>\$583</b>		HRCC	1,490	For
<b>Patterson (Bruce) for House</b>			Republican Party of Minn	10,380	For
AFSCME Minn PEOPLE Committee Council 5 P	108	For	Steele County RPM	503	For
Education Minn PAC	104	For		<b>Total</b>	<b>\$12,373</b>
Pennington County DFL	275	For	Minn DFL State Central Committee	288	Against
<b>Total</b>	<b>\$487</b>			<b>Total</b>	<b>\$288</b>
<b>Paymar (Michael) Volunteer Committee</b>			<b>Elect Roz Peterson Committee</b>		
AFSCME Minn PEOPLE Committee Council 5 P	114	For	Housing First	4,350	For
Education Minn PAC	149	For	HRCC	1,490	For
<b>Total</b>	<b>\$263</b>		National Assn of Realtors Fund	14,686	For
<b>Pederson (John) For Senate</b>			Pro Jobs Majority	9,957	For
Housing First	9,753	For	Republican Party of Minn	35,092	For
Minn TruckPAC	1,656	For	VOICES of Conservative Women State PAC	146	For
Pro Jobs Majority	53,229	For		<b>Total</b>	<b>\$65,721</b>
Senate Victory Fund	5,326	For	Alliance for a Better Minnesota Action Fund	30,413	Against
<b>Total</b>	<b>\$69,964</b>		Education Minn PAC	12,238	Against
Alliance for a Better Minnesota Action Fund	14,582	Against	Minn AFL-CIO	612	Against
			Minn DFL State Central Committee	36,010	Against
			Minn Nurses Assn Pol Comm	10,310	Against
			<b>Total</b>	<b>\$89,583</b>	

## 2012 Itemized Independent Expenditures Sorted by Candidate

<b>(Jeanne) Poppe for the People Committee</b>		Minn AFL-CIO	172 Against
Education Minn PAC	203 For	<b>Total</b>	<b>\$172</b>
<b>Total</b>	<b>\$203</b>		
<b>Cindy (Pugh) for Minnesota</b>		<b>Ann Rest for Senate Committee</b>	
Freedom Club State PAC	10,717 For	AFSCME Minn PEOPLE Committee Council 5 P	154 For
Minnesota's Future	10,324 For	Education Minn PAC	192 For
VOICES of Conservative Women State PAC	377 For	<b>Total</b>	<b>\$346</b>
<b>Total</b>	<b>\$21,418</b>	<b>Rogosheske (Judy) for Senate</b>	
<b>Quam (Duane) for House Committee</b>		Education Minn PAC	118 For
Republican Party of Minn	4,928 For	<b>Total</b>	<b>\$118</b>
<b>Total</b>	<b>\$4,928</b>	<b>Julie Rosen for State Senate</b>	
Education Minn PAC	5,295 Against	Senate Victory Fund	989 For
<b>Total</b>	<b>\$5,295</b>	<b>Total</b>	<b>\$989</b>
<b>Joe Radinovich for House 10B</b>		<b>Citizens for (Paul) Rosenthal</b>	
AFSCME Minn PEOPLE Committee Council 5 P	389 For	AFSCME	179 For
DFL House Caucus	32,432 For	AFSCME Minn PEOPLE Committee Council 5 P	822 For
Education Minn PAC	1,128 For	CMVC Fund (Conservation MN Voter Center)	476 For
Minn AFL-CIO	316 For	Education Minn PAC	1,063 For
Minn DFL State Central Committee	34,381 For	Minn AFL-CIO	263 For
SEIU Minn State Council Political Fund	503 For	Minn DFL State Central Committee	44,592 For
<b>Total</b>	<b>\$69,149</b>	Minn Nurses Assn Pol Comm	488 For
HRCC	64,999 Against	NARAL Pro-Choice Minnesota	146 For
Minnesota's Future	40,292 Against	Next Minnesota Inc	1,506 For
<b>Total</b>	<b>\$105,291</b>	Planned Parenthood Minn, N Dakota, S Dakota	2,406 For
<b>Patricia Torres Ray for State Senate</b>		SEIU Minn State Council Political Fund	2,288 For
AFSCME Minn PEOPLE Committee Council 5 P	290 For	Sierra Club Political Committee	2,891 For
Education Minn PAC	192 For	<b>Total</b>	<b>\$57,120</b>
<b>Total</b>	<b>\$482</b>	<b>Coalition of MN Businesses PAC</b>	
<b>Travis Reimche for House</b>		HRCC	10,892 Against
HRCC	31,450 For	Minnesota's Future	31,875 Against
Minn Business Partnership PAC	15,376 For	Republican Party of Minn	4,878 Against
Minnesota's Future	23,746 For	<b>Total</b>	<b>\$114,691</b>
<b>Total</b>	<b>\$70,572</b>	<b>Carrie Ruud for Senate</b>	
Alliance for a Better Minnesota Action Fund	66,396 Against	Freedom Club State PAC	23,463 For
Minn AFL-CIO	173 Against	Next Minnesota Inc	1,701 For
Minn DFL State Central Committee	25,203 Against	NRA Political Victory Fund	246 For
Minn Nurses Assn Pol Comm	20,600 Against	<b>Total</b>	<b>\$25,410</b>
<b>Total</b>	<b>\$112,372</b>	<b>Sailer (Brita) for House 2B</b>	
<b>Roger (Reinert) for Duluth Volunteer Committee</b>		AFSCME Minn PEOPLE Committee Council 5 P	210 For
AFSCME Minn PEOPLE Committee Council 5 P	402 For	Education Minn PAC	931 For
Education Minn PAC	192 For	Minn DFL State Central Committee	505 For
<b>Total</b>	<b>\$594</b>	<b>Total</b>	<b>\$1,646</b>
<b>Reinhardt (Andrew) Volunteer Committee</b>		HRCC	22,552 Against
Minn AFL-CIO	171 For	Minnesota's Future	30,290 Against
Republican Liberty Caucus of Minn	690 For	<b>Total</b>	<b>\$52,842</b>
<b>Total</b>	<b>\$861</b>		

## 2012 Itemized Independent Expenditures Sorted by Candidate

### Tim Sanders Volunteer Committee

Housing First	1,050	For
Minnesota Momentum	246	For
<b>Total</b>	<b>\$1,296</b>	

### Committee to elect Shannon Savick

AFSCME Minn PEOPLE Committee Council 5 P	280	For
DFL House Caucus	74,276	For
Education Minn PAC	1,807	For
Minn AFL-CIO	818	For
Minn DFL State Central Committee	48,815	For
Minn Nurses Assn Pol Comm	557	For
Planned Parenthood Minn, N Dakota, S Dakota	3,678	For
SEIU Minn State Council Political Fund	365	For
<b>Total</b>	<b>\$130,596</b>	
HRCC	40,530	Against
Minnesota's Future	12,542	Against
Republican Party of Minn	25,186	Against
<b>Total</b>	<b>\$78,258</b>	

### Pat Sawatzke Volunteer Committee

17th Senate District DFL NEW	1,622	For
<b>Total</b>	<b>\$1,622</b>	

### Sawatzky (Mary) for State Representative

AFSCME	172	For
AFSCME Minn PEOPLE Committee Council 5 P	781	For
DFL House Caucus	26,451	For
Education Minn PAC	4,043	For
Minn AFL-CIO	563	For
Minn DFL State Central Committee	32,029	For
Minn Nurses Assn Pol Comm	488	For
SEIU Minn State Council Political Fund	1,446	For
<b>Total</b>	<b>\$65,973</b>	
Coalition of MN Businesses PAC	10,891	Against
HRCC	45,966	Against
Minnesota's Future	39,354	Against
Republican Party of Minn	9,459	Against
<b>Total</b>	<b>\$105,670</b>	

### Saxhaug (Tom) for State Senate Committee

5A House District DFL NEW	570	For
AFSCME	149	For
AFSCME Minn PEOPLE Committee Council 5 P	2,468	For
Education Minn PAC	4,120	For
Minn AFL-CIO	2,351	For
Minn DFL State Central Committee	2,818	For
Minnesota Momentum	273	For
SEIU Minn State Council Political Fund	519	For
<b>Total</b>	<b>\$13,268</b>	
Coalition of MN Businesses PAC	33,703	Against
Minnesota's Future	6,600	Against
Pro Jobs Majority	5,000	Against

### Senate Victory Fund

	33,001	Against
<b>Total</b>	<b>\$78,304</b>	

### Bev Scalze Volunteer Committee (Senate)

AFSCME Minn PEOPLE Committee Council 5 P	1,611	For
CMVC Fund (Conservation MN Voter Center)	3,208	For
Education Minn PAC	360	For
Minn AFL-CIO	353	For
Minn DFL State Central Committee	16,740	For
SEIU Minn State Council Political Fund	1,287	For
<b>Total</b>	<b>\$23,559</b>	
Freedom Club State PAC	88,146	Against
Minnesota's Future	1,994	Against
<b>Total</b>	<b>\$90,140</b>	

### Steven Schiroo Campaign Committee (Senate)

Education Minn PAC	147	For
<b>Total</b>	<b>\$147</b>	

### Schmit (Matt) for Senate

AFSCME Minn PEOPLE Committee Council 5 P	905	For
Education Minn PAC	6,342	For
Minn AFL-CIO	2,151	For
Minn DFL State Central Committee	12,964	For
Minn Nurses Assn Pol Comm	559	For
Planned Parenthood Minn, N Dakota, S Dakota	5,450	For
<b>Total</b>	<b>\$28,371</b>	
Senate Victory Fund	31,694	Against
<b>Total</b>	<b>\$31,694</b>	

### Citizens to Elect Dan Schoen

AFSCME Minn PEOPLE Committee Council 5 P	109	For
Education Minn PAC	104	For
<b>Total</b>	<b>\$213</b>	

### (Joe) Schomacker Volunteer Committee

Pipestone County RPM	491	For
<b>Total</b>	<b>\$491</b>	

### Volunteers for Schroeder (Shannon)

Education Minn PAC	1,017	For
<b>Total</b>	<b>\$1,017</b>	

### Schultz (John) Volunteer Committee

Education Minn PAC	182	For
Minn DFL State Central Committee	20,742	For
<b>Total</b>	<b>\$20,924</b>	

### Citizens for Sam Scott

6th Congressional District DFL	122	For
Education Minn PAC	149	For
<b>Total</b>	<b>\$271</b>	

## 2012 Itemized Independent Expenditures Sorted by Candidate

### Committee to Elect Yvonne Selcer

AFSCME	123	For
AFSCME Minn PEOPLE Committee Council 5 P	757	For
Clean Water Action Voter Education Project	627	For
CMVC Fund (Conservation MN Voter Center)	284	For
Education Minn PAC	3,090	For
IBEW Local 292 Political Education Fund	103	For
Minn AFL-CIO	296	For
Minn DFL State Central Committee	50,057	For
Minn Nurses Assn Pol Comm	488	For
NARAL Pro-Choice Minnesota	628	For
Planned Parenthood Minn, N Dakota, S Dakota	5,472	For
SEIU Minn State Council Political Fund	2,453	For
Sierra Club Political Committee	1,182	For

**Total \$65,560**

Coalition of MN Businesses PAC	10,892	Against
Freedom Club State PAC	28,856	Against
HRCC	42,184	Against
Minnesota's Future	9,775	Against
Republican Party of Minn	16,834	Against

**Total \$108,541**

### Senjem (David) for Senate

Senate Victory Fund	765	For
---------------------	-----	-----

**Total \$765**

Minn DFL State Central Committee	18,442	Against
----------------------------------	--------	---------

**Total \$18,442**

### Sheran (Kathleen) for State Senate

Education Minn PAC	147	For
Minnesota Momentum	134	For

**Total \$281**

### Katie Sieben Volunteer Committee

AFSCME Minn PEOPLE Committee Council 5 P	181	For
Education Minn PAC	192	For

**Total \$373**

### Citizens for (Steve) Simon

Education Minn PAC	149	For
Housing First	508	For

**Total \$657**

### Campaign Fund of Erik Simonson

AFSCME Minn PEOPLE Committee Council 5 P	232	For
Duluth FirePAC	3,398	For

**Total \$3,630**

### Rod Skoe Campaign Committee

Education Minn PAC	191	For
--------------------	-----	-----

**Total \$191**

### Dan Skogen for Senate

Education Minn PAC	1,145	For
--------------------	-------	-----

**Total \$1,145**

### Slocum (Linda) Volunteer Committee

Education Minn PAC	368	For
--------------------	-----	-----

**Total \$368**

### Steve Smith Volunteer Committee

Minneapolis Regional Labor Federation	1,999	For
Minnesota Momentum	166	For
SEIU Minn State Council Political Fund	166	For

**Total \$2,331**

Freedom Club State PAC	28,292	Against
Minnesota's Future	3,212	Against

**Total \$31,504**

### Citizens for (Dan) Sparks

Education Minn PAC	192	For
--------------------	-----	-----

**Total \$192**

### Stallman (Patrick) for Minnesota House

26th Senate District DFL NEW	847	For
Education Minn PAC	122	For

**Total \$969**

Pro Jobs Majority	2,553	Against
-------------------	-------	---------

**Total \$2,553**

### Volunteer Committee for (Michael) Starr

6th Congressional District DFL	122	For
Education Minn PAC	192	For

**Total \$314**

### Friends For Kirk Stensrud

Coalition of MN Businesses PAC	14,612	For
Freedom Club State PAC	7,039	For
Minnesota's Future	9,775	For
Republican Party of Minn	12,048	For

**Total \$43,474**

Alliance for a Better Minnesota Action Fund	89,033	Against
Minn AFL-CIO	243	Against

Minn DFL State Central Committee	49,102	Against
----------------------------------	--------	---------

**Total \$138,378**

### Stevenson (Taylor) for Minnesota

AFSCME Minn PEOPLE Committee Council 5 P	797	For
Education Minn PAC	467	For
SEIU Healthcare Minn	128	For
SEIU Minn State Council Political Fund	948	For

**Total \$2,340**

Freedom Club State PAC	80,808	Against
Minnesota's Future	6,600	Against

**Total \$87,408**

## 2012 Itemized Independent Expenditures Sorted by Candidate

### Stout (Stacey) Volunteer Committee

HRCC	1,490	For
Minnesota's Future	12,658	For
Pro Jobs Majority	12,334	For
Women's Victory Fund (Women PAC)	1,361	For

**Total     \$27,843**

Minn AFL-CIO	948	Against
Minn DFL State Central Committee	26,049	Against

**Total     \$26,997**

### Senator (LeRoy) Stumpf Reelection Committee

Education Minn PAC	191	For
--------------------	-----	-----

**Total     \$191**

### Sundin (Mike) Volunteer Committee

AFSCME Minn PEOPLE Committee Council 5 P	200	For
Education Minn PAC	1,766	For
Minn AFL-CIO	373	For

**Total     \$2,339**

### Suss (Ted) for Senate Committee

Education Minn PAC	331	For
--------------------	-----	-----

**Total     \$331**

### Swedin (Vern) for State Senate

Freedom Club State PAC	5,928	For
Minn AFL-CIO	535	For
Senate Victory Fund	15,458	For
Steele County RPM	504	For

**Total     \$22,425**

Alliance for a Better Minnesota Action Fund	45,033	Against
Education Minn PAC	10,306	Against
Minn AFL-CIO	539	Against
Minn DFL State Central Committee	50,417	Against

**Total     \$106,295**

### Swedzinski (Christopher) for House

DFL House Caucus	628	Against
------------------	-----	---------

**Total     \$628**

### (Paul) Thissen 2010 Committee

AFSCME Minn PEOPLE Committee Council 5 P	101	For
--	-----	-----

**Total     \$101**

### Thissen (Paul) Volunteer Committee

Education Minn PAC	149	For
--------------------	-----	-----

**Total     \$149**

### Leon Thurman Campaign Committee

Education Minn PAC	147	For
--------------------	-----	-----

**Total     \$147**

### Friends of Tom Tillberry

Education Minn PAC	236	For
--------------------	-----	-----

**Total     \$236**

### Tomassoni (David) for State Senate

AFSCME Minn PEOPLE Committee Council 5 P	228	For
Education Minn PAC	192	For

**Total     \$420**

### Mark W Uglen Candidate Volunteer Committee

Housing First	2,652	For
HRCC	2,986	For
Minn AFL-CIO	216	For
Minnesota's Future	1,040	For
Republican Party of Minn	4,793	For

**Total     \$11,687**

Alliance for a Better Minnesota Action Fund	20,402	Against
Minn AFL-CIO	434	Against
Minn DFL State Central Committee	28,199	Against

**Total     \$49,035**

### Friends of Bruce Vogel

Americans for Tax Reform Political Fund	6,196	For
Coalition of MN Businesses PAC	14,612	For
HRCC	1,490	For
Minn TruckPAC	1,656	For
Minnesota's Future	28,383	For
National Assn of Realtors Fund	23,733	For
Republican Party of Minn	18,867	For

**Total     \$94,937**

Alliance for a Better Minnesota Action Fund	37,491	Against
DFL House Caucus	3,611	Against
Education Minn PAC	12,238	Against
Minn AFL-CIO	353	Against
Minn DFL State Central Committee	43,265	Against
Minn Nurses Assn Pol Comm	10,310	Against

**Total     \$107,268**

### Friends of Vossen (John)

Education Minn PAC	4,610	For
--------------------	-------	-----

**Total     \$4,610**

Republican Party of Minn	9,855	Against
--------------------------	-------	---------

**Total     \$9,855**

### Jean Wagenius Volunteer Committee

AFSCME Minn PEOPLE Committee Council 5 P	110	For
Education Minn PAC	149	For

**Total     \$259**

### Walsh for MN-Committee to Elect Joe Walsh (House)

AFSCME Minn PEOPLE Committee Council 5 P	182	For
Education Minn PAC	295	For

**Total     \$477**

## 2012 Itemized Independent Expenditures Sorted by Candidate

### Citizens for JoAnn Ward

Clean Water Action Independent Fund	267	For
Clean Water Action Voter Education Project	123	For
Education Minn PAC	679	For
Minn DFL State Central Committee	36,376	For
SEIU Minn State Council Political Fund	115	For
<b>Total</b>	<b>\$37,560</b>	
HRCC	12,800	Against
Minn DFL State Central Committee	18,470	Against
Minnesota's Future	42,521	Against
Pro Jobs Majority	7,010	Against
<b>Total</b>	<b>\$80,801</b>	

### Committee to Elect John Ward

AFSCME Minn PEOPLE Committee Council 5 P	339	For
CMVC Fund (Conservation MN Voter Center)	924	For
Education Minn PAC	1,602	For
SEIU Minn State Council Political Fund	446	For
<b>Total</b>	<b>\$3,311</b>	
A Stronger Minnesota	965	Against
<b>Total</b>	<b>\$965</b>	

### Citizens for Doug Wardlow

Freedom Club State PAC	10,645	For
Housing First	479	For
Minnesota's Future	11,772	For
Republican Liberty Caucus of Minn	1,157	For
Republican Party of Minn	3,596	For
<b>Total</b>	<b>\$27,649</b>	
Alliance for a Better Minnesota Action Fund	65,810	Against
CMVC Fund (Conservation MN Voter Center)	481	Against
Minn AFL-CIO	284	Against
Minn DFL State Central Committee	47,296	Against
Public Safety Matters Campaign	15,537	Against
Working America Minn Political Committee	271	Against
<b>Total</b>	<b>\$129,679</b>	

### Bill Weber for State Senate Volunteer Committee

Coalition of MN Businesses PAC	11,500	For
Freedom Club State PAC	11,790	For
Minnesota's Future	20,997	For
Pipestone County RPM	498	For
Pro Jobs Majority	8,046	For
Senate Victory Fund	63,915	For
<b>Total</b>	<b>\$116,746</b>	
Minn DFL State Central Committee	33,944	Against
<b>Total</b>	<b>\$33,944</b>	

### Adrian Welle Campaign Committee

Education Minn PAC	104	For
Morrison County DFL	509	For
<b>Total</b>	<b>\$613</b>	

### Westrom (Torrey) for Senate Committee

Senate Victory Fund	665	For
<b>Total</b>	<b>\$665</b>	

### Ben (Wiener) for MN House

East Central Taxpayers	1,112	For
HRCC	10,000	For
Kanabec County RPM	444	For
Minnesota's Future	15,224	For
Republican Party of Minn	25,027	For
<b>Total</b>	<b>\$51,807</b>	
AFSCME Minn PEOPLE Committee Council 5 P	13,256	Against
Alliance for a Better Minnesota Action Fund	37,112	Against
Minn AFL-CIO	1,144	Against
Minn DFL State Central Committee	45,736	Against
<b>Total</b>	<b>\$97,248</b>	

### Wiger (Charles) for Senate Volunteer Committee

AFSCME Minn PEOPLE Committee Council 5 P	275	For
Education Minn PAC	192	For
Minnesota Momentum	102	For
<b>Total</b>	<b>\$569</b>	

### Melissa Halvorson Wiklund for Minnesota Senate

AFSCME Minn PEOPLE Committee Council 5 P	127	For
Education Minn PAC	763	For
Planned Parenthood Minn, N Dakota, S Dakota	1,384	For
<b>Total</b>	<b>\$2,274</b>	

### Wilfahrt (Jeff) for House Election Committee

Education Minn PAC	778	For
SEIU Minn State Council Political Fund	302	For
<b>Total</b>	<b>\$1,080</b>	

### Ryan Winkler Volunteer Committee

Education Minn PAC	149	For
Housing First	487	For
<b>Total</b>	<b>\$636</b>	

### Pam Wolf for Senate

Freedom Club State PAC	33,705	For
Pro Jobs Majority	14,080	For
Senate Victory Fund	28,022	For
Women's Victory Fund (Women PAC)	1,194	For
<b>Total</b>	<b>\$77,001</b>	
Alliance for a Better Minnesota Action Fund	72,143	Against
Minn AFL-CIO	1,128	Against
Minn DFL State Central Committee	117,591	Against
Public Safety Matters Campaign	23,683	Against
<b>Total</b>	<b>\$214,545</b>	

### Friends of Ryan Wolf

Education Minn PAC	470	For
<b>Total</b>	<b>\$470</b>	

## 2012 Itemized Independent Expenditures Sorted by Candidate

### Volunteers for Louise Woodberry

6th Congressional District DFL	122	For
Education Minn PAC	104	For
<b>Total</b>	<b>\$226</b>	

### Barb Yarusso Volunteer Committee

AFSCME Minn PEOPLE Committee Council 5 P	1,140	For
Education Minn PAC	3,408	For
Minn AFL-CIO	472	For
Minn DFL State Central Committee	35,984	For
Minn Nurses Assn Pol Comm	488	For
NARAL Pro-Choice Minnesota	4,240	For
Planned Parenthood Minn, N Dakota, S Dakota	4,428	For
SEIU Minn State Council Political Fund	1,788	For
<b>Total</b>	<b>\$51,948</b>	
HRCC	60,770	Against
Minnesota's Future	51,607	Against
Pro Jobs Majority	7,010	Against
<b>Total</b>	<b>\$119,387</b>	

### Volunteers for Zellers (Kurt)

Housing First	396	For
<b>Total</b>	<b>\$396</b>	

<b>Total [For]</b>	<b>\$5,039,722</b>
<b>Total [Against]</b>	<b>\$8,559,135</b>
<b>Total</b>	<b>\$13,598,857</b>

## Independent Expenditures by Party Units, Political Committees and Funds and Independent Expenditure Committees and Funds

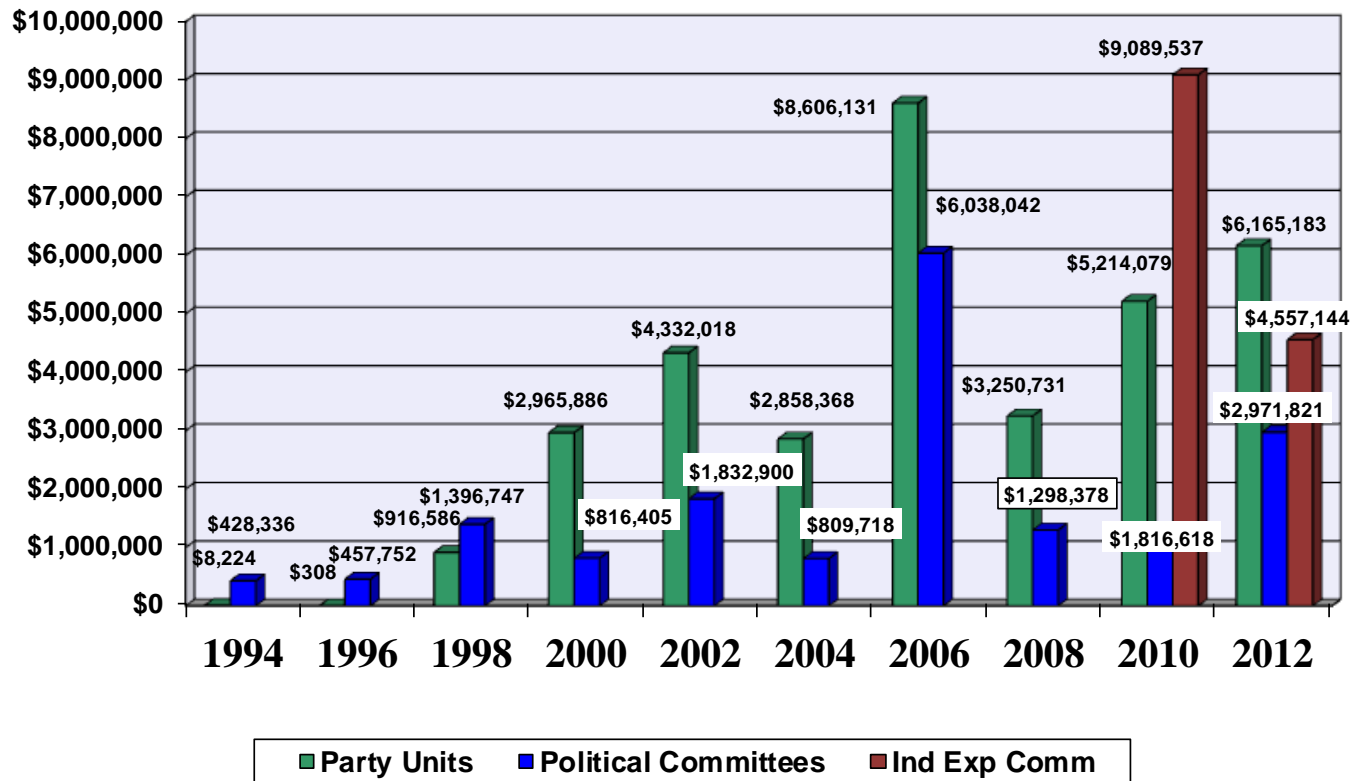



# Recipients of Contributions of \$500 or More From a Single Donor (Political Party Units, Political Committees and Political Funds Combined Totals from 2011 and 2012

(Donors listed by Political Party Unit, Individual, Lobbyist, Political Committee, Political Fund, Candidate)

## Democratic Farm Labor Party

### 1st Congressional District DFL

Blue Earth County DFL	\$615
Olmsted County DFL	\$810
Hurd, William	\$1,000
Randall, Maura	\$500
IBEW Minn State Council PAC	\$1,000
United Food & Commerical Workers Council 6	\$500
<b>\$4,425</b>	

### 2nd Congressional District DFL

4th Congressional District DFL	\$2,659
Miles, Jane	\$957
Mindeman, Roxanne	\$894
IBEW Local 292 Political Education Fund	\$1,000
<b>\$5,510</b>	

### 2nd Senate District DFL

Redmond, Lawrence	\$1,500
Rod Skoe Campaign Committee	\$2,600
<b>\$4,100</b>	

### 3rd Congressional District DFL

Burns, Sally	\$735
Minneapolis Regional Labor Federatio	\$500
Debra Hilstrom Volunteer Committee	\$500
Eaton (Chris) for Senate	\$500
<b>\$2,235</b>	

### 3rd Senate District DFL NEW

Haselow, Justine	\$1,000
Haselow, Robert E	\$1,000
Brandt, Wayne E	\$500
Buckler, Robert B	\$500
Einess, Ward	\$1,000
Girard, James	\$500
Micheletti, Thomas	\$1,000
Ongaro, Frank	\$500
Schreiber, William H	\$500
Bois Forte Political Education Fund	\$1,000
CAR, Comm of Auto Retailers	\$1,000
Carpenters Local #606 PAC	\$700
Carpenters Local Union 361 Pol Fund	\$500
CUVOL	\$500
Dorsey Political Fund	\$900
Education Minn PAC	\$1,700
Faegre Baker Daniels State-Reg Pol Fund	\$500
GREAT (Great River Energy Action Team-State)	\$1,000
IBEW Minn State Council PAC	\$500

International Union of Operating Engineers	\$500
IUPAT Political Action Together Pol Committee	\$1,000
Laborers District Council of MN & ND Pol Fund	\$500
Leech Lake PAC	\$500
Leonard Street and Deinard PAC	\$500
Messerli & Kramer Political Action Comm	\$750
Minn Pipe Trades Assn PAC Fund	\$800
Minn Power PAC	\$750
Minn Realtors Political Action	\$4,000
Minn State Council of UNITE HERE Unions	\$1,000
MN Retailers IMPACT	\$500
Motorcycle PAC of Minn	\$500
MTA PAC	\$500
North Central States Carpenters PAC	\$1,000
Northwest Petroleum NPPAC	\$500
Shakopee Mdwakanton Sioux	\$500
Sheet Metal Workers PAC 10	\$500
SOF-PAC	\$500
St Paul Pipefitters Local 455 PAC	\$1,000
Teamsters Local 120 DRIVE	\$1,000
TRIAL-PAC	\$750
U A Plumbers Local #34 Political Func	\$700
UTU PAC-MN	\$500
Xcel Energy Employees PAC	\$750
<b>\$34,300</b>	

### 4th Congressional District DFL

6th Congressional District DFL	\$792
38th Senate District DFL	\$1,600
39th Senate District DFL NEW	\$600
41st Senate District DFL	\$1,500
42nd Senate District DFL	\$500
43rd Senate District DFL	\$1,660
52nd Senate District DFL	\$500
52nd Senate District DFL NEW	\$580
53rd Senate District DFL	\$1,500
55th Senate District DFL	\$570
64th Senate District DFL	\$1,000
65th Senate District DFL	\$500
66th Senate District DFL	\$1,601
67th Senate District DFL	\$1,000
St Paul DFL	\$500
Alfuth, April A	\$1,035
Harrington, John M.	\$768
Hoff, Debra	\$525
Kummerow, Jean	\$699

Larrison, Alice	\$2,269
Powers, Jeremy	\$500
Stander, Charles	\$545
Vento, Susan	\$1,155
Ward, M. Joann	\$580
Westgard, Rolf	\$676
AFSCME Minn PEOPLE Committee Council 5 PAC	\$26,165
IBEW 110 PAC	\$500
SEIU Healthcare Minn	\$500
Sheet Metal Workers PAC 10	\$500
St Paul Pipefitters Local 455 PAC	\$1,000
St Paul Regional Labor Federation AF CIO	\$2,000
Cohen (Richard) Volunteer Committee	\$1,300
Leon Lillie for House	\$500
Neighbors for (Carlos) Mariani Committee	\$500
Sandra Pappas for Senate	\$1,000
Slawik (Nora) for State Representative	\$500
<b>\$58,121</b>	

### 4th Senate District DFL

United Steelworkers District 11 Non-Federal Acct	\$500
<b>\$500</b>	

### 4th Senate District DFL NEW

9th Senate District DFL	\$1,375
(Keith) Langseth Volunteer Committee	\$500
People for (Aaron) Peterson for State Rep	\$500
<b>\$2,375</b>	

### 5B House District DFL

IBEW Local #31 Volunteer COPE Fun	\$500
Laborers District Council of MN & ND Pol Fund	\$500
Plumbers & Pipefitters Local #589 Pol Action Comm	\$1,000
<b>\$2,000</b>	

### 5th Congressional District DFL

3rd Congressional District DFL	\$789
IBEW Local 292 Political Education Fund	\$500
Neighbors for Jim Davnie	\$500
Ellison For Congress	\$500
<b>\$2,289</b>	

### 5th Senate District DFL

8th Congressional District DFL	\$500
St Louis County DFL (St Louis-06)	\$2,000
Micheletti, Thomas	\$500
Duluth FirePAC	\$500

# Recipients of Contributions of \$500 or More From a Single Donor (Political Party Units, Political Committees and Political Funds Combined Totals from 2011 and 2012

(Donors listed by Political Party Unit, Individual, Lobbyist, Political Committee, Political Fund, Candidate)

Friends of DFL Women	\$500		\$980		\$612
IBEW 110 PAC	\$1,000	<b>7th Senate District DFL</b>		<b>10th Senate District DFL NEW</b>	
IBEW Local 292 Political Education Fund	\$1,000	8th Congressional District DFL	\$880	12th Senate District DFL	\$687
IBEW Minn State Council PAC	\$500	Minn DFL State Central Committee	\$750		\$687
IFO Political Action Committee Fund	\$500	Martimo, Jeanette C.	\$567	<b>13th Senate District DFL NEW</b>	
Minn Pipe Trades Assn PAC Fund	\$600	Schwetman, John	\$670	6th Congressional District DFL	\$500
MN State Bldg & Construction Trades Cncl Pol Fund	\$500	Sershon, Robert D.	\$596		\$500
Plumbers & Pipefitters Local #589 Pol Action Comm	\$1,100	Stenersen, Marshall K.	\$510	<b>14th Senate District DFL</b>	
Sheet Metal Workers PAC 10	\$500	Redmond, Lawrence	\$1,000	Dorsher, Joanne	\$850
St Paul Pipefitters Local 455 PAC	\$500	Duluth FirePAC	\$5,280	Dorsher, Paul	\$825
United Steelworkers District 11 Non-Federal Acct	\$2,000	Education Minn PAC	\$600	Central Minnesota DFL Office	\$659
People for Tom Anzels	\$500	MOHPA PAC	\$500	East Central MN Area Labor Council COPE	\$500
Rukavina (Thomas) for Governor Campaign Committee	\$2,000	Northeast ALC PAC	\$685	IBEW Local 292 Political Education Fund	\$1,000
Tomassoni (David) for State Senate	\$1,000		\$12,038		\$3,834
	<b>\$15,700</b>	<b>8th Congressional District DFL</b>		<b>15B House District DFL</b>	
<b>5th Senate District DFL NEW</b>		5th Senate District DFL	\$1,455	Sherburne County DFL	\$753
4th Senate District DFL	\$1,237	7th Senate District DFL	\$1,500		\$753
McNeil, James	\$1,500	Aitkin County DFL Committee	\$1,225	<b>15th Senate District DFL NEW</b>	
McNeil, Janet	\$1,500	Carlton County DFL	\$1,000	16th Senate District DFL	\$621
Mendoza, Mia	\$1,100	Cass County DFL	\$500		\$621
Mendoza, Salvador	\$1,100	Crow Wing County DFL	\$500	<b>16th Senate District DFL NEW</b>	
Micheletti, Thomas	\$750	Abramson, Karla	\$1,000	21st Senate District DFL	\$5,460
Pagel, Craig	\$500	Daniels, Cathy I	\$500		\$5,460
Redmond, Lawrence	\$500	Strand, Mary E	\$899	<b>19th Senate District DFL NEW</b>	
Best & Flanagan Political Fund	\$900	Rice, Brian	\$500	Burton, Verona D	\$1,250
Bois Forte Political Education Fund	\$750	Boilermakers 647 Political Action Fund	\$2,000	Denn, Cyril	\$695
CAR, Comm of Auto Retailers	\$900	Carpenters Local Union 361 Pol Fund	\$500	Maschka, Gerald L	\$900
Education Minn PAC	\$1,300	Council 65 Political Action Committee	\$500	Schiming, Richard C	\$510
Grand Portage PAC	\$500	Dul Bldg Trades Vol Party Fund	\$900	AFSCME Minn PEOPLE Committee Council 5 PAC	\$650
Jacobson Buffalo PAC	\$500	Fond du Lac Committee of Political Ec	\$6,600	IFO Political Action Committee Fund	\$600
Laborers District Council of MN & ND Pol Fund	\$500	IBEW Local #31 Volunteer COPE Fund	\$3,500	John Dorn Campaign Committee	\$3,060
Minn Dental Political Action Committee	\$550	International Union of Operating Engineers	\$1,000		\$8,315
Minn Manufactured Home PAC	\$500	Iron Range Bldg Trades-PAF	\$500	<b>20th Senate District DFL</b>	
Minn Pipe Trades Assn PAC Fund	\$600	IUPAT Political Action Together Pol Committee	\$500	AFSCME Minn PEOPLE Committee Council 5 PAC	\$500
North Central States Carpenters PAC	\$800	Laborers District Council of MN & ND Pol Fund	\$1,500		\$500
Shakopee Mdewakanton Sioux TRIAL-PAC	\$1,000	Leech Lake PAC	\$2,000	<b>21st Senate District DFL</b>	
	\$750	Mah Mah Wi No Min Fund I	\$2,000	Lower Sioux Political Education Fund	\$1,430
	<b>\$17,737</b>	North Central States Carpenters PAC	\$1,315		\$1,430
<b>6th Congressional District DFL</b>		Northeast ALC PAC	\$1,950	<b>22nd Senate District DFL</b>	
Minneapolis Regional Labor Federatio	\$3,300	Sheet Metal Workers PAC 10	\$700	21st Senate District DFL	\$699
Teamsters Local 120 DRIVE	\$800	United Steelworkers District 11 Non-Federal Acct	\$2,500	Carpenters Local Union 361 Pol Fund	\$500
	<b>\$4,100</b>	UTU PAC-MN	\$1,000		\$1,199
<b>7th Congressional District DFL</b>		VOTE - 66	\$500		
8th Congressional District DFL	\$980		<b>\$38,544</b>		
		<b>8th Senate District DFL NEW</b>			
		10th Senate District DFL	\$612		

# Recipients of Contributions of \$500 or More From a Single Donor (Political Party Units, Political Committees and Political Funds Combined Totals from 2011 and 2012

(Donors listed by Political Party Unit, Individual, Lobbyist, Political Committee, Political Fund, Candidate)

<b>25B House District DFL (Olmsted-25)</b>	<b>36th Senate District DFL NEW</b>	<b>44th Senate District DFL NEW</b>
Minn Realtors Political Action \$500	35th Senate District DFL NEW \$1,319	3rd Congressional District DFL \$567
MTA PAC \$500	47th Senate District DFL \$1,392	33rd Senate District DFL \$962
Asbestos Workers PAC \$1,500	IBEW Local 292 Political Education Fund \$1,000	DFL Senate Caucus \$1,250
<b>\$2,500</b>	Minneapolis Regional Labor Federatio \$500	<b>\$2,779</b>
<b>25th Senate District DFL</b>	<b>\$4,211</b>	<b>45th Senate District DFL</b>
29th Senate District DFL \$597	<b>37th Senate District DFL NEW</b>	Redmond, Lawrence \$1,500
<b>\$597</b>	35th Senate District DFL NEW \$1,805	Shakopee Mdewakanton Sioux \$500
<b>26th Senate District DFL NEW</b>	10th Ward & Rural Ramsey County \$2,800	Sandra Peterson Campaign Committe \$775
30th Senate District DFL \$799	ACEC/MN Political Action Committee \$500	<b>\$2,775</b>
Olmsted County DFL \$1,000	Education Minn PAC \$500	<b>46th Senate District DFL NEW</b>
Bahn, Lucy \$500	IBEW Local 292 Political Education Fund \$750	44th Senate District DFL \$4,681
Bahn, Mark \$500	Local 68 Political Action Fund \$500	Redmond, Lawrence \$1,000
Jones, Mary E \$500	<b>\$6,855</b>	<b>\$5,681</b>
Liebling (Tina) for State House \$1,000	<b>38th Senate District DFL</b>	<b>48th Senate District DFL NEW</b>
<b>\$4,299</b>	53rd Senate District DFL \$7,310	Borine, Sharon \$2,270
<b>29th Senate District DFL NEW</b>	10th Ward & Rural Ramsey County \$4,622	Daniels, Dan L \$975
19th Senate District DFL \$1,386	Volunteers for (Sandy) Rummel \$3,000	Eian, Janet \$1,420
<b>\$1,386</b>	<b>\$14,932</b>	Gunderson, Derek \$680
<b>30th Senate District DFL NEW</b>	<b>39th Senate District DFL NEW</b>	Miller, Wanda \$540
19th Senate District DFL \$663	52nd Senate District DFL \$1,084	Pryor, Laurie \$1,775
48th Senate District DFL \$2,238	53rd Senate District DFL NEW \$903	Tiggas, Mark \$500
Sherburne County DFL \$1,082	<b>\$1,986</b>	Committee to Elect Carol Bomben \$1,669
<b>\$3,984</b>	<b>40th Senate District DFL NEW</b>	Maria Ruud Volunteer Committee \$3,500
<b>31st Senate District DFL</b>	IBEW Local 292 Political Education Fund \$500	\$1,000
32nd Senate District DFL NEW \$1,112	Pipe Fitters Local 539 \$500	Ray L Daniels Campaign Fund \$1,000
35th Senate District DFL NEW \$2,562	St Paul Pipefitters Local 455 PAC \$600	Tori Hill for House \$2,000
48th Senate District DFL \$2,637	<b>\$1,600</b>	Volunteers for (Sandy) Rummel \$500
Isanti County DFL \$705	<b>41st Senate District DFL</b>	<b>\$17,829</b>
<b>\$7,016</b>	54th Senate District DFL \$1,850	<b>49th Senate District DFL</b>
<b>32nd Senate District DFL NEW</b>	10th Ward & Rural Ramsey County \$11,622	48th Senate District DFL NEW \$2,907
Chisago County DFL \$985	Shakopee Mdewakanton Sioux \$750	Carlton, Donna G. \$673
Isanti County DFL \$2,173	<b>\$14,222</b>	Hovland, James B. \$685
<b>\$3,158</b>	<b>42nd Senate District DFL</b>	Kaplan, Gayle A. \$500
<b>33rd Senate District DFL</b>	41st Senate District DFL \$729	Krusell, Sally V. \$755
32nd Senate District DFL \$503	53rd Senate District DFL \$2,175	Krusell, Virginia M. \$700
<b>\$503</b>	54th Senate District DFL \$11,478	Layton, Wilbur L. \$500
<b>35th Senate District DFL NEW</b>	10th Ward & Rural Ramsey County \$14,167	McAwley, Eileen \$2,400
31st Senate District DFL \$500	Pass the Minnesota Health Plan \$800	Melton, William \$1,425
36th Senate District DFL NEW \$500	<b>\$29,349</b>	Nisi, Laura \$610
37th Senate District DFL NEW \$500	<b>43rd Senate District DFL</b>	O'Brien, Timothy M \$605
48th Senate District DFL \$4,656	53rd Senate District DFL \$1,534	O'Reilly, Stacy \$500
Anoka County DFL \$890	55th Senate District DFL \$3,602	Priadka, Nickolas \$500
Uglem, Dean \$1,225	10th Ward & Rural Ramsey County \$8,264	Shockley, Rebecca \$500
IBEW Local 292 Political Education Fund \$500	Education Minn PAC \$500	Slavitt, Lana \$1,055
<b>\$8,771</b>		Staunton, Kevin \$800
		Werbalowsky, Mary B. \$680

# Recipients of Contributions of \$500 or More From a Single Donor (Political Party Units, Political Committees and Political Funds Combined Totals from 2011 and 2012

(Donors listed by Political Party Unit, Individual, Lobbyist, Political Committee, Political Fund, Candidate)

AFSCME Minn PEOPLE Committee Council 5 PAC	\$6,000		<b>\$12,500</b>	60th Senate District DFL	\$800
Edina Democrats	\$2,558	<b>54th Senate District DFL NEW</b>		61st Senate District DFL	\$658
IBEW Local 292 Political Education Fund	\$1,000	Beer PAC-Minn Beer Wholesalers Assoc	\$500	Education Minn PAC	\$600
Local 68 Political Action Fund	\$500	Friends of DFL Women	\$600	Friends of DFL Women	\$500
Citizens for (Paul) Rosenthal	\$1,000	IBEW 110 PAC	\$1,200	Mah Mah Wi No Min Fund I	\$500
Steve Elkins for Senate	\$500	United Food & Commerical Workers Council 6	\$500	Jeff Hayden for Senate	\$526
	<b>\$27,352</b>	Dave Page for State Representative	\$2,311	Susan Allen for 62B Campaign	\$3,426
<b>51st Senate District DFL NEW</b>		Karla Bigham for State Representative Committee	\$800		<b>\$7,009</b>
Handler, Laura	\$795		<b>\$5,911</b>	<b>63rd Senate District DFL</b>	
Supina, Michael	\$500	<b>55th Senate District DFL</b>		Dorsey Political Fund	\$600
Laborers District Council of MN & ND Pol Fund	\$500	10th Ward & Rural Ramsey County	\$6,950		<b>\$600</b>
Volunteers for (Gary) Hansen	\$541	St Paul Pipefitters Local 455 PAC	\$600	<b>63rd Senate District DFL NEW</b>	
	<b>\$2,336</b>		<b>\$7,550</b>	63rd Senate District DFL	\$829
<b>52nd Senate District DFL</b>		<b>55th Senate District DFL NEW</b>		Minneapolis Regional Labor Federatio	\$500
Vote Kate Christopher	\$614	35th Senate District DFL	\$1,818		<b>\$1,329</b>
	<b>\$614</b>	IBEW Local 292 Political Education Fund	\$500	<b>64th Senate District DFL</b>	
<b>52nd Senate District DFL NEW</b>			<b>\$2,318</b>	66B House District DFL	\$3,085
Breyemeier, Nancy	\$1,383	<b>56th Senate District DFL</b>		66th Senate District DFL	\$532
Haselow, Justine	\$500	35th Senate District DFL	\$694	Redmond, Lawrence	\$1,000
Haselow, Robert E	\$500	40th Senate District DFL	\$626	10th Ward & Rural Ramsey County	\$1,181
Redmond, Lawrence	\$1,200		<b>\$1,320</b>		<b>\$5,797</b>
Beer PAC-Minn Beer Wholesalers Assoc	\$1,500	<b>57th Senate District DFL NEW</b>		<b>65th Senate District DFL</b>	
CAR, Comm of Auto Retailers	\$1,200	Perkins, Doug	\$1,000	66B House District DFL	\$1,453
Lockridge Grindal Nauen PLLP State Pol Fnd	\$750		<b>\$1,000</b>	10th Ward & Rural Ramsey County	\$1,131
Minn Architects Political Action Comm	\$500	<b>58th Senate District DFL NEW</b>		Teamsters Local 120 DRIVE	\$500
Minn Manufactured Home PAC	\$1,120	Steve Quist for Senate	\$712	Sandra Pappas for Senate	\$600
Minn Realtors Political Action	\$500		<b>\$712</b>		<b>\$3,684</b>
North Central States Carpenters PAC	\$500	<b>59th Senate District DFL NEW</b>		<b>66B House District DFL</b>	
North Star SFAA-PAC	\$1,250	60th Senate District DFL	\$507	10th Ward & Rural Ramsey County	\$11,100
Shakopee Mdewakanton Sioux	\$500		<b>\$507</b>		<b>\$11,100</b>
TRIAL-PAC	\$750	<b>60th Senate District DFL NEW</b>		<b>66th Senate District DFL</b>	
	<b>\$12,153</b>	Hofstede, Diane	\$550	54th Senate District DFL	\$8,628
<b>53rd Senate District DFL</b>		Margl, Robert	\$992	66B House District DFL	\$6,432
10th Ward & Rural Ramsey County	\$9,700	Volunteers for Phyllis Kahn	\$1,200	10th Ward & Rural Ramsey County	\$8,264
	<b>\$9,700</b>		<b>\$2,742</b>		<b>\$23,325</b>
<b>53rd Senate District DFL NEW</b>		<b>61st Senate District DFL</b>		<b>Aitkin County DFL Committee</b>	
55th Senate District DFL	\$1,004	50th Senate District DFL	\$595	Dietl, Jane S	\$665
Frazer, Eugene	\$500	60th Senate District DFL	\$1,747	Flynn, Michelle	\$580
Miller, Roger	\$500	63rd Senate District DFL	\$1,466	Stalzer Wyant, Sophia	\$810
Iron Workers Local 512	\$500	Brotherhood of Locomotive Engineers Trainmen	\$500	Strand, Cordy	\$666
Citizens for Marsha Swails	\$1,000	Minneapolis City DFL Caucus	\$650	Strand, David	\$1,054
	<b>\$3,504</b>		<b>\$4,957</b>	AFSCME Minn PEOPLE Committee Council 5 PAC	\$500
<b>54th Senate District DFL</b>		<b>62nd Senate District DFL NEW</b>		United Steelworkers District 11 Non-Federal Acct	\$500
10th Ward & Rural Ramsey County	\$12,500				<b>\$4,775</b>

# Recipients of Contributions of \$500 or More From a Single Donor (Political Party Units, Political Committees and Political Funds Combined Totals from 2011 and 2012

(Donors listed by Political Party Unit, Individual, Lobbyist, Political Committee, Political Fund, Candidate)

<b>Beltrami County DFL</b>		Clem, Stuart	\$575	Joyce, Thomas	\$1,000
5th Senate District DFL NEW	\$1,300	Coffey, Carol	\$500	Kaplan, Elliot	\$2,000
Leech Lake PAC	\$1,922	Conley, Nancy	\$1,285	Keller III, Thomas	\$500
	<b>\$3,222</b>	Cowles, Jay	\$500	Kiedrowski, Peter	\$2,550
<b>Cass County DFL</b>		Coyne, Thomas	\$1,000	Kim, S Adam	\$500
5th Senate District DFL NEW	\$1,000	Craigie, Mary	\$550	Kingsley, Karen	\$750
Crow Wing County DFL	\$1,429	Crawford, Lydia	\$500	Kipp, Elizabeth	\$2,550
Leech Lake PAC	\$600	Dady, Michael	\$550	Knoll, H Verne	\$6,000
Leech Lake Gaming	\$2,500	Dahl, Wayne	\$900	Knoll, Verne	\$3,000
	<b>\$5,529</b>	Davis, Barbara	\$1,000	Kottke, Erling Thomas	\$500
<b>Clay County DFL</b>		Davis, Fran	\$2,000	Lackore, Elizabeth	\$700
Ista, Diane	\$500	Davis, J Frances	\$1,000	Leipold, Craig	\$4,000
	<b>\$500</b>	Dayton, Julia W	\$15,000	Levitt, David	\$500
<b>Clearwater County DFL</b>		Dayton, Mary Lee	\$1,000	Liebling, Tina	\$750
Shakopee Mdewakanton Sioux	\$1,000	Deal, James	\$5,000	Lillehaug, David	\$2,000
	<b>\$1,000</b>	Deckoff, Stephen	\$1,000	Lutter, John	\$560
<b>Crow Wing County DFL</b>		Dickerson, Jon	\$1,000	Lux, Robert	\$550
8th Congressional District DFL	\$500	Doot, Guy	\$5,000	Lynch, Leland	\$5,500
Brekke, Burma	\$1,025	Doot, Jennifer	\$7,000	McDowall, Marsha	\$525
Boilermakers 647 Political Action Func	\$500	Doran, Kelly	\$10,000	McGeachie, Edward Robert	\$500
Brotherhood of Locomotive Engineers Trainmen	\$500	Dorsey, James E	\$500	McGovern, Michael	\$500
East Central MN Area Labor Council COPE	\$700	Edwards, Robert	\$600	McGuire, Juliann	\$550
	<b>\$3,225</b>	Entenza, Matthew	\$5,000	Mellom, Joyce	\$600
<b>DFL House Caucus</b>		Falk, Andrew	\$1,000	Mendoza, Mia	\$26,250
5B House District DFL	\$2,000	Faricy, Ray	\$550	Mendoza, Salvador	\$26,250
DFL Senate Caucus	\$2,500	Fehrenbach, William	\$2,500	Messinger, Alida	\$52,000
Minn DFL State Central Committee	\$1,451,500	Feldman, Nancy	\$500	Mohring, Herbert	\$950
Almeida, Cristine	\$1,000	Fitzsimmons, Brandon	\$1,000	Moore, Stephen	\$650
Amundson Gritters, Bruce	\$500	Flaherty, Yvonne	\$500	Mortenson Jr, M.A.	\$500
Andersen, Edwin	\$1,450	Freeman, Carol	\$750	Nelson, Darby	\$1,250
Anderson, R Jeffrey	\$25,000	Freeman, Jane	\$1,000	Nelson, Janice	\$665
Anderson, Sarah	\$500	Freeman, William E	\$600	nowakowski, michael	\$1,000
Anzelc, Tom	\$600	Fuller Cowles, Sage	\$2,500	Olafson, Robert	\$650
Asselstine, GB	\$575	Hale, Roger	\$3,750	Opperman, Vance	\$10,000
Bacig, Thomas	\$960	Handon, Samuel	\$500	Pastel, Joanne	\$500
Becker, Isaac	\$2,000	Harper, William D	\$1,000	Person, Carol	\$500
Biersdorf, Lee Ann	\$500	Hasbrook, Margaret	\$500	Peterson, Paul D	\$1,000
Bjork, Beth	\$1,000	Haselow, Justine	\$33,950	Philbrook, Burnham	\$500
Bongard, William O.	\$500	Haselow, Robert E	\$37,450	Pohlad, Donna	\$2,500
Borman, Tom	\$500	Heins, Stacey	\$500	Pohlad, James	\$2,500
Braun, Thomas	\$2,923	Hood, Chris	\$1,000	Pollatsek, David	\$700
Campbell, Candace	\$1,000	Huss, Alvin J	\$2,500	Pritzker, Fred	\$500
Carey, James P.	\$1,500	Iber, Conrad	\$500	Rand, Rebecca R	\$500
Carlson, E Keith	\$950	Jackson, James	\$1,000	Redmond, Lawrence	\$6,500
Carlson, M Diane	\$500	Jackson, Val	\$500	Riley, Peter	\$750
Carter, Deirdre	\$500	Jacobs, Bruce	\$1,000	Ritchart, James	\$600
		Jaffee, Phillip	\$800	Roohan, Patrick	\$1,675
		Johnson, Bryant And Terry	\$600	Ruggles, Steven	\$3,000
		Johnson-Leipold, Helen	\$500	Ruohonen, Richard	\$1,000

## Recipients of Contributions of \$500 or More From a Single Donor (Political Party Units, Political Committees and Political Funds Combined Totals from 2011 and 2012)

(Donors listed by Political Party Unit, Individual, Lobbyist, Political Committee, Political Fund, Candidate)

Sabo, Martin	\$1,500	Ginsberg, Richard	\$3,220	CWA Minnesota State Council	\$500
Sampson, Curtis	\$2,500	Girard, James	\$1,550	Dominium Political Fund	\$500
Schenian, Dale	\$500	Griffin, Phillip A	\$950	Dorsey Political Fund	\$13,200
Schneider, Ronald	\$500	Grooms, Lloyd	\$550	DRIVE- Democrat Republican Ind. Voter Edu.	\$5,000
Schwanke, Lawrence	\$4,900	James, Karen	\$500	Duluth Active & Retired Teachers Gro	\$2,500
Schwebel, James	\$1,000	Kmit, Kathryn A	\$1,250	Duluth FirePAC	\$5,000
Scoville, James	\$1,000	Knuth, Daniel	\$825	Education Minn PAC	\$26,000
Sieben, Jr., Harry	\$1,250	Kozak, Andrew	\$1,550		\$63,895
Sieben, William	\$500	Lehman, Thomas R	\$1,000	Elementary Principals Action Committ	\$2,750
Smith, Joel	\$500	McGrann, William R	\$750	Emilys List - Minn	\$5,000
Snow, Michael	\$2,500	Micheletti, Thomas	\$500	Faegre Baker Daniels State-Reg Pol Fund	\$31,000
Sorensen, Kenneth	\$500	Moe, Roger	\$2,050		\$15,000
Stark, Patricia	\$500	Novak, Steven G	\$500	FEAPAC - MINN	\$2,500
Starks, Daniel	\$500	Otis, Todd	\$500		\$1,250
Sternberg, Robin	\$1,000	Pietsch, Brian J	\$1,500	Firefighters Assoc of Mpls Political Fu	\$1,250
Streed, Mark	\$650	Rahn, Melissa	\$600	Fond du Lac Committee of Political Ec	\$5,000
Sullivan, John	\$500	Redmond, Lawrence	\$1,000		\$6,500
Tabakin, Geoffrey	\$650	Rice, Brian	\$2,691	Food PAC of Minn	\$500
Taylor, Glen	\$5,000	Rowen, Robyn	\$1,000		\$500
Triantafilou, Sid	\$1,500	Seck, Gerald	\$3,000	Friends of DFL Women	\$6,000
Vaughan, W Mary	\$1,000	Shaver, Maureen	\$1,350	Friends of Minn Nurse Anesthetists	\$1,500
Vento, Susan	\$500	Stang, Doug D	\$750	Grand Portage PAC	\$500
Ward, Joseph	\$600	Strusinski, William	\$500		\$6,000
Welsh, A Timothy	\$500	Strusinski, William G	\$500	Gray Plant Mooty Mooty & Bennett Independent PAC	\$500
West, Dobson	\$500	Vanasek, Robert	\$800		\$1,750
Wilf, Leonard	\$5,000	Vanasek, Robert (Bob) E	\$600	GREAT (Great River Energy Action Team-State)	\$750
Wilf, Mark	\$10,000	Walli, Kevin	\$750		\$1,000
Wilf, Zygmunt	\$5,000	ACEC/MN Political Action Committee	\$2,500	Health Partners Civic Affairs Council	\$1,300
Wingert, Susan	\$500	AFSCME	\$2,020	Hospitality Political Action Committee	\$3,000
Winton, Sarah	\$700	AFSCME Minn PEOPLE Committee Council 5 PAC	\$17,209	IBEW 110 PAC	\$12,500
Wojtalewicz, Brian	\$950	Aging Services of Minn	\$3,250	IBEW Local 292 Political Education Fund	\$8,000
Wood, Elizabeth	\$500	Amalgamated Transit Union Local 10C	\$1,000		\$5,000
Zelle, Charles	\$2,250		\$1,000	IBEW Minn State Council PAC	\$5,000
Zimba, Pamela	\$550	BAM-PAC	\$750	IBEW Political Action Committee Fund	\$13,825
Almeida, Cristine	\$500	Beer PAC-Minn Beer Wholesalers Assoc	\$2,500		\$1,000
Amundson Gritters, Kristen	\$500		\$12,500	Independent Community Bankers of Minn PAC	\$500
Anderson, Lee	\$2,500	Best & Flanagan Political Fund	\$1,000	Insurance Federation Political Action Comm	\$1,700
Bagley, Lester	\$700	Boilermakers 647 Political Action Func	\$18,500	International Union of Operating Engineers	\$29,700
Bagnoli, Joseph T	\$550	Bois Forte Political Education Fund	\$7,200		\$20,000
Benson, Scott A	\$750	Brotherhood of Locomotive Engineers Trainmen	\$1,000	IUPAT Political Action Together Pol Committee	\$5,000
Benson, Scott A	\$750		\$500		
Carlson, Joel	\$4,060	Building Trades C1 PAC Fund	\$500		
Carnival, Douglas M	\$550	CAR, Comm of Auto Retailers	\$11,500		
Cerkvenik, Gary E	\$2,250	CARE / PAC	\$7,000		
Cerkvenik, Paul D	\$500		\$2,500	Iron Workers Local 512	\$20,000
Cook, Judy	\$2,000	Committee of Thirteen Legislative Fun	\$15,000	Joint Council 32 DRIVE	\$2,000
Dicklich, Ronald R	\$2,250	Conservation Minnesota Voter Fund	\$1,000		
Doyle Jr, O'Brien J	\$900	CUVOL	\$6,000		
Erickson, James C	\$1,450				
Flaherty, Timothy	\$875				

# Recipients of Contributions of \$500 or More From a Single Donor (Political Party Units, Political Committees and Political Funds Combined Totals from 2011 and 2012

(Donors listed by Political Party Unit, Individual, Lobbyist, Political Committee, Political Fund, Candidate)

Laborers District Council of MN & ND Pol Fund	\$13,000		\$2,350	Prairie Island Indian Community PAC	\$15,000
		Minn Power PAC	\$1,000		\$55,250
	\$45,000	Minn Professional Fire Fighters PAC	\$500	Principals Action League	\$500
Larkin Hoffman Political Fund	\$2,500	Minn Realtors Political Action	\$2,900	Public Emp Pension Serv Assn (PEPSA) Pol Fund	\$5,250
Leech Lake PAC	\$3,000		\$5,500		
	\$2,000	Minn Seasonal Recreational Property Owners PAC	\$1,400		\$2,500
Leonard Street and Deinard PAC	\$1,950	Minn Soybean PAC	\$2,000	Retired Peoples Political Action Fund	\$5,000
	\$1,000	Minn State Council of UNITE HERE Unions	\$8,000	Rice Michels & Walther LLP Political Fund	\$500
Local 1833 Political Fund IAMAW	\$1,654			RKM&C Fund	\$12,000
Local 59 Political Fund	\$5,250		\$13,500		\$10,000
	\$10,000	Minn State Patrol Troopers Assoc	\$2,600	Rural Electric Political Action Comm	\$1,000
Lockridge Grindal Nauen PLLP State Pol Fnd	\$9,597	Minn TruckPAC	\$1,500		\$1,500
	\$28,500	Minneapolis Bldg & Construct Trades Council	\$600	Saint Paul Teachers Pension PAC	\$1,000
Lower Sioux Political Education Fund	\$2,000		\$2,500		\$2,500
	\$2,000	Minneapolis Fire Department Pensioners PCF	\$500	SEIU Healthcare Minn	\$1,250
MAFMIC Political Action Committee	\$750	Minneapolis Firefighters Fraternal Ass	\$7,000	SEIU Local 26 Political Fund	\$1,250
	\$500		\$9,500	SEIU Minn State Council Political Fun	\$1,250
Mah Mah Wi No Min Fund I	\$25,000	Minneapolis Municipal Retirement Ass	\$6,000		\$108,594
	\$11,000		\$10,000	Shakopee Mdewakanton Sioux	\$35,000
MAPE-PAC	\$5,000	Minneapolis Police Fraternal Associati	\$1,750		\$160,000
MEDPAC Minn Medical Political Actio Comm	\$2,000	Minneapolis Police Relief Assoc	\$2,250	Sheet Metal Workers PAC 10	\$7,600
Messerli & Kramer Political Action Comm	\$2,750	Minneapolis Regional Labor Federatio	\$13,250	SMART PAC	\$2,500
	\$2,250	Minneapolis Retired Police Assoc Political Fund	\$2,250	Sprinkler Fitters Local Union No 417	\$800
MIFSC PAC (MN Insurance & Financi Services)	\$500	MN Corn State PAC	\$1,500		\$500
Milk Producers PAC	\$500	MN HomeCare PAC	\$1,000	St Paul Firefighters Local 21 Pol Actio Comm	\$500
Mining Industry Leadership Fund	\$500		\$600	St Paul Pipefitters Local 455 PAC	\$6,500
Minn AGPAC	\$700	MN State Bldg & Construction Trades Cncl Pol Fund	\$26,500		\$750
Minn Bank State PAC	\$2,300	MOHPA PAC	\$10,500	Suburban School Emp Local 284 Pol Act Fund	\$2,750
Minn Cable Comm Assoc - PAC	\$1,500	MSA-PAC	\$500	Teamsters Local 120 DRIVE	\$12,000
Minn Chiropractic Political Action Com	\$875		\$500		\$1,000
	\$2,500	Multi Housing Political Action Committ	\$16,750	TRIAL-PAC	\$31,127
Minn CPAs Public Affairs Committee	\$6,500		\$2,250		\$29,946
	\$10,000	North Central States Carpenters PAC	\$1,000	U A Plumbers Local #34 Political Func	\$900
Minn Dental Political Action Committe	\$500		\$11,000	UTU PAC-MN	\$5,000
	\$1,100	North Star SFAA-PAC	\$7,000		\$3,450
Minn Eye PAC	\$1,000	Northwest Petroleum NPPAC	\$1,000	VET-PAC of Minn	\$1,800
	\$2,000		\$500	Winthrop & Weinstine PA Political Fun	\$700
Minn Farmers Union PAC	\$750	Pine Bend PAC	\$500	Xcel Energy Employees PAC	\$4,250
Minn Funeral Services PAC	\$600	Pipe Fitters Local 539	\$2,850		\$4,500
Minn Hospital PAC	\$4,500	Plumbers & Steamfitters Local 11 PAC Fund	\$3,050	(Jeanne) Poppe for the People Committee	\$600
	\$8,000	Plumbers Local Union #15 COPE Account	\$1,300	Andrew Falk for State Representative	\$600
Minn Manufactured Home PAC	\$1,500		\$1,000	Andy Welti for State Representative	\$500
Minn Nurses Assn Pol Comm	\$25,000	Police Officers Fed of Mpls Contingen Fund	\$1,000	Atkins (Joe) for State Representative	\$7,135
	\$5,500		\$1,500	Bev Scalze Volunteer Committee	\$600
Minn Physical Therapy PAC	\$1,500				
	\$2,000				
Minn Pipe Trades Assn PAC Fund	\$3,000				

# Recipients of Contributions of \$500 or More From a Single Donor (Political Party Units, Political Committees and Political Funds Combined Totals from 2011 and 2012)

(Donors listed by Political Party Unit, Individual, Lobbyist, Political Committee, Political Fund, Candidate)

Brynaert (Kathy) for State Representative	\$600		\$600	Bergum, John	\$500
		Norton (Kimberly) for MN House Campaign Committee	\$600	Bjork, Beth	\$3,000
	\$2,015			Broin, Jeff	\$500
Carly Melin for Representative	\$1,350	Paymar (Michael) Volunteer Committee	\$1,000	Brouwer, Estelle	\$500
Citizens for (Steve) Simon	\$12,000		\$1,000	Buttenwieser, Peter	\$2,500
Committee to Elect John Ward	\$1,100	People for (Aaron) Peterson for State Rep	\$1,000	Campbell, Candace	\$500
	\$1,600		\$2,000	Campbell, Jon R	\$500
Connie Bernardy Volunteer Team (House)	\$500	People for (Katherine) Knuth	\$600	Carey, James P.	\$500
David Dill for MN Dist 3A	\$2,600	People for (Rick) Hansen	\$3,000	Carlson, Terrance	\$500
Debra Hilstrom Volunteer Committee	\$5,072		\$1,200	Coffey, Carol	\$500
	\$2,564	Rena (Moran) for Rep	\$1,250	Cowles, Sage	\$2,500
DeGree (Thomas) for House	\$5,000		\$600	Coyne, Thomas	\$500
Dittrich (Denise) Volunteer Committee	\$600	Ryan Winkler Volunteer Committee	\$5,000	Crawford, Lydia	\$500
Friends of Tom Tillberry	\$900	Slawik (Nora) for State Representative	\$1,500	Dahlheimer, Vernon	\$500
Fritz (Patti) Volunteer Committee	\$600		\$600	Daul, Daniel	\$500
Gail Kulick Jackson Volunteer Committee	\$750	Slocum (Linda) Volunteer Committee	\$600	Davis, Barbara	\$500
			\$500	Davis, Fran	\$1,000
Gauthier (Kerry) Volunteer Committee	\$600	Sundin (Mike) Volunteer Committee	\$750	Dayton, Bruce B	\$1,000
Hausman (Alice) Volunteer Committee	\$5,000	Terry Morrow Campaign Committee	\$3,950	Dayton, Julia W	\$15,000
Hilty (Bill) Volunteer Committee	\$4,000	Thissen (Paul) Volunteer Committee	\$20,040	Deal, James	\$10,000
	\$600		\$3,100	Deckoff, Stephen	\$1,000
Hornstein (Frank) Volunteer Committee	\$12,000	Tom Huntley Volunteer Committee	\$600	Dickerson, Jon	\$7,000
	\$1,600	Volunteers for (Sheldon) Johnson	\$5,600	Donegan, Matthew	\$1,000
Jean Wagenius Volunteer Committee	\$1,500	Volunteers for Marion Greene	\$1,100	Doot, Guy	\$12,000
John Benson Volunteer Committee	\$1,000	Volunteers for Phyllis Kahn	\$600	Doot, Jennifer	\$7,000
John Lesch for State Representative	\$2,725		\$1,700	Doran, Kelly	\$10,000
Karen Clark Election Committee	\$600	Wenner (Carol) for MN House	\$831	Dusich, Bernard M	\$500
Laine (Carolyn) for State Representati	\$600	Midwest Values PAC	\$15,000	Eaton, Christine	\$1,140
	\$4,000		<b>\$3,604,538</b>	Engelsma, Bruce	\$2,000
Lenczewski (Ann) Volunteer Committe	\$17,900	<b>DFL Senate Caucus</b>		Falsani, Robert C.	\$500
Leon Lillie for House	\$6,000	2nd Senate District DFL	\$4,000	Fehrenbach, William	\$2,750
Liebling (Tina) for State House	\$1,000	3rd Senate District DFL NEW	\$10,000	Feldman, Nancy	\$500
Loeffler (Diane) for the Legislature	\$600		\$5,000	Fena, James	\$1,000
	\$3,500	5th Senate District DFL	\$500	Flaherty, Yvonne	\$500
Lyndon R Carlson Campaign Committ	\$1,100	5th Senate District DFL NEW	\$3,950	Flannigan, Rodney	\$1,000
Mahoney (Tim) for House	\$2,100	25B House Disrict DFL (Olmsted-25)	\$2,176	Foote, Barbara	\$500
Marquart (Paul) Volunteer Committee	\$600	Minn DFL State Central Committee	\$325,347	Forster, Barbara L	\$2,000
	\$1,000		\$1,408,250	Fowler, Reginald	\$5,000
Mary Murphy Volunteer Committee	\$3,100	Adams, Eileen	\$860	Freeman, Carol	\$750
Melissa Hortman Campaign Committe	\$500	Allison, Laurie	\$500	Freeman, Jane	\$600
	\$1,100	Allison, Scott	\$500	Gardner, Thomas	\$2,500
Mike Nelson Volunteer Committee	\$700	Altman, Frank	\$1,000	Godlewski, Paul E	\$500
	\$1,000	Anderson, Gary D	\$750	Goldner, Michael	\$500
Mindy Greiling Volunteer Committee	\$600	Anderson, Jeffrey Robert	\$25,000	Greenwood Jr, Harold	\$600
Mullery (Joe) Volunteer Committee	\$1,600	Anderson, Terry	\$1,000	Griffith, William C	\$550
Neighbors for (Carlos) Mariani Committee	\$2,500	Armlin, Anthony	\$500	Grossman, Beverly	\$1,000
Neighbors for (Erin) Murphy	\$11,000	Ayling, Corey	\$500	Hackett, Maureen	\$750
	\$600	Beebe, Frederick J.	\$500	Hagen, Kurt	\$500
Neighbors for Jim Davnie	\$7,000	Bergum, Gail	\$500	Hale, Roger	\$4,500



# Recipients of Contributions of \$500 or More From a Single Donor (Political Party Units, Political Committees and Political Funds Combined Totals from 2011 and 2012

(Donors listed by Political Party Unit, Individual, Lobbyist, Political Committee, Political Fund, Candidate)

Harper, William D	\$500	Morgan, Sheila C	\$1,000	Winton, Sarah Rand	\$1,000
Harrison, Scott	\$3,200	Munyon, Sherry	\$650	Wojtalewicz, Brian	\$500
Haselow, Justine	\$28,000	Newcomer, Kristine	\$500	Zelle, Charles	\$1,000
Haselow, Robert E	\$36,000	Odell, Wayne	\$500	Almeida, Cristine	\$1,500
Heegard, Peter	\$500	Odland, James	\$500	Amundson Gritters, Kristen	\$1,500
Hegg, Curtis	\$500	Opperman, Vance	\$62,000	Anderson, Lee	\$2,500
Hodnik, Alan	\$1,000	Owens, Robert	\$500	Apitz, John F	\$600
Hood, Chris	\$1,000	Pearson, Gale	\$500	Bagley, Lester	\$700
Huss, Alvin J	\$2,500	Peterson, Paul D	\$1,000	Benson, Scott A	\$500
Ives, Michael	\$500	Pinkerton, Milo	\$1,000	Carlson, Joel	\$3,350
Jacobs, Irwin	\$500	Pohlad, Donna	\$2,500	Carlson, Keith E	\$1,700
Jaffee, Phillip	\$500	Pohlad, James	\$2,500	Cerkvenik, Gary E	\$4,250
Janssen, Paul	\$1,000	Rand, Rebecca R	\$1,000	Cerkvenik, Paul D	\$1,000
Johnson, Lynn W.	\$500	Rider, Thomas	\$850	Christensen, Brent J	\$500
Jones, Jeffrey	\$1,000	Riley, Peter	\$500	Cook, Judy	\$2,300
Jones, Scott	\$1,000	Roohan, Patrick	\$800	Coyle, Peter J	\$850
Jorgensen, Carolyn	\$2,000	Rosenbaum, Robert	\$500	DeMay, James J	\$500
Jorgensen, Paul	\$2,000	Ruggles, Steven	\$4,000	Dicklich, Ronald R	\$5,250
Joyce, Thomas	\$500	Rysdahl, Dennis	\$1,700	Einess, Ward	\$4,250
Kayser, Thomas	\$1,000	Sampson, Curtis	\$2,600	Erickson, James C	\$2,600
Keillor, Garrison	\$5,200	Schenian, Dale	\$500	Flaherty, Timothy	\$4,250
Kerfoot, Susan	\$500	Schroetter, Randy	\$1,000	Ginsberg, Richard	\$3,100
Knoll, Verne	\$10,000	Schwebel, James R	\$1,000	Girard, James	\$2,050
Knopf, Matthew J	\$500	Sereicikas, Beverly	\$525	Goodno, Kevin	\$500
Kukielka, Thomas	\$3,000	Sewell, Gloria	\$800	Griffin, Phillip A	\$750
Kvamme, David	\$500	Sheehy, John P	\$500	Hentges, Robert C	\$500
Lambert, Allan	\$500	Shelquist, Robert	\$1,000	Idelkope, Julie	\$1,000
Lambert, Beverly	\$500	Sheran, Kathleen	\$500	Johnson, David H	\$600
Lamppa, Arthur	\$500	Sieben, Michael	\$600	Jorgensen, Julie	\$3,000
Landis, Alan	\$5,000	Sieben, William	\$500	Kaul, John J	\$1,100
Larson, Debra	\$500	Skinner, Charles	\$500	Kmit, Kathryn A	\$1,250
Larson, Jon	\$500	Slane, Charles	\$500	Knapp, John	\$750
Lehtinen, Larry	\$500	Smith, Tina Flint	\$750	Knuth, Daniel	\$800
Lehtinen, Teresa A	\$500	Smith, Winifred	\$500	Kozak, Andrew	\$1,550
Leipold, Craig	\$4,500	Strauss, Joseph	\$500	Lehman, Thomas R	\$750
Lilly, Diane Palmer	\$500	Streed, Mark	\$650	McGrann, William	\$500
Limb, Jong	\$3,000	Taylor, Glen	\$5,000	McGrann, William R	\$750
Lindell, James	\$550	Terry, Steven	\$1,000	Micheletti, Thomas	\$4,250
Little, William	\$10,000	Thorstenson, Vic A	\$2,500	Moe, Roger	\$2,250
Lourey, Anthony	\$5,000	Vaughan, Mary	\$1,000	Moore, Vic	\$500
Lux, Robert	\$500	Viso, Olga	\$500	Novak, Steven G	\$1,125
Lynch, Leland	\$5,000	Walrath, Martin	\$5,000	Ongaro, Frank	\$500
Martin, Jennifer	\$900	West, Dobson Sr	\$500	Pietsch, Brian J	\$750
McGeveran, William	\$500	White, Walter	\$700	Rahn, Melissa	\$604
McMullen, Katherine	\$3,000	Wicklund, Larry	\$600	Redmond, Lawrence	\$6,750
Melton, William	\$500	Wilf, Zygi	\$10,000	Rice, Brian	\$1,600
Mendoza, Mia	\$22,000	Willer, Erik D	\$500	Rowen, Robyn	\$1,250
Mendoza, Salvador	\$22,000	Willson, Tim	\$1,000	Ruohonen, Richard	\$500
Messinger, Alida	\$52,000	Wingert, Susan	\$4,000	Ryan, Robert	\$700

# Recipients of Contributions of \$500 or More From a Single Donor (Political Party Units, Political Committees and Political Funds Combined Totals from 2011 and 2012

(Donors listed by Political Party Unit, Individual, Lobbyist, Political Committee, Political Fund, Candidate)

Sampson, Randall	\$1,000	Friends of MN School Bus Operators Assn	\$500	Messerli & Kramer Political Action Comm	\$1,000
Seck, Gerald	\$2,350				
Shaver, Maureen	\$1,250	Friends of the Minn Zoo	\$500		\$4,500
Skubic, Mark	\$500	Goff Public PAC	\$3,000	Midcontinent Communications MN PA	\$1,000
Strusinski, William	\$750	Grand Portage PAC	\$4,250	Milk Producers PAC	\$550
Strusinski, William G	\$750	Gray Plant Mooty Mooty & Bennett Independent PAC	\$500	Millwrights Local 1348 PAC	\$2,500
Tennessee, Robert J	\$500	GREAT (Great River Energy Action Team-State)	\$1,500	Mining Industry Leadership Fund	\$500
Vanasek, Robert (Bob) E	\$500			Minn AGPAC	\$1,500
Vanasek, Robert Edward	\$650		\$2,000	Minn Bank State PAC	\$2,250
Walli, Kevin	\$600	Health Partners Civic Affairs Council	\$1,500		\$6,000
ACEC/MN Political Action Committee	\$4,000	Hospitality Political Action Committee	\$1,300	Minn Cable Comm Assoc - PAC	\$500
AFSCME	\$2,020	IBEW 110 PAC	\$3,000		\$1,000
AFSCME Minn PEOPLE Committee Council 5 PAC	\$16,300		\$5,000	Minn Chiropractic Political Action Comm	\$4,500
Aging Services of Minn	\$4,250	IBEW Local 292 Political Education Fund	\$15,000	Minn CPAs Public Affairs Committee	\$6,500
Amalgamated Transit Union Local 10C	\$2,000	IBEW Minn State Council PAC	\$5,000		\$11,000
BAM-PAC	\$750	IFO Political Action Committee Fund	\$13,250	Minn Dental Political Action Committee	\$1,000
Beer PAC-Minn Beer Wholesalers Assoc	\$12,500		\$1,250	Minn Eye PAC	\$2,000
Best & Flanagan Political Fund	\$2,250	Independent Community Bankers of Minn PAC	\$4,000		\$1,000
Boilermakers 647 Political Action Fund	\$24,250		\$1,250	Minn Farmers Union PAC	\$500
Bois Forte Political Education Fund	\$12,000	Insurance Federation Political Action Comm	\$1,000	Minn Hospital PAC	\$5,000
Building Trades C1 PAC Fund	\$750				\$10,950
CAR, Comm of Auto Retailers	\$16,500	International Union of Operating Engineers	\$500	Minn Manufactured Home PAC	\$500
CARE / PAC	\$2,000				\$1,000
	\$9,000		\$24,000	Minn Nurses Assn Pol Comm	\$30,000
Committee of Thirteen Legislative Fun	\$15,000	Iron Workers Local 512	\$20,000		\$5,500
Conservation Minnesota Voter Fund	\$1,000	IUPAT Political Action Together Pol Committee	\$25,000	Minn Physical Therapy PAC	\$3,500
Co-op PAC	\$550	Joint Council 32 DRIVE	\$2,750		\$1,500
CUVOL	\$7,250	Laborers District Council of MN & ND Pol Fund	\$65,000	Minn Pipe Trades Assn PAC Fund	\$1,000
Dominium Political Fund	\$500				\$2,850
Dorsey Political Fund	\$13,750		\$13,000	Minn Power PAC	\$2,750
DRIVE- Democrat Republican Ind. Voter Edu.	\$2,500	Larkin Hoffman Political Fund	\$2,000		\$500
			\$1,250	Minn Professional Fire Fighters PAC	\$750
Duluth Active & Retired Teachers Gro	\$2,500	Leech Lake PAC	\$5,000	Minn Realtors Political Action	\$16,500
Education Minn PAC	\$26,400	Leonard Street and Deinard PAC	\$1,750		\$5,500
	\$63,444		\$3,750	Minn Seasonal Recreational Property Owners PAC	\$1,500
Elementary Principals Action Committ	\$750	Lindquist & Vennum Political Fund	\$900	Minn Service Station Assoc	\$500
	\$2,000	Local 59 Political Fund	\$5,250	Minn Soybean PAC	\$2,250
Faegre Baker Daniels State-Reg Pol Fund	\$29,400		\$10,600	Minn State Council of UNITE HERE Unions	\$9,000
	\$13,250	Local 68 Political Action Fund	\$1,000		\$15,000
FEAPAC - MINN	\$3,000	Lockridge Grindal Nauen PLLP State Pol Fnd	\$30,000	Minn TruckPAC	\$2,000
Firefighters Assoc of Mpls Political Fu	\$1,000		\$10,213	Minneapolis Bldg & Construct Trades Council	\$1,000
Fond du Lac Committee of Political Ec	\$5,000	Lower Sioux Political Education Fund	\$4,000		\$2,500
	\$7,500	MAFMIC Political Action Committee	\$1,250		\$2,500
Food PAC of Minn	\$750	Mah Mah Wi No Min Fund I	\$16,000	Minneapolis Fire Department Pensioners PCF	\$7,700
	\$2,500		\$20,000		\$5,000
Friends of DFL Women	\$6,000	MAPE-PAC	\$5,000	Minneapolis Firefighters Fraternal Ass	\$3,500
Friends of Minn Nurse Anesthetists	\$1,500	MEDPAC Minn Medical Political Actioi Comm	\$1,500		

# Recipients of Contributions of \$500 or More From a Single Donor (Political Party Units, Political Committees and Political Funds Combined Totals from 2011 and 2012

(Donors listed by Political Party Unit, Individual, Lobbyist, Political Committee, Political Fund, Candidate)

Minneapolis Municipal Retirement Ass	\$10,500	Sheet Metal Workers PAC 10	\$10,700	Senator (John) Marty Volunteer Committee	\$5,000
	\$2,000	SMART PAC	\$2,500		
Minneapolis Police Fraternal Associati	\$1,000	SOF-PAC	\$500	Senator (LeRoy) Stumpf Reelection Committee	\$500
Minneapolis Police Relief Assoc	\$2,750	Sprinkler Fitters Local Union No 417	\$1,100	Sheran (Kathleen) for State Senate	\$20,000
Minneapolis Regional Labor Federatio	\$28,000		\$750	Terri Bonoff for State Senate	\$7,000
Minneapolis Retired Police Assoc Political Fund	\$2,250	St Paul Firefighters Local 21 Pol Actio Comm	\$500	Tomassoni (David) for State Senate	\$1,000
MN Corn State PAC	\$1,500	St Paul Pipefitters Local 455 PAC	\$1,250	Tony Lourey for Senate	\$16,000
MN HomeCare PAC	\$1,000		\$6,500	Volunteers for (Sandy) Rummel	\$2,000
MN State Bldg & Construction Trades Cncl Pol Fund	\$27,750	Teamsters Local 120 DRIVE	\$9,500	Volunteers for (Scott) Dibble	\$5,000
MOHPA PAC	\$5,000		\$3,000	Wiger (Charles) for Senate Volunteer Committee	\$2,250
	\$11,250	TRIAL-PAC	\$23,982		\$7,000
MSA-PAC	\$500	U A Plumbers Local #34 Political Func	\$900	Midwest Values PAC	\$15,000
	\$500	Unidos Votamos - United We Vote	\$3,000	Minnesota Senate Caucus - Federal	\$750
Multi Housing Political Action Committ	\$18,250	UTU PAC-MN	\$4,700	Securian Inc PAC	\$750
	\$2,250		\$2,500	United States Steel PAC	\$5,000
NFIB/MN Save Americas Free Enterprise Trust	\$500	VET-PAC of Minn	\$1,050		<b>\$4,088,863</b>
North Central States Carpenters PAC	\$7,500	Winthrop & Weinstine PA Political Fun	\$500	<b>Duluth DFL</b>	
	\$12,500	Xcel Energy Employees PAC	\$6,250	7th Senate District DFL	\$1,217
North Star SFAA-PAC	\$12,000		\$4,500	Duluth FirePAC	\$500
Northwest Petroleum NPPAC	\$750	(Keith) Langseth Volunteer Committee	\$500	Northeast ALC PAC	\$800
People in Construction Political Action Comm	\$1,050	(Kenneth) Kelash for Senate	\$2,500	Jen Julsrud for City Council	\$2,000
Pine Bend PAC	\$1,500	(Yvonne) Prettner Solon Volunteer Committee	\$500	Ness for Mayor	\$500
Pipe Fitters Local 539	\$3,350	Ann Rest for Senate Committee	\$10,500		<b>\$5,017</b>
Plumbers & Steamfitters Local 11 PAC Fund	\$1,050	Bakk (Thomas) for Senate	\$5,000	<b>Faribault County DFL</b>	
Plumbers Local Union #15 COPE Account	\$1,800	Cohen (Richard) Volunteer Committee	\$3,500	Hurd, William	\$2,700
Police Officers Fed of Mpls Contingen Fund	\$2,000	Eaton (Chris) for Senate	\$2,000	(David) Wertjes for State Senate	\$949
	\$1,500	Ellen Anderson for Senate Volunteer Committee	\$2,000		<b>\$3,649</b>
Prairie Island Indian Community PAC	\$58,250	Foley (Leo) for Senate Volunteer Committee	\$1,389	<b>Freeborn County DFL</b>	
	\$15,000	Friends for Jim Carlson	\$1,000	27th Senate District DFL	\$1,100
Public Emp Pension Serv Assn (PEPSA) Pol Fund	\$500	Friends of Gary Kubly	\$5,500		<b>\$1,100</b>
	\$3,000	Goodwin (Barbara) Volunteer Committee	\$2,000	<b>Goodhue County DFL (Goodhue 21)</b>	
Retired Peoples Political Action Fund	\$5,000	Kari Dziedzic for State Senate	\$10,000	21st Senate District DFL NEW	\$600
Rice Michels & Walther LLP Political Fund	\$500	Kathy Saltzman for Senate Committee	\$2,000		<b>\$600</b>
RKM&C Fund	\$5,000	Katie Sieben Volunteer Committee	\$13,000	<b>Hennepin County DFL</b>	
	\$6,000	Kevin Dahle for Senate	\$1,000	Cassady, Jason	\$537
Road PAC of Minn	\$750	Latz (Ronald) for Senate Volunteer Committee	\$3,000		<b>\$537</b>
Rural Electric Political Action Comm	\$1,750		\$15,000	<b>Itasca County DFL</b>	
	\$1,600	Patricia Torres Ray for State Senate	\$3,500	5th Senate District DFL	\$1,000
Saint Paul Teachers Pension PAC	\$2,000	Rod Skoe Campaign Committee	\$13,000	5th Senate District DFL NEW	\$1,000
School Lunch Bunch	\$500	Roger (Reinert) for Duluth Volunteer Committee	\$10,000		<b>\$2,000</b>
SEIU Minn State Council Political Fun	\$105,022	Sandra Pappas for Senate	\$10,000	<b>Kanabec County DFL</b>	
Shakopee Mdewakanton Sioux	\$35,000	Saxhaug (Tom) for State Senate Committee	\$1,000	Anderson, Joyce	\$525
	\$162,500			Carlson, Martin	\$1,560
				Carlson, Peggy	\$560
				Committee to Elect Tom Jones	\$780
					<b>\$3,425</b>

# Recipients of Contributions of \$500 or More From a Single Donor (Political Party Units, Political Committees and Political Funds Combined Totals from 2011 and 2012

(Donors listed by Political Party Unit, Individual, Lobbyist, Political Committee, Political Fund, Candidate)

<b>Koochiching County DFL</b>		63rd Senate District DFL NEW	\$7,166	Werbalowsky, Mary	\$2,000
3rd Senate District DFL NEW	\$1,000	64th Senate District DFL	\$532	Zelle, Charles	\$1,000
Mendoza, Mia	\$1,000	65th Senate District DFL	\$1,950	Zolty, Aviva	\$4,500
Mendoza, Salvador	\$1,000	66th Senate District DFL	\$1,585	Meyer, Lori A	\$12,500
BAM-PAC	\$500	Aitkin County DFL Committee	\$2,140	Redmond, Lawrence	\$1,000
Education Minn PAC	\$600	Carlton County DFL	\$2,000	AFSCME	\$470,000
North Central States Carpenters PAC	\$500	DFL House Caucus	\$2,568,139	AFSCME Minn PEOPLE Committee	\$54,333
	<b>\$4,600</b>	DFL Senate Caucus	\$2,971,139	Council 5 PAC	\$10,000
<b>McLeod County DFL</b>		Hennepin County DFL	\$2,500	Beer PAC-Minn Beer Wholesalers Assoc	\$1,500
Hatlestad, Robert	\$900	Koochiching County DFL	\$500	Boilermakers 647 Political Action Fund	\$9,000
	<b>\$900</b>	Lake County DFL	\$600	Branch 28, NALC Political Action Fund	\$1,250
<b>Mille Lacs County DFL</b>		Meeker County DFL	\$2,250	Carpenters Local 322	\$1,250
East Central MN Area Labor Council COPE	\$500	Minneapolis DFL Committee	\$1,000	Communication Workers of America Local 7200	\$1,250
	<b>\$500</b>	St Paul DFL	\$7,966	Council 65 Political Action Committee	\$1,000
<b>Minn DFL State Central Committee</b>		Barnes, Ben	\$2,000	CUVOL	\$1,250
1st Congressional District DFL	\$9,002	Brooks, James	\$5,000	Dorsey Political Fund	\$6,000
2nd Congressional District DFL	\$1,000	Carlson, Steven E.	\$1,000	DRIVE- Democrat Republican Ind. Voter Edu.	\$110,000
3rd Congressional District DFL	\$7,400	Cloobek, Stephen	\$5,000	Education Minn PAC	\$518,250
3rd Senate District DFL NEW	\$2,000	Cowles, John	\$5,000	Faegre Baker Daniels State-Reg Pol Fund	\$813
4th Congressional District DFL	\$19,250	Cowles, Russell	\$25,000	GREAT (Great River Energy Action Team-State)	\$1,500
	\$7,750	Dayton, Douglas J	\$1,000	IBEW - COPE	\$10,000
5th Congressional District DFL	\$1,000	Dayton, Mary Lee	\$25,000	IBEW 110 PAC	\$28,173
	\$5,100	Deal, James	\$36,000	IBEW Local 292 Political Education Fund	\$23,250
5th Senate District DFL NEW	\$5,900	Deal, Pamela	\$42,000	IBEW Minn State Council PAC	\$95,000
7th Congressional District DFL	\$1,200	Detert, Sharon	\$500	Independent Community Bankers of Minn PAC	\$500
7th Senate District DFL	\$2,575	Doran, Kelly	\$1,000	International Union of Operating Engineers	\$15,000
8th Congressional District DFL	\$32,550	Fruth, John	\$250,000	Joint Council 32 DRIVE	\$63,500
17th Senate District DFL	\$1,000	Gallaher, Harry	\$1,000	Laborers District Council of MN & ND Pol Fund	\$368,000
25B House District DFL (Olmsted-25)	\$800	Ghermezian, Syd	\$4,500	Local 59 Political Fund	\$2,000
26th Senate District DFL NEW	\$1,361	Harrell-Horn, Cindy	\$10,000	Local 68 Political Action Fund	\$1,200
30th Senate District DFL NEW	\$650	Heins, Samuel	\$31,000	Lockridge Grindal Nauen PLLP State Pol Fnd	\$15,000
31st Senate District DFL	\$2,600	Heins, Stacey	\$1,000		\$10,250
32nd Senate District DFL NEW	\$850	Kempner, Michael	\$5,000	Mah Mah Wi No Min Fund I	\$13,000
35th Senate District DFL NEW	\$521	Kiani, Joe	\$10,000	MAPE-PAC	\$10,000
36th Senate District DFL NEW	\$500	Kraus, Peter	\$5,000		\$87,750
38th Senate District DFL	\$570	Landis, Alan	\$3,000	Mark Dayton for a Better Minnesota	\$2,250
39th Senate District DFL NEW	\$1,264	Lawrence, James	\$10,000		
40th Senate District DFL NEW	\$1,250	Madigan, Michael	\$1,750		
41st Senate District DFL	\$5,100	Mandelbaum, David	\$3,000		
	\$1,000	Martin, Ken	\$1,800		
42nd Senate District DFL	\$1,250	Messinger, Alida	\$1,162,500		
43rd Senate District DFL	\$1,000	Meyer, Gary	\$500		
44th Senate District DFL NEW	\$2,245	Opperman, Vance	\$6,000		
46th Senate District DFL NEW	\$4,186	Pohlad, Robert	\$25,000		
48th Senate District DFL NEW	\$1,725	Samargia, Jerry	\$37,500		
60th Senate District DFL NEW	\$3,500	Schirmer, Craig	\$10,000		
61st Senate District DFL	\$3,611	Smith, Tina Flint	\$5,000		
	\$1,000	Tunheim, Kathy	\$500		
62nd Senate District DFL NEW	\$2,106	Voss, Gordon	\$1,000		

# Recipients of Contributions of \$500 or More From a Single Donor (Political Party Units, Political Committees and Political Funds Combined Totals from 2011 and 2012

(Donors listed by Political Party Unit, Individual, Lobbyist, Political Committee, Political Fund, Candidate)

					<b>\$11,608,749</b>
Minn AFL-CIO	\$103,250	Sprinkler Fitters Local Union No 417	\$500		
	\$1,000	St Paul Pipefitters Local 455 PAC	\$4,300	<b>Morrison County DFL</b>	
Minn Assoc of Professional Employee PolFund	\$102,500	St Paul Regional Labor Federation AF CIO	\$1,000	East Central MN Area Labor Council COPE	\$700
	\$5,000		\$2,450		<b>\$700</b>
Minn Farmers Union PAC	\$2,650	Stonewall DFL (The)	\$2,000	<b>Mower County DFL</b>	
	\$1,700	Take Action PAC	\$1,000	27th Senate District DFL	\$1,100
Minn Nurses Assn Pol Comm	\$11,000	Teamsters Local 120 DRIVE	\$13,400	Barnum, Jackie R	\$500
	\$20,000		\$15,000	UFCW Active Ballot Club	\$1,500
Minn Pipe Trades Assn PAC Fund	\$3,000	TRIAL-PAC	\$5,000		<b>\$3,100</b>
	\$10,000		\$13,500	<b>Norman County DFL</b>	
Minn Professional Fire Fighters PAC	\$1,000	U A Plumbers Local #34 Political Func	\$1,500	Minn TruckPAC	\$500
	\$1,000	UFCW Active Ballot Club	\$100,000		<b>\$500</b>
Minn State Council of UNITE HERE Unions	\$13,000	United Food & Commerical Workers Council 6	\$2,000	<b>Olmsted County DFL</b>	
	\$13,500		\$5,000	Borrud, Aleta	\$600
Minn State MNPL	\$3,000	United Steelworkers District 11 Non-Federal Acct	\$18,000	Caucutt, Greg	\$960
Minneapolis Regional Labor Federatio	\$30,730		\$16,250	Hicks, Dan	\$500
MN State Bldg & Construction Trades Cncl Pol Fund	\$5,000	UTU PAC-MN	\$5,500	Hicks, Daniel	\$500
	\$11,000		\$5,000	Hoffman, Judith	\$600
Motorcycle PAC of Minn	\$500	VOTE - 66	\$12,000	Millhouse, O E	\$500
North Central States Carpenters PAC	\$10,500	(Douglas) Zila Volunteers	\$2,700	Nix, Joseph	\$1,560
	\$121,000	(Kenneth) Kelash for Senate	\$2,365	Shakopee Mdewakanton Sioux	\$500
PAL 9 Natl Assoc of Letter Carriers	\$1,250	Andy Welti for State Representative	\$500		<b>\$5,720</b>
	\$1,000	Burton (Travis) for House	\$3,000	<b>Otter Tail County DFL</b>	
People for (Aaron) Peterson for State Rep	\$2,225	Gary Meyer for MN Rep	\$742	(Timothy) Nieminen for House	\$500
	\$800	Gauthier (Kerry) Volunteer Committee	\$1,200	Volunteers for (Richard) Kagan	\$978
People in Construction Political Action Comm	\$800	Hausman (Alice) Volunteer Committee	\$2,500		<b>\$1,478</b>
Pine Bend PAC	\$1,000	Latz (Ronald) for Senate Volunteer Committee	\$1,000	<b>Pennington County DFL</b>	
Pipe Fitters Local 539	\$3,400	Linda Higgins Volunteer Committee	\$2,578	Education Minn PAC	\$500
Plumbers & Pipefitters Local #589 Pol Action Comm	\$500	Loeffler (Diane) for the Legislature	\$731		<b>\$500</b>
Plumbers & Steamfitters Local 11 PAC Fund	\$2,000	Maria Ruud Volunteer Committee	\$500	<b>Polk County DFL</b>	
Plumbers Local Union #15 COPE Account	\$1,500	Mark Dayton for a Better Minnesota	\$13,523	Moe, Roger	\$600
	\$500	Mark Ritchie for Secretary of State	\$2,892	Education Minn PAC	\$500
Police Officers Fed of Mpls Contingen Fund	\$500	Neighbors for (Erin) Murphy	\$917		<b>\$1,100</b>
	\$1,000	R T Rybak For Governor	\$3,000	<b>Pope County DFL</b>	
Prairie Island Indian Community PAC	\$11,000	Ryan Winkler Volunteer Committee	\$2,450	Bennett, Glenn	\$661
	\$4,000	Swanson (Lori) for Attorney General	\$500		<b>\$661</b>
R T Rybak For Governor	\$4,000	Tarryl Clark for Senate	\$5,112	<b>Precinct 12 DFL</b>	
RKM&C Fund	\$5,000	Terry Morrow Campaign Committee	\$532	Leipold, Craig	\$500
	\$5,000	Thissen (Paul) Volunteer Committee	\$834	Minn Pipe Trades Assn PAC Fund	\$850
Road PAC of Minn	\$2,100	Volunteers for (Scott) Dibble	\$2,250	Shakopee Mdewakanton Sioux	\$1,000
SEIU Minn State Council Political Fun	\$374,220	Volunteers for Phyllis Kahn	\$899	St Paul Pipefitters Local 455 PAC	\$850
	\$10,000	DLCC	\$700,000		<b>\$3,200</b>
Shakopee Mdewakanton Sioux	\$2,500	International Association Fire Fighters	\$30,000	<b>Scott County DFL</b>	
	\$58,000	Midwest Values PAC	\$27,500	(Douglas) Zila Volunteers	\$2,000
Sheet Metal Workers PAC 10	\$21,000	Mike Freeman for Hennepin County	\$1,000		<b>\$2,000</b>
SMART PAC	\$2,500		\$1,500		
		Rybak for Mayor	\$1,250		

# Recipients of Contributions of \$500 or More From a Single Donor (Political Party Units, Political Committees and Political Funds Combined Totals from 2011 and 2012

(Donors listed by Political Party Unit, Individual, Lobbyist, Political Committee, Political Fund, Candidate)

<b>Sherburne County DFL</b>			<b>\$8,175</b>		
Andrews, Steve	\$1,199	<b>Green Party of Minnesota</b>		Drazkowski (Steve) Volunteer Committee	\$7,000
	<b>\$1,199</b>	<b>Total</b>	<b>\$16,180</b>	Friends of David FitzSimmons	\$5,000
<b>St Louis County DFL (St Louis-06)</b>		<b>Independence Party of Minnesota</b>		Friends of Kathy Lohmer	\$2,000
5th Senate District DFL	\$8,650	<b>1st Congressional District IPMN</b>		Joe McDonald for State Rep	\$1,000
	<b>\$8,650</b>	Tollefson, Dee	\$500	Kiffmeyer (Mary) for Senate Committee	\$2,000
<b>St Paul DFL</b>		Tollefson, Jon	\$1,500	Pederson (John) For Senate	\$1,500
64th Senate District DFL	\$1,000		<b>\$2,000</b>	Scott (Peggy Sue) for Minnesota House	\$4,000
66B House District DFL	\$1,500	<b>Independence Party of Minn</b>		Tim Sanders Volunteer Committee	\$500
AFSCME Minn PEOPLE Committee Council 5 PAC	\$22,559	Anderson, Bruce R	\$1,221	Volunteers for Zerwas	\$1,000
Local 28 Political Fund	\$1,000	Anderson, Larry D	\$1,000		<b>\$32,000</b>
SEIU Minn State Council Political Fund	\$577	Graham, Keith D	\$550	<b>7A House District RPM</b>	
	<b>\$26,636</b>	Horner, Thomas	\$520	Schnell, William	\$500
<b>Waseca County DFL</b>		Imholte, Stephen	\$500		<b>\$500</b>
Hamilton, Kenneth E	\$2,200	Leppik, Ilo	\$700	<b>7th Congressional District RPM</b>	
	<b>\$2,200</b>	Lewis, Matthew	\$525	Republican Party of Minn	\$1,150
<b>Winona County DFL</b>		Mulder, Carmen	\$500	Bishop, Craig	\$681
Minn DFL State Central Committee	\$1,200	Ness, Jon D	\$1,300		<b>\$1,831</b>
Jarvis, Clare	\$550	Pillsbury, George	\$500	<b>8th Congressional District RPM</b>	
Moline, Pat	\$1,500	Pillsbury, Sally	\$500	Britton, Ronald L	\$1,191
Reuter, Ril	\$600	Ritchie, Juleen	\$2,500		<b>\$1,191</b>
	<b>\$3,850</b>	Satnan, Gary	\$3,700	<b>13th Senate District RPM</b>	
<b>Democratic Farm Labor Party</b>		Tollefson, Jon R	\$2,000	Holland, Dennis	\$1,000
<b>Total</b>	<b>\$19,929,437</b>	Mark Jenkins for Minnesota	\$1,562		<b>\$1,000</b>
<b>Green Party of Minnesota</b>			<b>\$17,578</b>	<b>14th Senate District RPM NEW</b>	
<b>4th Congressional District GPM</b>		<b>Independence Party of Minnesota</b>		15th Senate District RPM	\$1,145
Carlson, Gary	\$700	<b>Total</b>	<b>\$19,578</b>	Bernick, Jason	\$650
Gilman, Rhoda	\$1,800	<b>Republican Party of Minnesota</b>		Neitzke, Robert	\$1,000
Hamerlinck, Andrew	\$600	<b>1st Congressional District RPM</b>		Sorensen, Steven E	\$500
Ivey, James	\$1,200	Republican Party of Minn	\$1,000	Hospitality Political Action Committee	\$1,000
Meyer, Roger	\$1,225	Perkins, Steven	\$6,877	MABC PAC	\$500
Trooien, Lawrence	\$1,000		<b>\$7,877</b>	Minn Realtors Political Action	\$500
Unowsky for Council Campaign	\$800	<b>2nd Congressional District RPM</b>		MTA PAC	\$500
	<b>\$7,325</b>	Jones, Douglas C	\$980	Gottwalt (Steve) for State Representative	\$1,700
<b>5th Congressional District GPM</b>		FEAPAC - MINN	\$500		<b>\$7,495</b>
Bicking, David	\$680		<b>\$1,480</b>	<b>31st Senate District RPM NEW</b>	
	<b>\$680</b>	<b>3rd Congressional District RPM</b>		49th Senate District RPM	\$788
<b>Green Party of Minn</b>		Dankey, Wendy	\$500		<b>\$788</b>
Bicking, David	\$1,200	Lunt, David	\$500	<b>32nd Senate District RPM</b>	
Carlson, Gary	\$700		<b>\$1,000</b>	Lunt, David	\$500
Cleland, Thomas S.	\$720	<b>4th Congressional District RPM</b>		Lunt, Teresa	\$500
Garlan, Amber	\$640	Minar, Cush	\$500		<b>\$1,000</b>
Gilbertson, Eric	\$1,200		<b>\$500</b>	<b>33rd Senate District RPM</b>	
Gilman, Rhoda	\$2,400	<b>6th Congressional District RPM</b>		34th Senate District RPM	\$500
Ivey, James	\$585	Michele PAC Minnesota	\$5,000	Friedrichs, Norma	\$1,025
Mellom, Carol G.	\$730	Abeler (Jim) Volunteer Committee	\$2,000	Schutz, Janet	\$830
		Citizens for Runbeck (Linda)	\$1,000		

# Recipients of Contributions of \$500 or More From a Single Donor (Political Party Units, Political Committees and Political Funds Combined Totals from 2011 and 2012

(Donors listed by Political Party Unit, Individual, Lobbyist, Political Committee, Political Fund, Candidate)

Schutz, Ron	\$755	50B House District RPM	\$506		<b>\$23,915</b>
	<b>\$3,110</b>	53A House District RPM	\$707		
<b>34th Senate District RPM</b>			<b>\$2,955</b>	<b>49th Senate District RPM NEW</b>	
Lunt, Teresa	\$1,000	<b>43rd Senate District RPM</b>		40th Senate District RPM	\$654
Faegre Baker Daniels State-Reg Pol Fund	\$500	55A House District RPM	\$515	Beam, Gregory	\$915
Shakopee Mdewakanton Sioux	\$500	55B House District RPM	\$572	Coffey, Lewis R.	\$755
	<b>\$2,000</b>		<b>\$1,087</b>	Glahn, William L	\$500
<b>35th Senate District RPM</b>		<b>44th Senate District RPM NEW</b>		Hayden, Michael	\$500
Andryski, Chris	\$520	33rd Senate District RPM	\$1,207	King, Robert F	\$500
Morton, Monique Y	\$730	Auclair, Sheri A	\$790	Seaton, Doug	\$750
Rixmann, Brad	\$1,290	Buffham, Patrica	\$1,489	Sutter, Barbara	\$710
Dorsey Political Fund	\$701	Fresh, Audrey	\$710	Swon, Lynn	\$687
Minn Power PAC	\$500	Fresh, Greg	\$1,120	Minn Realtors Political Action	\$500
	<b>\$3,741</b>	Gerrety, Thomas R	\$678	MOHPA PAC	\$500
<b>35th Senate District RPM NEW</b>		Holland, Steven	\$735	North Star SFAA-PAC	\$500
49th Senate District RPM	\$1,374	Roehl, Nicholas	\$670	(Geoffrey) Michel for Senate	\$10,500
	<b>\$1,374</b>	Shipsides, Geoffrey	\$909	Pat Mazorol Volunteer Committee	\$1,000
<b>36th Senate District RPM NEW</b>			<b>\$8,308</b>		<b>\$18,970</b>
Lunt, David	\$1,000	<b>45th Senate District RPM</b>		<b>50th Senate District RPM</b>	
	<b>\$1,000</b>	Nick Petersen for State Senate	\$770	40th Senate District RPM	\$1,495
<b>37th Senate District RPM NEW</b>		Tremere (Blair) Volunteer Committee	\$500		<b>\$1,495</b>
49th Senate District RPM	\$548		<b>\$1,270</b>	<b>51st Senate District RPM</b>	
FEAPAC - MINN	\$500	<b>48th Senate District RPM NEW</b>		ACEC/MN Political Action Committee	\$500
Friends of Austin Bless	\$669	Buehler, Robert	\$500	Local 68 Political Action Fund	\$500
	<b>\$1,717</b>	Carpenter, Matthew	\$500	Twin Cities Republican Assn	\$750
<b>38A House District RPM</b>		Engelmann, Michael A	\$500		<b>\$1,750</b>
53A House District RPM	\$1,131	Haedicke, Jack	\$3,790	<b>52B House District RPM</b>	
Aplikowski, Beverly	\$500	Haedicke, Janice	\$500	39B House District RPM	\$744
Oren, Donald	\$500	Holec, Ken	\$750	52A House District RPM NEW	\$618
	<b>\$2,131</b>	Johnson, Dale A	\$500		<b>\$1,362</b>
<b>38B House District RPM</b>		Johnson, Thomas	\$750	<b>52nd Senate District RPM NEW</b>	
East Metro ASC LLC PAC	\$500	Lothenbach, Bob	\$500	52A House District RPM NEW	\$618
MOHPA PAC	\$750	Lund, Jacqueline M	\$500		<b>\$618</b>
	<b>\$1,250</b>	Maxwell, Charles	\$625	<b>53B House District RPM</b>	
<b>39th Senate District RPM</b>		Obrien, Joseph	\$750	Hafdahl, Robert	\$500
52nd Senate District RPM	\$600	Pylipow, David	\$500	Minar, Cush	\$500
	<b>\$600</b>	Riley, Daniel	\$750		<b>\$1,000</b>
<b>40th Senate District RPM</b>		Senske, James E	\$500	<b>53rd Senate District RPM</b>	
Fossum, Mike for Council	\$879	Stone, Charles	\$1,250	56th Senate District RPM	\$5,682
	<b>\$879</b>	Storms, Eugene H	\$500	Ellenwood, Steven	\$500
<b>41st Senate District RPM</b>		Verdoorn, Jeff	\$6,250	Hilo, Jacques	\$500
50B House District RPM	\$864	Wear, R. Bart	\$500	Nowicka, Kira	\$500
	<b>\$864</b>	Beer PAC-Minn Beer Wholesalers Assoc	\$500	Salmon, Christine M	\$1,400
<b>42A House District RPM</b>		Health Partners Civic Affairs Council	\$500		<b>\$8,582</b>
42B House District RPM	\$1,742	Minn Hospital PAC	\$500	<b>54th Senate District RPM</b>	
		Shakopee Mdewakanton Sioux	\$1,000	Minn Realtors Political Action	\$500
		TwinWest Chamber of Commerce PAI	\$1,000		<b>\$500</b>

# Recipients of Contributions of \$500 or More From a Single Donor (Political Party Units, Political Committees and Political Funds Combined Totals from 2011 and 2012

(Donors listed by Political Party Unit, Individual, Lobbyist, Political Committee, Political Fund, Candidate)

<b>56th Senate District RPM</b>			<b>\$2,351</b>		
Mace, Russel	\$500			MTA PAC	\$500
	<b>\$500</b>	<b>Cass County RPM</b>		Multi Housing Political Action Committ	\$500
<b>57th Senate District RPM</b>		Huffman, Austin	\$500	North Central States Carpenters PAC	\$500
Minn Realtors Political Action	\$500	Holtzen, Cort C	\$1,000	Northwest Petroleum NPPAC	\$500
	<b>\$500</b>	Hospitality Political Action Committee	\$500	Public Emp Pension Serv Assn (PEPSA) Pol Fund	\$500
<b>58th Senate District RPM</b>		Minneapolis Municipal Retirement Ass	\$500	POET PAC	\$500
36th Senate District RPM	\$819	MTA PAC	\$500		<b>\$10,750</b>
Goff Public PAC	\$1,000	Northwest Petroleum NPPAC	\$500	<b>Freeborn County RPM</b>	
Minn Realtors Political Action	\$500		<b>\$3,500</b>	Kriewall, Todd	\$500
	<b>\$2,319</b>	<b>Chisago County RPM</b>		Ladlie, Steven	\$1,000
<b>63rd Senate District RPM</b>		Bates, Alex	\$500	Magnus, Diana	\$500
62nd Senate District RPM	\$643	Hiljus, Elise	\$545	Pestorous, Gary	\$500
	<b>\$643</b>	Karsky, Gloria J	\$555		<b>\$2,500</b>
<b>65th Senate District RPM</b>		Kerr, Tammy	\$1,108	<b>Goodhue County RPM</b>	
Richard Karschnia for Senate	\$1,300	Kroells, Karey	\$590	Committee to Elect Teresa Whitson	\$5,950
	<b>\$1,300</b>	Lindquist, Ron	\$635		<b>\$5,950</b>
<b>66A House District RPM NEW</b>		Nelson, Kurt	\$566	<b>Houston County RPM</b>	
66B House District RPM	\$3,023	Nelson, Peter C	\$1,251	(Steve) Bissen Volunteer Committee	\$1,700
	<b>\$3,023</b>	Schaps, James	\$1,114		<b>\$1,700</b>
<b>66B House District RPM NEW</b>		Schoeberl, Anthony	\$560	<b>HRCC</b>	
66A House District RPM NEW	\$1,025	Streater, Robert	\$660	Fillmore County RPM	\$2,500
	<b>\$1,025</b>	Trulson, Darrel	\$585	Aeilts, Sondra	\$500
<b>Aitkin County RPM</b>		Wurdemann, Pete	\$540	Albrecht, Arlin	\$4,500
Holder, Patrick	\$1,000	Yang, Xia	\$640	Anderson, Lois A	\$500
Williams, Robert	\$810		<b>\$9,849</b>	Anderson, Sarah L	\$1,500
Woehl, Shireen L	\$553	<b>Clay County RPM</b>		Austin, William M	\$50,000
Friends of Kathy Lohmer	\$1,500	Scheel, Steve	\$500	Auth, Thomas	\$600
	<b>\$3,863</b>		<b>\$500</b>	Baker, Douglas M	\$5,000
<b>Beltrami County RPM</b>		<b>Douglas County RPM</b>		Baker, Vernon	\$2,500
Cobb, Abbi	\$546	House, John	\$500	Barry, Charles	\$500
Cobb, Ken	\$515	ACEC/MN Political Action Committee	\$650	Barry, Walter	\$5,500
Krigbaum, Hank	\$560	MOHPA PAC	\$750	Barton, Raymon	\$2,500
Larson, Jean	\$631		<b>\$1,900</b>	Beam, Gregory	\$1,300
	<b>\$2,252</b>	<b>Fillmore County RPM</b>		Beito, David	\$1,500
<b>Blue Earth County RPM</b>		Anderson, Terry	\$500	Benedict, Greg	\$5,000
1st Congressional District RPM	\$1,175	Sampson, Curtis	\$500	Benson, Donald	\$500
	<b>\$1,175</b>	Carlson, Keith E	\$500	Bernick, Jason	\$1,250
<b>Brown County RPM</b>		Jerich, Valerie	\$750	Borgerding, George	\$1,500
Arsers, Samuel C	\$750	CAR, Comm of Auto Retailers	\$1,000	Bowers, Brian	\$500
Biebl, Andrew	\$650	Faegre Baker Daniels State-Reg Pol Fund	\$1,500	Brawner, Paul	\$950
	<b>\$1,400</b>	FEAPAC - MINN	\$500	Broin, Jeff	\$1,000
<b>Carver County RPM</b>		GREAT (Great River Energy Action Team-State)	\$500	Brown, Neil W	\$750
O'Brien, Joe	\$1,851	MAFMIC Political Action Committee	\$500	Burkhart, Robbie	\$2,500
Faegre Baker Daniels State-Reg Pol Fund	\$500	Minn Dental Political Action Committe	\$500	Burwell, Rodney	\$10,000
		Minn Power PAC	\$500	Butzow, Barry	\$2,400
		Minn Realtors Political Action	\$500	Campbell, Jon R	\$500
				Carpenter, Elsa	\$500



# Recipients of Contributions of \$500 or More From a Single Donor (Political Party Units, Political Committees and Political Funds Combined Totals from 2011 and 2012)

(Donors listed by Political Party Unit, Individual, Lobbyist, Political Committee, Political Fund, Candidate)

Caruso, Raymond	\$500	Hayden, Michael	\$5,500	Loon, Jenifer	\$1,194
Casey, J R	\$500	Hays, James	\$5,000	Lowe, Thomas P	\$500
Chihak, Jeff	\$974	Head, Martha	\$1,500	Lumpkins Jr, Robert	\$500
Christakos, John	\$500	Heithoff, Kenneth	\$11,000	Lux, Robert	\$1,800
Coleman, Douglas R	\$500	Helgeson, Michael	\$550	MacMillan, Elizabeth	\$1,000
Cornish, Anthony J	\$1,000	Helgeson, Richard	\$600	MacMillan, Whitney	\$11,000
Cote, James	\$3,500	Hendry, Bruce	\$1,000	Mandelbaum, David	\$5,000
Cotton, Melinda	\$500	Hengel, Charles	\$2,500	Manthey, Paul	\$500
Cousinea, Michael	\$500	Herreid, Warren	\$10,000	Marvin, John	\$1,500
Crawford, Roger	\$500	Hickey, James B	\$500	McCrossan, Charles	\$1,000
Cummins, Robert	\$125,000	Hilger, Christopher	\$2,000	McElfatrick, Carolyn	\$675
Cunningham, Charles T	\$1,000	Hilger, Jeff	\$500	McQuinn, Alvin	\$1,000
Daul, Daniel	\$2,450	Himle, John	\$500	Merz, Marcus	\$500
Davis, M. Mitchell	\$500	Horn, William	\$650	Micek, Ernest	\$500
Davis, Richard	\$5,000	Hovde, Robert	\$5,000	Miltimore, Corey	\$1,000
Dayton, Julia W	\$1,000	Hubbard, Stanley	\$25,000	Minkkinen, David	\$1,500
Deckoff, Stephen	\$11,200	Hubbard, Stanley S	\$25,000	Naegele, Robert	\$2,000
Dehen, James	\$500	Jaffee, Phillip	\$1,800	Nelson, Glen	\$500
Dircks, William	\$7,000	Jasper, Thomas	\$1,200	Nyquist, Joann	\$500
Dock, Gerald P	\$750	Jasper, Tom	\$600	Oberstar, Joel V	\$500
Doherty, Timothy	\$5,000	Jeter, Mark L	\$500	Olson, Michael	\$1,100
Doyle, Dennis	\$1,000	Johnson, Blake A	\$500	Olson, Mike	\$750
Ehde, Arthur	\$700	Johnson, Dale	\$500	Oren, Donald	\$5,000
Eibensteiner, Ron	\$10,000	Johnson, Dwight	\$549	Page, Gregory	\$1,000
Engelsma, Bruce	\$500	Johnson, Frank J	\$500	Papenfuss, Jerry	\$3,800
Erickson, Ronald	\$1,000	Johnson, Jane	\$500	Perkins, Steven	\$1,000
Erickson, Sondra	\$2,345	Johnson, Michael H	\$625	Peterson, Diane R	\$1,000
Evenstad, Kenneth	\$25,000	Johnson, Neel C	\$500	Philips, Alan C	\$500
Evenstad, Mark	\$20,000	Johnson, Todd W	\$1,025	Pillsbury, George	\$800
Fahey, Mike	\$500	Jones, Douglas C	\$5,500	Pobiel, Ron	\$500
Feldman, Nancy	\$500	Kauffman, Christopher	\$500	Pohlad, James	\$1,000
Ferrara, Todd J	\$750	Kellogg, Esther M	\$1,000	Popp, William	\$500
Feuling, Linda D	\$500	Kellogg, Martin	\$1,500	Powell, Ken	\$3,000
Fowler, Reginald	\$5,000	Kierlin, Robert	\$15,000	Pulles, Gregory	\$500
Frauenshuh, David	\$20,000	Kinthead, John	\$800	Rasmussen, John P	\$500
Frenzel, William	\$600	Klas, Robert	\$2,500	Regal, John	\$2,050
Fritts, Hollis M	\$1,000	Knuth, Steven R	\$10,000	Remick, John	\$1,250
Garfield, David	\$500	Koon, James	\$1,375	Risch, Troy	\$500
Garvey, Timothy	\$500	Kostuch, Keith	\$800	Rixmann, Brad	\$74,380
Gewolb, David	\$1,200	Kraemer, Terrence	\$500	Rixmann, Mary	\$15,000
Ghermezian, Syd	\$500	Kreider, Torsten	\$1,000	Rosen, Tom	\$25,000
Green, Joseph	\$2,201	Kvamme, David	\$750	Ruth, Connie	\$500
Griffith, John D	\$500	Larson, David M	\$1,000	Rutstein, Harold	\$1,450
Gunther, Robert	\$640	Larson, Kenneth	\$500	Sampson, Curtis	\$5,800
Haglund, James	\$5,000	Lautt, Jeff	\$600	Sand, Leo	\$7,000
Hall, Henry	\$500	Le Jeune, Laurence	\$15,000	Sanger, Stephen	\$7,000
Hamilton, Harold	\$61,000	Leipold, Craig	\$4,500	Scheel, Steve	\$5,000
Haselow, Justine	\$21,000	Levasseur, Ken	\$1,000	Schellhas, Jane S	\$500
Haselow, Robert E	\$44,500	Lindau, Philip	\$3,000	Schenian, Dale	\$1,200

# Recipients of Contributions of \$500 or More From a Single Donor (Political Party Units, Political Committees and Political Funds Combined Totals from 2011 and 2012

(Donors listed by Political Party Unit, Individual, Lobbyist, Political Committee, Political Fund, Candidate)

Scholl, Thomas	\$500	Davidman, Jeffrey	\$750	COLL PAC	\$750
Schultz, David M	\$1,000	Diehl, John E	\$750	Co-op PAC	\$900
Seaton, Doug	\$4,400	Doyle Jr, O'Brien J	\$950	CUVOL	\$9,000
Senkler, Robert	\$5,000	Einess, Ward	\$16,300	Dorsey Political Fund	\$14,050
Shay, Bruce	\$1,000	Erickson, James C	\$1,000	East Metro ASC LLC PAC	\$3,500
Shine, Toby	\$500	Girard, James	\$9,600	Education Minn PAC	\$8,525
Skaar, Andrew	\$525	Goodno, Kevin	\$1,371	Elementary Principals Action Committ	\$1,000
Spangler, Toby	\$500	Griffin, Phillip A	\$600	Faegre Baker Daniels State-Reg Pol	\$53,900
Spence, Susan	\$1,000	Griffith, John	\$500	Fund	
Spevacek, Charles	\$6,000	Halloran, Brian K	\$500	FEAPAC - MINN	\$6,800
Spriggs, Alan	\$5,000	Hill, Todd A	\$11,200	Federal Express Minn State Fund	\$2,500
Steiner, James	\$500	Jerich, Valerie	\$600	Firefighters Assoc of Mpls Political Fu	\$500
Steinhafel, Gregg	\$5,000	Johnson, Greg	\$5,800	Fond du Lac Committee of Political Ec	\$15,000
Stelljes, Roger	\$550	Keliher, Thomas	\$800	Food PAC of Minn	\$6,250
Stordahl, Ronald	\$5,000	Kmit, Kathryn A	\$1,300	Freedom Club State PAC	\$7,500
Strand Else, Eric	\$1,000	Knuth, Steve	\$2,000	Friends of Minn Nurse Anesthetists	\$500
Strangis, Ralph	\$550	Kozak, Andrew	\$1,550	Friends of MN School Bus Operators	\$1,000
Taylor, Glen	\$40,000	Lamb, Kathleen M	\$600	Assn	
Tempton, John M	\$1,000	Larsen, Margaret (Peg) A	\$500	Friends of the Minn Zoo	\$500
Thompson, Timothy	\$500	Larson, Peder A	\$500	Goff Public PAC	\$2,500
Torkelson, Paul	\$625	Lehman, Thomas R	\$700	GREAT (Great River Energy Action	\$2,450
Traudt, Timothy	\$500	Lehmann, Ernest K	\$500	Team-State)	
Trautz, John C	\$6,000	Marsh, Colin	\$750	Health Partners Civic Affairs Council	\$2,550
Ulrich, Robert	\$50,000	Marsh, Marcus	\$750	Hospitality Political Action Committee	\$4,650
Ulrich, Robert J	\$75,000	Micheletti, Thomas	\$7,600	Independent Community Bankers of	\$18,100
Urbanek, James J	\$750	Moe, Roger	\$1,100	Minn PAC	
Van Houten, James	\$500	Rice, Brian	\$1,100	Insurance Federation Political Action	\$1,000
Wallake, Randy	\$1,500	Rizzolo, Vicky A	\$500	Comm	
Weyerhaeuser, F T	\$1,500	Rosenstiel, Patrick	\$500	Larkin Hoffman Political Fund	\$3,500
Whaley, Thomas	\$500	Rowen, Robyn	\$1,350	Leech Lake PAC	\$2,500
Whitney, Benson K	\$2,500	Sampson, Randall	\$1,680	Leonard Street and Deinard PAC	\$14,400
Wiens, Harold	\$500	Seck, Gerald	\$2,650	Lindquist & Venum Political Fund	\$1,325
Winslow, Barry N	\$500	Shaver, Maureen	\$1,400	Lockridge Grindal Nauen PLLP State	\$39,000
Wosmek, Carl	\$500	Skubic, Mark	\$650	Pol Fnd	
Wren, John	\$500	Strusinski, William G	\$600	Lower Sioux Political Education Fund	\$4,000
Wulf, Zygmunt	\$10,000	Urdahl, Brent W	\$600	MABC PAC	\$1,150
Zaccaro, Warren	\$1,000	Vanasek, Robert (Bob) E	\$600	MAFMIC Political Action Committee	\$2,150
Zietlow, Donald	\$1,000	Walli, Kevin	\$500	Mah Mah Wi No Min Fund I	\$39,500
Almeida, Cristine	\$2,150	Walseth, Samuel P	\$550	MEDPAC Minn Medical Political Actio	\$4,000
Apitz, John F	\$675	Weber, Joseph B	\$2,500	Comm	
Bagley, Lester	\$1,300	ACEC/MN Political Action Committee	\$4,100	Messerli & Kramer Political Action	\$9,100
Breitinger, Jennifer	\$1,000	Aging Services of Minn	\$4,600	Comm	
Carlson, Joel	\$3,050	BAM-PAC	\$1,500	Midcontinent Communications MN PA	\$600
Carlson, Keith E	\$1,050	Beer PAC-Minn Beer Wholesalers	\$15,000	Milk Producers PAC	\$850
Carnival, Douglas M	\$625	Assoc		Minn AGPAC	\$2,250
Cerkvenik, Paul D	\$850	Best & Flanagan Political Fund	\$2,100	Minn Ambulatory Surgery Center Assr	\$1,500
Clark, James	\$2,650	Bois Forte Political Education Fund	\$6,000	Minn Bank State PAC	\$28,900
Cook, Judy	\$9,500	Building Trades C1 PAC Fund	\$750	Minn Business Partnership PAC	\$47,550
Coyle, Peter J	\$1,800	CAR, Comm of Auto Retailers	\$26,150	Minn Cable Comm Assoc - PAC	\$4,250
		CARE / PAC	\$12,100	Minn Chamber of Commerce	\$38,400
				Leadership Fd	
				Minn Chiropractic Political Action Com	\$2,500

# Recipients of Contributions of \$500 or More From a Single Donor (Political Party Units, Political Committees and Political Funds Combined Totals from 2011 and 2012

(Donors listed by Political Party Unit, Individual, Lobbyist, Political Committee, Political Fund, Candidate)

Minn CPAs Public Affairs Committee	\$19,000	Rice Michels & Walther LLP Political Fund	\$1,600	Fabian (Daniel) for Dist 1A	\$1,050
Minn Dental Political Action Committee	\$10,900	RKM&C Fund	\$2,500	Friends of David FitzSimmons	\$1,090
Minn Electrical Assn PAC	\$500	Rural Electric Political Action Comm	\$3,850	Friends of Kathy Lohmer	\$1,050
Minn Eye PAC	\$3,000	Saint Paul Teachers Pension PAC	\$2,000		\$1,140
Minn Farmers Union PAC	\$800	Shakopee Mdewakanton Sioux	\$115,500	Friends of Kurt Bills	\$1,000
Minn Funeral Services PAC	\$500	SMART PAC	\$3,000	Friends of Matt Dean	\$25,485
Minn Hospital PAC	\$20,025	SOF-PAC	\$2,550		\$3,000
Minn Manufactured Home PAC	\$4,000	St Paul Area Chamber of Commerce PAC	\$750	Friends of Tara Mack	\$3,050
Minn Physical Therapy PAC	\$2,100	St Paul Firefighters Local 21 Pol Actio Comm	\$500	Garofalo (Patrick) Volunteer Committe	\$750
Minn Pipe Trades Assn PAC Fund	\$500	Taxpayers League MN Victory Fund	\$500		\$17,500
Minn Power PAC	\$2,925	TCO Political Action Committee	\$4,000	Gottwalt (Steve) for State Representative	\$500
Minn Professional Fire Fighters PAC	\$1,000	TRIAL-PAC	\$14,400		\$17,090
Minn Realtors Political Action	\$32,100	TwinWest Chamber of Commerce PAI	\$1,000	Gruenhagen (Glenn) for State Rep	\$3,000
Minn Seasonal Recreational Property Owners PAC	\$1,400	VET-PAC of Minn	\$2,350	Howe (Jeffrey) for House	\$1,200
Minn Soybean PAC	\$5,000	White Earth PAC	\$600	Howes (Larry) Volunteer Committee	\$1,000
Minn Thoroughbred Assn PAC Fund	\$550	Winthrop & Weinstine PA Political Fun	\$1,700	Joe Hoppe Volunteer Committee	\$5,000
Minn TruckPAC	\$7,800	Xcel Energy Employees PAC	\$11,550	Joe McDonald for State Rep	\$1,200
Minneapolis Firefighters Fraternal Ass	\$12,500	(Carol) McFarlane Volunteer Committe	\$1,050	Kelly (Tim) for House	\$1,350
Minneapolis Municipal Retirement Ass	\$13,000		\$2,090		\$6,290
Minneapolis Police Fraternal Associati	\$1,500	(Joe) Schomacker Volunteer Committe	\$6,000	Loon (Jenifer) Volunteer Committee	\$12,500
Minneapolis Police Relief Assoc	\$5,300	(Michael) Beard Volunteer Committee	\$1,000	Mark Anderson for MN Representative Committee	\$2,961
Minneapolis Retired Police Assoc Political Fund	\$4,100		\$5,140	Mike Benson for Representative	\$500
Minnesotans for Lower Taxes	\$700	(Tom) Hackbarth Volunteer Committee	\$3,045		\$500
Minnesotans for Racino PAC	\$4,100		\$1,000	Murray (Rich) for House 27A	\$2,500
MN Corn State PAC	\$3,700	Abeler (Jim) Volunteer Committee	\$1,050	O'Driscoll (Tim) for House	\$3,545
MN HomeCare PAC	\$1,500		\$26,590	O'Neill (Marion) For House	\$590
MN Retailers IMPACT	\$1,650	Anderson (Sarah) Volunteer Committe	\$18,590	Pam Myhra For House	\$2,800
MN State Bldg & Construction Trades Cncl Pol Fund	\$500	Andrea Kieffer Citizens for Freedom	\$1,500		\$1,020
MOHPA PAC	\$50,250	Anna Wills for House	\$540	Patriots for Mary Franson	\$1,050
Motorcycle PAC of Minn	\$1,000	Campaign for Bob Barrett	\$1,138	Paul H Anderson For 12B	\$2,090
MSA-PAC	\$2,000	Campaign for Ron Kresha (House)	\$1,800	People for (Gregory) Davids Committee	\$1,000
Multi Housing Political Action Committe	\$26,300	Campaign to Elect Kelby Woodard Minnesota House District 20A	\$7,000		\$2,000
NAIOP Economic Growth Fund	\$2,000	Cindy (Pugh) for Minnesota	\$1,000	Peppin (Joyce) Volunteer Committee	\$4,665
NFIB/MN Save Americas Free Enterprise Trust	\$700	Citizens for (Roger) Crawford	\$2,050		\$1,050
North Central States Carpenters PAC	\$24,350	Citizens for Dave Hancock	\$1,000	Ray Cox for Senate	\$1,000
North Star SFAA-PAC	\$26,500	Citizens for Denny McNamara	\$3,150		\$2,000
Northwest Petroleum NPPAC	\$1,800		\$18,500	Scott (Peggy Sue) for Minnesota House	\$4,050
Ottertail Power PAC	\$1,050	Citizens for Ernie Leidiger	\$550		\$550
People in Construction Political Action Comm	\$900	Citizens for Runbeck (Linda)	\$1,150	Swedzinski (Christopher) for House	\$3,000
Pine Bend PAC	\$5,300	Cornish (Tony) for State Representati	\$4,300	Tim Sanders Volunteer Committee	\$1,100
Police Officers Fed of Mpls Contingen Fund	\$9,500	Daudt (Kurt) Volunteer Committee	\$9,000		\$4,500
Prairie Island Indian Community PAC	\$71,500	Dennis Smith for State House	\$1,000	Torkelson (Paul) for State Representative	\$8,090
Public Emp Pension Serv Assn (PEPSA) Pol Fund	\$8,550	Dettmer (Bob) Volunteer Committee	\$1,400		\$500
Retired Peoples Political Action Fund	\$5,000	Drazkowski (Steve) Volunteer Committee	\$6,240	Urdahl (Dean) Volunteer Committee	\$5,050
		Elect (Mary) Holberg Committee	\$8,200	Volunteers for (Larry) Normes	\$1,500

# Recipients of Contributions of \$500 or More From a Single Donor (Political Party Units, Political Committees and Political Funds Combined Totals from 2011 and 2012

(Donors listed by Political Party Unit, Individual, Lobbyist, Political Committee, Political Fund, Candidate)

<p>Volunteers for (Mark) Murdock \$1,000</p> <p style="text-align: right;"><b>\$2,750</b></p> <p>Volunteers for Gunther (Robert) \$2,500</p> <p>Volunteers for Rod Hamilton \$1,000</p> <p style="text-align: right;"><b>\$1,080</b></p> <p>Volunteers for Zellers (Kurt) \$3,400</p> <p style="text-align: right;"><b>\$24,800</b></p> <p>Volunteers for Zerwas \$3,390</p> <p>3M federal PAC \$3,000</p> <p>Basin Electric Power Cooperative \$500</p> <p style="text-align: right;"><b>\$2,615,433</b></p> <p><b>Itasca County RPM</b></p> <p>Maurer, Joseph M \$914</p> <p>Hospitality Political Action Committee \$500</p> <p style="text-align: right;"><b>\$1,414</b></p> <p><b>Kanabec County RPM</b></p> <p>Fredrickson, Roland \$550</p> <p>Citizens for (Roger) Crawford \$600</p> <p style="text-align: right;"><b>\$1,150</b></p> <p><b>Kandiyohi County RPM</b></p> <p>Carle, Laren \$2,900</p> <p>Ingalsber, Daryl E. \$500</p> <p>Kraemer, Terrence \$500</p> <p>Past, Harvey \$500</p> <p>Wilhelm, Bonita \$900</p> <p>ACEC/MN Political Action Committee \$1,250</p> <p>Friends of David FitzSimmons \$500</p> <p style="text-align: right;"><b>\$7,050</b></p> <p><b>Lac qui Parle County RPM</b></p> <p>Bergeland, Nancy \$1,000</p> <p style="text-align: right;"><b>\$1,000</b></p> <p><b>Lyon County RPM</b></p> <p>Bot, Richard \$1,000</p> <p style="text-align: right;"><b>\$1,000</b></p> <p><b>Martin County RPM</b></p> <p>Best &amp; Flanagan Political Fund \$500</p> <p>Clean Energy PAC of Iberdrola Renewables LLC \$500</p> <p>Minn Hospital PAC \$500</p> <p>Xcel Energy Employees PAC \$500</p> <p style="text-align: right;"><b>\$2,000</b></p> <p><b>McLeod County RPM</b></p> <p>MOHPA PAC \$500</p> <p style="text-align: right;"><b>\$500</b></p> <p><b>Morrison County RPM</b></p> <p>Nouis, Perry \$1,300</p> <p>FEAPAC - MINN \$500</p>	<p style="text-align: right;"><b>\$1,800</b></p> <p><b>Mower County RPM</b></p> <p>Akkerman, Maynard \$500</p> <p style="text-align: right;"><b>\$500</b></p> <p><b>Nicollet County RPM</b></p> <p>1st Congressional District RPM \$1,175</p> <p style="text-align: right;"><b>\$1,175</b></p> <p><b>Olmsted County RPM</b></p> <p>Groteluschen, Dave \$500</p> <p>Kaskubar, Bruce \$1,269</p> <p>Pestka, Gerald G. \$520</p> <p>Sullivan, Max \$900</p> <p>Thompson, Conrad O \$500</p> <p>Committee to Elect Bill Kuisle \$500</p> <p>Jake Dettinger for State House Committee \$1,169</p> <p style="text-align: right;"><b>\$5,358</b></p> <p><b>Otter Tail County RPM</b></p> <p>Charnetzki, Paul F \$600</p> <p>Leary, Anne K \$600</p> <p>Minn Realtors Political Action \$500</p> <p style="text-align: right;"><b>\$1,700</b></p> <p><b>Pennington County RPM</b></p> <p>Stordahl, Ron \$500</p> <p>Stordahl, Ronald A \$500</p> <p style="text-align: right;"><b>\$1,000</b></p> <p><b>Redwood County RPM</b></p> <p>Lower Sioux Political Education Fund \$500</p> <p style="text-align: right;"><b>\$500</b></p> <p><b>Republican Party of Minn</b></p> <p>1st Congressional District RPM \$1,600</p> <p>2nd Congressional District RPM \$2,000</p> <p>3rd Congressional District RPM \$18,600</p> <p>6th Congressional District RPM \$9,500</p> <p>33rd Senate District RPM \$2,000</p> <p>34th Senate District RPM \$1,400</p> <p>37th Senate District RPM NEW \$500</p> <p>44th Senate District RPM NEW \$500</p> <p>50th Senate District RPM \$500</p> <p>Becker County RPM \$500</p> <p>Goodhue County RPM \$3,500</p> <p>HRCC \$616,000</p> <p>Itasca County RPM \$500</p> <p>Senate Victory Fund \$150,300</p> <p>Anderson, Bradbury \$30,000</p> <p>Anderson, George \$15,000</p> <p>Austin, William \$5,000</p>	<p>Barry, Walter \$5,000</p> <p>Burwell, Rodney \$25,000</p> <p>Cummins, Robert \$280,000</p> <p>Frauenshuh, David \$30,000</p> <p>Hamilton, Harold \$5,000</p> <p>Hayden, Michael \$1,000</p> <p>Herreid, Warren \$7,750</p> <p>Hubbard, Karen \$10,000</p> <p>Hubbard, Stanley \$110,555</p> <p>Krieger, Timothy \$15,000</p> <p>Laurence, Lejeune \$5,000</p> <p>Logan, David \$5,100</p> <p>MacMillan, Whitney \$20,000</p> <p>Mark, Brian \$1,000</p> <p>Redleaf, Andrew \$15,000</p> <p>Rixmann, Brad \$120,200</p> <p>Rosen, Tom \$22,500</p> <p>Staley, Warren R. \$1,000</p> <p>Taylor, Glen \$5,000</p> <p>Thill, Jennifer \$500</p> <p>Ulrich, Robert \$110,000</p> <p>Walsh, Dennis \$750</p> <p>Fond du Lac Committee of Political Ec \$5,500</p> <p>Goff Public PAC \$2,500</p> <p>Lower Sioux Political Education Fund \$500</p> <p>MOHPA PAC \$500</p> <p>Prairie Island Indian Community PAC \$25,000</p> <p>Republican Liberty Caucus of Minn \$500</p> <p>(Dan) Severson for Secretary of State \$5,000</p> <p>(David) Gaither for Senate Committee \$1,025</p> <p>(Joe) Schomacker Volunteer Committe \$1,000</p> <p>Al DeKruif for Senate 25 \$750</p> <p>HRCC - federal account \$10,803</p> <p>Johnson for Commissioner \$612</p> <p>Republican Party of Minnesota - Federal Account \$584,982</p> <p style="text-align: right;"><b>\$2,291,426</b></p> <p><b>Rice County RPM</b></p> <p>Al DeKruif for Senate 25 \$595</p> <p>Gruenhagen (Glenn) for State Rep \$510</p> <p>Ray Cox for Senate \$500</p> <p style="text-align: right;"><b>\$1,605</b></p> <p><b>Rock County RPM</b></p> <p>CAR, Comm of Auto Retailers \$500</p> <p>Doug Magnus Campaign \$1,000</p> <p style="text-align: right;"><b>\$1,500</b></p> <p><b>Scott County RPM</b></p> <p>35th Senate District RPM \$7,852</p> <p>Northwest Petroleum NPPAC \$500</p>
--	---	---

# Recipients of Contributions of \$500 or More From a Single Donor (Political Party Units, Political Committees and Political Funds Combined Totals from 2011 and 2012

(Donors listed by Political Party Unit, Individual, Lobbyist, Political Committee, Political Fund, Candidate)

Citizens for Claire Robling	\$3,000	Hengel, Charles	\$1,150	Schilling, Hugh Jr	\$3,000
	<b>\$11,352</b>	Hilger, Christopher	\$1,000	Schroeder, Robert	\$750
<b>Senate Victory Fund</b>		Holloway Jr, Raymond	\$1,000	Seaton, Doug	\$4,000
Ames, Raymond	\$2,000	Hubbard, Stanley E.	\$25,000	Senkler, Robert	\$5,150
Anderson, Jackie	\$2,200	Hubbard, Stanley S	\$25,000	Shay, Bruce	\$1,000
Anderson, Terry	\$1,000	Jaffee, Phillip	\$1,400	Shern, Todd	\$1,000
Atwater Jr, H	\$1,000	Johnson, Lynn	\$2,750	Slaggie, Stephen	\$1,000
Barry, Charles	\$500	Jones, Douglas C	\$2,101	Smith, Gregory	\$1,000
Barry, Walter	\$1,500	Keith, Alexander M	\$850	Sorensen, Kenneth	\$500
Beito, David	\$1,500	Kierlin, Robert	\$35,000	Spencer, Harriet Stuart	\$1,000
Bernick, Jason	\$1,250	Kinkead, John	\$500	Spies, Gary	\$1,000
Borgerding, George	\$525	Klas, Robert	\$1,400	Spriggs, Alan	\$2,150
Broin, Jeff	\$1,000	Kvamme, David	\$500	Stordahl, Ronald A	\$5,000
Burwell, Rodney	\$10,000	Larson, David	\$500	Strand, Edward	\$500
Butzow, Barry	\$2,750	Larson, Tom	\$1,000	Straughn, Robert	\$500
Campbell, Jon R	\$750	Leipold, Craig	\$4,500	Swenson, Mark	\$800
Carpenter, Elsa	\$1,000	Logan, David	\$1,000	Taher, Bruce	\$2,500
Conway, John	\$500	Loveland, Daniel	\$1,000	Taylor, Glen	\$15,000
Cote, James	\$1,500	Lowe Jr, Thomas	\$500	Thomson, John	\$1,000
Cragle, Stephen	\$1,000	Lux, Robert	\$1,400	Tollefson, Jon	\$1,000
Crosby, T	\$1,000	Manthey, Paul	\$500	Ulrich, Robert	\$100,000
Crossman, Scott	\$500	Marvin, John	\$2,000	Van Houten, James	\$500
Cummins, Joan	\$100,000	Matter, James A	\$1,000	Wallake, Randy	\$1,500
Cummins, Robert	\$25,000	McNeilus, Garwin	\$5,000	Weyerhaeuser, Frederick (Ted)	\$1,250
Daul, Daniel	\$1,250	McQuinn, Alvin	\$1,000	Wilf, Leonard	\$5,000
Dayton, Julia W	\$1,000	Miller, Ellen	\$40,000	Wilf, Mark	\$10,000
Deckoff, Stephen	\$17,500	Mills Jr, Stewart	\$1,000	Wilf, Zygi	\$5,000
Denzer, Patrick	\$1,000	Mortenson, M.A.	\$500	Wingert, Susan	\$10,000
Dirkman, Wayne	\$1,000	Naegele, Ellis	\$1,000	Wood, John	\$500
Doherty, Timothy	\$5,000	Naegele, Robert	\$1,250	Zaccaro, Warren	\$1,000
Dolan, Michael	\$600	Orandi, Vali	\$1,000	Zietlow, Donald	\$10,000
Dolphin, Kathleen	\$1,000	Oren, Donald	\$8,000	Almeida, Cristine	\$1,700
Dorn, Larry	\$2,000	Page, Gregory	\$1,000	Amundson Gritters, Kristen	\$600
Dunkley, Chad	\$500	Papenfuss, Jerry	\$4,250	Bagley, Lester	\$1,500
Else, Eric	\$1,000	Paulson, Todd	\$500	Carlson, Joel	\$2,200
Engelsma, Bruce	\$1,700	Penz, Sharon	\$625	Carlson, Keith E	\$950
Feldman, Nancy	\$500	Perkins, Steven	\$3,750	Carnival, Douglas M	\$750
Figge, Ken	\$1,475	Perra, Rose	\$600	Cerkvenik, Paul D	\$750
Fogarty, Michael	\$500	Pohlada, James	\$1,000	Clark, James	\$750
Frauenshuh, David	\$500	Powell, Ken	\$6,000	Cook, Judy	\$4,500
Grossman, Scott	\$500	Powers, David	\$500	Coyle, Peter J	\$750
Gruss, Fremont	\$550	Reedy, Darwin	\$1,500	Davidman, Jeffrey	\$800
Hamilton, Eleanor	\$5,000	Remick, John	\$2,750	Day, Dick	\$500
Hamilton, Harold	\$50,000	Rixmann, Brad	\$47,848	DeMay, James J	\$600
Hamm, Edward	\$2,500	Rosen, Tom	\$10,000	Diehl, John E	\$1,500
Haselow, Justine	\$20,500	Rowley, Michael	\$500	Einess, Ward	\$13,000
Haselow, Robert E	\$33,250	Sampson, Curtis	\$8,500	Erickson, James C	\$1,500
Heath, Vern	\$2,000	Sand, Leo	\$5,000	Flaherty, Timothy	\$500
Helgeson, Michael	\$600	Schenian, Dale	\$700	Girard, James	\$4,000

# Recipients of Contributions of \$500 or More From a Single Donor (Political Party Units, Political Committees and Political Funds Combined Totals from 2011 and 2012

(Donors listed by Political Party Unit, Individual, Lobbyist, Political Committee, Political Fund, Candidate)

Goodno, Kevin	\$2,500	Food PAC of Minn	\$8,400	Minn Professional Fire Fighters PAC	\$1,000
Griffin, Phillip A	\$750	Freedom Club State PAC	\$42,600	Minn Realtors Political Action	\$22,000
Hill, Todd A	\$4,050	Friends of Minn Nurse Anesthetists	\$500	Minn Seasonal Recreational Property Owners PAC	\$1,000
Johnson, Greg	\$2,100	Friends of the Minn Zoo	\$750	Minn Soybean PAC	\$2,500
Jorgensen, Julie	\$2,500	GREAT (Great River Energy Action Team-State)	\$2,250	Minn TruckPAC	\$6,600
Keliher, Thomas	\$500	Health Partners Civic Affairs Council	\$2,250	Minneapolis Fire Department Pensioners PCF	\$1,000
Kirwan, Martha E Head	\$500	Hospitality Political Action Committee	\$4,300	Minneapolis Firefighters Fraternal Ass	\$9,000
Kmit, Kathryn A	\$1,500	Independent Community Bankers of Minn PAC	\$6,550	Minneapolis Municipal Retirement Ass	\$2,500
Knapp, John	\$500	Insurance Federation Political Action Comm	\$1,500	Minneapolis Police Fraternal Associati	\$1,500
Kozak, Andrew	\$750	Jacobson Buffalo PAC	\$500	Minneapolis Police Relief Assoc	\$3,250
McLaren, Jay	\$650	Larkin Hoffman Political Fund	\$3,500	Minneapolis Retired Police Assoc Political Fund	\$3,250
Meeks, John E	\$500	Leech Lake PAC	\$1,000	Minnesotans for Racino PAC	\$850
Micheletti, Thomas	\$7,500	Leonard Street and Deinard PAC	\$6,750	MN Corn State PAC	\$2,250
Moe, Roger	\$1,350	Lindquist & Vennum Political Fund	\$900	MN HomeCare PAC	\$1,000
Munyon, Sherry	\$500	Lockridge Grindal Nauen PLLP State Pol Fnd	\$38,786	MN Retailers IMPACT	\$1,850
Murphy, Thomas R	\$500	MABC PAC	\$650	MN State Bldg & Construction Trades Cncl Pol Fund	\$750
Poul, Thomas J	\$500	MAFMIC Political Action Committee	\$2,350	MOHPA PAC	\$46,500
Redmond, Lawrence	\$750	Mah Mah Wi No Min Fund I	\$24,000	Motorcycle PAC of Minn	\$1,000
Rice, Brian	\$2,363	Management Concerned for Public Education	\$500	MSA-PAC	\$2,000
Rowen, Robyn	\$1,000	MEDPAC Minn Medical Political Action Comm	\$1,500	Multi Housing Political Action Committ	\$24,500
Ruud, Caroline L	\$750	Messerli & Kramer Political Action Comm	\$8,500	NAIOP Economic Growth Fund	\$2,000
Sampson, Randall	\$1,500	Midcontinent Communications MN PA	\$500	North Central States Carpenters PAC	\$24,250
Seck, Gerald	\$1,250	MIFSC PAC (MN Insurance & Financial Services)	\$500	North Star SFAA-PAC	\$15,500
Shaver, Maureen	\$1,500	Milk Producers PAC	\$800	NRA Political Victory Fund	\$500
Strusinski, William G	\$650	Mining Industry Leadership Fund	\$500	Ottertail Power PAC	\$1,300
Tennessee, Robert J	\$500	Minn AGPAC	\$850	People in Construction Political Action Comm	\$1,000
Tingelstad, Kathy	\$600	Minn Ambulatory Surgery Center Assr	\$1,000	Pine Bend PAC	\$1,000
Vanasek, Robert (Bob) E	\$750	Minn Architects Political Action Comm	\$500	Police Officers Fed of Mpls Contingen Fund	\$5,500
Wilhelmi, Michael S	\$500	Minn Bank State PAC	\$10,000	Prairie Island Indian Community PAC	\$25,250
Wilson, Kingsley W	\$800	Minn Business Partnership PAC	\$35,600	Public Emp Pension Serv Assn (PEPSA) Pol Fund	\$2,850
ACEC/MN Political Action Committee	\$4,250	Minn Cable Comm Assoc - PAC	\$1,000	Retired Peoples Political Action Fund	\$5,000
Aging Services of Minn	\$2,750	Minn Chamber of Commerce Leadership Fd	\$20,250	Rice Michels & Walther LLP Political Fund	\$1,500
BAM-PAC	\$1,750	Minn Chiropractic Political Action Com	\$4,200	Road PAC of Minn	\$500
Beer PAC-Minn Beer Wholesalers Assoc	\$10,000	Minn CPAs Public Affairs Committee	\$18,000	Rural Electric Political Action Comm	\$3,751
Best & Flanagan Political Fund	\$500	Minn Dental Political Action Committee	\$3,500	Saint Paul Teachers Pension PAC	\$6,500
Building Trades C1 PAC Fund	\$500	Minn Eye PAC	\$3,000	School Lunch Bunch	\$500
CAR, Comm of Auto Retailers	\$13,500	Minn Farmers Union PAC	\$875	Shakopee Mdewakanton Sioux	\$45,500
CARE / PAC	\$14,000	Minn Funeral Services PAC	\$500	SOF-PAC	\$2,700
CUVOL	\$8,000	Minn Hospital PAC	\$13,000	St Paul Area Chamber of Commerce PAC	\$850
Dorsey Political Fund	\$16,800	Minn Manufactured Home PAC	\$2,500	St Paul Firefighters Local 21 Pol Actio Comm	\$500
East Metro ASC LLC PAC	\$3,500	Minn Physical Therapy PAC	\$2,500	TCO Political Action Committee	\$3,000
Education Minn PAC	\$7,900	Minn Pipe Trades Assn PAC Fund	\$1,750	TRIAL-PAC	\$6,750
Elementary Principals Action Committ	\$1,100	Minn Power PAC	\$4,450	VET-PAC of Minn	\$1,050
Faegre Baker Daniels State-Reg Pol Fund	\$38,600				
FEAPAC - MINN	\$3,250				
Federal Express Minn State Fund	\$4,000				
Firefighters Assoc of Mpls Political Fu	\$500				
Fond du Lac Committee of Political Ec	\$5,000				

# Recipients of Contributions of \$500 or More From a Single Donor (Political Party Units, Political Committees and Political Funds Combined Totals from 2011 and 2012

(Donors listed by Political Party Unit, Individual, Lobbyist, Political Committee, Political Fund, Candidate)

Winthrop & Weinstine PA Political Fun	\$1,950		<b>\$5,500</b>	Weiss, Bret A	\$1,000
Xcel Energy Employees PAC	\$14,850	<b>Republican Party of Minnesota</b>		Wernberg, Kevin	\$500
(Geoffrey) Michel for Senate	\$3,000	<b>Total</b>	<b>\$6,776,715</b>	Wolter, Scott F	\$500
(Steven) Sviggum Volunteer Committe	\$838	<b>Political Committees and Funds</b>			<b>\$32,350</b>
Chamberlain (Roger) for SD 38	\$550	<b>ACEC/MN Political Action Committee</b>		<b>AFSCME Local 2508 Political</b>	
Citizens for Claire Robling	\$5,000	Bennett, William D	\$1,000	AFSCME Local 2508 Political	\$1,000
Dave Brown for Senate	\$500	Bourdon, Jerry	\$500		<b>\$1,000</b>
Doug Magnus Campaign	\$3,496	Bray, Ron	\$500	<b>AFSCME Local 2822 Political Action</b>	
Friends of (Michelle) Fischbach	\$750	Brown, Steven R	\$500	AFSCME Local 2822 Political Action	\$600
Kiffmeyer (Mary) for Senate Committe	\$4,000	Carlson, Jon A	\$1,000		<b>\$600</b>
Nienow (Sean) Volunteer Committee	\$1,000	Claassen, Sam	\$1,000	<b>AFSCME Local 2938</b>	
Pederson (John) For Senate	\$10,000	Connell, Doug	\$500	AFSCME Local 2938	\$700
Senjem (David) for Senate	\$5,000	Deitner, William E	\$1,000		<b>\$700</b>
Basin Electric Power Cooperative	\$1,500	Dillingham, John	\$1,600	<b>AFSCME Local 34 PEOPLE</b>	
	<b>\$1,605,934</b>	Dvorak, James R	\$1,100	AFSCME Local 34 PEOPLE	\$3,620
<b>St Louis County RPM</b>		Geerdes, Randy F	\$1,000		<b>\$3,620</b>
Itasca County RPM	\$646	Gonderinger, Charles	\$500	<b>AFSCME Local 8 People Fund</b>	
Britton, Ronald L	\$4,683	Gothard, Mark	\$500	AFSCME Local 8	\$3,000
	<b>\$5,329</b>	Grabowski, Joseph	\$500		<b>\$3,000</b>
<b>Steele County RPM</b>		Hanson, Matthew M	\$500	<b>AFSCME Minn PEOPLE Committee Council 5</b>	
Jones, Douglas C	\$1,000	Holte, Daniel	\$750	AFSCME	\$128,474
Michaletz, Andrew	\$500	Holte, Kenneth	\$600	AFSCME Council 5	\$530,000
	<b>\$1,500</b>	Jandro, Gregg	\$800	AFSCME Intl	\$179,210
<b>Stevens County RPM</b>		Janssen, Robert	\$500		<b>\$837,684</b>
Fehr, Diane	\$500	Kaiser, Robert	\$500	<b>Aging Services of Minn</b>	
Fehr, Lloyd	\$500	Kluempke, George	\$550	Blumer, Barb	\$1,560
Kale, Roberta	\$1,000	Krogsgaard, Robert	\$1,000	Hofius, Chuck	\$569
	<b>\$2,000</b>	Larson, Daniel J	\$500	Lindemann, Carli	\$800
<b>Wabasha County RPM</b>		Leseman, Deanna	\$500	Sether, Elizabeth	\$1,320
Minn Realtors Political Action	\$500	Martens, Paul	\$500	Simpson, Karie	\$885
MTA PAC	\$500	Moe, Timothy	\$1,000	Starkovich, Lynn	\$500
	<b>\$1,000</b>	Montebello, David	\$500		<b>\$520</b>
<b>Waseca County RPM</b>		Montgomery, Vincent	\$800		<b>\$6,154</b>
Schlie, Alice	\$500	Moore, Robert	\$1,050	<b>Aitkin County DFL Club</b>	
	<b>\$500</b>	Moulzolf, Gerald	\$550	IBEW Local #31 Volunteer COPE Fun	\$500
<b>Watsonwan County RPM</b>		Murphy, Daniel E	\$500	IBEW Minn State Council PAC	\$500
MTA PAC	\$500	Oxley, David	\$500		<b>\$1,000</b>
	<b>\$500</b>	Phenow, Timothy	\$500	<b>Amalgamated Transit Union Local 1005</b>	
<b>Winona County RPM</b>		Phenow, Timothy D	\$500	Amalgamated Transit Union	\$6,000
Cone, Signe	\$500	Rani, Susan P	\$1,250	Amalgamated Transit Union Local 10C	\$5,000
Kierlin, Robert	\$1,750	Rippke, Jon A	\$500		<b>\$11,000</b>
Schwab, Marilyn	\$600	Ruble, Matt	\$500	<b>America Votes - Minnesota</b>	
	<b>\$2,850</b>	Sterna, Donald	\$1,000	AFSCME Minn PEOPLE Committee	\$1,000
<b>Wright County RPM</b>		Stoneburner, Thomas S	\$500	Council 5 PAC	
Roskowiak, Randy	\$4,000	Struve, Robert J	\$500	IBEW Minn State Council PAC	\$500
MOHPA PAC	\$500	Swor, Terry	\$800	MAPE-PAC	\$1,000
Joe McDonald for State Rep	\$1,000	Van Hout, Lawrence	\$500		
		Venema, Thomas P	\$500		
		Voyen, Jeffrey K	\$500		

# Recipients of Contributions of \$500 or More From a Single Donor (Political Party Units, Political Committees and Political Funds Combined Totals from 2011 and 2012

(Donors listed by Political Party Unit, Individual, Lobbyist, Political Committee, Political Fund, Candidate)

Minn Nurses Assn Pol Comm	\$1,000	Berquist, Charles C	\$1,074	Larson, Jennifer	\$40,665
Minn State Council of UNITE HERE Unions	\$1,500	Burton, John A	\$1,182	Lemaster, Myranda	\$1,000
Minneapolis Bldg & Construct Trades Council	\$500	Chaffee, Rebecca A	\$624	Merritt, Rennyson	\$528
North Central States Carpenters PAC	\$1,000	Crippen, Sarah	\$612	Segal, Barry	\$30,000
SEIU Minn State Council Political Fun	\$1,328	Diracles, James C	\$1,254	Steinberg, Karen	\$500
	<b>\$7,828</b>	Gorlin, Cathy E	\$1,248	Sychuk, Alma	\$1,000
		Grimsrud, Daniel L	\$696	Taft, Janet	\$528
<b>BAM-PAC</b>		Heffelfinger, Thomas B	\$1,008	Thomas, Andrea	\$500
Curtis, Terry	\$500	Hennessy, Patrick B	\$1,230		<b>\$104,720</b>
Mraz, Monte	\$725	Johnson, Christopher D	\$1,080	<b>CAR, Comm of Auto Retailers</b>	
	<b>\$1,225</b>	Kaminski, Paul E	\$900	Adamich, John	\$600
<b>Beer PAC-Minn Beer Wholesalers Assoc</b>		Kaplan, Daniel A	\$720	Allison, Kyle	\$2,000
Bergseth, Richard	\$657	Kruger, Steven R	\$1,020	Anderson, Mark R	\$600
Bernick, Dean	\$1,850	LaFave, E. Joseph	\$732	Barnett, Bruce	\$2,550
Bernick, Jason	\$1,850	Maher, Robert D	\$720	Beithon, Mark	\$2,000
Chell, Natalie	\$1,079	Nelson, Daniel R	\$630	Belzer, Jamie	\$750
Christianson, Randy	\$2,248	Ross, Barbara M	\$558	Bennett, Steve	\$713
Dahlheimer, Luke	\$880	Scheffler, Lenor A	\$750	Bloomer, Steve	\$2,788
Dahlheimer, Nathan	\$880	Shearen, Mary E	\$972	Brimhall, Steve	\$500
Dahlheimer, Nichalous	\$880	Sheu, Edward P.	\$540	Brimhall, Tom	\$500
Dahlheimer, Travis	\$880	Soule, Gregory D	\$894	Brown, Harold	\$500
Dick, John	\$760	Sullivan, Timothy A	\$1,074	Brown, Mike	\$500
Dick, Michael	\$1,023	Williams, Bradley F	\$930	Cady, Skip	\$750
Dick, Thomas	\$2,956	Zubke, David J	\$702	Carlson, Lee	\$900
Hagen, Mark	\$900	Johnson, David H	\$1,038	Carter, Timothy	\$2,000
Hohenstein, Karl	\$1,712	Meller, Robert L	\$1,266	Christensen, David	\$600
Kocina, John	\$1,500		<b>\$23,454</b>	Clusiau, Thomas	\$800
Morrissey, Paul	\$6,000	<b>Bois Forte Political Education Fund</b>		Dockendorf, Mike	\$1,000
Nelson, Gregory	\$924	Bois Forte Reservation Tribal Council	\$27,100	Dworsky, David	\$1,000
Nelson, Gregory P.	\$919		<b>\$27,100</b>	Eich Desjardins, Linda	\$500
Newland, Shawn	\$800	<b>Brotherhood of Locomotive Engineers &amp;</b>		Enke, Mike	\$750
Norri, Robert	\$560	DeVine, Kenneth	\$505	Fankhanel, Jim	\$600
Reis, John	\$3,988	Hays, Rocky	\$1,000	Gadiant, Andrew	\$500
Restemayer, Douglas	\$919	Stauber, Keith	\$1,150	Golinvaux, Jerry	\$500
Roth, Tim	\$1,000	Brown, David K	\$820	Gregory, Robert	\$1,350
Ryan, Kevin	\$7,000		<b>\$3,475</b>	Haertzen, Jim	\$1,000
Sawyer Chell, Natalie	\$567	<b>Building Trades C1 PAC Fund</b>		Hendricks, Steve	\$1,500
Sawyer, Christopher	\$2,771	Building Trades C1 PAC Fund	\$5,750	Hilligoss, Don	\$800
Schott, Bernie	\$1,475	St. Paul Building Trades Council	\$8,800	Hirsch, John	\$1,000
Schott, Bruce	\$1,463		<b>\$14,550</b>	Johnson, Steve	\$500
Starkovich, Paul	\$700	<b>Burnsville Chamber PAC</b>		Kadlec, Thomas	\$750
Taylor, John	\$2,000	Marchessault, James	\$600	Kline, Rick	\$1,700
Utendorfer, Gwen	\$2,096		<b>\$600</b>	Knutson, Brad	\$2,300
Warmington, Don	\$1,517	<b>Canary Party of Minnesota</b>		Le Jeune, Laurence	\$2,500
Warner, Frank	\$2,000	Blaxill, Mark	\$25,000	Lee, Randy	\$600
Warner, Frank III	\$2,000	Fabry, David	\$4,000	Lenzen, John	\$600
	<b>\$58,755</b>	Fogel, Sylvia	\$500	Lundgren, Lee Anne	\$600
		Hayes, Laura	\$500	Lupient, Jeff	\$2,300
<b>Best &amp; Flanagan Political Fund</b>				McDaniels, Steve	\$1,000



# Recipients of Contributions of \$500 or More From a Single Donor (Political Party Units, Political Committees and Political Funds Combined Totals from 2011 and 2012

(Donors listed by Political Party Unit, Individual, Lobbyist, Political Committee, Political Fund, Candidate)

Mills, Henry	\$1,500		<b>\$933</b>	MABC PAC	\$2,500
Mills, Stewart	\$1,500	<b>Carpenters Local 322</b>		Minn Bank State PAC	\$15,000
Murray, Ron	\$1,750	Carpenters Local 322	\$5,043	Minn Business Partnership PAC	\$100,000
Nienow, Lyle	\$600	International Brotherhood of	\$13,624	Minn Chamber of Commerce	\$100,000
Nuss, Robert	\$1,000	Carpenters Local 322		Leadership Fd	
Peterson, Gary	\$1,000		<b>\$18,667</b>	Minn TruckPAC	\$10,000
Radue, Jay	\$1,000	<b>Carpenters Local 464 Political Fund</b>		MN Retailers IMPACT	\$6,000
Rosenthal, Mark	\$600	Carpenters Local 464 Political Fund	\$1,652	NAIOP Economic Growth Fund	\$12,000
Rubin, Paul	\$1,000		<b>\$1,652</b>	St Paul Area Chamber of Commerce	\$1,000
Saliterman, Mark	\$600	<b>Carpenters Local Union 361 Pol Fund</b>		PAC	
Saxon, Michael	\$1,250	Carpenters Local 361 Pol Fund	\$1,650	TwinWest Chamber of Commerce PA	\$10,000
Spaeth, Scott	\$500	Carpenters Local Union 361 Pol Fund	\$1,200		<b>\$271,000</b>
Swoboda, Mike	\$1,500		<b>\$2,850</b>	<b>COLL PAC</b>	
Wagener, Maurice	\$3,750	<b>Central Minnesota DFL Office</b>		Bird, Darin	\$500
Wagener, Morrie	\$3,750	14th Senate District DFL	\$715		<b>\$500</b>
Walsler, Paul	\$7,550		<b>\$715</b>	<b>Conservation Minnesota Voter Fund</b>	
Waschke, Ken	\$600	<b>Clean Energy PAC of Iberdrola Renewables</b>		Dayton, Mary Lee	\$50,000
Weelborg, Brett	\$800	Armstrong, Reed A.	\$2,400	Gove, Peter	\$1,000
	<b>\$72,650</b>	Beane, Laura J.	\$600	Messinger, Alida	\$25,000
<b>CARE / PAC</b>		Burkhartsmeier, Frank H	\$600	Nelson, Darby	\$9,147
Birchem, James	\$1,000	Currey, Ralph B	\$2,000		<b>\$85,147</b>
Birchem, Kathy	\$1,000	Drosdowich, George M.	\$600	<b>Constitution Party of Minn</b>	
Boerboom, Thomas	\$500	Fischer, Jon K.	\$600	Heinze, Leo	\$630
Chies, Steven	\$1,000	Fiske, Kim E.	\$600	Niemackl, James J	\$870
Contris, Paul	\$1,000	Furman, Donald N.	\$600		<b>\$1,500</b>
Elsey, Deborah	\$600	Glick, Richard	\$2,400	<b>Co-op PAC</b>	
Foy, Karen	\$700	Gronner, Jesse S.	\$1,200	Hayes, Tom	\$644
Groff, Howard	\$600	Hull, John S.	\$600	Lanz, Harlan	\$615
Kamstra, Dennis A	\$500	LeMoine, Gary S.	\$800	Skemp, Sam	\$889
Lemieux, Lance	\$500	Litchfield, Daniel E.	\$1,800		<b>\$2,148</b>
Lemieux, Pearl	\$750	Lynch, Kevin A.	\$2,400	<b>Council 65 Political Action Committee</b>	
Lies, Tricia	\$500	McLaughlin, Thomas J.	\$1,200	AFSCME MN Council 65 AFL-CIO	\$3,006
Madel, R.P	\$500	Moody, Michael A.	\$1,200	Council 65 Political Action Committee	\$3,793
Noland, Ann M	\$500	Nguyen, Toan-Hao B.	\$1,200		<b>\$6,799</b>
Opsahl, Andrew	\$1,500	Reinkemer, Jeffrey J.	\$1,440	<b>Count Them All Properly</b>	
Pearson, Toby	\$500	Seck, Timothy J.	\$1,200	Cummins, Robert	\$30,000
Sheridan, Gail	\$1,000	Shields II, Thomas R	\$1,400	Puhl, Dan	\$1,010
Thompson, Dale	\$1,000	Stambler, Barrett	\$1,200		<b>\$31,010</b>
Thro, Christopher	\$500	Thumma, Eric A.	\$960	<b>CUVOL</b>	
Toulouse, Molly	\$500	Toomey, Peter H.	\$720	Ahlness, Steve	\$500
Toulouse, Molly B	\$500		<b>\$27,720</b>	Boden, David	\$500
Williams, Sara	\$1,000	<b>Coalition for Democratic Values</b>		Durbahn, Glen	\$500
Beardsley, Douglas P	\$550	Bill Hansen Campaign Committee	\$3,878	Foulks, Gregory	\$1,275
Cullen, Patricia	\$1,000		<b>\$3,878</b>	Hollen, Stanley	\$500
Pearson, Thomas	\$500	<b>Coalition of MN Businesses PAC</b>		Knorr, Paul	\$1,124
	<b>\$18,200</b>	Hospitality Political Action Committee	\$12,500	Kothe, Lynn	\$600
<b>Carpenters Local 1644 PAC</b>		Insurance Federation Political Action	\$2,000	Krall, Gail	\$500
Carpenters Local 1644	\$933	Comm		Plunkett, Russ	\$2,160

# Recipients of Contributions of \$500 or More From a Single Donor (Political Party Units, Political Committees and Political Funds Combined Totals from 2011 and 2012

(Donors listed by Political Party Unit, Individual, Lobbyist, Political Committee, Political Fund, Candidate)

Stoltz, Dan	\$1,000	Edelman, Sandra	\$533	Tygesson, Gary L	\$735
	<b>\$8,659</b>	Ehrlichman, Peter S	\$771	Vaaler, Bryn R	\$502
<b>CWA COPE PCC</b>		Ewing, Bruce R	\$645	Wells, Steven J	\$627
Gaulke, Jason	\$920	Feeley, Patrick J	\$645	Ahern, Michael J	\$502
Hammel, Beverly	\$630	Gadol, Bryan S	\$524		<b>\$46,373</b>
Hofe, Monica	\$672	Gaffney, Joseph M	\$645	<b>DRIVE- Democrat Republican Ind. Voter Edu.</b>	
Lovaasen, Tim	\$840	Genereux, L J	\$518	Aldes, Brian	\$1,100
Meyer, Ramona J	\$520	Ginsburg, Roy A	\$502	Avery, John	\$1,020
Newman, Terrance L	\$520	Hensley, Robert G	\$509	Baker, Mike	\$576
Pagnac, Christopher	\$625	Herman, Jonathan M	\$549	Barott, Bruce	\$576
Piker, Alan	\$740	Hollinrake, John D	\$627	Battaglia, Joseph	\$1,575
Rowan, Randy	\$784	Jackson, J D	\$722	BEAN, KARLAN	\$500
Sandoval, Lawrence	\$905	Jarvis, Annette W	\$627	Bucher, Thomas	\$960
Wojtowicz, Shari	\$553	Jonason, William A	\$659	Burnes, Gregory	\$960
	<b>\$7,708</b>	Jones P.C., Randal R	\$753	Costello, Edward	\$1,655
<b>CWA Minnesota State Council</b>		Josten, Robert E	\$565	Costello, Martin	\$2,100
CWA MN State Council	\$1,000	Kals, Stephen A	\$677	Dahl, Darwin	\$674
	<b>\$1,000</b>	Kelly, Thomas O	\$513	DeBuck, Michael	\$1,200
<b>Dominium Political Fund</b>		Khadavi, Steven	\$565	Denbrook, Roger	\$840
Barnes, Christopher	\$1,150	Klaas, Paul B	\$800	Derby, Joanne	\$1,100
Brachman, Armand	\$5,520	Knoll, Jocelyn	\$567	Dutchin, Alston	\$1,040
Brierton, David	\$5,000	Knopf, Matthew J	\$735	Elrashidi, Halla	\$880
Huggett, Jeffrey	\$1,150	Lancaster, Peter	\$592	Emerson, Brenda	\$1,380
Moorhouse, Mark	\$2,300	Langdon II, James K	\$612	Erickson, Richard	\$1,575
Safar, Jack	\$3,680	Lindsay, Michael A	\$502	Frauendienst, Bruce	\$696
Sween, Paul	\$5,520	Lucke, Stephen P	\$627	Froemke, August	\$660
	<b>\$24,320</b>	Magarian, Edward B	\$596	Gabriel, Sami	\$1,100
<b>Dorsey Political Fund</b>		Magid, Creighton R	\$549	Gelhar, Scott	\$1,050
Abelev, Gary	\$677	Magnuson, Roger J	\$627	Hilton, Scott	\$1,040
Bancroft, Ellen S	\$708	McDonell, Neil E	\$558	Hogan, Mike	\$960
Basombrio, Juan	\$771	McLaughlin, Patrick J	\$627	Hoye, Terry	\$576
Bercaw, C C	\$520	Meiklejohn P.C., Paul T	\$688	Jenkins, Brad	\$1,575
Berens, William J	\$771	Miller, Daniel M	\$627	Johnson, Leland	\$1,100
Brown, B A	\$645	Nelson, Steven C	\$504	JOHNSON, PAUL	\$1,575
Carter, Peter W	\$834	Ng, Evan Y	\$533	JOHNSTON, PAULA	\$1,100
Carter, Zachary W	\$784	Osman, Lee R	\$739	KASAT, GERALD	\$500
Cattanach, Robert E	\$704	Raphan, Melissa	\$502	Keegel, C. Thomas	\$1,500
Chase, John V	\$577	Ritchey, Craig	\$574	KIng, Jeffrey	\$807
Chrisman, John	\$668	Rosenbaum, Robert A	\$977	King, Merlin	\$1,100
Christensen, Douglas R	\$520	Sam, Kenneth G	\$690	Kuta, Michael	\$1,050
Cutler, Kenneth L	\$784	Short, Marianne D	\$1,102	Lahr, Timothy	\$500
Diaz-Cruz, Mario	\$549	Silberberg, Richard H	\$878	LAMB, MARCIA	\$1,083
Doerksen, Christopher	\$506	Sisk Jr., Marcus W	\$531	Lawrence, Martin	\$1,000
Dong, Nelson G	\$549	Stoeri, William R	\$576	LECY, SCOTT	\$920
Droke, Michael	\$659	Swanson, David P	\$558	LEDGER, RHYS	\$1,575
Durocher, Vernle C	\$605	Swanson, Jay L	\$515	Loewenberg, James	\$500
Dwyer, Robert J	\$878	Tamkin, Gregory S	\$533	Mascia, Anne Marie	\$515
Eck, George G	\$784	Topp, Claire H	\$533	MASICA, PAUL	\$1,200
		Trautman, Tucker K	\$511	Mauren, Susan	\$2,020

# Recipients of Contributions of \$500 or More From a Single Donor (Political Party Units, Political Committees and Political Funds Combined Totals from 2011 and 2012

(Donors listed by Political Party Unit, Individual, Lobbyist, Political Committee, Political Fund, Candidate)

MOSSEY, LARRY	\$960		<b>\$10,920</b>	Anderegg, Scott A	\$1,025
MURPHY, MARK	\$525	<b>East Central MN Area Labor Council COPE</b>		Anderson, Andrew R	\$1,025
O'Donnell, Michael	\$1,100	East Central Area Labor Council	\$4,939	Anderson, Steven R	\$500
OHLSON, THOMAS	\$780		<b>\$4,939</b>	Arkell, David	\$1,025
POULTON, DWIGHT	\$840	<b>East Metro ASC LLC PAC</b>		Auberry, Brent A	\$525
RADEMACHER, BRYAN	\$1,575	Karlstad, Ryan R	\$623	Barker, Ryan C	\$525
RADZAK, ZACHARY	\$520	Meisterling, Michael R	\$586	Barrett, David W	\$525
RICCI, LINDA	\$720		<b>\$1,209</b>	Belden, Trevor J	\$525
ROLFZEN, VANCE	\$700	<b>Ecology Democracy Party</b>		Bennett, James S	\$525
SCHRUNK, DAVID	\$1,575	Smith, Erin	\$679	Berrie, Peter J	\$525
SEIME, KARI	\$1,100		<b>\$679</b>	Biehl, Thomas R	\$525
SEVIOLA, STEPHEN	\$680	<b>Edina Democrats</b>		Birge, James S	\$525
Skoog, David	\$1,100	49th Senate District DFL	\$2,558	Blankenship, Janelle	\$525
SLATTERY, PAUL	\$650	Melton, William	\$1,000	Boeglin, Daniel L	\$525
Slawson, Brad	\$3,976		<b>\$3,558</b>	Bomberger, Jon A	\$525
STRAND, ROBERT	\$520	<b>Education Minn PAC</b>		Borger, John P	\$500
SULLIVAN, STEVEN	\$1,253	EDUCATION MINNESOTA	\$1,668,530	Borowski, Craig M	\$525
SWENSON, CURTIS	\$1,100		<b>\$1,668,530</b>	Boshkoff, Ellen E	\$525
THOMPSON, JOEL	\$576	<b>Emilys List - Minn</b>		Bray, Michelle K	\$525
WALZ, DONALD	\$1,565	Bonham, Barbara	\$500	Brew, Sarah L	\$1,025
WEDEBRAND, WILLIAM	\$1,575	Carr, Maureen	\$500	Brotherson, James R	\$525
WHEELER, RICHARD	\$1,083	Carter, Elsie	\$500	Brown, Jeffrey J	\$525
	<b>\$69,887</b>	Carroll, Robert	\$500	Budd, Theodore M	\$1,025
<b>Dul Bldg Trades Vol Party Fund</b>		Graham, Linda	\$500	Bundy, Kerry L	\$1,025
Dul Bldg Trades Vol Party Fund	\$4,000	Grissom, Pamela	\$900	Burns, John R	\$525
	<b>\$4,000</b>	Hayes-Rines, Joanne	\$1,000	Burns, William M	\$1,025
<b>Duluth FirePAC</b>		Heller, Rosalie	\$500	Busby, Adrienne F	\$525
Aune, Tim J.	\$520	Hildreth, Eugene	\$500	Busch, William R	\$1,025
Berntson, Wesley J.	\$520	Hill, William	\$500	Butler, Abigail M	\$525
Consie, Brent R	\$520	Hudson, William	\$500	Buttrick, Stuart R	\$525
Correll, Monica M.	\$520	Judd, Judy	\$500	Bylund, Jacob D	\$1,025
Dellwo, Jeffery M	\$520	Kaufman, Margel	\$500	Callahan, Patrick H	\$525
Fuentes, Daniel P.	\$520	Lewis, Sally	\$500	Callison, William J	\$1,025
Guntzburger, Tom R.	\$520	McGinnis, Mary	\$500	Campbell, Robert K	\$500
Haney, Kevin R.	\$520	Siklossy, Elinor	\$500	Carlson, Laura S	\$1,025
Heikes, Joel A.	\$520	Thomas, Carroll	\$500	Carlson, Michael P	\$769
Keppers, Jarry J.	\$520	Tinsley, Vy	\$1,000	Carpenter, Mark J	\$500
McComb, Sandy M.	\$520	Whitmore, Dorothy	\$500	Carr, James M	\$525
Owen, Alex J	\$520		<b>\$10,900</b>	Carroll, James H	\$500
Owen, Laura M.	\$520	<b>Faegre Baker Daniels State-Reg Pol Fund</b>		Carter, Trevor R	\$525
Pyrlik, Joseph A.	\$520	Abram, Peggy S	\$1,025	Castille, Angela M	\$525
Rindal, Chad C.	\$520	Ahmann, Bridget M	\$500	Caswell, Brandee L	\$1,025
Robbins, Andy	\$520	Albaugh, Matthew T.	\$525	Chester, Martin S	\$1,025
Schumacher, Ed G.	\$520	Ale, Eleasalo V	\$500	Chinn, Scott A	\$525
Simonson, Erik	\$520	Allen, David M	\$525	Christiansen, Jay D	\$1,025
Trethewey, Giff J	\$520	Alter, Scott M	\$1,025	Christy, Angela M	\$1,025
WEDIN, MATTHEW	\$520	Amen, Daniel J	\$500	Claffey, Stephen	\$525
Wightman, Josh L.	\$520			Clark, David B	\$500
				Clark, Murray J	\$525

# Recipients of Contributions of \$500 or More From a Single Donor (Political Party Units, Political Committees and Political Funds Combined Totals from 2011 and 2012

(Donors listed by Political Party Unit, Individual, Lobbyist, Political Committee, Political Fund, Candidate)

Clifford, Shaun H	\$525	Gegelman, Randy L	\$701	Kennedy, Steven C	\$1,025
Cockson, Michael	\$1,025	Geier, Andrew M	\$525	Kimpel, Jason D	\$525
Coddington, Michael K	\$1,025	Gillin, Peter J	\$525	Kingsbury, Colby A	\$525
Coleman, Craig S	\$1,025	Giudicessi, Michael A	\$1,025	Kline, Susan W	\$525
Combs, Terri L	\$1,025	Given, David A	\$525	Klopfert, Tibor D	\$525
Connelly, John E	\$500	Gordon, John	\$1,025	Knapp, Charles F	\$1,025
Cox, Adam	\$525	Goss, Peter J	\$701	Kornfeld, Lynn M	\$1,025
Crimmins, John L	\$500	Graves, Hazen	\$1,025	Kosnoff, Scott M	\$525
Cross, Patrick S	\$525	Griffith, Kevin P	\$525	Kraus, Jason R	\$1,025
Cutshall, Jolene M	\$1,025	Grimsrud, Timothy E	\$525	Krauss, Michael M	\$1,025
Daley, Darrell M	\$1,025	Grobowski, John V	\$1,025	Kuker, David J	\$525
Davies, Diane B	\$1,025	Groen, Eric J	\$525	Kuosman, David L	\$1,025
de Roos, Dirk W	\$1,025	Gross, David J	\$1,025	Laitner, Gary N	\$500
Deihl, Colin C	\$1,025	Gumm, Stephanie A	\$525	Lapicola, Michael B	\$1,025
Dempsey, Bradford E	\$1,025	Gutwein, Philip J	\$525	Laramore, Jon B	\$525
DeMuth, Laurence W	\$1,025	Haffner, Timothy J	\$525	Lentz, Steven G	\$1,025
Denny, Alex	\$500	Haines, Paul L	\$525	Leonard, James D	\$1,025
Dettmann, Jonathan W	\$500	Hall, Angela K	\$525	Leonard, Robert B	\$1,025
Dierssen-Morice, Rikke	\$1,025	Hall, Terry E	\$525	Levy, Marc C	\$1,025
Dlouhy, Francina A	\$525	Halls, Peter C	\$1,025	Li, Yiqiang	\$1,025
Drown, Chad	\$1,025	Hanlon, James P	\$525	Liebman, Kenneth A	\$1,025
Duncan, Richard A	\$1,025	Hanlon-Leh, Natalie M	\$1,025	Linder, Walter C	\$500
Eads, Kristin R	\$500	Hardin, Steven D	\$525	Linebaugh, Jesse	\$1,025
Ehrich, Delmar R	\$1,025	Harkins, Aaron J	\$525	Lisher, Mary K	\$525
Ellingboe, Deborah A	\$1,025	Hartnett, James J	\$1,025	Litsey, Calvin L	\$1,025
Elzer, Robert W	\$525	Hazelrigg, Steven H	\$525	Lokensgard, Steve	\$525
Engler, Bruce M	\$1,025	Hedges, Norman J	\$525	Long, Douglas P	\$500
Enstone, John	\$500	Hedlund, Jeff	\$1,025	Macdonald, Charles	\$1,025
Fennerty, Brian S	\$525	Heffernan, Douglas J	\$1,025	MacLean, Michael J	\$525
Fernandez, Benjamin S	\$525	Hein, Kevin P	\$1,025	Maly, Maureen M	\$1,025
Ferrell, Charles S	\$1,025	Herzog, David K	\$525	Mandler, John P	\$1,025
Fields, Leslie A	\$1,025	Hill, Jennett M	\$525	Marcil, John R	\$1,025
Finlan, Paul H	\$500	Hill, Richard L	\$525	Martin, George D	\$1,025
Fisco, Michael B	\$1,025	Hinderaker, John H	\$1,025	Martin, Mitzi H	\$525
Fiterman, Amy R	\$1,025	Hofstad, Chris E	\$1,025	Mathioudakis, Nicholas E	\$525
Fitzpatrick, Edward C	\$525	Holden, Michael R	\$1,025	McCarthy, Michael S	\$1,025
Flaagan, Elizabeth K	\$500	Hollis, Edward E	\$525	Melendez, Brian	\$1,025
Fleeger, Page D	\$1,025	Humphrey, Andrew G	\$1,025	Mertz, Stephen M	\$1,025
Fleming, John F	\$525	Hunter, Eileen M	\$525	Meyers, William S	\$525
Foster, David A	\$525	Hurley, Ryan M	\$525	Michaels, Richard E	\$525
Fox, Alison G	\$525	Jackson, Steven L	\$525	Miller, David B	\$1,025
Freije, Richard T	\$525	Jaffe, Jay	\$525	Miller, Gretchen P	\$1,025
Fribley, Jack M	\$500	James, Michael L	\$525	Miller, Joseph E	\$525
Froehle, Thomas C	\$525	Johnson, Ross W	\$1,025	Miller, Patrick M	\$525
Galey, Stefanie N	\$500	Jones, Bruce	\$1,025	Miranowski, Jerome A	\$1,025
Garcia, Christin E	\$500	Joyce, William R	\$701	Moe, Paul S	\$1,025
Gardner, Brant O	\$525	Kahnke, Randall E	\$1,025	Morgan, Thomas G	\$500
Gardner, John A	\$525	Kanute, Michael J	\$525	Nader, Michael J	\$525
Garver, Frederick H	\$525	Kastel, Gina M	\$1,025	Nand, Arleen	\$525

# Recipients of Contributions of \$500 or More From a Single Donor (Political Party Units, Political Committees and Political Funds Combined Totals from 2011 and 2012

(Donors listed by Political Party Unit, Individual, Lobbyist, Political Committee, Political Fund, Candidate)

Neighbours, John T	\$525	Ryan, Dennis	\$1,025	Webber, Charles F	\$1,025
Nicholson, James E	\$500	Sanders, Jay M	\$525	Weimer, William K	\$1,025
Niednagel, Timothy E	\$525	Savin, Mark D	\$500	Weinstein, David L	\$525
Nodzson, Bernard E	\$1,025	Scanlon, Christopher G	\$525	Weinstein, Gary S	\$1,025
Noecker, Kathlyn	\$1,025	Scheiderer, Patrick A	\$525	Wheaton, John R	\$1,025
Nolting, Gerald A	\$1,025	Schnell, Brian B	\$500	Wilczek, Daniel G	\$1,025
Null, Robert D	\$525	Schnell, Robert L	\$1,025	Wildung, Wendy J	\$1,025
Nygren, Jonathan LH	\$1,025	Schroeder, Thomas S	\$1,025	Wilkinson, Abby E	\$1,025
Oberst, Brian W	\$525	Schwartz, Michael D	\$525	Will, Mary L	\$1,025
O'Brien, Timothy M	\$500	Scimia, Joseph M	\$525	Williams, Daniel D	\$1,025
O'Connor, Patrick J	\$1,025	Seidel, Amy C	\$1,025	Williams, George J	\$500
O'Neal, James A	\$1,025	Severson, Steven	\$500	Williams, Marie E	\$1,025
O'Neal, Rex R	\$648	Shannon, David J	\$1,025	Wilson, Jane Dall	\$525
O'Neill, Brian B	\$500	Shepard, Donald C	\$1,025	Withoff, Peter J	\$500
O'Neill, Shiv Ghuman	\$525	Shewchuk, Sonia A	\$1,025	Wolfla, Paul A	\$525
Osborn, Kathy L	\$525	Shively, John D	\$500	Worrell, David C	\$525
Paul, Stephen H	\$525	Simonson, Leif T	\$525	Wright, Douglas R	\$1,025
Peck, Scott Evans	\$525	Skolnik, Gayle L	\$525	Wright, Mark E	\$525
Perkins, Heather C	\$1,025	Smith, Joseph L	\$525	Wright, Scott W	\$1,025
Pfau, James M	\$1,025	Sooter, Mary V	\$1,025	Yan, Wendy	\$500
Pfeiffer, Hudnall A	\$525	Soshnick, Andrew Z	\$525	Yeager, Joseph H	\$525
Pickhardt, Walter	\$972	Spaanstra, James R	\$1,025	Yost, Peter A	\$1,025
Pierson, Andrea Roberts	\$525	Sperber, Jack R	\$1,025	Zimmerman, Jonathan R	\$1,025
Pihlstrom, Mark	\$1,025	Springer, Cynthia K	\$525	Zook, David R	\$525
Polley, John W	\$648	Stanchfield, Michael A	\$1,025	Berrie, Peter J	\$500
Ponto, Michael A	\$1,025	Stark, David W	\$1,025	Connolly, Daniel J	\$1,025
Poradek, James W	\$1,025	Steffen, James R	\$1,025	Forschler, Richard A	\$1,025
Powell, Sara Manske	\$525	Stephenson, James P	\$500	Hahne, Kathryn S	\$500
Price, Joseph M	\$1,025	Stewart, Donald J	\$500	Herman, John H	\$1,025
Prokott, Daniel G	\$1,025	Stewart, Michael R	\$1,025	Hylden, Nancy	\$525
Pruitt, Dawn H	\$525	Stewart, Russell O	\$500		
Pugh, Lisa R	\$1,025	Stute, William F	\$832		
Raddatz, Alissa M	\$525	Sullivan, Edward A	\$525	<b>FEAPAC - MINN</b>	
Radtke, Keith P	\$1,025	Svitak, Linda S	\$1,025	Burns, Gary	\$500
Reichstein, Richard L	\$500	Tanner, John Joseph	\$525	Dodge, Jerry	\$500
Richardson, Charles T	\$525	Thompson, Matthew L	\$1,025	Doerr, Anne	\$1,250
Richey, Kent E	\$1,025	Van Oort, David M	\$1,025	Evans, Justin	\$940
Risk, April J	\$525	Vander Haar, David M	\$500	Fogelson, Scott	\$500
Ritten, Andrew J	\$1,025	Voigtman, Mark A	\$525	Ganyo, Greg	\$1,200
Roberts, William L	\$1,025	Vollbrecht, Thomas J	\$500	Huynh, Khanh	\$1,250
Roberts, Woodrow T	\$1,025	Volling, James L	\$1,025	Illies, Thomas	\$500
Rockwell, Winthrop	\$1,025	Wadsworth, Melanie	\$500	Olsen, Charles	\$1,270
Rockwood, Linda L	\$1,025	Wagner, Kevin P	\$525	Olson, Greg	\$500
Rodriguez, Regina M	\$1,025	Wahl, Edward T	\$769	Olson, Raymond	\$1,250
Romaniuk, Mark J	\$525	Walker, Kimberly J	\$1,025	Rohloff, Michael	\$500
Rompola, Randolph R	\$525	Walker, Todd P	\$1,025	Swan, Eric	\$1,350
Rosholt, Stephen C	\$500	Wang, Bing	\$525	Swanson, Arvid	\$500
Roy, Daniel R	\$525	Wang, Nina Y	\$1,025	Uram, Scott	\$1,250
Ruhland, Kathleen S	\$648	Ward, Lyle G	\$500	Votel, Terrance	\$500
				Ylitalo, Mark	\$500
					<b>\$247,249</b>

# Recipients of Contributions of \$500 or More From a Single Donor (Political Party Units, Political Committees and Political Funds Combined Totals from 2011 and 2012

(Donors listed by Political Party Unit, Individual, Lobbyist, Political Committee, Political Fund, Candidate)

Love, Elaine	\$1,000		<b>\$23,400</b>	Lindau, Philip	\$3,500
	<b>\$15,260</b>	<b>Freedom Club State PAC</b>		Mikkelson, William	\$1,000
<b>Firefighters Assoc of Mpls Political Fund</b>		Senate Victory Fund	\$64,218	Minar, Cush	\$3,000
Firefighters Assoc of Mpls Political Fu	\$16,648	Alexander, Patrick	\$13,000	Mitchell, Patrick	\$2,000
IAFF Fire Pac	\$11,562	Anderson, George	\$63,000	Mithun, Mary	\$3,000
IAFF FirePac	\$13,814	Anderson, Rollie	\$2,000	Mithun, Ray	\$2,000
Minneapolis FF Local 82	\$4,588	Andolshek, Richard	\$3,000	Morgan, Richard	\$4,000
	<b>\$46,612</b>	Andryski, Chris	\$2,000	Nazarian, Robert	\$1,000
<b>Fond du Lac Committee of Political Ed</b>		Austin, William	\$153,000	Olson, Clifford	\$3,000
Fond du Lac Band of Lake Superior	\$55,000	Bissonett, James	\$3,000	Sawalich, Brandon	\$3,000
Chippewa		Brantman, Frank	\$3,000	Schutz, Ronald	\$3,000
	<b>\$55,000</b>	Buehler, Robert	\$2,000	Seaton, Doug	\$8,000
<b>Food PAC of Minn</b>		Chamberlain, James R	\$3,000	Sween, Thomas	\$2,000
Arcand, Tom	\$500	Conant, Roger	\$1,000	Vanderboom, Steve	\$2,000
Brooks, Phillip	\$500	Cooper, William	\$3,000	Walsh, Dennis	\$3,000
Campbell, Craig	\$500	Corrigan, Fritz	\$2,000	White, Rob	\$2,000
Campbell, Kip	\$500	Cummins, Joan	\$1,150,000	Wilson, James K.	\$2,000
Christensen, Elliot	\$500	Cummins, Robert	\$201,000	Zoerb, Dale	\$3,000
Coborn, Chris	\$1,000	Davis, Jeff	\$3,000	<b>\$1,933,218</b>	
Coborn, Mark	\$1,000	Doyle, Megan	\$3,000	<b>Friends of DFL Women</b>	
Collier, Mark	\$1,000	Eibensteiner, Ron	\$1,000	Dahl, Wayne	\$500
Dixon, Kent	\$500	Erickson, D Scott	\$4,000	Erickson, Kent James	\$500
Gerdes, David	\$1,000	Evenstad, Kenneth	\$3,000	Freeman, Carol	\$500
Gust, Glen	\$1,000	Fry, Michael	\$50,000	Amundson Gritters, Kristen	\$500
Haugarth, Janel	\$500	Grachek, Bruce	\$3,000	Cook, Judy	\$500
Johanneson, Keith	\$500	Grachek, Randy	\$3,000	Erickson, James C	\$750
Johnson, Chris	\$500	Grant, Peter	\$1,000	Flaherty, Timothy	\$500
Kurr, Greg	\$500	Greener, Eric	\$1,000	Goodno, Kevin	\$1,200
Lorentz, Theresa	\$500	Gruss, Mark	\$3,000	Idelkope, Julie	\$500
Lund, Russell	\$500	Happe, Paul	\$2,000	Kozak, Andrew	\$500
Lund, Tres	\$500	Hayden, Michael	\$8,000	Moe, Roger	\$500
Lynch, Chuck	\$500	Healy, Helen	\$15,000	Rahn, Melissa	\$500
Mackenthun, Jaime	\$500	Healy, Timothy	\$1,000	Rowen, Robyn	\$500
Mackenthun, Kim	\$1,000	Hemler, Laura	\$3,000	Seck, Gerald	\$500
Martin, Paul	\$1,000	Hill, Louis	\$3,000	Amalgamated Transit Union Local 10C	\$750
Michaud, Steve	\$500	Hinderaker, John H	\$4,500	Beer PAC-Minn Beer Wholesalers Assoc	\$500
Miner, John	\$500	Hoffman, Gretchen	\$10,000	Best & Flanagan Political Fund	\$1,000
Miner, Patrick	\$500	Honour, Scott	\$7,000	Bois Forte Political Education Fund	\$500
Quisberg, Steve	\$1,000	Jasper, Thomas	\$4,000	CUVOL	\$500
Radermacher, Paul	\$650	Kelleher, Robin	\$1,000	Dorsey Political Fund	\$500
Shadduck, Robert	\$1,000	Kellogg, Martin	\$4,000	Education Minn PAC	\$1,000
Simpson, Dean	\$1,000	Kennedy, Steven	\$2,000	FEAPAC - MINN	\$1,000
Teal, Andrea	\$500	Kinney, Peter	\$3,000	IBEW Minn State Council PAC	\$1,000
Thorvig, Chris	\$500	Knuth, Steve	\$3,000	IFO Political Action Committee Fund	\$1,000
Thorvig, Craig	\$500	Kopp, L.C.	\$5,000	Joint Council 32 DRIVE	\$1,000
Thueringer, Bob	\$500	Kopp, Terry	\$8,000	Leech Lake PAC	\$500
Winsor, Doug	\$750	Kostuch, Keith	\$4,000	Local 28 Political Fund	\$500
Pfuhl, Jamie L	\$1,000	Lanners, Jack	\$1,000	Local 59 Political Fund	\$500
		Leines, Chris	\$51,000		

# Recipients of Contributions of \$500 or More From a Single Donor (Political Party Units, Political Committees and Political Funds Combined Totals from 2011 and 2012

(Donors listed by Political Party Unit, Individual, Lobbyist, Political Committee, Political Fund, Candidate)

Lockridge Grindal Nauen PLLP State Pol Fnd	\$500	Schiffler, Josh	\$625		<b>\$14,090</b>
MAPE-PAC	\$500	Schiffler, Tasha	\$625	<b>Hospitality Political Action Committee</b>	
Messerli & Kramer Political Action Comm	\$500	Schmitt, Dan	\$500	Allen, Jim	\$550
Minn Pipe Trades Assn PAC Fund	\$500	Spanier, Ken	\$680	Bachul, Tracy	\$640
Minneapolis Firefighters Fraternal Ass	\$1,500	Spanier, Tami	\$630	Bailey, Paul	\$600
Minneapolis Municipal Retirement Ass	\$500		<b>\$14,528</b>	Barrett, Russ	\$600
Minneapolis Police Relief Assoc	\$1,000	<b>Friends of the Minn Zoo</b>		Buehler, Brian	\$900
Minneapolis Regional Labor Federatio	\$1,000	Apitz, John F	\$1,300	Burley, David	\$1,200
MN State Bldg & Construction Trades Cncl Pol Fund	\$1,500		<b>\$1,300</b>	Devins, Tim	\$1,050
Multi Housing Political Action Committ	\$500	<b>Goff Public PAC</b>		Dunn, Mark	\$620
North Central States Carpenters PAC	\$500	Hellman, Jennifer	\$6,157	Fahs, Donna	\$3,485
Prairie Island Indian Community PAC	\$1,000	Larson, Heidi	\$6,600	Fong, Edward J	\$750
Saint Paul Teachers Pension PAC	\$1,000	Georgacas, Chris P	\$8,275	Guzzo, David	\$1,275
Shakopee Mdewakanton Sioux	\$1,000		<b>\$21,032</b>	Haywood, JJ	\$1,521
Teamsters Local 120 DRIVE	\$500	<b>Grand Portage PAC</b>		Jacobs, Steve	\$510
TRIAL-PAC	\$500	Grand Portage Reservation	\$28,000	Karle, Doug	\$900
United Steelworkers District 11 Non-Federal Acct	\$500		<b>\$28,000</b>	Kavanaugh, Thomas M	\$1,785
UTU PAC-MN	\$500	<b>GREAT (Great River Energy Action Team-State)</b>		Kraft, Harold	\$500
Winthrop & Weinstine PA Political Fun	\$500	Brekke, Jon P	\$2,184	Leon, Sam	\$1,375
	<b>\$32,200</b>	Grove, Terry	\$650	Ludlow, Mark	\$1,300
<b>Friends of Minn Nurse Anesthetists</b>		Jones, James L	\$3,300	Marshall, Barbara G	\$625
Bless, Dennis	\$500	Kaul, William R	\$2,735	Michals, Greg	\$1,835
Citak, Lisa	\$500	Lancaster, Richard R	\$2,600	Murray, Timothy	\$900
Hendrickson, Steven	\$500	Liimatainen, Sherman	\$1,400	O'Byrne, Sean T	\$1,735
Huber, Linda	\$500	Lucas, Mark	\$520	Omann, Joseph R	\$1,200
Palmquist, Bonnie	\$1,000	Olsen, Eric J	\$3,120	Pappas, Donald	\$2,345
Przymus, Charles	\$500	Olsen, Kandace	\$2,543	Rosati, Heidi	\$2,625
Thorson, Brian	\$500	Ridderbusch, Gregory L	\$2,230	Ruttger, Chris J	\$572
Yerks, Lu Ann	\$600	Saggau, David J	\$6,500	Rykken, Ron	\$508
Zerwas, Julie	\$500	Schmid, Larry L	\$1,300	Schiltz, John	\$935
	<b>\$5,100</b>	Schmip, Larry	\$1,300	Skogheim, Jill M	\$825
<b>Friends of MN School Bus Operators Assn</b>		Thompson, Robert W	\$600	Souba, Mark	\$591
Benjamin, John	\$600	Thorson, Michael A	\$600	Stutrud, Mark O	\$3,126
Dischinger, Bruce	\$2,645		<b>\$31,582</b>	Uram, Scott	\$655
Grisim, Cara	\$500	<b>Health Partners Civic Affairs Council</b>		Watson, Steve	\$3,330
Grisim, Doug	\$835	Brainerd, Mary	\$1,500	Whipp, Beckie	\$900
Hicks, Lyle	\$788	Cooney, Kathy	\$500	Hill, Todd A	\$500
Hoglund, Lisa	\$780	Gesko, David	\$500		<b>\$42,768</b>
Hoglund, Wayne	\$925	McClure, Nancy	\$1,000	<b>IAFF-Local #1935 PAC</b>	
Inselmann, Ken	\$850	Rank, Brian	\$500	IAFF-Local #1935 PAC	\$1,055
Koonst, Jim	\$500	Smith, Douglas	\$1,500		<b>\$1,055</b>
Koonst, Maryann	\$500	Tretheway, Barbara	\$500	<b>IATSE Local #13 PAC Fund</b>	
Millner, Karen	\$583	Walsh, Andrea	\$1,000	IATSE Local #13 PAC Fund	\$3,361
Millner, Roger	\$813	Zimmerman, Donna	\$500		<b>\$3,361</b>
Schiffler, Carrie	\$575		<b>\$7,500</b>	<b>IBEW - COPE</b>	
Schiffler, Jim	\$575	<b>Hennepin County Deputies PAC</b>		Conway, James	\$600
		Hennepin County Sheriff's Deputies Association	\$14,090	Harrigan, Mary	\$935
				Maghrak, Anthony	\$1,200

# Recipients of Contributions of \$500 or More From a Single Donor (Political Party Units, Political Committees and Political Funds Combined Totals from 2011 and 2012

(Donors listed by Political Party Unit, Individual, Lobbyist, Political Committee, Political Fund, Candidate)

IBEW Local #31 Volunteer COPE Fun	\$13,430	Bryan Grove	\$505	North Star SFAA-PAC	\$2,000
Local union 110	\$51,820	Christianson, Dan	\$2,290		<b>\$6,500</b>
Local union 160	\$21,613	David Elsenpeter	\$1,092	<b>International Union of Operating Engineers</b>	
Local Union 23	\$2,421	Dennis Martinson	\$583	International Union of Operating Engineers	\$6,800
Local Union 242	\$5,240	Doug Jilek	\$2,255		<b>\$6,800</b>
Local Union 292	\$78,445	Ed Spreigel	\$2,400		
Local Union 294	\$3,252	Elizabeth Wilcox	\$1,481	<b>Iron Range Bldg Trades-PAF</b>	
Local Union 343	\$20,060	Forstrom, Janet	\$500	Iron Range Building and Construction Trades	\$500
Local union 949	\$5,350	Forstrom, John	\$500		<b>\$500</b>
System Council 16	\$2,309	Forstrom, Perry	\$1,000		
System Council 16, IBEW	\$2,422	Forstrom, Phillip	\$1,000	<b>Iron Workers Local 512</b>	
	<b>\$209,097</b>	Gail Barsness	\$1,373	Iron Workers Local 512	\$15,000
<b>IBEW Local #31 Volunteer COPE Fund</b>		Grove, Bryan	\$800	Iron Workers Local Union No. 512 General Fund	\$30,000
IBEW Local #31 Volunteer COPE Fun	\$14,823	Haddeland, Pete	\$515		<b>\$45,000</b>
	<b>\$14,823</b>	Jilek, Doug	\$1,320		
<b>IBEW Local 292 Political Education Fund</b>		Jilek, Shiela	\$1,070	<b>IUPAT Political Action Together Pol Committee</b>	
IBEW Local 292	\$72,210	John Forstrom	\$500	Christianson, Mark	\$510
IBEW Local 292 Political Education Fund	\$73,924	John W Baer	\$1,334	HANSON, ALAN	\$507
	<b>\$146,134</b>	Karen Martinson	\$583	NELSON, TERRY	\$514
<b>IBEW Minn State Council PAC</b>		Martinson, Dennis	\$730	Parker, Scott A	\$515
IBEW Minn State Council	\$243,200	Martinson, Paul	\$625	RENNE, M GREGORY	\$1,333
	<b>\$243,200</b>	McLean, Tony	\$1,060	WAARANIEMI, E MARK	\$506
<b>IFAPAC Minn</b>		Nancy Skophammer	\$605	District Council 82	\$72,084
Anderson, Gregory S	\$1,000	Nelson, Paul	\$625	Local Union 0077	\$4,004
Blake, Mark A	\$500	Nelson, Peter	\$625	Local Union 1399	\$6,164
Bohannon, Timothy	\$655	Nicklason, Brian	\$500	Over/Under Others	\$2,623
Dean, John R	\$1,750	Perry Porstrom	\$500		<b>\$88,763</b>
Fischer, Deborah D	\$675	Phillip Forstrom	\$500	<b>Jacobson Buffalo PAC</b>	
Flink, Douglas K	\$500	Scott Beuning	\$640	Hogen, Vanya	\$500
Foster, Timothy D	\$1,000	Sheila Jilek	\$2,255	Magnuson, Mary	\$1,000
Havir, Gary T	\$513	Skophammer, Nancy	\$1,225	Szotkowski, Bill	\$750
Johnson, Mark D	\$750	Sriegel, Ed	\$1,400	Buffalo, Henry	\$1,250
Kilton, Thomas K	\$812	Vicki Grove	\$505	Halloran, Joseph	\$500
Nybo, Kim	\$515	wahlquist, Harry	\$837		<b>\$4,000</b>
Storms, Gene	\$1,000	Wakefield, Scott	\$540	<b>Joint Council 32 DRIVE</b>	
	<b>\$9,669</b>	Wilcox, Elizabeth	\$1,488	Gelhar, Scott	\$1,050
<b>IFO Political Action Committee Fund</b>		Wilcox, Matt	\$1,400	Kuta, Michael	\$525
Inter Faculty Organization	\$58,766	Wilcox, Noah	\$2,112	DRIVE- Democrat Republican Ind. Voter Edu.	\$114,867
	<b>\$58,766</b>		<b>\$46,504</b>	Teamsters Local 1145	\$17,856
<b>Independent Community Bankers of Minn PAC</b>		<b>Insurance Federation Political Action Comm</b>		Teamsters Local 120	\$42,156
Alvin Kooiman	\$560	Clifford, John P	\$500	Teamsters Local 160	\$21,261
Anderson, Justin	\$805	Henderson, Stuart	\$500	Teamsters Local 289	\$20,071
Anderson, Leslie	\$931	Hoff, Joe	\$500	Teamsters Local 320	\$95,704
Baer, John	\$1,100	Knutson, Steve	\$500	Teamsters Local 346	\$36,645
Barsness, Gail	\$1,063	Kyllo, Dave	\$500	Teamsters Local 471	\$16,268
Barsness, Robert	\$1,403	Mauland, Jeff	\$500	Teamsters Local 638	\$37,583
Bob Barsness	\$1,373	Slack, Jeff S.	\$500	Teamsters Local 792	\$20,486
		Spence, Kenneth F	\$500	Teamsters Local 970	\$27,883
		FEAPAC - MINN	\$500		



# Recipients of Contributions of \$500 or More From a Single Donor (Political Party Units, Political Committees and Political Funds Combined Totals from 2011 and 2012

(Donors listed by Political Party Unit, Individual, Lobbyist, Political Committee, Political Fund, Candidate)

Teamsters Local 974	\$19,243	Krishnan, Laura E	\$520	AFT	\$39,871
	<b>\$471,598</b>	Kugler, Robert	\$1,320	American Federation of Teacher	<b>\$43,226</b>
<b>Laborers District Council of MN &amp; ND Pol Fund</b>		Lee, Andrew P	\$720		<b>\$83,097</b>
Laborers' District Council MN & ND	\$723,678	Lee, Jeannine L	\$720	<b>Local 851 Political Action Committee</b>	
	<b>\$723,678</b>	Lindemann, Steven	\$640	Carpenters Local 851	\$824
<b>Larkin Hoffman Political Fund</b>		Litman, Stephen	\$1,320		<b>\$824</b>
Ballintine, Daniel J.	\$760	McElhatton, Shaun	\$620	<b>Lockridge Grindal Nauen PLLP State Pol Fnd</b>	
Corey-Edstrom, Kenneth	\$920	McInerney, Daniel	\$1,320	Bruckner, W. Joseph	\$23,170
Freeman, Todd I	\$500	Naples, David	\$720	Ellingstad, Susan	\$10,365
Fullmer, John D	\$1,150	Nelson, Thomas F	\$520	Fishbein, Gregg	\$10,915
Heyerdahl, Lauris A	\$1,170	Noteboom, Lowell	\$1,120	Flaherty, Yvonne	\$6,690
Knutson, Richard A	\$960	Noteboom, Todd	\$1,320	Gengler, Bill	\$10,265
Linstroth, Paul J	\$700	Oberdorfer, Daniel	\$720	Hanson Riebel, Karen	\$8,645
Modell, Charles S	\$500	Pabst, Tim	\$920	Lockridge, Richard A	\$23,170
Smith, Paul R.	\$500	Parry, David G	\$520	Minette, Henri	\$1,560
Coyle, Peter J	\$1,000	Paulsrud, Eric	\$520	Myers, Greg	\$7,440
Geier, Mark	\$500	Peterson, Douglas	\$1,120	Nauen, Charles	\$23,170
Griffith, William C	\$920	Portwood, Barbara	\$520	Sandberg, Christopher K	\$1,850
Perrus, Julie	\$510	Quinlivan, Stephen	\$720	Sandberg, Christopher K	\$1,850
	<b>\$10,090</b>	Radloff, Jill R	\$620	Schmit, Robert	\$1,060
<b>Lawyers Public Affairs Commission (LawPAC)</b>		Rubin, Steven	\$620	Shelquist, Robert	\$14,180
Routman, Brent	\$500	Sampson, Ellen	\$520	Silton, Heidi	\$6,940
	<b>\$500</b>	Sanders, Sheva	\$820	Tostrud, Eric	\$14,180
<b>Leech Lake PAC</b>		Sanders, Thomas	\$820	Gallaher, Harry	\$14,680
Margaret (Kelliher) for Governor	\$500	Schoenborn, Brian	\$1,320	Grindal, H Theodore	\$23,170
Leech Lake Band of Ojibwe	\$15,500	Simpson, Marc	\$620		<b>\$201,450</b>
Leech Lake Reservation Tribal Council	\$10,000	Starns, Byron	\$920	<b>Log Cabin Republicans of Minnesota</b>	
	<b>\$26,000</b>	Sticha, James	\$720	Hammond, Michael	\$700
<b>Leonard Street and Deinard PAC</b>		Stortz, Lowell	\$1,320	Knief, Mark	\$2,670
Boettge, Douglas R	\$520	Swanson, Shane	\$520	Shilepsky, Alan	\$600
Breviu, John	\$920	Taylor, Michael	\$1,120		<b>\$3,970</b>
Cairns, Jeff	\$760	Tchida, Bryant D	\$520	<b>Lommen Nelson Political Action Committee</b>	
Cecere, Dominic J	\$660	Thavis, Robert	\$620	Abdo, Robert P	\$1,100
Conneely, Kevin	\$920	Torgerson, Robert	\$820	Cole, Phillip A	\$1,150
Crandall, Aaron J.	\$520	Van Dellen, Alan	\$720	Hunt, Kay	\$1,000
Crosby, David	\$720	Weitz, Mark	\$1,120	King, Robert J	\$1,100
Donesky, Tracy	\$720	Zellmer, Randy	\$520		<b>\$4,350</b>
Dorsey, James	\$720	Bertrand, James J	\$1,320	<b>Lower Sioux Political Education Fund</b>	
Erickson, Scott	\$820	Phelps, Todd	\$720	Lower Sioux Indian Community	\$16,730
Ezrilov, David	\$520	Welch, Timothy T	\$720		<b>\$16,730</b>
Field, Lawrence	\$620		<b>\$46,380</b>	<b>MABC PAC</b>	
Galatz, Eric	\$520	<b>Libertarian Party of Minn</b>		Berdan, David	\$500
Gotlieb, William	\$620	Bowers, John	\$1,265	Ferrara, Todd J	\$1,000
Gottlieb, Jonathan W	\$920	O'Connor, Mary	\$715	Gruber, Dale	\$500
Greene, Bill	\$720	Odden, Robert	\$767	Marcus, Bruce	\$500
Griffin, Timothy P	\$520	Rongstad, James	\$742	Martin, MICHAEL	\$500
Holloway, Gabriel	\$920	Test, Charles	\$900	McDonald, Keith	\$500
Kaplan, Sidney	\$820		<b>\$4,389</b>	Seaton, Doug	\$2,500
		<b>Local 59 Political Fund</b>			

# Recipients of Contributions of \$500 or More From a Single Donor (Political Party Units, Political Committees and Political Funds Combined Totals from 2011 and 2012

(Donors listed by Political Party Unit, Individual, Lobbyist, Political Committee, Political Fund, Candidate)

Valentyn, Jay	\$750	Bland, Richard	\$681	Clark, James	\$7,000
	<b>\$6,750</b>	Jones, Bradley	\$1,027	Poul, Thomas J	\$9,500
<b>MAFMIC Political Action Committee</b>		Spevacek, Charles	\$1,075		<b>\$55,400</b>
Egeland, Paul	\$500	Zurek, Barbara	\$657	<b>Michele PAC Minnesota</b>	
Flugum, Michael	\$500		<b>\$4,050</b>	Barry, Charles	\$5,000
Hanneken, Reiny	\$750	<b>MEDPAC Minn Medical Political Action Comm</b>		Honour, Scott	\$5,000
Hanson, Clifford	\$500	Agerter, David	\$500	Kroll, Mark	\$1,000
Hellie, Pete	\$500	Amadio, Peter C	\$500	Larson, Kenneth	\$10,000
Knutson, Steve	\$530	Baird, Macaran	\$1,450		<b>\$21,000</b>
Liden, Deb	\$2,270	Bessinger, Blanton	\$1,500	<b>Midcontinent Communications MN PAC</b>	
Mathison, Larry	\$500	Burkland, Carl	\$800	Anderson, Scott	\$500
Mauland, Jeff	\$500	Dehen, James	\$1,500	Grosser, Steve	\$1,000
Nelson, Mikel	\$950	Estrin, David	\$500	Johnson, Kent	\$1,000
Raun, Richard	\$1,800	Flynn, Thomas	\$1,000	Simmons, Thomas	\$500
Stueven, Paul	\$1,000	Grabowski, Carol	\$500	Stang, Debbie	\$1,000
Timm, Terry	\$500	Greenwald, Joel	\$500		<b>\$4,000</b>
	<b>\$10,800</b>	Hazel, Stewart	\$600	<b>MIFSC PAC (MN Insurance &amp; Financial</b>	
<b>Mah Mah Wi No Min Fund I</b>		Jacobs, Donald	\$1,250	Bhojuani, Gary	\$500
Mille Lacs Band of Ojibwe Indians	\$345,500	Kim, Adam	\$700	FEAPAC - MINN	\$500
	<b>\$345,500</b>	Leppik, Ilo	\$1,500		<b>\$1,000</b>
<b>MAPE-PAC</b>		Lindholm, Patricia	\$2,000	<b>Millwrights Local 1348 PAC</b>	
Beckerleg, Craig	\$814	Lindstrom, Richard	\$650	MILLWRIGHTS LOCAL 1348	\$1,300
Donnay, Glenn	\$820	Maddox, Daniel	\$650		<b>\$1,300</b>
Dunn, Sandra	\$547	Matson, Paul	\$1,000	<b>Minn AFL-CIO</b>	
Hanson, Harold	\$520	McClain, Carolyn	\$550	AFSCME Minn PEOPLE Committee	\$57,876
Hines, John	\$615	McKlveen, Robert	\$500	Council 5 PAC	
Hyatt, Marla	\$520	Nicholson, William	\$1,900	Boilermakers 647 Political Action Func	\$8,000
Kincaid, Gary	\$920	Oberstar, Joel	\$3,000	Education Minn PAC	\$72,000
Lewis, Michelle	\$622	Peitso, Marilyn	\$500	IBEW Minn State Council PAC	\$40,000
O'Brien, Kevin	\$510	Peterson, Theodore	\$550	International Union of Operating	\$25,000
Proctor, Mark	\$874	Rother, Joshua	\$500	Engineers	
Rolfer, Joseph	\$1,040	Sanford, Paul	\$500	Iron Workers Local 512	\$3,000
Schaub, Thomas	\$510	Schoephoerster, George	\$700	Joint Council 32 DRIVE	\$8,000
Souther, Larry	\$544	Sciallis, Gabriel	\$1,500	Laborers District Council of MN & ND	\$79,000
Steigerwald, Michael	\$1,020	Smith, Cindy	\$1,000	Pol Fund	
Stowell, Craig	\$520	Stoltenberg, Phillip	\$550	Local 28 Political Fund	\$600
Wasley, Carrie	\$650	Strathy, Janette	\$900	MAPE-PAC	\$500
Wiley, Daniel	\$510	Tedford, T Michael	\$3,000	Minn Assoc of Professional Employee	\$25,000
Kolodziejski, Richard	\$624	Tedford, T. Michael	\$1,000	PolFund	
Education Minn PAC	\$1,500	Van Etta, John	\$1,500	Minn Professional Fire Fighters PAC	\$3,200
	<b>\$13,680</b>	Yawn, Roy	\$650	MN State Bldg & Construction Trades	\$5,000
<b>MCCL State Pac</b>		Yue, Thomas	\$1,300	Cncl Pol Fund	
Hust, John	\$500	Zook, Patrick	\$500	Northeast ALC PAC	\$550
Hust, Nancy	\$500		<b>\$37,700</b>	SEIU Minn State Council Political Fun	\$85,605
Michaels, Mary	\$4,000	<b>Messerli &amp; Kramer Political Action Comm</b>		Minn AFL-CIO	\$23,163
	<b>\$5,000</b>	Apitz, John F	\$11,000		<b>\$436,494</b>
<b>Meagher &amp; Geer PLLP Political Fund</b>		Clark, James	\$9,700	<b>Minn AGPAC</b>	
Becker, Charles	\$609	Poul, Thomas J	\$9,200	Helgeson, Michael	\$500
		Apitz, John F	\$9,000		<b>\$500</b>

# Recipients of Contributions of \$500 or More From a Single Donor (Political Party Units, Political Committees and Political Funds Combined Totals from 2011 and 2012

(Donors listed by Political Party Unit, Individual, Lobbyist, Political Committee, Political Fund, Candidate)

<b>Minn Ambulatory Surgery Center Assn</b>		Burnet, Ralph	\$5,000	Randall, Hogan	\$2,500
Everson, Marshall	\$500	Campbell, Jon R	\$1,000	Rivet, Jeannine	\$7,500
Gruskiewicz, Joseph	\$500	Casale, Carl	\$2,500	Rosen, Tom	\$8,500
	<b>\$1,000</b>	Centers, Talmadge	\$1,500	Rusinko, Michael	\$1,250
<b>Minn Assoc of Professional Employees</b>		Cook, William	\$4,000	Ryan, Pat	\$2,500
Minnesota Association of Professional Employees	\$294,066	Cotton, Jeffrey D.	\$5,000	Ryan, Patrick	\$5,000
	<b>\$294,066</b>	Davis, Mark	\$5,000	Simpson, Chris	\$3,500
<b>Minn Bank State PAC</b>		Davis, Richard	\$12,500	Steinhafel, Gregg	\$10,000
Bans, Charles	\$1,100	DiLorenzo, Kevin	\$2,500	Sweasy, William	\$7,500
Beito, David	\$1,000	Dolphin, Kathleen	\$5,000	Taylor, Glen	\$2,500
Berg, John	\$1,100	Dwyer, James	\$2,500	Wiehoff, John	\$5,000
Buerkle, Edward	\$500	Ettinger, Jeffrey	\$5,000	Wilgers, John	\$2,500
Buth, Robert	\$500	Eustis, Mark	\$5,000	Wine, Scott	\$10,000
Campbell, Jon R	\$1,000	Fiterman, Michael	\$5,000	Schmidt, Diane M	\$1,000
Dolphin, Tom	\$500	Flack, Gregory	\$5,000	Dorsey Political Fund	\$5,000
Dryer, Daniel	\$1,100	Frauenschuh, David	\$7,500	Faegre Baker Daniels State-Reg Pol Fund	\$5,000
Flynn, Philip	\$750	Ghermezian, E	\$2,500		<b>\$306,050</b>
Frandsen, Dennis	\$500	Gilligan, Kevin	\$2,500		
Graupmann, Claire	\$750	Goldbloom, Alan	\$500	<b>Minn Cable Comm Assoc - PAC</b>	
Hoel, Girard	\$500	Hepper, Doug	\$5,000	Arvig, Allen	\$1,000
Jarocki, James	\$500	Herkert, Craig	\$5,000	Bordwell, Tom	\$1,150
Korthals, Jim	\$500	Hewitt, Brad	\$2,000	Haarstad, Bill	\$925
Kvamme, David	\$1,000	Hodnik, Alan	\$3,000	Jensen, Bill	\$500
Lindholm, Mary Jane	\$550	Hoffman, Michael	\$2,500	Jensen, William	\$500
Lindholm, Steve	\$550	Hogan, Randall	\$2,500	Johnson, Steve	\$800
Maier, Terry	\$500	Hubbard, Stanley	\$5,000	MacAdaragh, Patrick	\$500
Meyerson, Robert	\$550	Hubbard, Stanley E.	\$5,000	Mendoza, Anthony S.	\$500
Moore, Stephen	\$560	Ishrak, Omar	\$1,000	Meyers, Stephen	\$1,000
Nelson, Rod	\$540	Jaeger, Douglas	\$1,000	Simmons, Thomas	\$500
Noll, Andy	\$520	Kehl, George	\$5,000	Sjoberg, Richard	\$1,000
Reiling, William	\$500	Kolar, James	\$5,000	Berkelman, Thomas R	\$500
Rude, Bryan	\$1,000	Koneck, John	\$1,000	Gibbs, John F	\$1,000
Schultz, Rick	\$690	Kvamme, David	\$1,300	Martin, Michael C	\$1,250
Wert, Joshua	\$1,100	Lentsch, William	\$3,000		<b>\$11,125</b>
White, Mark	\$810	Ling, Walt	\$500	<b>Minn Chamber of Commerce Leadership Fd</b>	
Zabel, Richard	\$790	Lueck, Martin	\$2,500	Adwell, Jerry	\$750
	<b>\$19,960</b>	MacLennan, Dave	\$2,500	Akkerman, Maynard	\$500
<b>Minn Business Partnership PAC</b>		Marvin, John	\$2,500	Anderson, Robert	\$900
HRCC	\$10,000	McFadden, Michael	\$4,000	Arends, Mike	\$800
Alexander, Patrick	\$5,000	McGough, Thomas	\$2,500	Baker, David	\$1,790
Andersen, James	\$1,500	McIntyre, Edward	\$500	Bakken, Brad	\$1,000
Anderson, James	\$1,500	McIntyre, Edward	\$500	Beito, Dave	\$780
Anderson, Scott	\$2,500	McLaughlin, Bill	\$1,000	Beito, David	\$500
Annexstad, Al	\$5,000	Miller, Hugh L	\$2,500	Bennett, Bill	\$1,440
Baker, Douglas M	\$7,500	Murnane, Tim	\$2,500	Bennett, Russ	\$2,460
Becker, Russell	\$12,500	Neugent, Chris	\$1,000	Berg, Bryan	\$500
Brainerd, Mary	\$5,000	O'Malley, Dennis M	\$1,000	Bernick, Jason	\$2,400
Burdick, Ken	\$2,500	Policinski, Chris	\$1,000	Bethke, Mary	\$1,200
		Powell, Ken	\$22,500	Bjork, Robert	\$1,350

# Recipients of Contributions of \$500 or More From a Single Donor (Political Party Units, Political Committees and Political Funds Combined Totals from 2011 and 2012

(Donors listed by Political Party Unit, Individual, Lobbyist, Political Committee, Political Fund, Candidate)

Bobich, Fred & Gwynne	\$5,930	Kruchoski, Jan	\$1,530	Sorensen, Kenneth	\$500
Bogart, Stacy	\$2,500	Kuba, Sanjay	\$1,710	Splinter, Vicki	\$1,250
Bowers, Brian	\$550	Kubesh, Frank	\$600	Stoltman, Larry	\$500
Brady, Deanna	\$500	Kvamme, David	\$1,000	Tesija, Kathee	\$4,518
Bross, Richard A	\$500	Larson, John	\$600	Thiss, Scott	\$2,400
Bross, Suzanne	\$500	Lentsch, William	\$660	Thompson, Joan	\$3,615
Burkhart, Robbie	\$1,000	Lewandowski, Laurie	\$2,150	Tierney, Thomas	\$850
Campbell, Jon R	\$5,000	Maher, Joe	\$900	Tolbert, Michael	\$1,000
Carlsen, David	\$2,500	Marchessault, James	\$1,500	Towle, Mel	\$500
Chisholm, Alex	\$2,350	Marco, Lori	\$500	Trontvet, Rich	\$1,050
Chronister, Mark	\$1,000	Marquis, David	\$500	Vaupel, Mark	\$500
Coffey, Tamela	\$500	Mars, Robert	\$1,969	Venenga, Kimber	\$500
Cote, James	\$500	McCulloch, Stephen	\$1,120	Voltin, Darwin M.	\$3,600
Cron, Jim	\$500	Meier, Janice R	\$800	Vrieze, Jeffrey	\$750
Davis, Mark	\$500	Merickel, Tommy	\$1,840	Walbrun, David	\$644
Davis, Marty	\$2,000	Mitchell, Monte	\$600	Walsh, Andrea	\$4,550
Day, Thomas	\$2,000	Morey, Mark	\$600	Weicht, Scott A.	\$500
Demskie, John	\$1,100	Morris, Gerald	\$3,775	Weinstine, Robert	\$500
DeYoung, Jeff	\$6,000	Morris, Jerry	\$4,750	Weis, Joe	\$500
Diedrich, Elizabeth	\$1,205	Morrissey, Bill	\$1,189	Wilf, Leonard	\$5,000
Doherty, Timothy	\$3,500	Murnane, Tim	\$2,500	Wilf, Mark	\$2,500
Ekholm, Laura C	\$950	Murphy, David	\$1,400	Wilf, Zygmunt	\$2,500
Erickson, John	\$2,050	Nelson, Russ	\$650	Blazar, William A	\$2,160
Ettinger, Jeffrey	\$2,000	Noble, Steven	\$500	Byers, Jennifer	\$960
Ettinger, LeeAnn	\$2,000	Norris, Kevin	\$520	Forschler, Richard A	\$1,015
Fisher, Curt	\$750	O'Rourke, Bob	\$3,985	Gietzen, LaTisha R	\$1,355
Forsythe, Thomas	\$500	Paulsen, Tami	\$1,050	Hesse, Thomas	\$1,200
Fulton, Douglas P	\$4,450	Paulson, Todd	\$3,075	Johnson, Greg	\$500
Gardeski, Frances	\$526	Peterson, Lori	\$2,025	Lehmann, Ernest K	\$500
Garske, Stephen J	\$2,400	Poff, Alan	\$1,200	McMillan, David J	\$1,850
Gentzler, Rollie	\$1,000	Pottebaum, Dennis	\$600	Olson, David C	\$7,800
Goggin, Joseph	\$1,040	Powell, Ken	\$2,000	Pace, Valerie Halverson	\$500
Goodwald, Jerry	\$900	Prahl, Paula J	\$2,000	Rush, Steven G	\$1,350
Hagen, Russ	\$1,500	Reilly, Joe	\$500	Schmidt, Diane M	\$1,105
Halvin, Fred	\$600	Reinke, Randy	\$1,770	Stang, Doug D	\$1,425
Hanson, Dan	\$700	Roche, William J.	\$500	Swedberg, Joe C	\$5,225
Haynes, Jana	\$800	Sawyer, Chris	\$2,725	Dakota Cnty Regional Chamber Leadership Fund	\$1,948
Helgeson, Michael	\$1,625	Scanlan, Timothy	\$500	Dorsey Political Fund	\$500
Henderson, Hal	\$1,285	Schabel, Tom	\$8,710	Faegre Baker Daniels State-Reg Pol Fund	\$1,500
Hendrickson, Brian	\$800	Schiel, Tina	\$1,530	Kandiyohi Co Business Leadership	\$1,871
Heredia, Tony	\$600	Schmidt, William	\$650	Minn Power PAC	\$500
Hsiao, Hoyt	\$800	Schmitt, Bill	\$725	TwinWest Chamber of Commerce PA	\$1,177
Hubbard, Robert	\$5,000	Schroeder, James	\$1,200		
Hubbard, Stanley S	\$5,000	Schumacher, Don	\$2,300		
Hubbard, Virginia	\$10,000	Schutte, Dee	\$600		
Ives, Michael	\$1,250	Schutte, Marlin	\$600	<b>Minn Chiropractic Political Action Comm</b>	
Jaffee, Elliot	\$4,010	Seaton, Doug	\$1,000	Anderson, Daniel G.	\$500
King, Richard	\$1,000	Shuh, David	\$750	Brost, Barbara	\$500
Kremin, Donald	\$500	Simmons, Patty	\$1,300	Caron, Matthew	\$537
				Couillard, Craig	\$620
					<b>\$258,366</b>

# Recipients of Contributions of \$500 or More From a Single Donor (Political Party Units, Political Committees and Political Funds Combined Totals from 2011 and 2012

(Donors listed by Political Party Unit, Individual, Lobbyist, Political Committee, Political Fund, Candidate)

Dolezal, Barbara	\$500	Hirsch, Gregory J	\$625	Salwei, Kelly M	\$600
Greenberg, Jay M.	\$500	Hoogeveen, Dennis J	\$600	Schafer, Alan L	\$975
Lysyk-Smith, Ala	\$500	Horak, Bernard H	\$500	Scheid, Cynthia K	\$500
McGillivray, Greg	\$1,000	Houle, Nicholas J	\$1,000	Schiferl, Wayne T	\$500
McKiernan, Joseph	\$500	Hume, Lori A	\$625	Schmidt, Dennis L	\$550
Mooring, Scott	\$825	Kenyon, Joseph D	\$500	Schroeder, Kurt M	\$500
Peterson, Gregory	\$500	Koch, Robert J	\$600	Schuh, David A	\$750
Requet, Edward	\$650	Kolar, James	\$700	Sigl, Andrew W	\$625
Rice, Thomas	\$1,000	Koop, Thomas P	\$500	Skie, Erik J	\$500
Smith, Kelly	\$500	Krebsbach, Mark R	\$900	Stensrud, Steven E	\$500
Waddell, Robert	\$500	Krentz, Kurtis D	\$1,000	Surdel, Gary M	\$625
Zarbinski, Richard	\$500	Krueger, Michael W	\$500	Szarzynski, Ronald J	\$500
	<b>\$9,632</b>	Lang, Jeffrey M	\$500	Tauer, John J	\$500
<b>Minn CPAs Public Affairs Committee</b>		Lapidus, Neil N	\$1,000	Ten Clay, Sharon W	\$500
Anderson, Eleanor F	\$500	Larson, Christopher J	\$1,000	Thill, Jeffery B	\$625
Angell, Karen L	\$500	LeClaire, William A	\$1,000	Thorson, Steven T	\$750
Bakko, Mark T	\$500	Lindell, John R	\$500	Vetsch, Gordon J	\$600
Barthell, Ronald B	\$500	Mahanna, Kim A	\$775	Viere, Gordon A	\$1,250
Basil, Nicholas P	\$620	Malugani, Michael J	\$775	Vrieze, Jeffery A	\$1,250
Bergin, Timothy V	\$500	McConnell, Michael D	\$1,000	Wente, Thomas H	\$775
Bertossi, Douglas A	\$500	McElroy, Charles J	\$1,000	White, Joseph P	\$1,000
Biebl, Andrew	\$750	McKee, Michael D	\$500	Wicks, Jean E	\$500
Bodine, Stephen W	\$650	Miller, James R	\$1,000	Wimmer, Jason J	\$625
Bonner, Hugh J	\$1,000	Miller, Jason C	\$825	Young, Grant R	\$625
Boynton, Jason P	\$775	Miller, Todd A	\$1,000	D&T Better Government Committee	\$12,678
Bromelkamp, Michael L	\$600	Mohr, Lawrence H	\$500	Deloitte Political Action Committee(Federally Registered PAC	\$4,322
Burnham, Gavin L	\$600	Munson, Ross E	\$500		<b>\$88,100</b>
Burrock, Richard J	\$740	Murray, James R	\$500	<b>Minn Dental Political Action Committee</b>	
Cedergren, Robert D	\$625	Nelson, Gregory I	\$600	Dens, Kevin	\$500
Chestolowski, Edward M	\$775	Nelson, Michael V	\$600	Flynn, Mike	\$500
Dahl, Harold G	\$500	Nilson, Richard W	\$750	Foss, Jeanni	\$555
DeKam, Daryl D	\$500	Noble, Steven A	\$500	Jureidini, Badri	\$500
Dennis, Joseph L	\$500	Paczosa, Mark G	\$775	Lueth, John	\$555
DeNucci, Mark J	\$740	Padilla, Bonnie B	\$625	Nickman, James	\$500
DeYoung, Jeffrey R	\$500	Pavelka, Richard A	\$625	Schmitt, Travis	\$500
Draeger, Gregg A	\$750	Pesch, Thomas E	\$600	Zakula, Michael	\$500
Enger, Melvin G	\$1,000	Peterson, Daniel F	\$500	Zollinger, Paul	\$500
Enger, Terrell A	\$1,000	Piche, Christine A	\$550		<b>\$4,610</b>
Erchul, Steven	\$775	Polson, Rachel D	\$500	<b>Minn Electrical Assn PAC</b>	
Falken, Neil W	\$500	Portner, Sara E	\$500	Javens, Ken	\$500
Frank, Donald D	\$550	Potvin, William R	\$1,000	Seaton, Doug	\$500
Gendreau, Jeffrey J	\$500	Powers, Patrick D	\$600		<b>\$1,000</b>
Gross, Christopher A	\$500	Racek, John R	\$500	<b>Minn Emergency Physicians Action Committee</b>	
Gross, Christopher P	\$500	Ranweiler, Robert J	\$600	Anderson, Nathan P	\$575
Hafner, Ronald A	\$625	Reinhart, Bryon J	\$500	Biros, Michelle H	\$500
Hall, Patrick M	\$600	Ribbens, Tim A	\$500	Heegaard, William	\$1,000
Harjes, Thomas W	\$500	Ries, John M	\$750	Johnson, Timothy J	\$500
Hesse, Christopher W	\$500	Ritchie, Dennis L	\$550	Lum, Donald	\$500
Hewitt, Steve C	\$625	Roberts, Lauri A	\$625		

# Recipients of Contributions of \$500 or More From a Single Donor (Political Party Units, Political Committees and Political Funds Combined Totals from 2011 and 2012

(Donors listed by Political Party Unit, Individual, Lobbyist, Political Committee, Political Fund, Candidate)

Milbrandt, David A	\$1,000	Correia, Kathryn	\$500	Osborne, Donald E	\$560
Sterner, Steven P	\$500	Eustis, Mark	\$1,000	Osborne, Douglas W	\$560
Wyatt, Karen E	\$500	Fenske, William	\$520	Tolley, Richard W	\$1,000
Wyatt, Thomas	\$500	Goldbloom, Alan	\$1,020	Van Ness, Betty	\$1,000
Zinkel, Andrew	\$500	Hallquist, Harlan	\$1,000		<b>\$13,620</b>
	<b>\$6,075</b>	Hanson, Paul	\$943	<b>Minn Nurses Assn Pol Comm</b>	
<b>Minn Eye PAC</b>		Hanson, Perry	\$1,020	Minn Nurses Assn Pol Comm (MNA-PC)	\$30,885
Baker, Lauren	\$700	Haselow, Robert E	\$4,000	Minnesota Nurses Association	\$439,927
Bennett, Steven R	\$730	Helling, Thomas	\$1,020		<b>\$470,812</b>
Conrad, Daniel	\$500	Herman, LaMont	\$500	<b>Minn Organization of Republican Veterans</b>	
Day, Daniel	\$865	Kerr, Terence	\$1,020	Einess, Ward	\$500
Diegel, Timothy	\$500	Klimp, Mary	\$500		<b>\$500</b>
Kaplan, Martin B.	\$730	Kmetz-Sheehy, Andrea	\$500	<b>Minn PACE</b>	
Poland, Jerome	\$520	Koppelman, Ben	\$750	Minn PACE	\$1,586
Samuelson, Thomas	\$520	Maertens, Mary	\$1,000	NASW PACE	\$1,893
Treacy, Kevin	\$730	Mallard, Jennifer	\$500		<b>\$3,479</b>
	<b>\$5,795</b>	Morris, James	\$540	<b>Minn Physical Therapy PAC</b>	
<b>Minn Farmers Union PAC</b>		Morrison, Cindy	\$500	Treinen, Paul	\$556
Schwanke, Loran	\$2,500	Nelson, Bill	\$500	Wolfe, Daniel	\$1,973
	<b>\$2,500</b>	Nelson, David	\$500		<b>\$2,529</b>
<b>Minn Funeral Services PAC</b>		Paulus, Kenneth	\$1,000	<b>Minn Pipe Trades Assn PAC Fund</b>	
Hieronimus, Todd	\$500	Perryman, Margaret	\$1,500	Gas Workers Local #340	\$1,111
Madison, Marquis J	\$500	Person, Peter	\$1,000	Pipefitters Local #455	\$9,415
	<b>\$1,000</b>	Peterson, Nathan	\$500	Pipefitters Local #539	\$5,653
<b>Minn Green Industry Political Action Committee</b>		Pladson, T R	\$520	Plumbers & Pipefitters Local #11	\$3,687
Bachman, Dale	\$500	Pladson, Terence	\$500	Plumbers & Pipefitters Local #589	\$1,111
Fitch, Bob	\$1,000	Pribyl, Stephen	\$500	Plumbers & Pipefitters Local #6	\$2,380
McGuire, Mick	\$500	Prusak, Thomas	\$525	Plumbers Local #15	\$3,339
Otten, Cliff	\$1,000	Rice, Tim	\$500	Plumbers Local #34	\$7,292
Schumacher, Adam	\$500	Schilmoeller, Alan	\$773	Sprinkler Fitters Local #417	\$1,893
Schumacher, Dean	\$1,000	Smith, Marshall	\$500		<b>\$35,882</b>
Schumacher, Trent	\$1,000	Ulseth, Randy	\$500	<b>Minn Police &amp; Peace Officers Assoc Leg Fund</b>	
Schumocher, Adam	\$500	Vaagenes, Carl	\$500	Minn Police & Peace Officers Assoc Leg Fund	\$17,142
Sylvester, Steve	\$500	Wiebolt, Jani	\$525	MN Police & Peace Officers Association	\$16,770
Sylvister, Steve	\$500	Wraalstad, Kimber	\$500		<b>\$33,912</b>
Ullom, Dennis	\$550	Massa, Lawrence J	\$520	<b>Minn Power PAC</b>	
Wilson, James	\$500	Skubic, Mark	\$645	Benoit, Steven L.	\$520
Wilson, Jennifer	\$500	Faegre Baker Daniels State-Reg Pol Fund	\$2,000	Boutwell, William	\$520
	<b>\$8,550</b>	Leonard Street and Deinard PAC	\$2,750	Carlson, William	\$520
<b>Minn Hospital PAC</b>		Lockridge Grindal Nauen PLLP State Pol Fnd	\$1,500	Fleege, Christopher	\$520
Abelson, David	\$500		<b>\$39,407</b>	Frisk, Lori	\$1,040
Barstad, Stacy	\$637	<b>Minn Manufactured Home PAC</b>		Galo, John	\$520
Baumgartner, Michael	\$500	Block, William R	\$1,000	Hodnik, Margaret	\$520
Beiswenger, Joel	\$500	Czech, David	\$2,000	Koecher, Tina	\$960
Boardman, Debra	\$655	Fine, Richard	\$500	Krall, Pam	\$520
Boran, Patrick	\$525	Kjellberg, Kent	\$500	Krall, Pamela	\$520
Broman, Craig	\$500	Larson, Robert L.	\$6,000		
Buchholz, Brian	\$500	Maas, Joe T	\$500		

# Recipients of Contributions of \$500 or More From a Single Donor (Political Party Units, Political Committees and Political Funds Combined Totals from 2011 and 2012

(Donors listed by Political Party Unit, Individual, Lobbyist, Political Committee, Political Fund, Candidate)

Libro, William	\$545	Graham, Scott	\$500	Wiener, June A	\$1,000
Liljegren, Richard	\$520	Graham, Tina	\$500	Yazbek, Kanada	\$1,236
Liljegren, Rick	\$520	Greene, Debra	\$1,660	Zuzek, Patricia	\$1,284
Mullen, Pat	\$520	Hartos, Gregg	\$1,900	Berger, Christine V	\$864
Mullen, Patrick	\$520	Hata, Nobu	\$2,264	Eger, Paul	\$500
Norberg, Eric	\$1,040	Helm, Rodney	\$1,775	Myers, Eric J	\$653
Oachs, Bradley	\$1,040	Hittner, Keith	\$700		<b>\$116,707</b>
Pustovar, Thomas	\$780	Hunstad, Michael	\$2,350	<b>Minn Service Station Assoc</b>	
Rudeck, Allan S.	\$1,040	Jackson, Paula	\$2,200	Minn Service Station Assoc	\$3,508
Schober, Mark	\$520	Jandric, Barbara	\$500	Minnesota Service Station Associator	\$2,207
Schumacher, Russ	\$520	Johnson, Garth	\$2,500		<b>\$5,715</b>
Hodnik, Margaret	\$520	Johnson, Nate	\$1,085	<b>Minn Solutions</b>	
McMillan, David J	\$780	Johnson, Nate M	\$1,100	Elect Jan Schneider	\$2,080
Podratz, Marcia A	\$780	Knudsen, Kevin	\$2,750		<b>\$2,080</b>
	<b>\$15,805</b>	Larson, Bruce	\$1,000		
<b>Minn PRO PAC</b>		Leegard, Lynn	\$2,050	<b>Minn Soybean PAC</b>	
Forristall, Steven	\$600	Luger, James	\$500	Ge, Hoon	\$2,515
Wahl, Tim	\$600	Madore, Kathy E	\$1,000	Goblish, George	\$575
	<b>\$1,200</b>	Mason, Greg	\$500	Sukalski, Lawrence	\$565
<b>Minn Professional Fire Fighters PAC</b>		Maurer, Anthony	\$1,205		<b>\$3,655</b>
Minn Professional Fire Fighters PAC	\$33,948	Mehta, Rob	\$1,930	<b>Minn State Council of UNITE HERE Unions</b>	
	<b>\$33,948</b>	Modlinski, Linda	\$1,000	Minn State Council of UNITE HERE Unions	\$35,600
<b>Minn Realtors Political Action Committee</b>		Moline, Robert	\$700	UNITE HERE Local #1481	\$1,484
Allen, Mark	\$1,575	Olsen, Michael	\$2,055	UNITE HERE Local #17	\$69,748
Anderson, Gregory	\$500	Peltier, Robert	\$550	UNITE HERE Local #21	\$2,968
Bandimere, Richard	\$2,215	Peltier, Ronald	\$700		<b>\$109,800</b>
Becker, Karen	\$2,200	Periard, John	\$970	<b>Minn State Patrol Troopers Assoc</b>	
Beckman, Kathleen	\$1,391	Peterson, Robin	\$1,000	MSPTA	\$12,000
Bossard, Connie	\$1,458	Peterson, Robin A	\$1,000		<b>\$12,000</b>
Braham, Daryl	\$1,000	Portele, Russell	\$875	<b>Minn Thoroughbred Assn PAC Fund</b>	
Brones, Valerie M	\$500	Portele, Russell J	\$750	Heath, Vern	\$500
Brownlow, Eric	\$2,495	Ratzlaff LaBeau, Colleen	\$1,000		<b>\$500</b>
Buryska, Shawn	\$1,875	Reinert, Scott	\$1,000	<b>Minn TruckPAC</b>	
Byrd, Jeffrey	\$800	Reis Jr., Joseph	\$1,500	Anderson, Samuel D	\$500
Cameron, Jeffrey	\$1,000	Sarvela, Leonard	\$500	Anderson, Scott	\$722
Connaker, Holly	\$1,755	Schimmel, Rodney	\$1,620	Anderson, Tiffany	\$500
Cormier, James	\$1,730	Sellnow, Rebecca	\$675	Baker, Geoff	\$872
Covert, Ron	\$2,100	Sherwood, Steve	\$4,130	Baker, Glenn F	\$1,500
Cusey, Becky	\$1,850	Sigurdson, Paul	\$2,185	Bois, Brent	\$820
Davis, Fran	\$2,000	Smaby, John	\$2,149	Bois, Melville R	\$500
Dreher, Nicholas	\$785	Smaby, Linda	\$1,150	Brenny, Joyce	\$1,200
Fairchild, Robert	\$1,850	Stanton, James	\$4,000	Cossack, Steve	\$1,000
Fisher, Bradford	\$918	Stanton, James M	\$6,065	Daggett, Frederic	\$500
Fogelson, Tracie	\$2,150	Teeson, Jerry	\$733	Dahl, Marlin	\$1,345
Foulke, Lynn	\$1,250	Teeson, Jerry R	\$1,200	Daly, James P.	\$500
Galler, Chris	\$1,860	Tutewohl, Janie	\$800	Daniels, John S	\$2,000
Gillespie, Barry	\$2,000	Wagner, Daniel	\$2,996	Foltz, Barbara J	\$1,740
Goedker, Kevin	\$1,150	Wiener, Deanna L	\$993		
		Wiener, June	\$500		

# Recipients of Contributions of \$500 or More From a Single Donor (Political Party Units, Political Committees and Political Funds Combined Totals from 2011 and 2012

(Donors listed by Political Party Unit, Individual, Lobbyist, Political Committee, Political Fund, Candidate)

Foltz, Frank	\$500	<b>Minneapolis Firefighters Fraternal Assn</b>		<b>\$7,678</b>
Foltz, Kenneth L	\$875	MINNEAPOLIS FIREFIGHTERS'	\$21,250	<b>MN Retailers IMPACT</b>
Gavin, Dennis	\$4,500	FRATERNAL ASSN	<b>\$21,250</b>	Berg, Brian
Goodrich, Bruce S	\$500			\$500
Grafe, Bradley	\$3,941	<b>Minneapolis Police Fraternal Association</b>		Herdeia, Anthony
Habben, Darvin	\$500	MPFA Operating Account	\$31,142	\$600
Hardman, James	\$770		<b>\$31,142</b>	Herrig, Chuck
Hicks, Lyle	\$1,500	<b>Minneapolis Police Relief Assoc</b>		\$2,305
Kane, Paul T	\$900	Minneapolis Relief Assoc	\$23,512	Marquis, David
Kilen, Eric L	\$890		<b>\$23,512</b>	\$500
Klein, Keith R	\$654	<b>Minneapolis Regional Labor Federation</b>		Miller, Annette
Koch, James	\$990	Education Minn PAC	\$2,590	\$520
Koenig, Allen	\$2,125	IBEW Local 292 Political Education Fund	\$15,000	Parrish, Matt
Kottke, Kyle	\$706	IBEW Minn State Council PAC	\$1,500	\$1,000
Lawrence, Eric	\$500	International Union of Operating Engineers	\$3,000	Tesija, Kathee
Lerud, Ruth	\$570	IUPAT Political Action Together Pol Committee	\$1,500	\$4,518
Manning, Michael J	\$1,720	Laborers District Council of MN & ND Pol Fund	\$6,500	Varda, Rich
Michaletz, Pete	\$600	Local 59 Political Fund	\$10,000	\$1,645
Morrell, Jay C	\$1,000	Minn Nurses Assn Pol Comm	\$16,000	Walburn, John
Nuss, Robert W.	\$550	Minn State Council of UNITE HERE Unions	\$500	\$644
Olson, Donovan J	\$2,150	PAL 9 Natl Assoc of Letter Carriers	\$1,500	Windmeier, Jane
Olson, Ray	\$690	SEIU Minn State Council Political Fund	\$1,500	\$500
Oren, Dave	\$2,650	Minneapolis Regional Labor Federation	\$105,061	Rush, Steven G
Peterson, Greg	\$755		<b>\$164,651</b>	<b>\$555</b>
Ramsdell, Mark	\$500	<b>Minneapolis Retired Police Assoc Political</b>		<b>\$13,286</b>
Ries, Gary	\$520	Minneapolis Retired Police Assoc Political Fund	\$15,000	<b>MN State Bldg &amp; Construction Trades Cncl Pol</b>
Shapiro, James	\$2,000		<b>\$15,000</b>	Teamsters Local 120 DRIVE
Sheaffer, Russell	\$2,000	<b>Minnesota PAC</b>		\$5,000
Siemers, Curtis M	\$4,000	Agostinelli, Robert	\$2,500	MN State Bldg & Construction Trades Cncl Pol Fund
Sullivan, Shawn M	\$750	Andrews, James	\$5,000	\$28,370
Taylor, Robert G	\$1,000		<b>\$7,500</b>	Mn State Bldg Bldg & Const. Trds Cl
Weeres, Sylvia J	\$500	<b>Minnesotans for Racino PAC</b>		<b>\$53,190</b>
Wintz, Thomas G	\$2,000	Offerman, Carin	\$500	<b>\$86,560</b>
Wren, Joseph	\$600	Sampson, Curtis	\$6,500	<b>MOHPA PAC</b>
	<b>\$58,105</b>		<b>\$7,000</b>	Amatruda, Thomas
<b>Minn Young DFL</b>		<b>MIN HomeCare PAC</b>		\$3,225
7th Congressional District DFL	\$500	Figge, Austin	\$694	Anderson, Jade
Minn DFL State Central Committee	\$2,499	Figge, Judy	\$1,500	\$3,225
IBEW Local 292 Political Education Fund	\$2,000	Johnson, Neil	\$1,880	Armstrong, Karin
	<b>\$4,999</b>	Jones, Howard	\$1,211	\$4,300
<b>Minneapolis Bldg &amp; Construct Trades Council</b>		Peterson, Dan	\$1,188	Bailey, Cheryl L
North Central States Carpenters PAC	\$500	Severson, Jeffrey	\$700	\$4,300
	<b>\$500</b>	Sorensen, Jennifer	\$505	Bellaairs, Ellen
<b>Minneapolis Democrats for Truth</b>				\$4,300
AFSCME Minn PEOPLE Committee Council 5 PAC	\$854			Bloom, Stuart
MAPE-PAC	\$2,104			\$4,300
	<b>\$2,958</b>			Boente, Matthew
				\$4,300
				Casey, Catherine
				\$4,300
				Delaune, Robert
				\$4,300
				Dien, Philip
				\$4,300
				Ducker, Thomas
				\$4,300
				Farniok, Kathryn
				\$4,300
				Flynn, Patrick J
				\$4,300
				Flynn, Thomas
				\$4,300
				Gall, Matthew
				\$4,300
				Gesme, Dean
				\$4,300
				Hartung, Nicole
				\$4,300
				Howe, Craig
				\$4,300
				Hugec, Vladimir
				\$4,300
				Jacques, Louis
				\$4,300
				Katipamula, Rajini
				\$3,225
				Khoyratty, Bibi
				\$2,000
				King, David
				\$3,225
				Larson, Tim G
				\$1,725
				Laudi, Noel
				\$3,225
				Leach, Joseph
				\$3,225
				Liengswangwong, Vic
				\$2,300
				MacRae, Margaret
				\$4,300



# Recipients of Contributions of \$500 or More From a Single Donor (Political Party Units, Political Committees and Political Funds Combined Totals from 2011 and 2012

(Donors listed by Political Party Unit, Individual, Lobbyist, Political Committee, Political Fund, Candidate)

Mann, Stephen	\$3,350		<b>\$19,560</b>	<b>NAIOP Economic Growth Fund</b>	
McGuire, Warren	\$2,300	<b>MUCA PAC (Minn Utility Contractors Assn)</b>		Freytag, James	\$500
Murphy, Bronagh	\$2,000	Carlson, Gary	\$500	Kordonowy, David	\$1,250
Nagargoje, Gauri	\$3,225		<b>\$500</b>	Kornberg, Murray	\$550
Nashawaty, Mohammed	\$4,300	<b>Multi Housing Political Action Committee</b>		McElroy, Michael R	\$500
Palmer, Mark	\$4,300	Backstrom, Tom	\$750	Rauenhorst, Mark	\$1,000
Perez, Domingo	\$4,300	Bigos, Ted	\$5,000	Stender, Stewart	\$500
Rousey, Steven	\$4,300	Bisanz, Robert	\$3,611	Weis, Joe	\$500
Savage, John	\$4,300	Bjornnes, Norm	\$1,257	<b>\$4,800</b>	
Sborov, Mark	\$4,300	Blaiser, Clint	\$2,006	<b>NARAL Pro-Choice Minn Election Fund</b>	
Schwartz, Burton	\$4,300	Bonine, Michelle	\$2,055	Stewart, Ann	\$600
Schwerkoske, John	\$4,300	Cashill, Mike	\$1,000	<b>\$600</b>	
Seng, John	\$4,300	Chazin, Thomas	\$909	<b>New Americans</b>	
Singh, Avina	\$4,300	Culp, Chris	\$1,200	60th Senate District DFL NEW	\$550
Tan, Annie	\$4,300	Esterkin, Neil	\$705	Farah, Abdihakim	\$1,000
Thurmes, Paul	\$4,300	Flannery, Lois	\$700	Noor, Mohamud	\$806
Toonen, Timothy	\$4,300	Fransen, Robert	\$2,500	Take Action PAC	\$2,000
Wangsness, John	\$4,300	Ginkel, Woody	\$953	Noor (Mohamud) for State Senate	\$793
Weinshel, Eric	\$4,300	Goldman, Arnold	\$2,673	<b>\$5,149</b>	
Zander, Paul	\$4,175	Gonyea, Amy	\$1,416	<b>Next Minnesota Inc</b>	
<b>\$186,625</b>		Goodman, John	\$3,048	Harper, Ernest	\$2,000
<b>MPA Political Action Committee</b>		Hornig, Dave	\$4,500	Pillsbury, Sally	\$1,000
Stark, Patricia A	\$1,000	Jones, Mark	\$5,264	<b>\$3,000</b>	
<b>\$1,000</b>		Jossart, Mark	\$3,036	<b>NFIB/MN Save Americas Free Enterprise Trust</b>	
<b>MPS PAC</b>		Kasbohm, Don	\$935	Carlstrom, Jeff	\$500
Dawson, George	\$600	Kittleston, Brad	\$1,905	Carpenter, Matthew	\$500
Nesheim, Robert	\$750	Lang, Frank	\$4,451	Gullickson, William	\$500
<b>\$1,350</b>		Levine, Robert	\$3,000	Hoonsbeen, Mark	\$500
<b>MTA PAC</b>		Menning, Alan	\$1,472	Weist, Kevin	\$600
Ahern, Michael J	\$1,300	Miller, Thomas	\$1,000	<b>\$2,600</b>	
Arvig, Allen	\$600	Nolan, Stuart	\$6,513	<b>North Central States Carpenters PAC</b>	
Beyer, Kevin	\$1,080	Olson, Jeffrey	\$500	Carpenters Local 1644 PAC	\$3,146
Bickett, Dave	\$800	Otness, Mark	\$1,728	Carpenters Union Local #87 PAF	\$839
Christensen, Everett	\$630	Pagh, Michael	\$2,500	Local 851 Political Action Committee	\$12,365
Eckles, Neil	\$500	Riley, John	\$1,000	<b>\$16,349</b>	
Eddy, Robert	\$2,300	Rubin, Jim	\$999	<b>North Star SFAA-PAC</b>	
Ehmke, Mary	\$1,220	Rubinger, Bruce	\$1,500	Ahles, Chris	\$2,300
Farm, Thomas R	\$680	Schachtman, Steven	\$9,227	Andreason, Holly	\$500
Freude, Paul	\$1,240	Schnarr, Susan	\$3,285	Babcock, Chad	\$1,275
Janneke, Andrew	\$500	Shatzer, Wade	\$1,000	Bohlig, Kevin	\$600
Johnson, Gary	\$800	Soderberg, Jim	\$1,176	Bothwell, Marty	\$1,050
Larson, Kevin	\$1,190	Susee, Jan	\$1,000	Boyd, Tim	\$960
Otis, Bill	\$850	Talle, Ken	\$1,500	Butler, Gloria	\$500
Pauk, Jean	\$520	Wiesner, Robert	\$1,000	Chancellor, Dick	\$2,400
Powers, Patrick	\$610	Yaffe, Harry	\$1,500	Charlson, Colin	\$500
Tollefson, Beth	\$1,210	Dominium Political Fund	\$10,000	Crow, Chad	\$2,400
Tollefson, Jon	\$2,000	<b>\$100,770</b>		Dolan, Tom	\$2,400
Wikstrom, George	\$1,530				

# Recipients of Contributions of \$500 or More From a Single Donor (Political Party Units, Political Committees and Political Funds Combined Totals from 2011 and 2012

(Donors listed by Political Party Unit, Individual, Lobbyist, Political Committee, Political Fund, Candidate)

Dolder, Tom	\$1,200	Sanderson, Don	\$550	<b>\$15,700</b>
Eggen, Paul	\$1,150	Schmitz, Mark	\$2,400	<b>Painters Union Local No 61 Political Action</b>
Eggers, David	\$2,300	Schmitz, Tom	\$1,100	Local 61 Painters Union
Fujan, Bruce	\$2,400	Schreder, Joy	\$2,400	Painters Local Union 61
Germo, Jack	\$1,150	Steele, Matt	\$2,400	<b>\$2,569</b>
Gilbertson, Gary	\$600	Stremski, Steve	\$2,600	<b>PAL 9 Natl Assoc of Letter Carriers</b>
Glas, Howard	\$500	Stremski, Tom	\$2,300	Lamson, Howard
Gleitz, Kevin	\$500	Sullivan, Tom	\$2,400	<b>\$3,500</b>
Graham, Tom	\$1,200	Swenson, Chuck	\$1,200	<b>Patriot PAC</b>
Griep, John	\$500	Tibbits, Jason	\$1,200	Demos, Joel
Haberman, Lisa	\$600	Vanderwaerd, Nancy	\$2,400	<b>\$600</b>
Hatanpa, Aaron	\$2,400	Vetch, David	\$500	<b>People in Construction Political Action Comm</b>
Haub, Susan	\$2,400	Vote, Darin	\$960	Anderson, Chuck
Herndon, Jim	\$780	Webb, Bob	\$1,200	Fromme, Don
Holland, Al	\$600	Woog, Steve	\$1,200	Garland, Richard
Holland, Tom	\$2,400	Youmans, Brian	\$2,400	Hammargren, David
Johnson, Dan	\$960		<b>\$120,190</b>	Lenss, David
Joyce, Greg	\$600	<b>Northeast ALC PAC</b>		Maki, Brian
Karjalahti, Roger	\$1,920	AFSCME Minn PEOPLE Committee	\$10,800	Semerad, David
Kleffman, Robin	\$500	Council 5 PAC		Weicht, Scott
Lam, Ken	\$2,400	Duluth Federation of Teachers Politica	\$2,657	<b>\$16,500</b>
Langerud, Tony	\$2,400	Fund		<b>Pine Bend PAC</b>
Lindahl, Jim	\$950	Iron Workers Local 512	\$500	Koch, Charles
Loffhagen, Greg	\$2,400	Take Action PAC	\$1,872	McDaniel, Meghan S
Martin, Geri	\$720	Northeast ALC	\$20,768	Reint, Jacob J
McCarthy, Chuck	\$1,200		<b>\$36,597</b>	Schmidt, Diane M
Mchugh, Mike	\$2,400	<b>Ottertail Power PAC</b>		<b>\$26,500</b>
Meierhoffer, Becky	\$2,400	Erickson, John D	\$1,000	<b>Pipe Fitters Local 539</b>
Meyer, Greg	\$2,400	Helland, Mark	\$850	Pipe Fitters Local 539
Meyer, Jaci	\$2,300	Laugtug, Loren	\$559	Pipefitters Local 539
Meyer, Jeff	\$2,400	McIntyre, Edward J	\$3,500	<b>\$28,422</b>
Meyer, Tim	\$1,425	Nelson-Schuette, Joyce	\$1,000	<b>Planned Parenthood of Minn Pol Action Fund</b>
Mohlenhoff, Brent	\$1,200	Olsen, Michael	\$500	Opperman, Darin
Nawrocki, Jana	\$1,200	Olson, Mark W	\$1,000	Stoesz, Sarah A
Nelson, Mike	\$2,400	Spies, Gary	\$1,000	<b>\$10,500</b>
Nybo, Kim	\$2,400	Stake, James	\$1,000	<b>Police Officers Fed of Mpls Contingency Fund</b>
O'Connor, Joe	\$1,900	Koeck, George	\$800	Police Officers Fed of MPLS
Perrin, Louise	\$2,400		<b>\$11,209</b>	Police Officers Fed of Mpls
Peterson, Lori	\$850	<b>OutFront Minnesota Action</b>		<b>\$47,000</b>
Peterson, Mark	\$850	Ballard, Kirk	\$500	<b>Prairie Island Indian Community PAC</b>
Petkoff, Dick	\$2,400	Bjork, David	\$800	Prairie Island Indian Community
Pierskalla, Dina	\$2,400	Forster, Barbara L	\$1,000	<b>\$285,000</b>
Plemel, Judy	\$1,200	Hormel, James	\$5,000	<b>\$285,000</b>
Quinnell, Mark	\$2,400	Nuckols, David	\$500	<b>PROGRESSPPAC</b>
Radel, Melissa	\$2,400	Opperman, Vance	\$5,000	Precinct 12 DFL
Rasch, Mike	\$600	Senese, Richard	\$500	<b>\$2,000</b>
Reister, Brian	\$1,200	Thompson, Jack	\$750	<b>\$2,000</b>
Roehrenbach, Jim	\$1,840	Benson, Scott A	\$650	<b>\$2,000</b>
Roisum, Joan	\$2,400	Volunteers for (Scott) Dibble	\$1,000	

# Recipients of Contributions of \$500 or More From a Single Donor (Political Party Units, Political Committees and Political Funds Combined Totals from 2011 and 2012

(Donors listed by Political Party Unit, Individual, Lobbyist, Political Committee, Political Fund, Candidate)

<b>Project 515 PAC</b>		Fauver, Cole M.	\$738	Mathiowetz, Brian	\$500
Beckmann, Kristin	\$500	Fisher, Robert W.	\$679	McCrossan, Thomas	\$500
Bright, Jason	\$2,500	Flynn Peterson, Kathleen	\$885	Peterson, Kent	\$500
Graf, Joel	\$500	Froio, Anthony A.	\$934	Ryan, Mark	\$900
Knabel, Thomas	\$1,000	Geibelson, Michael	\$679	Sill, Michael	\$1,500
Larsen, John	\$3,625	Hatch, Thomas	\$934	Stockert, Thomas	\$750
Lookingbill, Darwin	\$3,000	Hazzard, Yakub	\$553	Welch, Michael	\$1,000
Matusevich, Alex	\$2,500	Heller, Lisa L.	\$738	Worke, Tim T	\$750
HRC Minnesota PAC	\$523	Holdreith, Jake	\$849		<u>\$12,150</u>
	<b>\$14,148</b>	Johnson, Scott G.	\$608	<b>Robbinsdale Federation of Teachers COPE</b>	
<b>Public Emp Pension Serv Assn (PEPSA) Pol</b>		LaConte, Mark S.	\$553	Robbinsdale Federation of Teachers	\$1,000
Public Emp Pension Serv Assn (PEPSA)	\$16,403	Larus, Christopher K.	\$553		<u>\$1,000</u>
	<b>\$16,403</b>	Lueck, Martin	\$1,528	<b>RYPAC</b>	
<b>Republican Liberty Caucus of Minn</b>		Madel, Christopher W.	\$691	R T Rybak For Governor	\$2,300
(Norann) Dillon Campaign Committee	\$1,000	Mahlum, Thomas	\$679		<u>\$2,300</u>
Drazkowski (Steve) Volunteer Committee	\$750	Manning, William	\$1,358	<b>Saint Paul Teachers Pension PAC</b>	
Friends of David FitzSimmons	\$2,750	Marder, David E.	\$679	Committee of Nine PAC	\$25,000
	<b>\$4,500</b>	Martinez, Richard M.	\$553		<u>\$25,000</u>
<b>Resource Party</b>		McMahon, Emmett J.	\$608	<b>SEIU Healthcare Minn</b>	
Hanson, Howard	\$4,700	Messerly, Chris A.	\$553	SEIU Minn State Council Political Fun	\$11,795
	<b>\$4,700</b>	Mintzer, Joel	\$679	SEIU Healthcare Minn (fka SEIU Loca 113)	\$5,110
<b>Retired Peoples Political Action Fund</b>		Orloff, Steven	\$679	SEIU Healthcare Minnesota Local 113	\$235,368
Retired Peoples Political Action Fund	\$4,837	Passin, Mark D	\$553		<u>\$252,273</u>
	<b>\$4,837</b>	Pfeiffer, Jason W.	\$679	<b>SEIU Local 26 Political Fund</b>	
<b>Rice Michels &amp; Walther LLP Political Fund</b>		Poulos, Sara A	\$849	SEIU Minn State Council Political Fun	\$12,917
Michels, James	\$5,268	Reichert, Brent L.	\$553	SEIU Local 26	\$5,928
Peterson, Karin	\$2,643	Schmit, Peter A.	\$553		<u>\$18,845</u>
Rice, Brian	\$3,930	Schumeister, Steven	\$1,358	<b>SEIU Minn State Council Political Fund</b>	
Salchert, Michael	\$1,921	Schutz, Ronald	\$1,528	SEIU Healthcare Minn	\$224,820
Walther, Ann	\$2,880	Sieff, Philip	\$849	SEIU Local 26 Political Fund	\$66,107
Rice, Brian	\$4,490	Silberfeld, Roman	\$1,358	Suburban School Emp Local 284 Pol Act Fund	\$77,013
	<b>\$21,132</b>	Stanhope, William H.	\$774	SEIU MN State Council	\$867,000
<b>RKM&amp;C Fund</b>		Sullivan, Christopher P.	\$553		<u>\$1,234,941</u>
Beehler, David W	\$1,189	Sutton, Tara D.	\$608	<b>Shakopee Mdewakanton Sioux</b>	
Bocan, David E.	\$1,061	Thorson, Becky R.	\$553	Shakopee Mdewakanton Sioux	\$75,000
Brand, Steve	\$934	Veis, David C.	\$691	Shakopee Mdewakanton Sioux Community	\$500,000
Butler, Marla	\$679	Wade, Terry L.	\$691		<u>\$575,000</u>
Chin, James V.	\$679	Wildfang, K. C.	\$774	<b>Sheet Metal Workers PAC 10</b>	
Churan, Amy M.	\$809	Wilson, Gary L.	\$553	Sheet Metal Workers 10	\$25,000
Conlin, Jan	\$1,358	Woods, Matthew L.	\$691	Sheet Metal Workers' Local #10	\$23,500
Conn, Bernice	\$849		<b>\$42,495</b>	SMWIA	\$5,000
Culpepper, J. S.	\$553	<b>Road PAC of Minn</b>			<u>\$53,500</u>
Culpepper, J. S.	\$553	Abramson, Karla	\$750	<b>Sierra Club Political Committee</b>	
Engdahl, Brad P.	\$1,061	Duininck, Christian	\$2,000	Andrew, Mike	\$500
Engdahl, Brad P.	\$1,061	Garland, Richard	\$500		
Erickson, William N.	\$849	Hammargren, David	\$500		
Evans, Jan C.	\$738	Holte, Diane	\$500		
Farese, Lawrence	\$849	Johnson, Thomas L	\$500		
		Landwehr, Nathan	\$1,000		

# Recipients of Contributions of \$500 or More From a Single Donor (Political Party Units, Political Committees and Political Funds Combined Totals from 2011 and 2012)

(Donors listed by Political Party Unit, Individual, Lobbyist, Political Committee, Political Fund, Candidate)

Coe, Alexandra	\$1,000	Hyland, Eric J	\$500	Shriver, Debra	\$500
Egeland, Paul N	\$1,500	Klett, Rebecca K	\$825	Swenson, Roland E	\$500
Flint, Richard N	\$750	Kramer, Matt	\$700	Torgerson, Tom	\$500
Gove, Peter	\$500	Zipko, Mike	\$850	Yock, Douglas	\$500
Hottinger, John	\$500		<b>\$8,075</b>	Kandiyohi County	<u>\$3,000</u>
Janes, Don N	\$1,000	<b>St Paul Firefighters Local 21 Pol Action Comm</b>			<b>\$10,000</b>
Martin, Jennifer	\$600	St Paul Firefighters Local 21	\$15,431	<b>Suburban School Emp Local 284 Pol Act Fund</b>	
Reistad, Morris Y	\$500		<b>\$15,431</b>	SEIU Minn State Council Political Fun	\$12,049
Smith, Brett A	\$500	<b>St Paul Police Federation Political Awareness</b>		SEIU Local 284	<u>\$23,000</u>
Wharton, Vincent	\$500	International Union of Operating Engineers	\$1,000		<b>\$35,049</b>
	<b>\$7,850</b>			<b>Take Action PAC</b>	
<b>Small Business Minn PolAction Committee</b>			<b>\$1,000</b>	Stelson, Caren	\$500
Dircz, Clark D	\$1,000	<b>St Paul Regional Labor Federation AFL-CIO</b>		CWA COPE PCC	\$1,600
Kyriagis, Evangelos V	\$1,000	Boilermakers 647 Political Action Func	\$1,000	Local 59 Political Fund	\$2,500
	<b>\$2,000</b>	IBEW 110 PAC	\$2,000	DeGree (Thomas) for House	\$1,110
<b>SMART PAC</b>		International Union of Operating Engineers	\$3,000	Laine (Carolyn) for State Representati	\$650
Anderson, Richard	\$2,500	Iron Workers Local 512	\$2,500	Mark Ritchie for Secretary of State	\$650
Chafoulias, Gus	\$500	Laborers District Council of MN & ND Pol Fund	\$12,000	Neighbors for (Erin) Murphy	\$500
Fueling, Robert	\$1,000	Minn Nurses Assn Pol Comm	\$10,000	Rena (Moran) for Rep	\$650
Kleinprintz, Jason	\$500	North Central States Carpenters PAC	\$550	Thissen (Paul) Volunteer Committee	<u>\$500</u>
Knowlan, Bruce	\$500	St Paul Pipefitters Local 455 PAC	\$1,000		<b>\$8,660</b>
Lanners, John J	\$500	St Paul Regional Labor Federation AF CIO	\$39,912	<b>Teamsters Local 120 DRIVE</b>	
Maglich, Terrance	\$500		<b>\$71,962</b>	DRIVE- Democrat Republican Ind. Voter Edu.	\$107,181
Olson, Peter	\$500	<b>St Paul Ward 4 DFL</b>			<b>\$107,181</b>
Pederson, Robert	\$500	66B House District DFL	\$2,000	<b>TRIAL-PAC</b>	
Rademacher, William	\$1,000		<b>\$2,000</b>	Amundson, Luther	\$900
Surdyk, James	\$500	<b>Stonewall DFL (The)</b>		Anderson, Jeffrey R	\$2,800
Turtle, Brian	\$500	Minn DFL State Central Committee	\$1,105	Bennerotte, Thomas R.	\$800
	<b>\$9,000</b>	Cassidy, Jason	\$500	Beyer, Eric	\$720
<b>SOF-PAC</b>		DeGrio, David	\$1,155	Bongard, William O.	\$1,800
Bartkowski, Jay	\$525	Hauer, Andrew	\$1,095	Bryant, Michael	\$1,020
Bernick, Dean	\$1,850	Murphy, Tami	\$500	Bryant, Michael A	\$1,220
Bernick, Jason	\$1,850	Local 59 Political Fund	\$1,000	Buchman, John T.	\$850
Faber, Rose Ann	\$1,900	Volunteers for (Scott) Dibble	\$1,250	Carey, James P.	\$1,800
Feber, Rose Ann	\$1,800		<b>\$6,605</b>	Carey, John W.	\$1,200
Kuhlmann, Clinton	\$1,125	<b>Stop Zebra Mussel Association</b>		Carey, Shannon	\$600
Vinger, Norma	\$1,750	Christensen, Everett	\$500	Christensen, Robert P	\$500
	<b>\$10,800</b>	Christensen, Grant	\$500	Crumley, Joseph	\$600
<b>St Paul Area Chamber of Commerce PAC</b>		Duininck, Harris	\$500	Dahlberg, Paul R.	\$610
Calvin, Ryan W.	\$600	Ehlers, Thomas	\$500	Dale, Candace	\$900
Green, Roger	\$500	Gunderson, Richard	\$500	Doll, Amy J.	\$600
Kelly, Ryan	\$750	Johnson, Susan	\$500	Donnelly, Paige J	\$10,000
McClung, Brian J.	\$750	Linder, Willard (Bill)	\$500	Donnelly-Coyne, Sheila	\$540
Regal, John	\$600	Olson, Charles	\$500	Dusich, Bernard M	\$1,200
Regal, John	\$600	Shadick, Tom	\$500	Edwards, Robert	\$880
Rutzick, Ryan L.	\$500	Sheehan, Michael	\$500	Falsani, Robert C.	\$900
Scott, Daniel	\$500			Flaherty, Yvonne	\$810
Weis, Joe	\$500				
Apitz, John F	\$500				

# Recipients of Contributions of \$500 or More From a Single Donor (Political Party Units, Political Committees and Political Funds Combined Totals from 2011 and 2012

(Donors listed by Political Party Unit, Individual, Lobbyist, Political Committee, Political Fund, Candidate)

Flom, Katherine S	\$2,119	Suk, Charles J	\$900	Mercado Central	\$500
Frentz, Nick A.	\$770	Suk, Charles J.	\$900	Nuevo Rodeo	\$1,000
Gershman, Bruce A.	\$720	Terry, Steven	\$4,765		<b>\$18,200</b>
Godlewski, Paul E	\$900	Terry, Steven J.	\$765	<b>UNITE HERE TIP State and Local Fund-MN</b>	
Goldenberg, Stuart	\$1,500	Tuchscherer, Josh	\$540	AFSCME Special Account	\$100,000
Greeman, James	\$2,600	Tuchscherer, Joshua	\$540	UNITE HERE	\$6,318,781
Hacker, Max	\$900	Wojtalewicz, Brian	\$1,150	UNITE HERE Local 1	\$9,877
Hall, Michael	\$1,460	Carlson, Joel	\$1,500	UNITE HERE TIP Mississippi	\$3,399
Harper, William D	\$675	Leighton, Robert J	\$863	UNITE HERE TIP New Jersey	\$6,215
Hazelton, Gary M.	\$1,000	RKM&C Fund	\$5,000		<b>\$6,438,272</b>
Hertogs, Scott J.	\$900		<b>\$144,636</b>	<b>United Food &amp; Commerical Workers Council 6</b>	
Holden, Susan	\$1,170	<b>TwinWest Chamber of Commerce PAC</b>		UFCS Local 653	\$2,380
Jepsen, William E.	\$1,425	Bakken, Brad	\$2,000	UFCW Council 6	\$11,722
Kauffman, Kreg	\$600	Boston, Joe	\$725	UFCW Local 1161	\$1,361
Kauffman, Kreg A.	\$600	Brandenburg, Nathan	\$1,100	UFCW Local 1189	\$6,095
Kingsley, Karen	\$1,550	Coleman, Dannette	\$2,400	UFCW Local 6	\$756
Kosieradzki, Arthur	\$600	Edson, John	\$1,000	UFCW Local 9	\$1,666
Kosieradzki, Arthur C	\$600	Fiterman, Michael	\$1,000		<b>\$23,980</b>
Lazear, Robert L.	\$900	Klosterman, Bob	\$1,000	<b>United Steelworkers District 11 Non-Federal</b>	
Matonich, Edward J	\$10,000	Korstad, Greg	\$800	United Steelworkers	\$163,950
McEwen, Gregory	\$2,000	Kronlage, Phillip	\$1,000	United Steelworkers District 11	\$1,000
Meshbeshher, Ronald	\$2,300	Kruchoski, Jan	\$525		<b>\$164,950</b>
Morris, JoMarie	\$600	Laitala, Stephanie	\$650	<b>USW Local 264 PAC</b>	
O'Leary, Daniel	\$500	Lee, Mick	\$1,500	USW Local 264	\$519
Olsen, Elliot L.	\$1,100	Lehmann, Michael	\$800		<b>\$519</b>
Peterson, Paul D	\$900	Lenzen, David	\$2,000	<b>UTU PAC-MN</b>	
Quinn, Sean	\$650	Reilly, Joe	\$2,000	United Transportation Union	\$37,273
Riley, Peter	\$1,800	Schadow, Mark	\$600		<b>\$37,273</b>
Ruohonen, Richard	\$4,335	Starbird, Jeff	\$600	<b>VOICES of Conservative Women State PAC</b>	
Ryan, James	\$600	Wittman, Bob	\$600	53rd Senate District RPM	\$4,000
Schwebel, James	\$10,000	Mah Mah Wi No Min Fund I	\$600	Aplikowski, Beverly	\$500
Schweiger, Paul F.	\$720		<b>\$20,900</b>	Austin, Tani	\$5,000
Schwieger, Paul F	\$1,520	<b>U A Plumbers Local #34 Political Fund</b>		Austin, William M	\$5,000
Sieben, Harry A.	\$1,800	U A Plumbers Local #34 Political Func	\$7,819	DeJournett, Jennifer	\$2,007
Sieben, Jeffrey S.	\$640		<b>\$7,819</b>	Gilbert, Randy	\$502
Sieben, Michael	\$11,800	<b>UAW Minn State CAP Council Political Fd</b>		Kellogg, Ester	\$1,000
Sieben, William	\$2,640	UAW MINNESOTA CAP COUNCIL	\$2,105	Kopp, Terry	\$500
Sjodin, Keith E	\$600		<b>\$2,105</b>	Larson, Jennifer	\$500
Slane, Charles	\$4,750	<b>Unidos Votamos - United We Vote</b>		Rominski, Kari	\$500
Smith, Joel E.	\$540	Minn DFL State Central Committee	\$2,500	Rosen, Tom	\$10,000
Smith, Stephen L.	\$600	Aguilar-Estrada, Rolando	\$500		<b>\$29,510</b>
Soucie, Fred	\$10,000	Lala, Maria	\$2,500	<b>VOTE - 66</b>	
Stefanson, Randolph E	\$550	Vargas, Sandy	\$500	AFSCME Local 66	\$18,000
Stefanson, Randolph E.	\$600	SEIU Minn State Council Political Fun	\$500		<b>\$18,000</b>
Steinbrink, Matthew E	\$1,200	Take Action PAC	\$2,200	<b>Waste Management PAC of Minn</b>	
Stevens, Jeremy	\$600	Patricia Torres Ray for State Senate	\$5,000	Fleming, Michael	\$500
Stowman, Jeffrey D.	\$600	Helosa LLC	\$500		
Streed, Mark	\$765	La Alborada Market	\$2,500		
Streed, Mark D.	\$765				

# Recipients of Contributions of \$500 or More From a Single Donor (Political Party Units, Political Committees and Political Funds Combined Totals from 2011 and 2012

(Donors listed by Political Party Unit, Individual, Lobbyist, Political Committee, Political Fund, Candidate)

	<b>\$500</b>	Pearson, Kathryn S.	\$600	Palmer, Robert R	\$1,125
<b>Whig Party of Minnesota</b>		Riggs, Sheila	\$1,250	Poferl, Judy M	\$1,294
Burger, Michael	\$1,350	Rotenberg, Amy	\$1,540	Prager, Frank P	\$848
viken, tom f	<b>\$530</b>	Satori, Dia	\$600	Sparby, David M	\$2,753
	<b>\$1,880</b>	Speer, G Nancy	\$600	Stoering, Mark E	\$1,054
<b>White Earth PAC</b>		Stanoch, Tammy	\$600	Wilensky, Scott	\$808
White Earth PAC	\$7,500	Staples Thompson, Missy	\$1,100	Clark, Christopher B	\$500
	<b>\$7,500</b>	Swigert, Annelise	\$1,200	Krug, Allen	\$732
<b>Winthrop &amp; Weinstine PA Political Fund</b>		Almeida, Cristine	\$600	Poferl, Judy M	\$612
Ansel, Jeffrey	\$500	Kris Amundson	\$750	Wilensky, Scott	\$832
Armour, Jon	\$500	Emilys List - Minn	\$2,500		<b>\$35,558</b>
Baird, Stephen R	\$500		\$1,500	<b>ZacPAC</b>	
Barnett, Timothy	\$500	IBEW Local 292 Political Education Fund	\$2,000	Knudson, Harold	\$1,000
Beck, Daniel C	\$500	Minn Assoc of Professional Employee PolFund	\$2,500	Knudson, Rose	\$1,000
Boyd, Tom	\$500		\$1,500		<b>\$2,000</b>
Crayne, Ryan	\$500	Neighbors for (Erin) Murphy	\$1,500	<b>Political Committees and Funds</b>	
Johnson, Mark	\$500		\$1,500	<b>Total</b>	<b>\$22,390,427</b>
Jones, Norm	\$500	Volunteers for (Scott) Dibble	\$500		
Markwardt, Paul	\$500	Volunteers for McGuire (Mary Jo)	\$1,250		
McBride, Matt	\$500	Volunteers for Phyllis Kahn	\$500		
McNab, William	\$500		<b>\$38,902</b>	<b>Total Major Donors</b>	<b>\$49,132,337</b>
Moran, Dave	\$500	<b>Working Families Fund</b>		<b>Party Units, Political</b>	
Pihart, Mark A	\$500	Minnesota AFL-CIO	\$1,200	<b>Committees, and</b>	
Poley, Brooks	\$500	Minnesota Nurses Association	\$720	<b>Political Funds</b>	
Rosow, Michael	\$500	Southeast Minnesota Area Labor Council	\$8,950		
Weinstine, Robert	\$500		<b>\$10,870</b>		
Aafedt, David	\$500	<b>Xcel Energy Employees PAC</b>			
Knapp, John	\$500	Adams, David M	\$665		
Swanson, Eric F	\$500	Benevento, Douglas H	\$547		
	<b>\$10,000</b>	Chamberlain, Greg P	\$669		
<b>womenwinning State PAC</b>		Connelly, Michael C	\$1,406		
Anderson Kelliher, Margaret	\$600	Crosby, Larry R	\$826		
Bailey, Becky	\$600	Dybalski, Jack S	\$934		
Barkelew, Ann	\$600	Eves, David L	\$1,406		
Beckmann, Kristin	\$1,812	Fowke, Benjamin GS	\$4,660		
Dady, Erin	\$1,300	Harkness, David C	\$1,144		
Daly, Teresa	\$1,200	Hart, Cathy J	\$1,171		
Davis, Fran	\$600	Hill, Clyde R	\$1,210		
Dayton Klein, Julia	\$650	Hyde, Karen T	\$717		
Fischman, Tracy	\$650	Kelly, Richard C	\$1,909		
Fox, Beth	\$1,200	Larson, Kent T	\$1,587		
Freimark, Natasha	\$650	Madden, Teresa S	\$1,659		
Gilbert, Maggie	\$1,400	McCarten, Laura	\$656		
Gillette Johns, Julie	\$600	McDaniel, Marvin E	\$1,699		
Kirklin, Lynne E	\$600	O'Connor, Tim	\$658		
Lee Stanoch, Tammy	\$650	O'Donnell, John A	\$709		
Leshner, Cyndi E.	\$600	Ostberg, Richard A	\$766		
Lucas, Amy	\$1,100				

# Recipients of Contributions of \$500 or More From a Single Donor Ballot Question Committees and Funds Combined Totals from 2011 and 2012

(Donors listed by Individual, Lobbyist, Political Committee, Political Fund, Unregistered Association, or Business)

	Carlson, Curt D.	\$1,000	Newstrom, Jim S	\$1,250
<b>America Votes for Minnesota's Future</b>	Cassidy, D. Michael	\$1,000	Owen, Julie	\$1,500
TakeAction Political Fund	Cerepak, Amy	\$1,000	Peppel, Jeanne	\$1,000
America Votes	Charles, Kenneth	\$500	Pershing, John	\$3,000
	Coady, Michelle	\$500	Pierskalla, Lynn	\$2,500
	<b>\$46,946</b>		Pinkerton, Milo	\$35,000
<b>American Civil Liberties Union</b>	Coleman, Dannette	\$1,000	Reid, Christopher	\$7,500
American Civil Liberties Union	Curoe, Carol	\$500	Rial, Sergio	\$1,000
	<b>\$5,561</b>		Ristad, Donald	\$500
<b>Catholics for Marriage Equality MN</b>	DeGree, Thomas	\$5,000	Roehl, Lee	\$500
Anderson, Claudia Russ	Dove, H. Gerald	\$1,000	Schlaak, Dean Brian	\$10,000
DeNardo, Robert	Engleman, Al	\$500	Schwartz, Suzanne	\$500
Engfer, Terry M	Fleischmann, Arnold	\$500	Scott, Peter	\$2,000
Fleege, Paul	Gavin, Ted	\$10,000	Shimek, Andrew P.	\$5,000
Kuntz, Laura	Gibson, David	\$500	Shimek, Pat	\$5,000
Lund, Kimberly	Gilligan, Brian J.	\$10,700	Slavitt, Lana	\$2,500
Rosser, Brian	Gilman, Karol	\$500	Steen, Scott	\$1,000
Spirit of St Stephen's Catholic Community	Goetz, Ray	\$500	Sullivan, John	\$5,000
	Groger, Rick	\$1,000	Sullivan, L John	\$15,000
	<b>\$10,100</b>		Swanson, J. Eric	\$1,000
<b>CEIMN Vote No Fund</b>	Halunen, Clayton	\$20,000	Sweet, Boswtick John	\$1,500
Halvorson, Mark	Hancox, David	\$1,000	Weninger, Dan	\$1,000
	Hernandez, Miko	\$500	Wilfahrt, Lori J.	\$1,000
	<b>\$5,000</b>		Winkler, Yasmine	\$500
<b>Directors Center Stage</b>	Herod, R. Richard	\$1,000	Young, Anita	\$1,500
Loring Kitchen and Bar	Hoover, Nanette Marie	\$1,750	Zimmerman, Robert D	\$5,000
	Horner, Thomas	\$500	Bread and Pickle	\$580
	<b>\$625</b>		City Looks Salon	\$615
<b>Freedom to Marry Minnesota PAC</b>	Howard, Kim	\$2,000	Heroic Productions, Inc.	\$1,000
Jensen, Christian	Jones, Keri	\$1,000	Human Rights Campaign	\$335,863
Singer, Paul	Keyes, Erin	\$2,200	Jon Charles Salon	\$2,500
Stryker, Jon	Knabel, Thomas	\$21,850	Jon English Hairspa	\$500
Minnesotans United for All Families	Knox, Carly	\$500	Jonathan Adler Inc	\$1,000
Freedom to Marry Action	Kristopher, A. Pyles	\$1,000	The Hair District	\$1,200
Freedom to Marry, Inc	Lainez, Ruth	\$1,000	Vizi Spa & Salon	\$540
	Langsdorf, Angela	\$500	W Hotel	\$700
	<b>\$940,271</b>		<b>\$573,523</b>	
<b>HRC Minnesota Family Freedom PAC</b>	Larson, John	\$1,000	<b>Human Rights Campaign National</b>	
Abram, Jonathan	Lee, Steve	\$500	Alebo, Hugo	\$2,500
Ahluwalia, Sara	Lehman, Molly	\$500	Anderson, Lon	\$2,000
Ames Forsythe, Anne	Levinson, Eric	\$500	Annas, Robert	\$1,250
Barber, Jack	Malbari, Cyrus	\$500	Arnold, Andrew M	\$1,000
Barber, Jack	Mason, Jada	\$500	Asfaw, Sofya	\$1,000
Barr, Michael	Melchert, Christine	\$1,000	Baca, Elena	\$500
Bastoni, Elizabeth	Melchert, Paul D.	\$500	Balboni, Fred	\$2,250
Bendtsen, Leslie	Meyer, Michael	\$500		
Bendtsen, Warner Leslie	Miller, Jim	\$500		
Berman, S. Michael	Muhammad, Dyshaun	\$1,775		
Biersdorf, Lee Ann	Muhammad, G. DyShaun	\$1,500		
Blowers, Paul	Nelson, Kimberly	\$1,000		
Cahill, Christopher				

# Recipients of Contributions of \$500 or More From a Single Donor Ballot Question Committees and Funds Combined Totals from 2011 and 2012

(Donors listed by Individual, Lobbyist, Political Committee, Political Fund, Unregistered Association, or Business)

Balis, Jillian	\$500	Duran, Ingrid	\$500	Lach, A. Alexander	\$1,000
Bastian, Bruce	\$100,000	Edgington, Byron	\$600	Langan, Gerald	\$500
Baucom, Kevin	\$800	Erickson, Chris	\$1,100	Lavan, Maryanne	\$1,000
Bauer, W. Randall	\$500	Erlacher, Heidi	\$1,000	Lawson, Joel	\$500
Benavides, Vanessa	\$1,600	Ferrazzano, M. Laura	\$500	Lechert, Billy	\$500
Berger, Emanuel	\$500	Flanagan, Brian	\$500	Lefevre, Duane	\$1,250
Berman, S. Michael	\$5,000	Flippen, John	\$500	Lingenfelter, F. Douglas	\$600
Bertini, Catherine	\$1,000	Garet, Michael	\$1,000	Linsky, Z. Andrew	\$2,500
Biggs, Leslie	\$1,000	Garrett, James	\$500	Lubas, Gene	\$500
Bingham, O. Clifton	\$500	Gates, Jody	\$500	Maciula, J. Thomas	\$900
Bishop, Marion	\$1,300	Gay, Eugene	\$500	MacLeod, T. Donald	\$1,000
Bishop, W Scott	\$500	Gearheart, Jeff	\$500	Marquardt, Jane	\$1,000
Biske, John	\$2,400	Geurts, John	\$1,000	Martin, Kathryn	\$1,000
Blair, E. Mark	\$600	Grant, J. Fiona	\$500	Massar, D. George Jr.	\$1,000
Bobeck, John	\$1,000	Green, Bruce	\$750	McCauley, P. Thomas	\$1,000
Boone, Carl	\$500	Griggs, Al	\$500	McElreath, F. Mark	\$500
Boskind, Alan Paul	\$50,000	Gullia, Dominick	\$1,000	McGarity, Robert	\$500
Bowie, Darren	\$500	Half, Henry	\$500	McNamara, R. Kevin	\$750
Brown, Robin	\$500	Hall, Jon	\$1,000	McNeely, Kenneth	\$750
Brown, Steven	\$600	Harrison, James	\$500	McQuade, JP Martha	\$500
Buchanan, Paul Mark	\$2,500	Hartness, Sandra	\$1,000	Meltzner, Aron	\$1,200
Buchanan, Richard	\$600	Hauptert, Moulton John	\$1,000	Meyers, Sherree	\$500
Burchett, Cary John	\$1,000	Hodges, Michael	\$500	Miller-Amend, Caden	\$750
Butrus, Diane	\$500	Hoenle, Ralph	\$500	Minor, C. James	\$500
Campas Cortez, Edy	\$500	Holloman, C. Mike	\$1,000	Miyasato, K. Brad	\$500
Canon, A. Todd	\$500	Homans, Parker	\$600	Mize, James	\$600
Carolan, James Christopher	\$2,500	Hooker, Miranda	\$500	Morrison, C. John IV	\$2,500
Cartwright, Mary D.	\$500	Hosick, Betsy	\$5,000	Mosher, Bill	\$515
Caudill, Tom	\$500	Howell, K. Sandra	\$1,000	Musella, John	\$500
Cave, Daniel	\$500	Hurdle, Harvey Jr.	\$500	Niehaus, W. Mark	\$500
Cayton, Steven	\$500	Hurwitz, Darrin	\$500	Nilsen, Dan	\$500
Cofrin, Dee Edie	\$5,000	Jagels, Ron	\$500	Norton, Dean Oscar	\$500
Cole-Schwartz, Daniel Michael	\$500	Jenner, Matthew	\$2,500	O'Brien, Deirdre	\$500
Collins, Ben	\$500	Jones, Ed	\$5,000	Olson, J. Laurie	\$500
Crawford, David	\$500	Jones, LeeAnn	\$750	Orlopp, Sharon	\$500
Cummins, Ian	\$3,000	Karas, Barry	\$500	Ortmeyer, Joe	\$500
Cusack, Kathleen	\$500	Kazmark, P. Tom	\$500	Pate, Perry G	\$500
Davidson, Robert	\$2,000	Keller, Chuck	\$1,250	Patton, Travis	\$500
Delucchi, LeeAnn Christine	\$600	Kerrigan, R. John	\$1,000	Paull, Timothy	\$500
DeNapoli, Thomas	\$1,000	Kidwell, Eric	\$600	Pellerin, Paul	\$4,000
DePonte, Joseph	\$500	Kief, Clayton Garry	\$12,000	Pena, Andres Lucilo	\$1,000
Di Schiavi, Danny	\$500	Kimbrew, Gene	\$1,400	Phillips, Megan	\$600
DiFiore, Brad	\$500	Kittredge, Gene	\$500	Pitt, Brad	\$100,000
Donius, Alan William	\$6,800	Kloefkorn, A. Sheila	\$1,000	Pittman, H. Chris	\$500
Doonan, Patrick	\$500	Knabel, Thomas	\$1,000	Platzer, Luke	\$600
Douglass, David	\$500	Knox, Kaye	\$500	Press, Ken	\$1,000



# Recipients of Contributions of \$500 or More From a Single Donor Ballot Question Committees and Funds Combined Totals from 2011 and 2012

(Donors listed by Individual, Lobbyist, Political Committee, Political Fund, Unregistered Association, or Business)

Putiak, Mike	\$1,000	Twomey, Patrick	\$1,000	Archdiocese of Denver	\$2,000
Pyatt, Jonathan	\$500	Tyler, Michele	\$500	Archdiocese of Kansas City	\$5,000
Rapinoe, Megan	\$1,000	Uphold, N. Alan	\$500	Archdiocese of Mobile	\$1,000
Raymond, Katherine	\$1,000	Vatidis, Christine	\$500	Archdiocese of Oklahoma City	\$1,000
Reinke, Jeffrey	\$500	Voelcker, J. Kevin	\$2,000	Archdiocese of Omaha	\$1,000
Rhoton, E. Nathan	\$550	Von Storch, N. David	\$4,000	Archdiocese of Portland	\$2,000
Richardson, F. John	\$550	Walker, Leonie	\$500	Archdiocese of St Paul/Mpls	\$650,000
Ricketts, Laura	\$5,000	Wang, Hui	\$500	Diocese of Albany	\$1,000
Riley, Michael	\$500	Warner, M Janice	\$1,000	Diocese of Arlington	\$1,000
Roberge, Raymond	\$500	Wilkinson, Billy	\$1,000	Diocese of Austin	\$500
Robertson, A. Mark	\$500	Williams, E. David	\$600	Diocese of Baton Rouge	\$3,000
Roehl, Dean	\$500	Williams, Russell	\$500	Diocese of Bismarck	\$1,000
Roemer, C. Mary	\$750	Wilson, M. Damon	\$500	Diocese of Brownsville	\$1,000
Ruffier, John	\$500	Wilson, Mark	\$500	Diocese of Crookston	\$50,000
Russ, A. John IV	\$1,000	Wilson, Wesley	\$1,000	Diocese of Des Moines	\$2,000
Salmen, Bob	\$500	Winter, F. Kenneth	\$600	Diocese of Duluth	\$50,000
Scarborough, T. Patrick	\$1,750	Winter, Susan	\$5,100	Diocese of Fort Wayne-South Bend	\$1,000
Schintzius, David	\$1,000	Winters, R. Stephen	\$1,000	Diocese of Gary	\$1,000
Schlaak, Dean Brian	\$1,000	Woo, Hoyt Frank	\$1,000	Diocese of Green Bay	\$2,000
Schleider, Alexandre	\$550	Woods, Rebecca	\$500	Diocese of Harrisburg	\$2,000
Schreter, A Lee	\$500	Wright, C. Stephen	\$2,500	Diocese of Lake Charles	\$2,000
Selvaggi, R Frank	\$5,000	Wydler, Andres	\$500	Diocese of Madison	\$1,000
Sherry, Michael	\$500	Yamashita, Keith	\$1,000	Diocese of New Ulm	\$50,000
Siegel, Jonathan	\$500	Young, Hudson	\$500	Diocese of Phoenix	\$1,000
Siegel, Marc	\$550	Zellner, K. Lisa	\$510	Diocese of Pittsburgh	\$1,000
Skidmore, Ted	\$1,000	Zoellers, Joseph	\$500	Diocese of Providence	\$2,000
Skjaervo, P. Oktor	\$500	Human Rights Campaign	\$31,885	Diocese of Rapid City	\$1,000
Smethers, G Drue	\$1,100		<b>\$510,560</b>	Diocese of Rockford	\$1,000
Smith, D. Monty	\$500	<b>JCA Vote No on Marriage Amendment</b>		Diocese of Rockville Centre	\$2,000
Smith, Patrick	\$1,000	Heng-Braun, Mary	\$3,000	Diocese of Saint Augustine	\$2,000
Sorenson, Steven	\$500	Stecher, Esta	\$10,000	Diocese of Springfield - Cape Girardeau	\$1,000
Spry, W. Eric	\$500	Minnesotans United for All Families	\$23,200	Diocese of St. Cloud	\$72,856
Strong, Katherine	\$500		<b>\$36,200</b>	Diocese of Superior	\$1,000
Surratt, A. Timothy	\$500	<b>JCA Vote No on Photo ID</b>		Diocese of Winona	\$60,110
Sweet, John	\$1,000	Janus, Eric	\$500	Immaculate Heart Church	\$12,488
szymoniak, Lynn	\$500	Kuller, Hart	\$900	KC # 4184	\$1,675
Tannenbaum, Gary	\$1,000	Clean Water Fund	\$12,620	KC #2587	\$500
Tanner, R. Dan	\$500		<b>\$14,020</b>	KC #3657	\$530
Taylor, Tom	\$1,100	<b>Minn Catholic Conference Marriage</b>		KC #397	\$1,000
Tillet, Rebecca	\$1,100	Lenertz, Robert	\$1,000	KC #4021	\$1,000
Timlin, Robert	\$500	McNeill, John	\$1,000	KC#4374	\$500
Tobias, P. Andrew	\$5,000	Thibault, Gretchen	\$1,000	Knights of Columbus	\$350,000
Trick, Peter	\$1,000	ACCW-New Ulm	\$500	Knights of Columbus #2129	\$1,000
True , Jason	\$500	Archdiocese of Anchorage	\$1,000	Knights of Columbus #3238	\$1,000
Tunador, Timur	\$500	Archdiocese of Boston	\$1,500	Knights of Columbus #6791	\$500
Turley, Yolanda	\$500			Knights of Columbus State Council	\$26,700

# Recipients of Contributions of \$500 or More From a Single Donor Ballot Question Committees and Funds Combined Totals from 2011 and 2012

(Donors listed by Individual, Lobbyist, Political Committee, Political Fund, Unregistered Association, or Business)

Knights of Columbus#10031	\$500	Burrows, Renee	\$500	Heiland, William	\$500
Knights of Columbus#1013	\$1,000	Burt, Julie	\$500	Hesby, Jay and Wendy	\$500
Knights of Columbus#10235	\$500	Busch, David	\$500	Hippe, Eugene	\$500
Knights of Columbus#1076	\$500	Byer, Brian	\$600	Hoedeman, Ann	\$2,500
Knights of Columbus#11679	\$500	Casey, Carolyn	\$500	Holdeman, Paul	\$500
Knights of Columbus#14250	\$500	Chaney, Victor	\$2,000	Ingalls, Ronald L	\$500
Knights of Columbus#5569	\$500	Checco, Gail	\$560	Johnson, Catherine	\$500
Knights of Columbus#9261	\$500	Checco, Joe	\$500	Johnson, Mark	\$1,505
Knights of Columbus#9598	\$500	Christensen, David	\$500	Johnston, Tom	\$500
MN Catholic Conference	\$40,538	Conroy, Timothy	\$500	Jouppi, Craig	\$500
St. Benedicts Parish	\$1,023	Cossack, Karen	\$500	Kantor, Jody	\$1,000
St. Joseph's Catholic Church	\$500	Costea, Peter	\$1,000	Karels, Eugene	\$500
St. Olaf Catholic Church	\$500	Cragle, Beth	\$3,501	Kaus, Ralph	\$600
	<b>\$1,425,921</b>	Crowder, Richard	\$500	Kazlouski, Aliaksandr	\$2,735
<b>Minn Conference United Church of Christ</b>		Curti, Paul	\$1,000	Kazlowski, Aliaksandr	\$1,250
Gertmenian, James	\$1,000	Davis, Jeffrey	\$100,000	Keillor, Steven	\$600
	<b>\$1,000</b>	Deitch, Joseph	\$1,150	Kelly, John	\$625
<b>Minn Family Council Marriage Protection</b>		DelDotto, Tony	\$1,000	Klaphake, Mark	\$750
Olson, Clifford	\$10,000	Devane, Patrick	\$500	Koenig, Emery and Karen	\$500
Scharber, Peter	\$5,000	Devereaux, Robert	\$550	Koop, Debra	\$2,500
First Baptist Church of Rosemount	\$5,000	Downing, Lavonne	\$3,000	Kopp, Terry	\$5,000
Marksman Metals Company	\$5,000	Dumonceaux, Daniel	\$500	Kostuch, Erna	\$500
Minnesota Family Council	\$952,750	Englert, Arlene	\$1,000	Kostuch, Keith	\$500
MN Family Council	\$212,423	Erickson, Patricia	\$500	Krepel, Kenneth	\$625
	<b>\$1,190,173</b>	Ervasti, Mary	\$871	Kronstein, Phillip	\$650
<b>Minnesota For Marriage</b>		Fehr, Lloyd	\$500	La Liberte, Clarence	\$500
Anderson, Bruce	\$1,000	Fellows, Ben	\$1,000	Lackas, Roxanne	\$500
Arlinghaus, Mark	\$750	Feltl, Mary Joanne	\$100,000	Laird, Stewart	\$500
Badzin, Bryan	\$500	Flannery, Wendy	\$500	Larkin, Kevin	\$500
Baier, Cynthia	\$600	Forman, Sherri	\$500	LeVoir, John	\$2,500
Bentley, Keith	\$500	Gaarder, Kristin	\$500	Livingston, James J	\$500
Berens, Lois	\$1,000	Garvey, Jenifer	\$500	Lodoen, James	\$500
Bergmann, Linda	\$500	Gfrerer, Michael	\$599	MacMillan, Elizabeth	\$2,000
Bilotta, Robert	\$1,000	Gilbertson, Mary Ann	\$800	Macmillan, Whitney	\$2,000
Bird, Jeffery	\$5,000	Goblirsch, Aloysius	\$750	Maixner, Louise J	\$900
Blake, Daniel	\$500	Gray Jr, Russell J	\$10,000	Manthey, Paul	\$1,000
Bowers, Brian	\$500	Grevious, Cynthia	\$550	Maretskiy, Roman	\$1,000
Brandstetter, Dennis	\$1,000	Gruenhagen, Glenn	\$500	Markham, Tom	\$1,150
Breckner, Robert	\$1,000	Gudorf, Kenneth	\$500	Marohn, Keith	\$505
Brisson, Janet	\$500	Haberkorn, Sandra	\$6,500	Marshall, Teresa	\$1,000
Brown, Karen	\$1,000	Hallstrom, Daniel	\$500	Marvin, Mike	\$500
Brown, Trent	\$500	Hanggi, Gerald	\$925	Matasovsky, Jean	\$500
Buesgens, Barbara	\$1,050	Hanson, Catherine	\$500	Mathiowetz, Ronda	\$500
Bullock, Adelaide	\$500	Haugan, Eric	\$1,000	McClermon, Jessica	\$800
Burke, Daniel	\$500	Hawkins, Sharon	\$500	McCullough, Jo Ann	\$500
		Hayden, Michael	\$1,000	McGonagill, Candi	\$500

# Recipients of Contributions of \$500 or More From a Single Donor Ballot Question Committees and Funds Combined Totals from 2011 and 2012

(Donors listed by Individual, Lobbyist, Political Committee, Political Fund, Unregistered Association, or Business)

McGrath, Lee	\$999	Schwartz, Robert	\$1,000	Brighter Days Family Church	\$772
McMahon, Robert	\$3,000	Senger, David	\$1,000	Calvary Evangelical Free Church	\$2,655
McNamara, Robert	\$500	Serrey, David	\$500	Catholic Students Club at St. Thomas University	\$631
McNamara, Sara	\$1,000	Simek, Virginia	\$1,000	Church of St. Anne	\$4,818
Mealey, Patrick	\$1,000	Sjolund, Paul	\$500	Church of St. Raphael	\$1,149
Melvin, Mary	\$2,000	Smith, Nicholas	\$500	Churches of St Peter and St Paul	\$739
Miller, Ellen	\$1,000	Smith, Travis A	\$500	Counsel of Catholic Women	\$500
Mitchelson, Peter	\$2,000	Solors, Colleen	\$500	Delano Catholic Community	\$2,354
Molde, Martha	\$500	Stoesz, Dale	\$600	DJY Construction	\$3,500
Naegele, Robert	\$50,000	Strehlow, Russell	\$500	DuVal and Associates	\$500
Naegele, William	\$1,000	Sundet, L.N.	\$5,000	Emmanuel Baptist Church	\$500
Nelson, Kenneth	\$1,000	Suprun, Dina	\$500	Grace Church Eden Prairie	\$75,000
Nelson, Nicholas	\$500	Taubel, Jerome	\$2,000	Hillside Church	\$1,000
Nelson, Thomas	\$1,374	Terry, Darcy	\$500	Holy Redeemer Council of Catholic Women	\$500
Neve, Jaqueline	\$500	Thaemart, Mary	\$1,000	IPrint	\$745
Nodland, Richard	\$600	Thaemert, Mary C	\$800	Knights of Columbus #4381	\$1,084
Norton, David	\$750	Tollerud, Diane	\$500	Knights of Columbus #901,	\$1,000
OBrien, Amy	\$550	Trochlil, Chad	\$1,000	Knights of Columbus Council #5318	\$500
Onken, Paul	\$5,000	Tushaus, Marjorie	\$1,500	Knights of Columbus#10031	\$1,251
Onken, Paul Arlyssd	\$1,000	Underwood, R. Dent	\$500	Korean Presbyterian Church	\$500
Oren, Donald	\$10,000	Uppgaard, Marie	\$500	Living Word Christian Center	\$10,000
Orth, Kelly	\$750	Vall, Harlan	\$800	Maple Plain Community Church,	\$857
Osgar, Colleen	\$1,250	Vasko, Roger	\$745	McGolrick General Assembly,	\$500
Ostendorf, Todd J	\$1,000	VECELLIO, CHARLETTE	\$500	Memorial Drive Bible Fellowship	\$690
Papenfuss, Jerry	\$1,000	Verdoorn, Daryl	\$25,000	National Organization for Marriage	\$182,471
Paquette, Francis	\$500	Walters, Mike	\$500	New Hope Church efca	\$1,000
Pearson, Mark	\$500	Ward, Jay	\$2,000	Our Redeemer Oromo Evangelical Church	\$500
Pederson, Leland	\$500	Warner, Kelley	\$500	Russian Baptist Church,	\$500
Rabaey, Fred	\$500	Weber, Patrick	\$1,000	Ryan Hodgins & Associates CPA	\$1,000
Rasch, Michael	\$500	Wehmann, Mary	\$500	St. Charles Borromeo Church	\$500
Rasmussen, Scott	\$1,150	Wendlandt, Harlan	\$500	St. Edward Church	\$800
Reiling, William	\$1,000	Westerhaus, Jon	\$500	St. Joseph's Catholic Church	\$981
Robbins, Charles	\$1,000	Wilfer, Heidi	\$600	St. Joseph's church	\$1,155
Roberts, Daryl	\$1,000	Wilkin, Eileen C	\$1,000	The Harbor Church	\$1,000
Roise, John	\$5,000	Willson, Michael	\$500	The New Life Foundation	\$1,500
Rolph, David	\$500	Winkels, Thomas	\$750		
Ryland, Kimberly	\$2,250	Zech, Paul	\$500		
Saldin, Paul	\$1,000	Minn Catholic Conference Marriage Defense Fund	\$1,356,621		<b>\$5,476,964</b>
Santini, John	\$500	Minn Family Council Marriage Protection Fund	\$1,076,000	<b>Minnesotans First</b>	
Say, Kathleen	\$500	NOM Minnesota Marriage Fund	\$2,200,000	Berkowitz, Shayna	\$75,500
Scharber, Florence	\$1,070	All Saints Catholic Church	\$500	Brennan, Katherine	\$1,000
Scharber, Peter	\$20,000	Alliance Defending Freedom	\$15,000	Bryant, Michael A	\$2,500
Schmitz, Michael	\$1,001	Arizona For Marriage	\$20,101	Ciresi, Michael	\$7,500
Schmitz, Stephen	\$2,500	Blessed Sacrament Parish	\$1,600	Hull, Megan K	\$5,000
Schoen, Kenneth J	\$500			Jewell Thomas, Jennifer V	\$1,000
Schultz, Robert	\$5,000			Lundquist Jr., John V	\$1,000

# Recipients of Contributions of \$500 or More From a Single Donor Ballot Question Committees and Funds Combined Totals from 2011 and 2012

(Donors listed by Individual, Lobbyist, Political Committee, Political Fund, Unregistered Association, or Business)

Madia, Ashwin V	\$1,000	Allen, Kay	\$785	Baese, Andrew Jenn	\$810
Wiener, Barbra V	\$5,000	Allen, Robert	\$805	Bahn, Lucy	\$1,000
Project Vote	\$20,000	Allen, Ryan	\$955	Bahr, S Michael	\$808
	<b>\$119,500</b>	Allen, Timothy John	\$605	Baidas, Austin	\$500
<b>Minnesotans for Equality</b>		Allendorf, C Richard	\$10,000	Bailey, Nathon	\$660
Bartell, Jessica	\$1,675	Almeida, Cristine	\$15,239	Baker, Douglas M	\$5,750
Belvedere-Young, Grayce	\$1,000	Alstad, Jennifer	\$700	Baker, John	\$500
Bergquist, Amy	\$1,000	Alter Capell, Linda	\$715	Baker, Joseph	\$500
Call, Tracy	\$8,214	Altman, Frank	\$500	Baker, Karen	\$500
Emmerich, Jenn	\$520	Alton, Sharon	\$525	Baker, M Douglas Sr.	\$1,025
Kosanke, Pam	\$1,100	Amdahl, Keane	\$3,954	Baker, Metzger Julie	\$600
Kuntz, Laura	\$1,000	Amundson, Sue	\$500	Ball, Robert	\$960
Wheeler, Penny	\$1,000	Anderegg, Scott A	\$500	Ballard, Kirk	\$1,185
Wilson, Deb	\$1,000	Anderson, Barbara	\$665	Ballard, Shari	\$1,000
Call & Co	\$3,500	Anderson, Eric	\$1,275	Balos, Beverly	\$1,000
Carol Rodgers & Associates	\$52,100	Anderson, John	\$500	Baltins, Andris	\$600
Dakota Jazz Club	\$12,348	Anderson, Lane Carol	\$540	Balto, Ann Nancy	\$530
	<b>\$84,457</b>	Anderson, Lee	\$5,500	Bankson, John	\$500
<b>Minnesotans United for All Families</b>		Anderson, Lynn	\$1,300	Barbetta, Jennifer	\$500
63rd Senate District DFL NEW	\$620	Anderson, Margaret	\$1,000	Barnes, Margaret	\$500
66th Senate District DFL	\$500	Anderson, R Jeffrey	\$500	Barnett, Jason	\$1,335
Fillmore County DFL	\$1,000	Andress, Mari Elizabeth	\$670	Barrett, Syneva	\$1,100
Aanonsen, Lin	\$570	Appel, Marcia	\$965	Barry, Jessica	\$500
Abbott, Benjamin Mark	\$800	Appelbaum, Stuart	\$510	Barry, Michael	\$1,000
Abbott, Ellen	\$1,250	Arden-Hunziker, Paul	\$5,902	Bartolutti, Sue	\$1,035
Abram, Jonathan	\$2,500	Arends, P Cynthia	\$800	Bartz, Eric	\$860
Adams, Edward S	\$1,000	Arneson, J Thomas	\$650	Bass, Dee	\$520
Adams, Julia	\$680	Aronson, Goldberg Martha	\$760	Bastoni, Elizabeth	\$2,250
Addicks, Mark	\$13,000	Arthur, Alan	\$1,565	Bateman, Ann Christy	\$525
Aden, Fred	\$1,000	Arzdorf-Schubbe, Margaret	\$500	Baudry, Linda	\$500
Aderhold, Robert A	\$575	Assali, B James	\$750	Baudry, M Alain	\$500
Adkisson, Constance	\$500	Atkins, Annette	\$1,295	Bauer, Marie Susan	\$510
Aggergaard, Steven	\$500	Atmore, William	\$2,142	Bauer, Mark	\$1,440
Ahlquist, David	\$750	Atter, Allen Duane Jr	\$800	Baum, Marc	\$500
Ahlquist, Susan	\$1,250	Atwater, H.B.	\$500	Bazinet, R Edward	\$3,000
Ahn, Peter	\$5,000	Atwater, John	\$5,000	Bazis, Jeanette	\$1,135
Albers, Rebecca	\$2,480	Augustson, Matt	\$1,000	Beattie, C. Robert	\$750
Albing, Mary	\$520	Austin, Brian	\$750	Beaulieu, Lesli	\$1,000
Albrecht, Susan	\$575	Avchen, Daniel	\$3,000	Beck, Denise	\$623
Alch, Edward	\$1,100	Axtell, David	\$505	Beck, Warren	\$500
Alderson, David	\$8,516	Babine, Kim	\$2,225	Beckman, Mary	\$1,000
Alexander, Ian	\$800	Bachman, Karen	\$1,250	Beckmann, Kristin	\$4,017
Alexander, Joseph	\$800	Bachman, Peter	\$500	Beckwith, Jessica	\$500
Alexander, Lynne	\$1,150	Bacon, G Jane	\$2,195	Beeman, Orman William	\$660
Alexander, Nancy B	\$1,242	Badgerow, Dana	\$2,025	Beers, Scott	\$500
		Baer, M Tim	\$580	Befort, F Stephen	\$1,000

# Recipients of Contributions of \$500 or More From a Single Donor Ballot Question Committees and Funds Combined Totals from 2011 and 2012

(Donors listed by Individual, Lobbyist, Political Committee, Political Fund, Unregistered Association, or Business)

Begovich, Joey	\$528	Blauvelt, Tomhave Martha	\$1,012	Breen, Richard	\$700
Behrenbeck, Julia	\$500	Blauvelt, William	\$500	Brelje, Anna	\$680
Beloff, James	\$7,500	Blom, Paul	\$1,940	Brenden, Peggy	\$4,750
Benanav, Jay	\$650	Blomquist, Paul	\$1,000	Brennan, Katherine	\$700
Bendel-Stenzel, Ellen	\$654	Bloodgood, Patricia A	\$1,150	Bright, Jason	\$7,500
Bendel-Stenzel, Michael	\$1,000	Bloomberg, L Laura	\$500	Brimmer, H Andrew	\$2,500
Bender, James	\$500	Bloomberg, Michael	\$125,000	Brinduse, Paul Steve	\$605
Bennett, Sue	\$500	Blum, J Michael	\$500	Brines, Nicolas	\$500
Bennett, V Suzanne	\$500	Blumberg, Carla	\$1,750	Bringman, S. Gregory	\$535
Benson, David Brett	\$504	Bly, Noah	\$500	Brisbin, G Abra	\$500
Benson, Doug	\$520	Bock, Jerome Paul	\$2,035	Britt, Eric	\$1,600
Benson, Scott A	\$1,200	Bock, Paul J	\$825	Brody, William	\$500
Bentley, Martha	\$1,000	Bodmer, Thomas	\$750	Brooks, Avery Karen	\$2,500
Benzie-Lourey, Marlana	\$850	Boehler, L Brenda	\$500	Brown, Chad	\$640
Beran, C Susan	\$950	Boekhoff, Jay	\$1,850	Brown, Maritta Emily	\$1,003
Bercaw, Chris	\$1,250	Boelhower, Gary	\$730	Brown, T Ellen	\$1,180
Berg, Barry	\$5,700	Bohan, Jean Becky	\$510	Bruckner, W. Joseph	\$500
Berg, Lori	\$500	Bolger, Patricia	\$710	Bruggeman, Sally	\$536
Berggren, Kris	\$620	Bolstad, V Paul	\$550	Brunk, Ronald	\$1,100
Bergmark, R. Edward	\$500	Bolt, Gary	\$509	Brunswick, Jacques	\$500
Bergquist, Lynn Amy	\$8,030	Bonoff, Terri	\$500	Bryant, Alen Michael	\$500
Bergstrom, James	\$1,000	Boom, W Dennis	\$500	Bryant, Shawn	\$525
Berkowitz, Shayna	\$650	Booth, David	\$1,467	Bubul, Stephen	\$1,000
Berman, Michael	\$500	Boren, Rodney A	\$1,100	Buckingham, Elizabeth C	\$510
Berner, G Mary	\$2,800	Borman, Marvin	\$1,500	Budde, Edward Paul	\$1,400
Bernoff, Andrew	\$525	Borman, Tom	\$1,000	Budde, Paul Edward	\$500
Berns, Pat	\$500	Borrud, Aleta	\$2,275	Buettner, H Heide	\$500
Beson, William	\$550	Borrupt, Carter Tom	\$750	Bundy, Kerry L	\$500
Betsinger, Patricia	\$1,200	Bougyy, Catherine	\$600	Burg, Jerry	\$2,963
Bianco, A Joe	\$550	Bowbeer, Hildy	\$1,100	Burgum, Barbara	\$500
Bieber, William	\$1,000	Bowman, Rae Jenna	\$560	Burke, Forrest	\$1,000
Bieging, A David	\$500	Boyd, Shirley	\$1,100	Burke, Nicholas M	\$500
Biersdorf, Lee Ann	\$6,250	Boyd-Smith, Stephen	\$642	Burnet, Ralph	\$1,000
Bifulk, Matthew	\$500	Boyle, James	\$1,520	Burns, Beth	\$500
Bifulk, Phillip Edward	\$1,000	Braaten, Nicholai	\$850	Burns, W Morgan	\$500
Bilek, Jennell	\$500	Bradley, Samuel	\$1,495	Burt, Wendy	\$530
Birk, Candace	\$525	Braman, Stephanie	\$500	Buss, Martha Faith	\$500
Birk, Peggy	\$500	Brandes, Joan	\$500	Bussey, Lawrence	\$500
Bishop, Gail	\$1,100	Brandt, Michael	\$500	Butorac, A David	\$2,750
Bishop, Laura	\$500	Braun, Adam	\$650	Butzow, Suzanne	\$650
Bishop, Toby	\$14,500	Braun, Alan	\$1,000	Byron, George	\$1,025
Bisignani, A Mark	\$2,000	Braun, C. Tom	\$10,000	Byron, Keith	\$530
Bix, Brian	\$1,000	Braun, G Alan	\$37,500	Cahn, James	\$1,020
Bjork, David	\$3,625	Braun, Thomas	\$1,000	Callahan, Ann Mary	\$750
Blackwell, Jerry	\$1,000	Bredehoeft, Mark	\$1,700	Callaway, Vivian	\$750
Blatz, Kathleen	\$3,000	Bredemeier, Michael	\$772	Cambronne, L Karl	\$775

# Recipients of Contributions of \$500 or More From a Single Donor Ballot Question Committees and Funds Combined Totals from 2011 and 2012

(Donors listed by Individual, Lobbyist, Political Committee, Political Fund, Unregistered Association, or Business)

Cameron, Kay	\$560	Christensen, Rod	\$500	Cotze, M Meggan	\$1,010
Cammack, Christine	\$500	Christenson, Leo	\$500	Courneya, Michele	\$1,765
Campbell, Dawn Kathryn	\$2,100	Christiansen, Adrienne	\$500	Cowles, Charles	\$1,000
Campbell, James	\$2,000	Christiansen, John	\$640	Cowles, Jay	\$15,000
Campbell, R James	\$5,500	Christy, Angela M	\$950	Cowles, Russell	\$17,000
Campisano, Kathleen	\$683	Ciernia, Robert	\$550	Cowles, Sage	\$7,500
Canaday, William James	\$525	Ciernia, Suzannah	\$520	Cowles, Sage Jane	\$13,252
Capel, Sue Kim	\$500	Cieslak, E Marian	\$545	Craig, Currie	\$2,250
Capozzi, Mary	\$750	Ciresi, Michael	\$7,500	Craig, Dawn Angela	\$5,000
Capps, Brian	\$500	Clary, Mary-Louise	\$1,185	Cramblit, L Nancy	\$635
Card, Randall	\$2,500	Clay, Audrey	\$500	Cramer, Daniel	\$4,250
Carey, Coleen	\$550	Clay, Janis	\$940	Crane Dorfman, Valerie	\$500
Carey, M Dennis	\$710	Clayton, Charles	\$540	Crane, Ruth	\$600
Carlborn, C Richard	\$526	Cleveland, Dorothy	\$1,000	Crane, Thomas	\$1,250
Carlin, Emma	\$550	Cline, David	\$600	Crawford, Kathryn Amy	\$694
Carlin, Joe	\$2,410	Coady, Michelle	\$550	Crawford, Sue Linda	\$600
Carls, Ariel	\$620	Cobin, B Susan	\$826	Crockett, Matthew	\$548
Carlson, Anna	\$500	Cockerill, Frank	\$2,120	Cronin, Roselyn	\$1,000
Carlson, E Steven	\$700	Cockson, Michael	\$1,000	Cronk, Spencer	\$1,290
Carlson, Jay	\$800	Coe, Alexandra	\$2,820	Crosby, David P	\$1,500
Carlson, Jennie Linnea	\$500	Cofell, Ann	\$700	Crosby, Lyn Marie	\$587
Carlson, Kristina	\$550	Coffey, Mark	\$2,500	Crosby, M Thomas Jr	\$1,500
Carlson, Robert	\$1,170	Coffin, Stacy	\$1,040	Crosby-Schmidt, Cathy	\$520
Carlson, Terrance	\$500	Cogger, Ann Susan	\$610	Cross, Anne	\$1,300
Carlton, Delores Kris	\$1,000	Cohen, Bruce	\$500	Crow, Melissa	\$3,500
Carnahan, Craig	\$1,150	Colby, David	\$500	Crumley, Kevin	\$500
Carpenter, Dale	\$10,710	Colianni Jr, J. Albert	\$1,000	Culp, Ingrid	\$500
Carr, Carolyn	\$825	Colianni, Bert	\$750	Culp, Kim	\$2,936
Carr, Mary Jo	\$1,000	Collard, Eileen	\$860	Cumming, James Michael	\$2,800
Casella, Donna R	\$540	Colvin Roy, Sandy	\$500	Cummins, Carol	\$600
Cashin, Elizabeth	\$2,500	Conard, John	\$1,000	Cundy, Deborah	\$935
Cashin, Holly	\$500	Conley, K H Susan	\$761	Cuppa Java	\$500
Cassady, Jason	\$525	Conlin, Jan	\$2,000	Curoe, Ann	\$865
Cassidy, Kent	\$520	Conn, Janet	\$650	Curran, Lynn Dana	\$1,000
Caucutt, Wendy	\$750	Connelly, Kathleen	\$1,000	Curtis, James	\$720
Caugh, Eric	\$840	Conner, Joel	\$5,500	Cutter, Elizabeth	\$1,050
Cecconi, Andrea	\$1,117	Connolly, Daniel J	\$1,000	Dachis, Toni	\$1,000
Celli, Andrew	\$1,000	Connolly, Phebe	\$535	Dahlem, Janet	\$644
Chader, W Hal	\$900	Cook, Tim	\$810	Dallessandro, Lona	\$882
Chalmers, Carolyn	\$800	Cooper, Laura	\$1,000	Daly, Mary Colleen	\$700
Chellsen, Casey Paul	\$525	Coppock, Bruce	\$750	D'Amato, J Michael	\$500
Chester, Martin S	\$545	Cornell, Lynn	\$1,405	Daniels, Lisa	\$550
Cho, Alex	\$500	Cornwell, Theodore	\$650	Darling, Kenneth	\$7,000
Choquette, T Glenn	\$750	Corson, Judith	\$500	Datta, Hauge Yvonne	\$500
Chow, Emily	\$500	Cosgriff, Brad	\$500	Datta, Milton	\$2,000
Christensen, Robert	\$1,250	Cossette, Suzanne	\$1,250	Davenport, Ben	\$500

# Recipients of Contributions of \$500 or More From a Single Donor Ballot Question Committees and Funds Combined Totals from 2011 and 2012

(Donors listed by Individual, Lobbyist, Political Committee, Political Fund, Unregistered Association, or Business)

Davenport, George Dan	\$3,200	Devitt, Nancy	\$560	Edleson, Jeffrey	\$500
Davidian, R Robert	\$525	Dibble, Scott D	\$2,765	Edson, Kimberly	\$715
Davis, Barbara	\$1,200	Dickinson, John Steven	\$1,000	Edwards, Richard	\$502
Davis, Christopher	\$1,319	DiDonato, Chad	\$1,000	Edwards, Weston	\$510
Davis, Elizabeth	\$500	Dietz, Alex	\$1,000	Eftekhari, Nazie	\$500
Davis, Fran	\$3,750	Dietz, Mark	\$600	Ehlers, Sally	\$1,500
Davis, Mary	\$500	DiGiorno, Erickson Kathleen	\$1,000	Ehlinger, Tom	\$1,000
Davis, Michael	\$11,000	Dillon, Robert L	\$600	Ehrhardt, George	\$1,250
Davis, Stephen	\$667	Dinerstein, Anita	\$1,600	Eidsvold, Jim & Anne	\$500
Davis, W Clara	\$3,900	Dittberner, Michael	\$2,000	Einess, Ward	\$500
Davnie, William	\$700	Dobbins, Anne	\$2,660	Eisenberg, Jonathan	\$1,105
Dawson, Lannie	\$900	Dobbins, Mary	\$700	Eisenreich, P Judith	\$500
Dayton, Andrew	\$25,011	Doerr, Mairi	\$807	Ekdahl, Jean Karla	\$500
Dayton, Anne	\$2,000	Doescher, Jill	\$3,040	Eklin, Jonathon	\$500
Dayton, Bruce B	\$12,500	Dolan, Christopher	\$3,089	Elden, Gary	\$5,000
Dayton, Caroline	\$1,000	Domann, Gary	\$790	Ellingson, Brian	\$1,000
Dayton, Douglas David	\$10,000	Dominski, Paul	\$1,000	Ellingson, Celia	\$500
Dayton, Douglas J	\$1,000	Dompier, Mark	\$555	Elliott, Kristin	\$2,250
Dayton, Eric	\$25,011	Donner, N Erika	\$500	Emanuel, Ellen	\$500
Dayton, J Vanessa	\$6,200	Donovan, J Patrick	\$10,000	Emil, Carla	\$2,500
Dayton, J. Robert	\$1,000	Doran, Kelly	\$2,000	Engebretson, Aimee	\$1,187
Dayton, John	\$500	Dordell, Dennis Tim	\$1,225	Erickson, Douglas	\$1,000
Dayton, Judy	\$10,000	Dorfmann, Glenn	\$3,500	Erickson, Jamey	\$500
Dayton, Mary Lee	\$21,250	Dorsher, Joanne	\$900	Erickson, Jean Karen	\$1,000
Dayton, Vanessa	\$1,000	Doser, Robb	\$1,000	Erickson, Karen	\$500
De Haas, V Darius	\$1,000	Dotseth, Keith	\$500	Erickson, Kristie	\$3,195
Deal, Pamela	\$10,000	Dougherty, Kaitlin	\$545	Erickson, Sarah	\$625
DeCrosse, Paula	\$500	Dowling, Joe	\$3,250	Erickson, Thomas	\$500
Deef, Bill	\$500	Downer, Kevin	\$500	Erstling, Jay	\$790
Deef, William	\$500	Doyscher, Dean	\$1,000	Ertz, Robert	\$610
Degrio, David	\$810	Draper, Carla	\$500	Espel, Larry	\$500
DeHarpporte, Amie	\$770	Drentlaw, Stacey	\$500	Estlick, Tyron	\$500
DeHarpporte, Ronald	\$2,790	Drinkwater, David	\$5,000	Eubanks, Carol	\$500
Dehli, Jodi	\$5,000	Duff, Andrew	\$7,500	Euller, Steve	\$9,500
Delaney, Dan	\$530	Duff, Lisa	\$2,533	Eustis, Oskar	\$500
Dempsey, Jack	\$2,025	Duffy, Lois	\$638	Evers, Miles	\$500
Denk, Frances Susan	\$935	Duke, Elizabeth Karen	\$500	Evert, Sarah	\$500
Denny Jr, Charles	\$1,000	Duncan, Alan	\$503	Ewald, Ellen	\$500
Denzer, Patrick	\$16,500	Dunham, Douglas	\$650	Ewert, Sonya	\$530
DeRuyter, Steven	\$550	Duniway, Sarah	\$935	Faber, Duane	\$655
Deschene, Jordan	\$500	Dunn, N Nancy	\$500	Faber, Peter	\$1,000
Desteian, Aram	\$575	Dvorak, Dan	\$1,914	Failing, Marie	\$500
Deutsch, Kim	\$1,250	Dwyer, L Sheri	\$500	Fallon, R Patrick	\$5,064
Devine, Colleen	\$600	Dyste, Peter	\$1,600	Faricy Jr, John H	\$10,000
Devine, Richard	\$700	Eads-Walbourn, R Kristin	\$500	Farner, Matthew	\$600
Devitt, Marcelle	\$1,750	Eastwood, Jane	\$770	Farrell, John	\$500

# Recipients of Contributions of \$500 or More From a Single Donor Ballot Question Committees and Funds Combined Totals from 2011 and 2012

(Donors listed by Individual, Lobbyist, Political Committee, Political Fund, Unregistered Association, or Business)

Fay, Cynthia	\$750	Forsythe, Thomas	\$2,000	Gagnon, Claire	\$500
Fehrenbach, William	\$15,700	Foss, Adam	\$2,320	Gainer, Cameron	\$500
Feidt, Daniel	\$788	Foss, Polly	\$500	Gale, Sharpe	\$900
Feld, Patricia	\$1,023	Foss, Sonja	\$600	Gallagher, Duncan	\$1,000
Feldman, Kaywin	\$1,250	Foster, Chris	\$600	Galusha, Emily	\$600
Feldman, Nancy	\$1,650	Foster, Eric	\$1,100	Gamble, Robert	\$535
Felton, Brian	\$500	Foster, Gregory	\$2,600	Garding, Marie Gina	\$845
Fenlason, Sara	\$650	Foster, Julie	\$500	Gardner, Diane	\$500
Fenlon, Patrick	\$595	Foster, Ned	\$500	Gardner, Frieda	\$1,150
Fenske, Mary Jean	\$940	Foster-Johnson, Eric	\$600	Gardner, Gary	\$780
Fernandez, Dorothy	\$500	Foster-Smith, Wood	\$600	Garland, Christopher	\$5,966
Fernandez, Michael	\$1,000	Fowler, Louise	\$500	Garon, Philip	\$500
Ferraro, Paul Timothy	\$525	Fox, John W	\$780	Garrett, Michael	\$950
Ferrell, Charles S	\$3,030	Fragnito, Mollie	\$525	Garvis, Nate	\$750
Feucht, Craig	\$1,000	Frame, Robert	\$800	Gassman-Pines, Jenny	\$693
Fey, David	\$700	Francis, Florence	\$1,100	Gast, Margaret	\$545
Field, Joseph	\$1,000	Francis, Kevin	\$1,000	Gates, Carol	\$670
Field, Lawrence	\$1,500	Francis, Michael	\$10,000	Gates, Diane	\$1,475
Fields, Leslie A	\$500	Frane, Cynthia	\$3,380	Gavin, Ted	\$2,000
Filter, Kevin	\$1,000	Frank, Angie	\$532	Gavin, Thomas	\$500
Fiocco, David Andrew	\$770	Frankenfield, Greg	\$1,000	Gearen, James and Mary	\$10,500
Fiore, Mark	\$600	Frase, Richard	\$1,000	Geiger, Thomas	\$500
Firestone, Julie	\$853	Frautschy Barrows, Erin	\$1,000	Geisler, John	\$1,000
Fisch, Michael	\$2,500	Fredrickson, Judy	\$500	Geisler, Marisa	\$1,195
Fischlowitz, Helaine Sharon	\$880	Freeman, Jane	\$750	Gelms, Virginia	\$895
Fischman, Tracy	\$525	Freeman, Robert	\$2,500	Gendler, Janet	\$540
Fisco, Michael B	\$1,000	Freese, Dan	\$650	Gensch, Shawn	\$2,864
Fisher, David	\$500	Frey, Jim	\$800	George, Maggie	\$1,330
Fisher, Jennifer	\$2,030	Fribley, Jack M	\$600	George, Penny Ann	\$500
Fiterman, Amy R	\$515	Friedman, Michelle Lisa	\$510	George, William	\$11,500
Flaherty, Scott	\$1,560	Frink, Candace	\$700	Gertmenian, James	\$1,500
Fleege, Paul	\$1,209	Frishberg, Deborah	\$550	Gibbons, Tim	\$500
Fletcher, Deborah	\$516	Friswold, Barry	\$600	Gibson, John	\$950
Fletcher, Tracy	\$850	Fritchman, Benjamin	\$660	Gideon, William Garth	\$500
Flicker, M Tom	\$725	Froehle, Thomas C	\$1,000	Gilbert, Janet	\$500
Flygare, Tovah	\$725	Fromm, Joe	\$1,080	Gilbertson, Claudia	\$783
Flynn, Rachel	\$595	Froslee, Brad	\$590	Gill, David	\$1,170
Follick, Shaun	\$870	Fry, Michael	\$550	Gilligan, Brian J.	\$578
Fonnest, Larry	\$517	Fryberger Madison, Sarah	\$530	Glaefke, Brook	\$15,000
Forbort, Aaron	\$965	Fugate, Mary	\$500	Gluszak, Timothy	\$2,000
Ford, Beth	\$3,000	Funk, Stephen	\$520	Gnatek, Catherine	\$1,040
Ford, Ruth Barbara	\$725	Gaarder, Patricia	\$700	Godfrey, Brien C.	\$500
Ford, Sara	\$1,035	Gabbert, Martha	\$1,500	Goldberg, Cheryl Blatinich	\$500
Forney, Brian	\$730	Gaeddert, Dee	\$500	Goldberg, Gary	\$1,250
Forney, Meg	\$563	Gaertner, Susan	\$1,000	Goldberg, Luella	\$1,300
Forster, Barbara L	\$8,600	Gage, Edwin	\$2,000	Goldbloom, Alan	\$1,100



# Recipients of Contributions of \$500 or More From a Single Donor Ballot Question Committees and Funds Combined Totals from 2011 and 2012

(Donors listed by Individual, Lobbyist, Political Committee, Political Fund, Unregistered Association, or Business)

Goldfine, Beverly	\$500	Grove, Elisabeth	\$1,100	Hansen, Robyn	\$770
Goldfine, Donde	\$760	Groves, Andrew	\$575	Hanson Willis, Samuel	\$515
Goldman, Robert	\$505	Grutsch, B Shane	\$1,000	Hanson, Allen	\$535
Goldner, Reed Barbara	\$1,000	Gryzan, Stephen	\$2,040	Hanson, Laurie	\$700
Goldsmith, Bonnie	\$500	Gullickson, William	\$1,000	Hanson, Samuel	\$1,450
Gonzales, Michael	\$855	Gulliver, David Robert II	\$1,250	Hanzlik, Matthew	\$630
Gonzalez, Kevin	\$1,000	Gurak, Laura	\$1,286	Harley, Derek	\$2,630
Goodale, Leslie	\$750	Gustin, Rachel	\$710	Harmeyer, Lauren	\$625
Goodwin, Michele	\$1,000	Guthrie, Katherine	\$555	Haroldson, S Barbara	\$1,000
Goodwyne, Lucille	\$640	Gutierrez, Amanda	\$500	Harrington, Jeannette	\$1,000
Gordon, John	\$1,605	Gutierrez, Jessica	\$725	Harris, Julie	\$500
Gordon, Michael J	\$700	Guzek, Edward	\$600	Hart-Andersen, Tim	\$1,100
Graber, Susan	\$540	Haan, Joan	\$1,099	Hartman, Amy	\$500
Grabowski, Carol	\$500	Hadley, Katherine	\$1,050	Hartman, D James	\$1,550
Grace, Ellen	\$750	Hadley, Kit	\$550	Hartman, Todd	\$500
Grady, Cheryl Lynn	\$1,970	Haeg, Mary	\$1,295	Hartmann, Lynn C	\$2,350
Graf, Joel	\$804	Hafiz, Peter	\$1,000	Hartnack, Dail	\$500
Graf, Mary	\$652	Haggar, James	\$544	Hartwell, Bell David	\$1,000
Graham, Kathleen	\$520	Haglund, Matthew	\$500	Hartwell, David	\$5,000
Graham, Scott	\$810	Hailperin, Max	\$10,000	Hartwell, Lucy	\$500
Graves, Denise	\$500	Hainault, Anthony	\$720	Hartwich, Tonya	\$600
Graves, Jennifer	\$525	Halbach, Gerald	\$500	Hartz, Brian	\$805
Graybill, David	\$600	Hale, Roger	\$13,000	Hasbargen, A David	\$1,100
Greene, Betty Holmen	\$622	Hall Scarpa, Hall Lili	\$1,540	Hatch, Michael	\$550
Greene, Karyn	\$500	Hall, F Ralph	\$1,250	Hatch, Thomas	\$600
Greene, Marion	\$983	Hall, Kathryn	\$1,000	Hathaway, Dan	\$1,500
Greene, Sarah	\$850	Hall, Mary	\$700	Haugland, Stanley Erik	\$1,000
Greenfield, Marcia	\$8,450	Hall, T Richard	\$550	Hawkins, Blanche	\$900
Greenwood, Patrick J	\$1,000	Hall, Theresa	\$900	Hawkins, Daniel	\$1,000
Greenwood, Sandra	\$950	Hallett, Kaitlin	\$820	Hawkins, Michael	\$1,200
Gregerson, Jane	\$1,000	Halloran, P Jerry	\$2,000	Hawn, Elizabeth	\$1,000
Grennier, Keith Robert	\$500	Halunen, Clayton	\$530	Hawn, Elizabeth T	\$700
Gretz, Susan	\$700	Hamblin, Rebecca	\$725	Haywood, Julie	\$500
Grewing, Sara	\$625	Hamel, Christopher	\$500	Heaney, William M	\$500
Grieve, Florence	\$1,000	Hamel, Elizabeth	\$1,200	Hearn, Timothy S	\$1,210
Griffin, Bobby	\$1,000	Hamel, Marcie Ann	\$1,146	Hebbel, Robert	\$1,000
Grimsrud, Courtney	\$1,000	Hamilton, Dean	\$1,081	Hedin, Kristen	\$500
Grimsrud, Daniel L	\$1,000	Hamilton, Marilyn	\$500	Hedlund, Jeff	\$610
Grindal, H Theodore	\$500	Hamlin, Rachel	\$950	Hegland, Jenny	\$575
Grisham, Stephen	\$700	Hammell, Joseph W	\$550	Heide, David	\$1,140
Groff, Wayne	\$1,775	Hammerschmidt, Dale	\$700	Heidenreich, Douglas	\$1,200
Grose, Olive	\$2,250	Haney, Beth	\$1,434	Heilicher, Elissa	\$500
Grossman, Beverly	\$1,000	Hannaford, Elizabeth	\$4,000	Heinmiller, John	\$500
Grotte, Dwight	\$750	Hannemann, Anne Vicky	\$745	Heins, Samuel	\$2,000
Grouws, Michael	\$905	Hansen, Eric	\$825	Heins, Stacey	\$10,000
Grove, Brenda	\$615	Hansen, Leah	\$994	Heiring, W Paul	\$500

# Recipients of Contributions of \$500 or More From a Single Donor Ballot Question Committees and Funds Combined Totals from 2011 and 2012

(Donors listed by Individual, Lobbyist, Political Committee, Political Fund, Unregistered Association, or Business)

Heithoff, Karen	\$1,010	Hoffman, Alan	\$600	Hubbard, Virginia	\$1,500
Hejhal, Dennis	\$555	Hoffman, Lyle	\$500	Hubbell, G Jaymes	\$2,350
Hellfeld, Samuel	\$500	Hoffman, Michelle	\$620	Huebsch, Bill	\$800
Hellwig, Mary Zielinski	\$500	Hoffman, Susan	\$587	Huefner, Jane	\$1,000
Heltzer, Rebecca	\$595	Hoffner, Fabian	\$3,520	Humleker, John	\$899
Helwig, Thomas	\$650	Hofstede, Diane	\$627	Humphrey, Andrew G	\$1,000
Hendricks, Cynthia	\$590	Hogan, Raighne	\$641	Hunt, Patrick	\$500
Hendrickson, Ruth	\$1,000	Hogan, Randall	\$10,000	Hunter, Eileen M	\$605
Hendry, Bruce	\$1,000	Hogrefe, Paul	\$900	Hunter, Kim	\$500
Henn, Ralph	\$620	Hohengarten, William	\$3,890	Huntrods, Ann	\$500
Hennen, Mara	\$808	Holcomb, Allen	\$780	Hurley, Brian Daniel	\$610
Henninger, Tonya	\$650	Holcomb, Morgan	\$750	Hurr, Charles	\$1,800
Hentges, Elizabeth Ann	\$525	Holleron, Lynn	\$1,000	Huss, Alvin J	\$2,500
Herber, Dan	\$2,500	Holley, Steven	\$1,000	Hutcheson, Susanne	\$1,530
Herbstrieth, Timothy	\$529	Holloway, Gabriel	\$1,000	Hutcheson, Willard Zenas III	\$500
Herman, Ellen	\$900	Hollstadt, Rachel	\$600	Hutchinson, Peter	\$500
Herman, John H	\$500	Holmberg, R Mark	\$1,350	Hvidsten, Lynne	\$695
Herman, Theresa	\$550	Holmvig, Janelle	\$2,225	Hvidsten, Scott	\$600
Hernandez, Maria Luz	\$860	Holthaus, James	\$750	Ibele, Gretchen	\$1,500
Hernandez, Mariko	\$1,150	Holtz, Paul	\$4,000	Ihrig, Richard	\$1,020
Herrick, David	\$968	Holzer, Nora Jane	\$708	Imholte, Stephen	\$750
Herridge, Susan	\$935	Holzer, Ronald	\$500	Ingstad Knudson, Tami	\$1,013
Herrmann, William	\$3,525	Honish, Maureen	\$2,035	Irvine, John	\$773
Herro, G David	\$15,000	Hope, Jane	\$500	Ishrak, Syed	\$5,000
Herrod, Richard III	\$9,200	Hope, Janice	\$950	Ivins, Gary	\$1,000
Hertzler, Megan	\$818	Hopkins, Ed	\$707	Izzard, Eddie	\$1,000
Heuer, Joanne Sally	\$547	Hoppe, Lousene	\$2,240	Jachman, Lynne Andrea	\$600
Hibbard, L Kristin	\$1,008	Horan, Michelle	\$515	Jackson, Val	\$600
Hicks, Daniel	\$1,000	Hormel, James	\$10,000	Jansen, Eric	\$1,010
Hicks, Meredith	\$500	Horne, Kevin	\$1,125	Janus, Eric	\$2,650
Hietala, James	\$800	Horner, Thomas	\$2,850	Jarvis, Monte	\$630
Higgins, Richard	\$4,000	Horning, John Matthew	\$723	Jasperson, Jane	\$550
Higinbotham, Arthur	\$10,000	Hornstein, Frank	\$584	Jasperson, Marie Jill	\$790
Higinbotham, Joan	\$2,400	Horowitz, Wendy	\$845	Jeddeloh, Robert	\$750
Hildebrandt, Sherri	\$615	Horton, Ann-Winters Elizabeth	\$525	Jenkins, Charles	\$500
Hill, Claire	\$1,000	Hosch, Larry	\$615	Jensen, Eric	\$1,207
Hillstad, Connie	\$1,210	Hotchkiss, Martha	\$610	Jenson, Tara	\$705
Hinderaker, Phillip	\$500	Hottinger, Mark	\$1,100	Joan, Shrum	\$1,000
Hlavka, Libby	\$1,000	Houdek, Gary	\$500	John, Chandy	\$928
Ho, Adrian	\$1,000	Houghtaling, Melissa	\$1,000	Johnson, Alice L	\$515
Hoch, Thomas	\$743	House, Eric	\$500	Johnson, Amy	\$514
Hocker, Paul	\$628	House, Linnea	\$770	Johnson, Andrea	\$600
Hodder, A William	\$11,000	Housum, Virginia	\$500	Johnson, Bridget	\$500
Hodges, Betsy	\$905	Hovden, Alan Jeffrey	\$1,650	Johnson, Carol	\$5,000
Hodges, James	\$500	Hovgaard, Michelle Abra	\$1,000	Johnson, Carrie	\$1,250
Hoene, Lisa	\$620	Hruska, Ilona	\$600	Johnson, Charles	\$1,000

# Recipients of Contributions of \$500 or More From a Single Donor Ballot Question Committees and Funds Combined Totals from 2011 and 2012

(Donors listed by Individual, Lobbyist, Political Committee, Political Fund, Unregistered Association, or Business)

Johnson, Christopher	\$600	Kayser, Thomas	\$7,500	Kleinberger, S Daniel	\$3,475
Johnson, D Jerald	\$530	Kearney, Rich	\$1,000	Kleinhuizen, L. Curtis	\$1,298
Johnson, Denesse	\$500	Keil, Brad	\$2,000	Klibanoff, Kathryn	\$3,155
Johnson, Elizabeth Sarah	\$700	Keil, S Bradley	\$1,000	Klimek, Catherine	\$550
Johnson, Jason	\$500	Keillor, Edward Garrison	\$1,750	Kline, Douglas	\$525
Johnson, Jo	\$750	Kelen, Miriam	\$600	Kluge, W John	\$550
Johnson, Kevin	\$910	Keller III, Thomas	\$1,540	Knack, P Margaret	\$1,247
Johnson, Layne	\$970	Keller, Darla	\$1,000	Knapp, Charles F	\$1,000
Johnson, Liann	\$500	Keller, Jean	\$500	Knapp, Karen	\$500
Johnson, Linda	\$600	Kelley, Christina	\$1,000	Knapp, Peter	\$500
Johnson, Lynn Carrie	\$1,100	Kelley, Edgar George	\$950	Knief, Mark	\$10,182
Johnson, Murray Kimberly	\$909	Kelley, Edmund	\$560	Knief, Lynn Janice	\$890
Johnson, Phil	\$1,950	Kelliher, Anderson Margaret	\$635	Knocke, A. Laurie	\$500
Johnson, S Jerald	\$4,000	Kelly, F John	\$1,000	Knoll, Phillip	\$800
Johnson, Valerie	\$800	Kelly, L Barbara	\$500	Knowlton, Richard	\$500
Johnson, Walt	\$685	Kelly, Lynch Katharine	\$542	Knudsen, John	\$700
Johnston, Deborah	\$500	Kempcke, M. Desiree	\$530	Knutson, Melissa	\$550
Jones, Adam	\$10,000	Kern, Amy	\$750	Koetting, Michael	\$500
Jones, David	\$1,150	Kerr, Beth	\$500	Kohler, Gary	\$600
Jones, Justin	\$1,000	Kerski, David	\$500	Konkel, Nancy	\$930
Jones, Keri	\$2,050	Kesler, Sarah	\$1,080	Kosieradzki, Mark	\$785
Jordan, Catherine	\$654	Ketchum, B Katherine	\$710	Koziol, Paul	\$1,000
Jordan, Dona	\$1,000	Ketelsleger, S Kevin	\$500	Kozlak, Nick	\$1,500
Jordan, Mary E	\$1,280	Keyes, Erin	\$2,001	Kramer, Chris	\$682
Joseph, Violet Jenny Claire	\$1,550	Kieffer, Joseph	\$530	Kramer, E Ross	\$500
Joyner, Dwight	\$813	Kieves, A Kim	\$2,000	Kramer, Kay	\$1,500
Jozwiak, D Chris	\$988	Kilburg, Elizabeth A	\$840	Kramp, William Richard	\$725
Junker, Laurie	\$1,000	Kimber, Chris	\$500	Kraus, Jason R	\$1,000
Kahn, Phyllis	\$602	Kimker, Teresa	\$710	Kraus, Virginia	\$500
Kalantari, Michelle	\$750	Kimmel, Meghan	\$689	Krier, Dick	\$500
Kalla, Christine	\$500	Kinder, D Susan	\$1,350	Krisnik, Anne	\$1,650
Kaminski, Paul	\$2,000	King, Bill	\$500	Kritzer, Herbert	\$500
Kaminski, Paul E	\$1,300	King, Brett	\$635	Kroll, Richmond	\$875
Kampf, P Janet	\$679	King, Lawrence	\$500	Krueger, Diane	\$810
Kaner-Roth, Ann	\$766	King, Reatha	\$1,000	Kruh, J Lindsay	\$1,630
Kangas, Amber	\$1,610	King, Vincent	\$607	Kubicz Hall, Peggy	\$750
Kaplan, Elliot	\$1,500	Kingsbury, William	\$540	Kucera-Walsh, Maureen	\$1,125
Kaplan, Lena	\$500	Kircher, Andrea	\$535	Kudrna, Chris	\$1,000
Kaplan, Samuel	\$1,000	Kirclin, Eaton Lynne	\$535	Kumasaka, Peter	\$500
Karjala, A Jeanette	\$597	Kirkman, Paul	\$1,700	Kundtz, John	\$750
Karkkainen, Bradley	\$1,000	Kirwin, Jill	\$500	Kunin, Constance	\$1,500
Karon, Brad	\$600	Kitrosser, Heidi	\$1,250	Kuntz, Richard	\$1,000
Kashian, Darla	\$536	Kjorstad-Kaatz, Peggy	\$500	Kunze, Bob	\$2,080
Kaszubowski, Gregory	\$715	Klaphake, Nora	\$500	Kurzer, Susan Mindy	\$730
Kattner, Blandford Barbara	\$665	Klass, Alexandra	\$1,000	Kvam, Gregory	\$500
Kay, Roxann	\$750	Klassen, Tom	\$500	Lacek, Mark	\$500

# Recipients of Contributions of \$500 or More From a Single Donor Ballot Question Committees and Funds Combined Totals from 2011 and 2012

(Donors listed by Individual, Lobbyist, Political Committee, Political Fund, Unregistered Association, or Business)

LaChapelle, Mark	\$500	LeMaire, Leonel	\$650	Lowe, Cleveland Philip Jr	\$700
LaFavor, Theresa	\$650	Lenfestey, James	\$850	Lubke, A Neil	\$650
Lahmers, D Thomas	\$700	Lenfestey, Susan	\$1,250	Lubke, Theodore	\$500
Lainez, J Ruth	\$500	Lenzmeier, Kathleen	\$4,000	Lueck, Mallory Mullins	\$500
Lally, Patrick Joseph	\$1,450	Lenzmeier, Kathy	\$500	Lueck, Mark	\$510
LaLomia, A Terese	\$1,000	Leonard, H Ilene	\$1,000	Lueck, Martin	\$1,000
Lamb, Susan	\$845	Leonard, K Beth	\$500	Luker, Sandra	\$500
Lambert, Peter	\$600	Lepak, Tom	\$1,000	Lund, Barbara	\$550
Lambert, Susanne	\$1,500	Lessard, A Sharon	\$655	Lund, E Ronald	\$1,000
Lamberty, Jeffery	\$683	Lester, Susan	\$1,100	Lund, Kimberly	\$10,000
Lammi, Sally	\$935	Levinson, Eric	\$790	Lundberg, Steven	\$5,000
Landesman, Deborah	\$1,000	Levinson, Kathy	\$500	Lundsten, John	\$4,100
Landesman, Rocco	\$1,000	Levitan, Leonard	\$550	Lynch, Barbara	\$500
Lang, Steven	\$1,020	Leviton, Ann	\$607	Lynch, Eugene	\$500
Lange, Amy	\$655	Levy, Rand	\$1,500	Lyon, Jeff	\$1,000
Lange, Beth	\$540	Lewandowski, M Steven	\$995	Lysen, Janis	\$500
Lange, S Amy	\$1,732	Lewis, Heather	\$500	Macauley, Melinda	\$500
Langer, Elizabeth	\$500	Lewis, Judy	\$500	Macdonald, Reid	\$2,750
Langeslay, Tasha	\$500	Lewis, Matthew	\$1,150	MacDonald, Robert	\$1,000
Langland, Jim	\$600	Lewis, R Stephen	\$1,750	Machmeier, Bruce	\$1,000
Lannin, Sally	\$1,000	Lewis, Stephen	\$500	Mackaman, W Fred	\$1,160
Lannin, Sara	\$1,000	Lewis, Susan	\$1,500	Mackay, Harvey	\$1,000
Larsen, Chad	\$500	Lien, Travis	\$630	MacKay, Jim	\$500
Larsen, Erik John	\$10,025	Lilla, A Charlotte	\$755	MacLennan, Maggie	\$577
Larsen, John	\$5,500	Lind, J Brian	\$530	MacMillan, Martha	\$15,500
Larsen, Karen	\$6,320	Lindeen, Laurie	\$500	MacMillan, S Nivin	\$5,000
Larson, Ann Melissa	\$990	Lindquist, Diane	\$500	Madden, Maggie	\$550
Larson, Barbara	\$625	Linehan, Elise	\$500	Mahle, Anne	\$500
Larson, Brian	\$3,200	Ling, Jeremy	\$510	Mahle, Katherine A	\$1,500
Larson, Earl Timothy	\$1,080	Link, Eugene	\$500	Mahle, Stephen	\$5,000
Larson, Gary	\$5,150	Linner, Karen	\$3,491	Mahle, Sue	\$600
Larson, Gregg	\$1,040	Litsey, Calvin	\$1,000	Mahoney, M Megan	\$5,000
Larson, Randall	\$525	Little, Arthur Jason	\$1,070	Mahowald, Mark	\$600
Latz, Adam Michael	\$540	Little, Bruce	\$650	Maier, Ann Kristin	\$2,220
Lau, W Barry	\$1,130	Little, Monica	\$1,800	Maier, Renee Carolyn	\$520
Laurent, Yvonne Cheryl	\$566	Livingston, Susan	\$5,003	Mainor, Gary	\$1,100
Lawrence, James	\$5,000	Lockhart, EB Roxanne	\$500	Mains, Donald	\$3,100
Lawrence, Sara	\$570	Lockridge, Richard A	\$750	Mains, Rochelle	\$750
Layne, M Benjamin	\$4,260	Loegering, Weston	\$500	Malcolm, Kathleen Jan	\$2,500
Leavitt, Barry	\$1,275	Loetscher, Ben	\$750	Malfeld, D Diane	\$2,420
Leck, Charles	\$1,300	Logan, Kate	\$500	Malkerson, Elizabeth	\$500
Lee, Bernard	\$550	London, Ronald	\$2,040	Manbeck, Mark	\$1,000
Leehr, Michele Jeanette	\$500	Lontkowski, Dan	\$525	Mandler, John P	\$1,500
Legg, Clare Dianne	\$522	Lookingbill, Darwin	\$10,299	Manivasager, Jessica	\$1,270
Legge, Wendy Willson	\$750	Lougee, Michael	\$1,000	Mann, Michael	\$700
Lehman, Molly	\$760	Lourd, Bryan	\$5,000	Manning, Bruce	\$535

# Recipients of Contributions of \$500 or More From a Single Donor Ballot Question Committees and Funds Combined Totals from 2011 and 2012

(Donors listed by Individual, Lobbyist, Political Committee, Political Fund, Unregistered Association, or Business)

Manning, Edmond	\$540	McCormick, Michael	\$500	Micheletti, Thomas	\$1,000
Manning, Lizabeth	\$1,000	McCoy, Angela	\$500	Mickelsen, Lynnell	\$1,500
Manning, Michael	\$1,050	McCoy, Martinucci Angela	\$814	Miedema, Debra	\$700
Manolis, Deane	\$600	McCrea, Robert	\$500	Miller, Alison	\$540
Mansour, Mary	\$500	McCusker, Ethan	\$5,530	Miller, Brian	\$600
Manweiler, A Stephen	\$725	McDonald, Deb	\$510	Miller, Char	\$3,185
Marcy, Rae Sherrie	\$685	McDonald, E. Robert	\$869	Miller, Claire	\$508
Mark, Nick	\$500	mcdonald, F sharon	\$1,025	Miller, Daniel	\$800
Mark, Richard	\$500	McDonald, L Clark	\$586	Miller, David B	\$500
Markman, Ann	\$1,000	McDonnell, Brett	\$2,200	Miller, Hugh	\$1,700
Markman, Mark	\$1,000	McEwen, Gregory	\$1,000	Miller, Jay Rohn	\$575
Markwardt, Paul	\$500	McFarland, Richard	\$6,100	Miller, Jonathan P	\$500
Marquardt, Sarah	\$505	McGeveran, William	\$1,510	Miller, Justi Rae	\$550
Marquardt, Steve	\$941	McGinley, Paul	\$600	Miller, Kevin	\$792
Marquis, Brian	\$500	McGoveran, William	\$500	Miller, Mike	\$500
Marshall, Clark	\$1,000	McGrann, William	\$1,250	Miller, Roger	\$710
Martin, Chip	\$1,295	McGuire, Luke	\$500	Minars, Len	\$1,100
Martin, Kathleen	\$500	McGuire, W Bill	\$1,000	Minck, Michael Andrew	\$630
Martinsen, Brian J	\$1,000	McKinney, J Amy	\$1,200	Miner, James	\$2,400
Martinson, Brian	\$1,500	McKinney, Kristine	\$500	Minske, Sheila	\$1,000
Martinson, Kim	\$500	McLaurin, D Mary	\$1,000	Minton, Bob Louis	\$740
Martreul, Charles	\$960	McMahon, Karen	\$650	Miranowski, Jerome A	\$1,650
Marver, Thomas Joseph	\$541	Mcmenomy, Sarah	\$600	Mistalski, Terry	\$625
Matheson, John	\$1,000	McMurray, James Rose	\$1,885	Mitchell, C. Lucy	\$550
Matson, Mark	\$500	McNally, Mark	\$540	Mitchell, Sarah	\$503
Matthews, J.E. Christopher	\$1,605	Mcneely, Amber	\$520	Mlecoch, Marie Colleen	\$910
Matusevich, Alex	\$852	McQuinn, Alvin	\$500	Moe, Kathryn	\$550
Matusevitch, Alex	\$7,450	Meehan, Lori	\$550	Moe, Roger	\$600
Mauk, Lee	\$560	Meeter, Carol	\$920	Mohr, David	\$1,000
Maurice, Catherine Mary	\$950	Mehta, Rita	\$630	Molliconi, Paula	\$1,000
Mauter, Erica	\$527	Mehta, Shefali	\$650	Moltaji, Anise Roya	\$793
Maxwell, J Charles Jr	\$3,500	Meili, Stephen	\$1,100	Momont, Phillip	\$700
Mayer, Lisa	\$500	Melander-Dayton, Joyce	\$500	Monaco, Don	\$500
McAwley, Eileen	\$783	Melanson, Judy	\$615	Mondor, Victoria Valerie	\$1,765
McCall, Melanie	\$554	Melton, William	\$500	Moore, David Jr	\$500
McCarl, Deborah	\$600	Merritt, Thomas	\$600	Moore, John	\$1,000
McCarthy, Aldona	\$500	Meshbeshher, Ronald	\$500	Moore, L Matthew	\$500
McCarthy, Colleen	\$500	Messinger, Alida	\$200,000	Moore, Leni	\$500
McCarthy, E Mary	\$500	Messinger, Kurth Kera	\$2,000	Moos, Munro Chuck	\$1,240
McClaren, W William	\$1,750	Messinger, William	\$10,700	Mooty, John W	\$500
McClung, David	\$2,020	Messinger, William T	\$1,000	Moran, Megan	\$750
Mcclung, Dorothy	\$700	Meyer, Helen	\$2,000	Morey, Vance	\$750
McClore, Steven John	\$1,380	Meyer, J Marlene	\$6,000	Morfitt, Martha	\$2,000
McColgan, Flynn Barbara	\$876	Meyer, M. Neil	\$680	Morgan, Helen Michele	\$796
McConaghay, Margaret	\$1,500	Meyer, Tim	\$885	Morgan, John	\$1,000
McConnell, J James	\$1,000	Michael, Eric	\$500	Morgan, Julie	\$1,678

# Recipients of Contributions of \$500 or More From a Single Donor Ballot Question Committees and Funds Combined Totals from 2011 and 2012

(Donors listed by Individual, Lobbyist, Political Committee, Political Fund, Unregistered Association, or Business)

Morgan, Lee	\$500	Nelson, Diana	\$38,500	O'Donnell, Dawn	\$500
Morgan, Tom	\$500	Nelson, E Kari	\$650	O'Donnell, John Joseph	\$690
Moriearty, Perry	\$700	Nelson, Eric	\$870	Oehler, Benjamin	\$2,000
Morillo, Ricardo	\$500	Nelson, Erik	\$755	O'Fallon, David	\$510
Morris, William Fred	\$550	Nelson, Glen	\$10,000	O'fallon, Judith	\$1,000
Morrison, Daniel Eric	\$2,760	Nelson, Jolene	\$610	Offut, L	\$500
Morrison, James	\$1,000	Nelson, Kari	\$500	Ofstedal, Donald	\$600
Morrison, Kelly	\$500	Nelson, Kathryn L	\$620	O'Gorman, Patricia	\$1,000
Morrison, Victoria	\$546	Nelson, Kimberly	\$5,000	Oh, Jung-Ha	\$500
Morrissey, Melinda	\$550	Nelson, Marilyn C	\$68,000	O'Hagan, B Sarah	\$2,500
Morse-Wendt, Lauren	\$590	Nelson, Michael S	\$1,100	Olafson, Michael	\$1,150
Mortensen, Jill	\$600	Nelson, Russ	\$1,000	Ollendorf, Amy	\$700
Mortenson Jr, M.A.	\$15,000	Nelson, Steve	\$500	Olsen, C Rhoda	\$1,100
Mortenson, C David	\$1,000	Nelson, Wendy	\$36,350	Olseth, Cheryl	\$610
Mortenson, D Alice	\$6,000	Neppl, R Edward	\$1,150	Olson, Bruce	\$500
Mortenson, Kate	\$500	Nestegard, Mark	\$500	Olson, Deborah	\$500
Mortrud, Carrie	\$2,318	Neuger, C Christie	\$800	Olson, Jamie	\$500
Moses, Jennifer	\$1,000	Nevin, Jeff	\$500	Olson, Robbie Deborah	\$530
Mowery, D Andrea	\$1,450	Newcomb, William Parker III	\$1,100	O'Malley, Dennis	\$1,750
Moylan, M Michele	\$830	Newell, Robert	\$500	O'Neal, James	\$1,250
Mraz, Naomi	\$1,000	Newman, Louis	\$3,510	O'Neil, Eryn	\$770
Muehlbach, L Michael	\$500	Newman, R Jane	\$663	Oppenheimer, Helene	\$1,000
Mueller, Nancy	\$500	Newman, Steven	\$500	Oppenheimer, Priscilla	\$500
Mueller, Tom	\$500	Newville, Joshua	\$580	Oppenheimer, William	\$750
Mullen, David	\$500	Ni Aolain, Fionnuala	\$1,000	Opperman, Vance	\$20,000
Mullins, Michael	\$1,050	Nicholson, Alexandra	\$500	Orr, Tonja	\$500
Murphy, Anne	\$1,500	Nielsen, D Katherine	\$1,000	Osborne, LaRaye	\$500
Museum, Chad	\$1,330	Niemiec, Richard	\$2,270	Oslund, Thomas	\$600
Myhre, Andrew	\$500	Nilan, Michael	\$1,000	Osterholm, T Michael	\$1,000
Myhre, Jeff	\$535	Nisi, Laura	\$650	Owen, Julie	\$1,795
Myhre, M Kaye	\$1,750	Nissen, Jo Mary	\$500	Owens, John	\$1,050
Myhre, M. Mark	\$500	Nixon, Andrea	\$1,500	Owens, Robert	\$15,208
Myhrman-Toso, Marie Kay	\$1,003	Njus, M James	\$540	Oxman, E Philip	\$547
Nagel, Jen	\$550	Noecker, Kathlyn	\$1,010	Pacala, Kara	\$550
Nand, Arleen	\$750	Nolan, Joan	\$1,250	Pagancarlo, Luis	\$1,100
Nantell, Mary	\$500	Norgaard, Monte	\$500	Pagan-Carlo, Luis	\$500
Nath, Archana	\$1,100	Norman, Jeffrey	\$1,000	Page, Gregory	\$10,000
Nation, Shelley	\$700	Noteboom, Todd	\$1,000	Palmer, Colleen	\$665
Nauen, Charles	\$2,300	Noterman, Connie	\$900	Palmer, John Kristopher	\$1,243
Naymark, Ellen Gentili Joan	\$870	Nuckols, David	\$500	Papach, Maiya	\$1,730
Neary, Jayme	\$610	Nye-Reiliing, Kathleen	\$1,000	Parish, Jean Douglas	\$1,200
Nelson, Brock	\$1,000	Ober, Marie Gayle	\$2,550	Park, Heidi	\$526
Nelson, Craig	\$500	OBrien, Doreen	\$600	Parker, Ellen Sue	\$500
Nelson, D Glen	\$1,000	O'Brien, Laureen	\$780	Parnaby, Jeffrey	\$750
Nelson, David	\$750	O'Brien, William	\$750	Parrish, Kimberly	\$500
Nelson, David Curt	\$1,060	Ochs, Robyn	\$550	Pastor, Don	\$1,000

# Recipients of Contributions of \$500 or More From a Single Donor Ballot Question Committees and Funds Combined Totals from 2011 and 2012

(Donors listed by Individual, Lobbyist, Political Committee, Political Fund, Unregistered Association, or Business)

Patten, Scott	\$1,100	Phillips, Jan	\$770	Quinby, Karen	\$1,637
Paul, Thomas	\$565	Phillips, Kelly	\$4,125	Rabatin, Jeff	\$500
Paula, Aurelio	\$500	Phillips, Tyler M	\$2,500	Rabbers, Lee Jan	\$875
Paulsen, Ruth Pamela	\$850	Pickhardt, Walter	\$750	Racciatti, Thomas	\$500
Paulson, Jeffrey	\$500	Piekarski, Brandon	\$500	Radecki, T Renee	\$1,000
Paymar, Mary	\$500	Pierce, Marge	\$500	Raffa, Anne Elissa	\$1,050
Payne, Alan James	\$1,750	Pierotti, Jeremy	\$2,950	Rafowitz, M Ken	\$2,854
Payne, J Suzanne	\$710	Pietsch, Brian J	\$2,775	Ragir, S Judith	\$2,000
Payne, Katherine	\$500	Pihlstrom, Mark	\$500	Rainhart, Ann	\$550
Pearson, Jay	\$670	Pillsbury, George	\$10,000	Ramsay, Norma	\$650
Pedersen, Stephanie	\$2,750	Pillsbury, Katharine	\$1,200	Ramstad, Kathryn	\$10,000
Pederson, Deborah	\$1,000	Pillsbury, Sally	\$1,000	Rand, Rebecca R	\$2,200
Pell, Karen	\$2,500	Pincus, M Steven	\$1,000	Randall, Robert	\$1,028
Pelletier, Chris	\$600	Pinkerton, Milo	\$5,700	Randolph, Brandon	\$1,000
Pellett, Clark	\$3,100	Piper, Addison	\$1,000	Rangen, Eric	\$500
Peppel, Guignon Jeanne	\$1,612	Piper, Gretchen	\$1,350	Raphan, Melissa	\$500
Perbix, David	\$700	Pitner, A Kolean	\$620	Raport, A. Vicki	\$1,000
Percy, Howard John	\$1,100	Plante, Joseph	\$500	Rapp, Linda	\$560
Perez, Gloria	\$500	Platt, R Douglas	\$600	Rasmussen, Karen	\$500
Peris, Jose	\$1,500	Plimpton, B Susan	\$2,050	Rataczak, J Michael	\$1,000
Perlman, Lawrence	\$1,250	Plombon, M Michelle	\$685	Redleaf, Elizabeth	\$10,000
Permaloff, Angel Rae	\$1,075	Plotnikoff, Gregory	\$500	Redleaf, S Lynne	\$1,000
Perry, J Matthew	\$900	Plunkett, Thomas	\$850	Redmond, Lawrence	\$7,500
Perry-Spears, Lynn Sarah	\$750	Podobinski, H Virginia	\$599	Regan, Shelly	\$1,000
Perry-Spears, Megan	\$785	Pogemiller, Charles Sr	\$500	Reid, Bradford	\$1,000
Persigehl, A Cheryl	\$1,511	Pohlad, Alexandra	\$1,000	Reid, Catharine	\$1,100
Person, Carol	\$820	Pohlad, James	\$130,000	Reindl, Stephen	\$1,000
Peter, Susan Kathy	\$840	Pohlad, Joe	\$500	Reinhardt, Mark	\$500
Peters, John	\$600	Pohlad, Robert	\$135,000	Reisman, Sean	\$598
Peterson, Brian	\$500	Pohlad, Robert Christopher	\$500	Reitan, Randi	\$1,200
Peterson, Diane	\$741	Pohlad, William	\$135,000	Remele, Constance	\$5,000
Peterson, Elizabeth Andrea	\$586	Polasky, Catherine	\$1,400	Remele, Lewis	\$1,000
Peterson, F Kathleen	\$500	Pomfret, Scott	\$500	Resch, Catherine	\$5,000
Peterson, Jay	\$700	Poole, W Mark	\$1,000	Reynolds, Carol	\$1,000
Peterson, Jennifer L	\$500	Popp, Teri	\$1,500	Rhein, Nancy	\$1,000
Peterson, Kathleen	\$500	Poradek, James W	\$500	Rice, Christopher	\$500
Peterson, Patricia	\$998	Porter, Lovett Christina	\$500	Rice, Molly	\$550
Peterson, Richard	\$550	Potter, David	\$15,100	Rice, Scott	\$525
Peterssen, H. Lars	\$8,100	Potter, David B	\$10,330	Rich, Hampton	\$752
Peterssen, Lars L	\$1,000	Powell, Ken	\$11,000	Richardson, Hahn Margaret	\$750
Peyer, Jay	\$500	Powers, Richard	\$500	Richey, Jane Sue	\$550
Pfaffinger, Kate	\$1,620	Preble, Robin	\$570	Ricke, Megan	\$500
Pfau, M James	\$650	Pritschet, Marie Terese	\$810	Rickert, James	\$550
Pfister, Robert	\$550	Pritt, S Bobbi	\$1,000	Ricketts, Laura	\$25,000
Pflaum, Stephen	\$500	Prochaska, Patrick	\$550	Ricks, Robert	\$1,500
Phillips, B Dean	\$10,000	Punyko, Arthur	\$500	Riedesel, Paul	\$600

# Recipients of Contributions of \$500 or More From a Single Donor Ballot Question Committees and Funds Combined Totals from 2011 and 2012

(Donors listed by Individual, Lobbyist, Political Committee, Political Fund, Unregistered Association, or Business)

Riley, A Meg	\$612	Rubenstein, Andrea	\$1,122	Scheidnes, Jane	\$1,015
Ringhand, Scott	\$500	Rubin, Paul	\$515	Scher, Susie	\$500
Risch, Therace	\$1,210	Ruble, Philip	\$782	Scherer, Nancy	\$1,095
Rissman, Joshua	\$636	Ruch, E Mary	\$1,050	Schierholz, William Tom	\$705
Ristad, Donald	\$810	Rukavina, Ida	\$635	Schiller, F Rebecca	\$500
Robbins, Daniel	\$500	Russell, D Michael	\$620	Schilmoeller, John	\$500
Roberg-Perez, Sharon	\$750	Russell, Marcus	\$597	Schindele, Mark	\$1,000
Roberts, Christine	\$1,000	Russell, Mary	\$800	Schindelman, Laura	\$10,000
Roberts, Sue	\$500	Russell, Todd	\$870	Schlaak, Dean Brian	\$690
Roberts-Salter, Candy	\$1,879	Ruth, Marie Anita	\$1,350	Schlesinger, Lisa	\$705
Robinson, Brian	\$660	Rutkowski, John Kevin	\$600	Schlesinger, N Denise	\$600
Robinson, David	\$1,000	Rutter, L. Jeffrey	\$740	Schmiedel, A Edward	\$1,050
Rochel, Brian	\$680	Ruttley, James	\$525	Schneider, Brian	\$5,000
Rockwell, Winthrop	\$1,350	Ryan, Dennis	\$500	Schneider, Eric	\$500
Rodriguez, M Margaret	\$1,250	Saad, George	\$4,750	Schneider, L Amy	\$1,395
Roen, Randolph Erick	\$560	Saario, Terry	\$750	Schnitzen, Jeanne	\$707
Roering, J Kenneth	\$1,000	Sachs, Andrea	\$565	Schoeppach, Angela	\$500
Rogers, Fred	\$735	Sagissor, Thomas	\$500	Schramm, Justin	\$1,030
Rogers, John	\$5,500	Sala, Michael	\$745	Schreurs, L Raymond	\$750
Rogustad, Matthew	\$1,760	Salmela, Lawrence	\$500	Schroeder, Justin	\$8,447
Rollin, Mike	\$620	Salon, Thomas Charles	\$500	Schroeder, Steven	\$770
Roloff, Becky	\$1,100	Salsbery, Meredith	\$504	Schroeer, William	\$535
Roloff, Mark	\$500	Samad, Tariq	\$500	Schulz, Paul	\$600
Romans, J Lawrence	\$500	Sampson, Ellen	\$900	Schuyler, Edwards Catherine	\$667
Romans, John	\$500	Samuelson, Catherine	\$657	Schwartz, Sarah	\$1,127
Romero, Yvonne	\$500	Sandberg, Leslie	\$510	Schwartz, Suzanne	\$500
Rooney, Stacy	\$625	Sande, Gary	\$500	Schwartz-Fenwick, Sam	\$1,250
Roongta, Deepa	\$500	Sandeen, Cheryl	\$10,000	Schwehn, Kaetne	\$510
Rose, Emily	\$1,250	Sandell, Sandra	\$1,227	Scoggin, Anne	\$550
Rose, Stephen	\$2,500	Sanders, J Sheva	\$1,000	Scott, Aaron	\$750
Rose, Susan	\$500	Sanders, Sheva	\$500	Scott, Alan	\$750
Rosen, Thomas	\$2,000	Sanders, Thomas	\$1,700	Scott, Cynthia	\$500
Rosenauer, David	\$5,000	Sandy, Kathy	\$600	Scott, Mary	\$893
Rosenbaum, Robert	\$3,250	Sanger, Stephen	\$10,000	Scott, Sue L	\$1,290
Rosenberg, Brian	\$1,000	Santini, Trish	\$675	Scott, Susan	\$1,100
Rosenblatt, Samuel	\$2,500	Sartain, Jeffrey	\$2,250	Scott, Tom	\$750
Rosenstein, Hanan	\$5,000	Satovich, Sydney	\$500	Scotti, Christopher	\$500
Rosenthal, Paul	\$550	Sauer, Gina	\$550	Scoville, James	\$500
Rosier, George	\$500	Saul, Kristine Polly	\$500	Scoville, Judith	\$1,250
Ross, Jeff	\$14,500	Sauvageot, L. Kim	\$1,070	Scriver, Brett	\$800
Rothberg, Faith	\$1,885	Savage, Dan	\$5,000	Scully, Terry	\$1,000
Rothe, Peter	\$750	Scallen, Anne Eileen	\$525	Sedo, Kathryn	\$500
Rotman, Jill	\$500	Scallen, Eileen A	\$1,300	See, E. Marnie	\$550
Rouillard, Robbin	\$500	Scallen, Timothy	\$500	Segalis, Boris	\$500
Roumell, Lisa	\$750	Schansberg, Tone Diana	\$710	Seeger, Robert	\$600
Rowe, A Kim	\$1,000	Schaub, Jim	\$865	Seidel, Amy C	\$500



# Recipients of Contributions of \$500 or More From a Single Donor Ballot Question Committees and Funds Combined Totals from 2011 and 2012

(Donors listed by Individual, Lobbyist, Political Committee, Political Fund, Unregistered Association, or Business)

Seifert, Diane Shari	\$915	Slusser, Amy	\$705	Stecher, Esta	\$1,000
Seim, Michael	\$500	Smestad, Neuhauser Kathie	\$750	Steel, A Stephanie	\$600
Sellner, John	\$7,020	Smith, Archie	\$2,750	Steffen, James	\$525
Sellner, Lori	\$2,345	Smith, Chris	\$675	Steiner, Bruce	\$500
Seminole, Prairie Rose	\$837	Smith, Dana	\$500	Steiner, Gillette Andrew	\$1,100
Senese, Richard	\$950	Smith, J Carla	\$950	Steiner, Julie	\$1,000
Senn, Thomas	\$500	Smith, Matthew	\$520	Steiner-Manning, Cecelia Andrea	\$575
Sepler, Alicia Fran	\$595	Smith, Susan	\$500	Stepan, Brad	\$1,542
Sevald, Jane	\$516	Smith, Tina Flint	\$5,000	Stepan, Leigh	\$560
Severson, Steven	\$600	Smith, W Gloria	\$1,110	Stepanek, Cathy	\$520
Sewell, Gloria	\$500	Smith, Winifred	\$1,000	Stephenson, Jim	\$500
Sexton, Mark	\$1,000	Snitkin, Eva	\$500	Sternal, Karen	\$1,065
Shaffer, Darell	\$1,000	Snow, L Michael	\$10,000	Sternal, R. Ronald	\$500
Shank, Stephen	\$10,000	Snyder, Chad	\$650	Sternberg, Robin	\$500
Shannon, Amelia	\$500	Snyder, Michael	\$735	Stevensen, Anne Karen	\$520
Shapiro, Ronald	\$500	Solem, A Craig	\$1,005	Stewart, R Michael	\$500
Shea, Dean	\$500	Solo, Joyce Evelyn	\$910	Stiffman, N Michael	\$1,178
Shea, Maggie	\$610	Solo, Joyce Harry	\$1,450	Stillman, Watson Sue	\$510
Shebeck, Ree K La	\$600	Solomon, Andrew	\$10,000	Stoebel, Arthur	\$690
Sheehan, Anthony	\$750	Sorensen, Beth	\$1,500	Stofer, Cherie	\$2,400
Sheehy, Kathleen	\$520	Soskin, Patti	\$600	Stoffregen, Thomas	\$500
Shelley, Mack	\$750	Soskin, Robert	\$500	Stolp, Kathryn	\$818
Shelton, Emily	\$570	Spaeth, Anne	\$600	Stortz, V. Lowell	\$550
Sherman, David	\$2,500	Spaulding, J Pamela	\$565	Strathy, H Janette	\$780
Sherman, Shelley	\$500	Spears, Lawrence	\$500	Strobel, Ann Cathy	\$940
Shewchuk, Sonia A	\$550	Spence, Russell	\$500	Strong, Kimberly	\$1,000
Shimek, Patricia	\$6,820	Spencer, Edson Jr	\$1,000	Strother, Anne Julie	\$561
Shinomiya, Sharon	\$510	Spencer, Harriet Stuart	\$2,000	strub, M Catherine	\$525
Shore, Rosalind	\$560	Spencer, Val	\$1,000	Stuart, Stephanie	\$520
Shulman, Daniel	\$500	Spencer, W Edson Jr	\$2,000	Stubblefield, E Susan	\$500
Sicard, Benedict Todd	\$680	Spong, Doug	\$1,000	Sturgis, Matthews	\$2,600
Sieff, Philip	\$600	Sprows, Lazarz Alina	\$505	Sulerud, James	\$1,390
Sikkink, Kathryn	\$500	St George, R James	\$500	Sullivan, Chris	\$600
Silesky, Nancy	\$1,280	Stanich, Robert	\$500	Sullivan, E Susan PhD	\$1,157
Simmons, Cal	\$500	Stanley, Alison	\$500	Sullivan, John	\$795
Simmons, G Miriam	\$500	Stanley, Joseph	\$850	Sullivan, L John	\$1,390
Simon, Alisha	\$1,352	Stanley, Lynne	\$1,520	Sullivan, M Donald	\$1,300
Simon, Michael	\$5,250	Stanley, Tim	\$580	Sullivan, P. Austin Jr.	\$2,000
Simon, Stephen	\$725	Stanoach, Tammy Lee	\$750	Sullivan, Ruth Mackenzie	\$1,305
Skare-Klecker, Kelly	\$565	Stanton, Patrick	\$2,500	Sullivan, Tim	\$500
Skgono, G John	\$1,200	Stark, Anne	\$5,000	Sultan, David	\$500
Skoglund, Michael	\$713	Stark, Patricia	\$500	Supalla, John Daniel	\$1,000
Skupas, Nancy	\$500	Starkey, Theresa	\$500	Supple-Byom, Eileen	\$1,475
Slane, Charles	\$1,000	Starks, Daniel	\$5,000	Sutter, R Randy	\$1,035
Slattengren, Kay Linda	\$500	Staryk, Noa	\$75,000	Svitak, Linda	\$1,010
Slavitt, Lana	\$13,220	Staubus, Kayli	\$1,115	Svitka, Linda	\$750

# Recipients of Contributions of \$500 or More From a Single Donor Ballot Question Committees and Funds Combined Totals from 2011 and 2012

(Donors listed by Individual, Lobbyist, Political Committee, Political Fund, Unregistered Association, or Business)

Swain, C Laura	\$500	Thompson, Staples Mary	\$1,682	Vaske, Ronald	\$1,000
Swanson, Dane Javen	\$715	Thoms, Sara	\$1,050	Vaughan, Mary W	\$5,000
Swanson, L Jody	\$1,598	Thomson, Jean Deborah	\$1,300	Vaughan, W. Mary	\$600
Swanson, Marie Ann	\$1,210	Thomson, Phyllis	\$1,125	Veil, Kimberly	\$1,750
Swedberg, Beth	\$533	Thorp, A Deborah	\$670	Venne, D William	\$995
Sween, Gordon	\$600	Thorsell, Erik	\$1,090	Vento, L. Susan	\$549
Sween, Paul	\$1,008	Thorson, A Thomas	\$2,300	Vieths, Brent Michael	\$1,100
Sweeney, Michael	\$10,000	Thorson, R Becky	\$1,000	Viitala, Ann	\$2,805
Sweeney, Sean	\$1,080	Thurer, Margaret	\$500	Voda, Carrie	\$1,000
Sweet, John	\$3,220	Tierney, Mark	\$1,200	Voelkel, Mary Mackenz Rebecca	\$1,896
Sykora, William Robert	\$1,125	Tilley, D. Julie	\$500	Voelkel, Rebecca T	\$1,000
Taft, G John	\$15,060	Tisel, Elizabeth	\$535	Vogel, F Daniel	\$700
Taft, John	\$10,000	Tisel, J Elizabeth	\$6,572	Von Walter, E Amy	\$835
Taft, Laura	\$1,000	Tjosvold, M Mary	\$500	Vonk, Matt	\$1,068
Taft-McPhee, Mary	\$600	Tober, Jason	\$520	Vorbrich, Peter	\$2,000
Taibl, Erika	\$525	Toher, Cynthia	\$900	Voss, Andrew	\$500
Talarski, Michael James	\$553	Toltzman, Gregory	\$600	Wade, Marie Tina	\$565
Talen, William	\$2,500	Tonry, Michael	\$1,000	Wadleigh, Shari	\$1,000
Tambornino, K Mary	\$525	Topcuoglu, Lale	\$500	Wahmanholm, Karen	\$525
Taylor, A Doris	\$1,000	Toulouse, B Molly	\$2,000	Walbran, M Mark	\$575
Taylor, W. Don	\$1,000	Townley, Marcia	\$750	Waletzko, V Brian	\$850
Tchida, Bryant	\$500	trask, ron	\$500	Walker, B Elaine	\$1,000
Tedford, Michael Thomas	\$1,000	Trask, T. Randall	\$500	Walker, Elaine	\$2,000
Telander, Paul Susan	\$1,650	Tretheway, E. Barbara	\$2,000	Walker, J Kimberly	\$1,000
Telander, Susan	\$900	Truesdell, G Lynn	\$1,050	Walker, Todd	\$1,000
Telleen, Jane	\$540	Tuchman, B Paul	\$1,150	Wall Spitzer, Silda	\$750
Tellett, Carol	\$500	Tuchman, Paul B	\$500	Wallin, Maxine	\$2,000
Tennis, Anthony	\$500	Tundel, Mark	\$740	Walser, Mary	\$664
Terrell, Carrie Ann	\$500	Turrentine, Linda	\$660	Walsh, David	\$1,000
Terry, Joseph	\$500	Tyrrell, F Gerald	\$580	Walsh, Monica	\$650
Terry, Steven	\$1,000	Uban, Nicole	\$1,000	Walsh, T John Jr	\$600
Testa, Kenneth Russ	\$2,000	Ubben, W. Jeffrey	\$2,500	Walter, David	\$550
Testa, Russ	\$1,625	Ulstad, K Valerie	\$500	Walter, H William	\$500
Tester, Jon	\$650	Ulstad, Val	\$500	Walter, William H William	\$2,500
Teten, Brett	\$810	Umhoefer, Christine	\$500	Walters, Michael	\$1,600
Thacker, Loren	\$800	Urberg, Kathy	\$750	Walters, R Ann	\$500
Thatcher, Rexford Paul	\$500	Useem, B. Ruth	\$1,100	Walthour, Ellen	\$650
Thiel, Peter	\$10,000	Usher, Joann	\$970	Warholm, S Kristi	\$1,756
Thietje, Ben	\$2,569	Utne, Simon Andrew	\$500	Wark, Barrows Mary Ann	\$2,000
Thomas, Marie Ann	\$1,070	Vaaler, Bryn	\$600	Warner, C. Ann	\$500
Thomas, William	\$920	Van Moorlehem, Aaron	\$630	Wartnick, Diane	\$500
Thompson, A Deborah	\$1,560	Van Pelt, Susan	\$500	Waterbury, David	\$1,250
Thompson, Gates Daphne	\$600	Van Veen, Peter	\$500	Waterbury, M David	\$2,540
Thompson, Jacqueline	\$570	Vander Haar, David	\$500	Waterbury, Marcus	\$1,020
Thompson, Jane	\$650	VanDeraa, Kevin	\$1,470	Watkins, John	\$925
Thompson, Richard Jack	\$915	Vanderpool, Joan	\$937	Watson, Mary	\$1,100

# Recipients of Contributions of \$500 or More From a Single Donor Ballot Question Committees and Funds Combined Totals from 2011 and 2012

(Donors listed by Individual, Lobbyist, Political Committee, Political Fund, Unregistered Association, or Business)

Watts, Phyllis	\$600	Wicht, Robert Daniel	\$1,100	Woolsey, W Brian	\$1,010
Waymire, Katherine	\$600	Wick, Anne Cathy	\$580	Wrathall, John	\$672
Weber, Alice Joan	\$1,900	Wiener, C Phyllis	\$675	Wright, Elizabeth	\$500
Weber, Bradley	\$500	Wiener, E Barbra	\$2,460	Wright, Michael	\$5,000
Webster, C Steven	\$1,500	Wildung, J Wendy	\$500	Wright, Sonia	\$610
Webster, Jay Paula	\$505	Wilensky, Alan J	\$500	Wulf, L Kathleen	\$518
Wehling, Terri	\$1,100	Wilfahrt, J Lori	\$754	Wurtele, C Angus	\$10,000
Wehrenberg, J Steven	\$500	Wilke, Jeff	\$1,250	Wurtele, C. Angus	\$2,500
Weiner, Daniel	\$1,250	Wilkinson, John	\$850	Wurtele, Margaret	\$10,000
Weinstein, Frances	\$500	Wilkinson, Smith Frank Jr.	\$2,000	Wurtele, V.B. Margaret	\$2,500
Weinstein, Lora	\$500	Williams, Christi	\$635	Wyckoff, Howard Peter	\$500
Weinstein, Miriam	\$20,000	Willis, Lani	\$500	Wyman, Lane Ralph	\$1,440
Weinstein, Suzanne	\$1,665	Willits, Emily	\$500	Yarano, Tana	\$1,050
Weiser, Irving	\$18,500	Willoughby, David	\$2,000	Yechout, Paul	\$630
Weisman, William	\$1,000	Wills, Karen	\$697	Yerigan, Debra	\$500
Weiss, Mollie	\$1,280	Willy, Keith	\$500	Yoder, Doug	\$500
Weissman, Steven	\$500	Wilson, Ann Debra	\$1,625	Young, Alexi	\$500
Welch, Karen	\$722	Wilson, Brad	\$550	Young, Joanne	\$500
Welk, Marvin	\$650	Wilson, Craig	\$544	Youngblom, Marie Lynn	\$1,322
Welke, Barbara	\$2,000	Wilson, David	\$10,000	Zamansky, Rory	\$528
Wellik, Amy	\$725	Wilson, Perry	\$500	Zapp, J Edward Jr	\$4,000
Wells, David III	\$1,540	Wilson, Perry III	\$500	Zelickson, D Brian	\$5,250
Wells, J. Steven	\$550	Wilson, Richard	\$510	Zelle, Charles	\$22,010
Wells, Julia	\$993	Wilson, Rodney	\$600	Zelle, Lawrence	\$500
Welsh, Chris	\$505	Wilson-Thissen, Karen	\$819	Zemsky, Beth	\$1,517
Welsh, Tim	\$10,100	Wimsett, William	\$1,050	Zenner, Laurie	\$750
Welton, Mike	\$3,033	Windhorst, W John Jr.	\$500	Zentner Bacig, Karen	\$605
Wenker, M Joseph	\$530	Winer, S Anthony	\$1,370	Zepatos, Thalia	\$500
Werner, Leona	\$610	Winograd, Terry	\$500	Zimmerman, P James	\$560
Wersan, Michele Ellen	\$635	Winter, Carol	\$500	Zimmerman, Robert D	\$9,500
West, Dobson	\$2,000	Winter, Suan	\$1,000	Zink, E Frank	\$7,535
West, H. Jane	\$5,000	Winton, Rand Sarah	\$6,000	Zoff, Joanne	\$1,125
West, M Rodney	\$500	Winton, Rufus	\$500	Zoidis, Susan	\$500
West, Melissa	\$600	Winton, Sarah	\$1,000	Zubert, M Donna	\$1,000
Westra, W Mary	\$1,525	Wippman, David	\$500	Zucco, B. David	\$1,250
Wethington, Michael	\$1,000	Wirth, John	\$1,200	Zuckman, Harvey	\$5,096
Wexler, Deborah	\$600	Wirth-johnson, Margaret	\$535	Zweber, Barbara	\$620
Wheaton, E Kelly	\$500	Wise, Jennifer	\$1,230	Zweber, J Ron	\$620
Wheeler, Penny	\$2,275	witrak, A geoffrey	\$3,850	Zwilling, Geoffery James	\$1,040
Wheeler, Ray Sue	\$870	Witrak, Geoffrey	\$2,000	Agrimonti, Lisa	\$500
Whitney, David	\$10,000	Witt, Marcia	\$500	Almeida, Cristine	\$5,286
Whitney, K David	\$1,000	Wojtowycz, Myron	\$500	Anderson, Lee	\$10,000
Whitney, Pennell	\$2,350	Wolf, Susan	\$1,155	Bagnoli, Joseph T	\$500
Whitney, Wheelock	\$45,010	Wolff, J Valerie	\$570	Gallaher, Harry	\$500
Whitney, Wheelock III	\$9,000	Wolter, Daniel	\$1,168	Heaney, William M	\$500
Wicevic, A Andrea	\$595	Woodage, Trevor	\$2,100	Redmond, Lawrence	\$2,500

# Recipients of Contributions of \$500 or More From a Single Donor Ballot Question Committees and Funds Combined Totals from 2011 and 2012

(Donors listed by Individual, Lobbyist, Political Committee, Political Fund, Unregistered Association, or Business)

Reinhart, Robert R	\$500	Clockwork Active Media Systems	\$6,000	Little & Co	\$1,000
Smith, Sheila M	\$985	Community Association Group	\$1,000	Loring Corners, Inc	\$33,901
AFSCME Minn PEOPLE Committee Council 5 PAC	\$5,150	CREDO SuperPAC	\$65,000	Macalester Plymouth United Church	\$500
Education Minn PAC	\$31,168	Democracy for America	\$4,500	Maccabee Public Relations	\$4,056
Freedom to Marry Minnesota PAC	\$896,533	Dignity Twin Cities	\$500	Marriage Equality USA	\$1,515
HRC Minnesota Family Freedom PAC	\$604,832	Directors Center Stage	\$5,579	Maslon Edelman Borman & Brand, LL	\$1,000
Human Rights Campaign National Marriage Fund	\$120,000	Dorsey & Whitney LLP	\$1,000	Mayflower Community Congregational UCC	\$1,496
Local 59 Political Fund	\$500	Eagle Bolt Bar	\$1,000	McDermott, Will & Emery	\$5,000
Minn Assoc of Professional Employee PolFund	\$20,000	Ecosmarte Planet Friendly	\$1,000	Midwest Values PAC	\$10,000
Minn Conference United Church of Christ	\$20,207	Eich Motor Company	\$500	Minn Nurses Assn	\$500
Minn Nurses Assn Pol Comm	\$30,000	Equality MN	\$85,000	Minnesota AFL-CIO	\$1,052
Republicans Against the Minn Marriag Amendment	\$600	Faegre & Benson LLP	\$1,000	Minnesota Citizens for the Arts	\$3,895
Shakopee Mdewakanton Sioux	\$5,000	Fallon Group, Inc.	\$5,500	Minnesota Conference of the United Church of Christ	\$5,000
TEMPO Political Fund	\$1,150	Family Equality Council	\$500	Minnesota State Building & Construction Trades Council	\$3,000
(Kenneth) Kelash for Senate	\$500	Filister Enterprises	\$6,263	Minnesota State Building & Construction Trades Council	\$3,000
Andy Welti for State Representative	\$500	First Avenue and 7th Street Entry	\$5,278	Minnesota Unitarian Universalist Soci Justice Alliance	\$4,750
Citizens for (Anthony) Sertich	\$2,805	First Tech	\$799	MN Council of Nonprofits	\$1,692
Citizens for John Kriesel	\$2,000	First Unitarian Society of Minneapolis, Inc.	\$600	MoveOn.org Political Action	\$1,347
Ellen Anderson for Senate Volunteer Committee	\$1,000	First Universalist Church	\$2,738	MSP Communications	\$5,000
Hornstein (Frank) Volunteer Committe	\$1,000	FirstTech	\$1,000	National Gay & Lesbian Task Force	\$9,391
Mindy Greiling Volunteer Committee	\$5,000	FlagShip Franchises of Minnesota, LL	\$1,000	National Gay and Lesbian Task Force Action Fund	\$180,849
Senator (John) Marty Volunteer Committee	\$500	Foley & Mansfield Charitable Foundati	\$500	Nilan Johnson Lewis PA	\$1,000
Volunteers for (Sandy) Rummel	\$1,500	Foley & Mansfield PLLP	\$5,000	Oak Creek Partners LLP	\$500
Volunteers for (Scott) Dibble	\$2,518	Four Seasons Energy Efficient Roofing Inc.	\$1,000	One-Eyed Dog Limited	\$3,988
Volunteers for Marion Greene	\$500	Frame Ups	\$6,473	Outfront Minnesota	\$402,463
701 Ventures Inc.	\$2,933	Fur Ballers Softball Team	\$1,000	OutFront MN	\$54,623
Advance Consulting LLC	\$787	Gallery Co LLC	\$730	Outsell, LLC	\$3,260
AFSCME Council 5	\$35,500	Gillotti Tax & Legal Services	\$500	Pacifier, Inc	\$1,428
AI Movers	\$500	Goldberg Bonding Company	\$1,000	Peace United Church of Christ	\$2,315
Alliance for a Better Minnesota	\$182,000	Grassroots Solutions	\$2,150	Philanthrofund Foundation	\$1,000
Alliance for Better Minnesota	\$10,000	Gustafson Gluek	\$2,500	Pilgrim Lutheran Church	\$550
Bernick, Lifson, Greenstein, Greene & Liszt	\$500	Headwaters Foundation for Justice	\$694	Pizza Nea	\$1,500
Birchwood Cafe	\$1,712	Health Initiative, Health Rainbow	\$1,000	Planned Parenthood Minnesota, North Dakota, South Dakota	\$500
Blue Plate Restaurant Company	\$4,780	Hedwaters Unitarian Universalist Fellowship, Inc	\$500	Planned Parenthood MN, ND, SD Action Fund	\$1,232
Brightech Inc	\$10,000	Heltzer & Houghtaling PA	\$1,000	PritzkerOlsen, P.A.	\$2,000
Briol & Associates, PLLC	\$2,000	Hennepin Theatre Trust	\$5,379	Project 515	\$43,114
Bryn Mawr Presbyterian Church	\$619	Hirshfield's	\$650		\$185,606
By The Yard, Inc	\$1,000	Human Rights Campaign	\$381,100	Project 515 Education Campaign	\$352,030
C-3 Consulting Inc	\$500	Inter Faculty Organization	\$6,150	Prospect Creek Foundation	\$500
Caliber Foundation	\$3,000	Kevin J Mossier Foundation	\$52,500	PTR Mechanical, INC.	\$500
Citizen Cafe	\$520	Klobuchar for Minnesota	\$10,000	RBC Wealth Mangement	\$1,000
		Kopp Family Foundation	\$1,000		
		Kurtzman Carson Consultants LLC	\$1,500		

# Recipients of Contributions of \$500 or More From a Single Donor Ballot Question Committees and Funds Combined Totals from 2011 and 2012

(Donors listed by Individual, Lobbyist, Political Committee, Political Fund, Unregistered Association, or Business)

Real Estate Consultants LLC	\$1,000	WTI Waste Technology, Inc.	\$500	Quillin, Dan	\$680
Regional MLS Of Minnesota, INC.	\$500		<b>\$8,763,739</b>	Remele, Lewis	\$1,000
Reitan Law Office, PLLC	\$1,000	<b>MN Ballot Question Fund</b>		Riley, Peter	\$1,000
Renovation Systems, Inc.	\$1,000	AARP	\$137,663	Rozycki, Margaret	\$750
Replacements, Ltd.	\$10,000		<b>\$137,663</b>	Scoville, Judith	\$1,200
RMS Consulting, Inc	\$2,000	<b>NOM Minnesota Marriage Fund</b>		Sieben, William	\$500
Robbinsdale United Church of Christ	\$572	National Organization for Marriage Education Fund	\$140,000	Simon, Alisha	\$536
Rochester Friends Meeting	\$500			Slettehaugh, Richard	\$500
Rockefeller Family Fund Inc.	\$15,000	National Organization for Marriage, Inc	\$1,810,150	Snow, Michael	\$10,000
Room and Board	\$6,000		<b>\$1,950,150</b>	Soulen, Peter	\$500
ROR Tax Professionals	\$1,000	<b>Our Vote Our Future</b>		Stelson, Caren	\$1,630
ROR Tax Professionals, LLC	\$1,000	63rd Senate District DFL NEW	\$1,000	Straus, Sandor	\$5,000
Saint Luke Presbyterian Church	\$1,883	64th Senate District DFL	\$1,000	Terry, Steven	\$500
Samsara Foundation	\$30,000	66th Senate District DFL	\$500	Tisel, Elizabeth	\$3,120
	\$5,300	Olmsted County DFL	\$500	Tuchman, Paul	\$500
See Design, Inc./Brain for Rent	\$3,500	Abbott, Ellen	\$1,000	Vealitzek, David	\$500
SEIU Minnesota State Council	\$46,573	Blatz, Kathleen	\$1,000	Walser, RJ	\$5,000
Service Employees International Union	\$20,000	Blumenshine, Nathan	\$1,000	Weiser, Irving	\$2,500
Shir Tikvah	\$846	Cowles, Sage	\$2,500	Weiss, Mollie	\$1,250
SNAP PAC	\$4,420	Davis, Fran	\$1,000	Whitney, Wheelock	\$1,000
Solera Restaurant Events LLC	\$1,000	Farley, Peter	\$5,000	Loscalzo, Julian Empson	\$603
Spring Board for the Arts	\$743	Freeman, Jane	\$630	America Votes for Minnesota's Future	\$44,555
St John the Baptist Episcopal Church	\$837	Gibson, Nancy	\$5,000	Boilermakers 647 Political Action Fund	\$750
St. Croix Valley Friends Meeting	\$1,000	Goldner, Michael	\$500	Education Minn PAC	\$82,916
The Four 2012	\$2,500	Grina, Kenneth	\$750	IBEW - COPE	\$5,000
The Los Angeles Gay and Lesbian Community Services Center	\$172,897	Hailperin, Max	\$1,000	IBEW 110 PAC	\$1,350
The Mesabi Radial Tire Company	\$5,000	Heying, Cathy	\$525	IBEW Local 292 Political Education Fund	\$10,000
The Private Client Reserve	\$2,500	Hicks, Daniel	\$600	Laborers District Council of MN & ND Pol Fund	\$50,000
The Saloon, AMPA, Inc.	\$3,880	Hunter, Kim	\$1,040	Minn AFL-CIO	\$20,000
Thirst Theater	\$2,338	Joyce, Thomas	\$1,000	Minn Assoc of Professional Employee PolFund	\$20,000
Tony Doom Supply Co., Inc.	\$1,200	Kaysner, Thomas	\$3,000	Minn Nurses Assn Pol Comm	\$30,000
Unitarian Universalist Association of Congregations	\$500	Kesler, Sarah	\$1,000	Minn State Council of UNITE HERE Unions	\$3,000
Unitarian Universalist Church of Minnetonka	\$1,072	Larson, James	\$505	Minneapolis Regional Labor Federation	\$10,000
Unitarian Universalist Congregation of Duluth	\$795	Levy, Rand	\$1,000	SEIU Healthcare Minn	\$10,000
Unitarian Universalist Fellowship of Northfield	\$1,702	Louwagie, Vincent	\$500	Shakopee Mdewakanton Sioux	\$10,000
Unity Church of St Paul	\$541	Low, Katherine	\$500	Suburban School Emp Local 284 Pol Act Fund	\$5,413
Valley View Apartments	\$500	MacDonald, Robert	\$500	Take Action PAC	\$7,437
Walk-In Clinic	\$500	McDonough, Brigid	\$1,200	TakeAction Political Fund	\$346,179
White Bear Unitarian Universalist Church	\$2,714	Messinger, Alida	\$175,010	TRIAL-PAC	\$750
Whole Foods Community Coop	\$500	Mongoven, Ann	\$610	Vote No 2012	\$6,760
Wilde Roast Café	\$2,000	Myers, Gwen	\$1,100	Vote No on Voter ID	\$6,566
Women's Foundation Of Minnesota	\$25,000	Opperman, Vance	\$5,000	(Kenneth) Kelash for Senate	\$1,150
		Pitner, Kolean	\$700		
		Platt, Douglas	\$500		
		Pohlrad, Robert	\$50,000		
		Pritschet, Therese	\$559		

# Recipients of Contributions of \$500 or More From a Single Donor Ballot Question Committees and Funds Combined Totals from 2011 and 2012

(Donors listed by Individual, Lobbyist, Political Committee, Political Fund, Unregistered Association, or Business)

Ellen Anderson for Senate Volunteer Committee	\$1,000	United Steelworkers Leadership Training Fund	\$10,000	Olson, Clifford	\$1,500
Hornstein (Frank) Volunteer Committee	\$1,000	WIN Minnesota	\$132,000	O'Neill, John	\$3,000
People for (Aaron) Peterson for State Rep	\$500		<b>\$3,137,045</b>	Oren, Donald	\$10,000
Senator (John) Marty Volunteer Committee	\$500	<b>Planned Parenthood Stands with All</b>		Redmond, Tom	\$2,000
Volunteers for (Sandy) Rummel	\$1,000	Clean Water Fund	\$1,560	Sanger, Stephen	\$6,000
701 Ventures	\$2,615	Planned Parenthood Minnesota North Dakota South Dakota	\$7,937	Seaton, Doug	\$5,000
AARP	\$31,952		<b>\$9,497</b>	Ulrich, Robert	\$10,000
AARP Minnesota	\$50,209	<b>Planned Parenthood Supports Civic</b>		Verdoorn, Daryl	\$15,000
AFGE Local 3669	\$500	Clean Water Fund	\$1,560	Walsh, Dennis	\$500
AFSCME Council 5	\$20,000	Planned Parenthood Minnesota North Dakota South Dakota	\$6,387	Whitney, Elizabeth	\$1,000
Al Franken for US Senate	\$675		<b>\$7,947</b>	Wilson, James	\$3,500
Alliance for a Better Minnesota	\$4,500	<b>ProtectMyVote.com</b>		Electramatic Corporation	\$1,000
America Votes	\$250,000	Alexander, Patrick	\$1,000	North Star Tea party Patriots	\$5,000
American Federation of Government Employees	\$5,000	Alexandria Concrete	\$2,000	Rosen Diversified	\$15,000
Coalition for Development and Revitalization	\$66,711	Anderson, George	\$10,000	Tea Party of the Twin Cities	\$4,000
Communications Workers of America	\$50,000	Austin, William	\$10,000		<b>\$1,481,582</b>
Everbody Counts Everybody Matters	\$4,999	Barnum, Stewart	\$5,000	<b>Republicans Against the Minn Marriage</b>	
Growth and Justice	\$2,259	Bloomer, William	\$1,000	Knief, Mark	\$502
Information Staffing Services	\$2,784	Building Restoration Corporation	\$10,000	Shilepsky, Alan	\$500
Inter Faculty Organization	\$800	Corrigan, Fritz	\$10,000		<b>\$1,002</b>
International Alliance of Theatrical Stage Employees	\$3,000	Cummins, Joan	\$1,300,000	<b>Voices for Voting Rights</b>	
Isaiah	\$146,756	Ebertz, Michael	\$1,000	TakeAction Political Fund	\$4,000
Klobuchar for MN 2012	\$10,000	Ervasti, Richard	\$871	Alliance for a Better Minnesota Educ Fund	\$3,000
League of Women Voters Minnesota	\$1,347	Evenstad, Kenneth	\$1,000	Clean Water Fund	\$4,080
Midwest Values PAC	\$675	Fayfield, Robert	\$1,000	Organizing Apprenticeship Project	\$12,942
Minnesota AFL-CIO	\$15,999	Gerboth, Lisa	\$7,586		<b>\$24,022</b>
Minnesota Council of Nonprofits	\$13,635	Gruss, Mark	\$1,000	<b>Vote No 2012</b>	
MN Advocates for Human Rights	\$700	Hill, Louis	\$500	Ciresi, Michael	\$2,500
MN Neighborhoods Organizing for Change	\$84,377	Hinderaker, John H	\$1,000	Deal, James	\$5,000
MoveOn.org Political Action	\$183,382	Homme, Jane	\$1,125	Heins, Samuel	\$5,000
National Education Association	\$300,000	Hubbard Broadcasting	\$10,000	Messinger, Alida	\$5,000
Open Society Policy Center	\$500,000	Johnson, Mark	\$6,000	Oesterle, Stephen N	\$500
Our Saviour's Community Services	\$1,480	Kim, Paul	\$500	Warner, Cassandra	\$1,000
Outfront Minnesota	\$47,316	Kinney, Peter	\$500	American Civil Liberties Union of Minnesota	\$73,859
SEIU Healthcare Minn	\$2,660	Kopp, Lee	\$5,000	MAPE	\$1,000
SEIU Healthcare Minnesota	\$16,042	Kopp, Terrence	\$2,000		<b>\$93,859</b>
SEIU MN State Council	\$64,649	Kostuch, Keith	\$500	<b>Vote No on Voter ID</b>	
Service Employees International Union	\$75,166	Le Jeune, Laurence	\$500	LWV Minnesota	\$30,946
St. Stephens Human Services	\$2,900	Lindau, Philip	\$1,000		<b>\$30,946</b>
Team Tracine for Mpls Public Schools	\$634	Lumpkins, Robert L	\$1,000	<b>Vote NOverber 6</b>	
Twin Cities Schools' Telecommunications Group, Inc	\$50,000	Macmillan, Whitney	\$2,000	Arndt, Mary	\$512
		McQuinn, Alvin	\$1,000	Coe, Alexandra	\$1,200
		Naegele, Robert	\$5,000	Guerra, Paula	\$5,000
				Lohse, Jennifer	\$580

# Recipients of Contributions of \$500 or More From a Single Donor Ballot Question Committees and Funds Combined Totals from 2011 and 2012

(Donors listed by Individual, Lobbyist, Political Committee, Political Fund, Unregistered Association, or Business)

Maunder, Julia	\$600
Miller, Pat	\$1,500
Northenscold, Priscilla	\$500
Saleh, Nizar	\$865
Alliance for a Better Minnesota Educ Fund	\$5,000
Clean Water Fund	\$10,240
Headwaters Foundation for Justice	\$13,423
The Minneapolis Foundation	\$20,000
	<u>\$59,420</u>

**Voter ID for MN**

Bernick, Jason	\$500
Burgeson, Brian	\$500
Burgeson, John	\$500
Carpenter, Elsa	\$700
Fagen, Ron	\$1,000
Fayfield, Mary	\$14,800
Frauenschuh, David	\$10,000
Heath, Vern	\$4,000
Holmberg, Loras	\$520
Johnson, Todd	\$1,000
Kolar, Bernie	\$2,000
Kottschade, Franklin	\$1,000
McMahon, Robert	\$1,000
Sanford, Jean	\$545
Seaton, Doug	\$5,000
Taylor, Glen	\$15,000
(Ron) Shimanski Volunteer Committee	\$500
	<u>\$58,565</u>

**Total** **\$26,196,257**

# Recipients of Contributions of \$500 or More from a Single Donor Independent Expenditure Committees and Funds Combined Totals from 2011 and 2012

(Donors listed by Individual, Lobbyist, Political Committee, Political Fund, Unregistered Association, or Business)

		Jacobs, Jon	\$500	Maher, Michelle	\$1,300
<b>2012 Fund</b>		Kauffman, Herman	\$1,150	Miller, Thomas E	\$1,100
Deal, James	\$60,000	Kettenacker, Michael	\$1,250	Oldre, Dallas	\$900
Heins, Samuel	\$50,000	Larson, Karen	\$2,100	Roth, Allan	\$1,000
Messinger, Alida	\$50,000	Leines, Christopher	\$1,000	Schreifels, Donald B	\$1,000
Opperman, Vance	\$50,000	Leonard, Gary	\$700	Schultz, Bill	\$500
AFSCME	\$200,000	McQuire, Tim	\$500	Smith, Douglas	\$1,000
AFSCME Minn PEOPLE Committee Council 5 PAC	\$100,000	Pulles, Greg	\$1,000	Strande, Jim	\$500
DRIVE- Democrat Republican Ind. Voter Edu.	\$25,000	Ryan, Robert	\$500	Thelen, Steve	\$500
Education Minn PAC	\$80,000	Schmidt, Steve	\$2,000	Tousley, Steve	\$1,000
Firefighters Assoc of Mpls Political Fu	\$1,000	T&L Restaurants, Inc	\$600	Wert, Gary	\$2,500
IBEW Minn State Council PAC	\$70,000	Weitnauer, Curt	\$500	Financial Concepts	\$1,250
Laborers District Council of MN & ND Pol Fund	\$65,000	Access Point	\$500	Paul Bunyan AIFA	\$1,000
Minn AFL-CIO	\$100,000	Boyer, and Assoc	\$500		<b>\$22,550</b>
Minn Assoc of Professional Employee PolFund	\$50,000		<b>\$18,176</b>	<b>Citizens for Smith</b>	
Minn Nurses Assn Pol Comm	\$50,000	<b>Alliance for a Better Minnesota Action</b>		AFSCME Minn PEOPLE Committee Council 5 PAC	\$2,000
Minn Professional Fire Fighters PAC	\$3,000	2012 Fund	\$1,549,980	International Union of Operating Engineers	\$500
SEIU Minn State Council Political Fun	\$325,000	AFSCME Minn PEOPLE Committee Council 5 PAC	\$8,300	North Central States Carpenters PAC	\$1,000
St Paul Firefighters Local 21 Pol Actio Comm	\$1,000	Minn AFL-CIO	\$14,448	SEIU Minn State Council Political Fun	\$1,000
United Steelworkers District 11 Non- Federal Acct	\$25,000	Minn Assoc of Professional Employee PolFund	\$18,710	Minneapolis Regional Labor Fed- Supporting Association	\$3,692
Great Lakes Region Organizing Committee	\$50,000	WIN Minnesota Political Action Fund	\$2,061,020		<b>\$8,192</b>
International Association of Fire Fighte	\$20,000	Alliance for a Better Minnesota	\$83,648	<b>Clean Water Action Independent Fund</b>	
Minneapolis Regional Labor Federatio AFL-CIO	\$25,000	Alliance for Better Minnesota	\$2,000	Clean Water Action	\$1,207
National Nurses United for Patient Protection	\$50,000		<b>\$3,738,106</b>		<b>\$1,207</b>
WIN Minnesota	\$100,000	<b>America Votes Action Fund - Minnesota</b>		<b>CMVC Fund (Conservation MN Voter</b>	
	<b>\$1,550,000</b>	Progressive Kick IE	\$33,347	Friends of DFL Women	\$500
<b>A Stronger Minnesota</b>		Win Minnesota	\$10,000	League of Conservation Voters, Inc.	\$40,000
6th Congressional District RPM	\$6,000		<b>\$43,347</b>		<b>\$40,500</b>
Hudlow, William	\$500	<b>Americans for Tax Reform Political Fund</b>		<b>Driving MN</b>	
Weber, Scott	\$2,000	Americans For Tax Reform	\$30,915	Minnesota Auto Dealers Assoc	\$30,000
Citizens for Runbeck (Linda)	\$1,000		<b>\$30,915</b>		<b>\$30,000</b>
A Stronger MN	\$15,000	<b>Choice in Minnesota Health Care</b>		<b>Housing First</b>	
	<b>\$24,500</b>	Carlson, Glenn	\$1,000	Hagen II, Francis D.	\$500
<b>Action4Liberty</b>		Clysdale, Matthew	\$500	Stanton, Jim M.	\$5,000
Baker, Brian	\$726	Dawood, Brian A	\$500	BEP/Lyman, LLC	\$500
Bauer, G.J.	\$500	Falck, Richard J	\$1,000	Builders Association of the Twin Cities	\$67,557
Buehler, Nancy	\$1,850	Goeman, Kyle	\$500	Contract Interiors, Inc.	\$1,000
Fayfield, Mary	\$500	Harrington, Michelle	\$500	Curt Swanson Homes, Ilc	\$1,000
Hageman, Bob	\$1,300	Haskins, Scott	\$500	JMS Custom Homes	\$1,000
J&J Machine, Inc	\$500	Jenks, Brian K	\$500	Larkin Hoffman Daly & Lindgren LTD.	\$500
		Knutson, Kevin	\$500	Lennar Family of Builders	\$4,000
		Kozlowski, Shelly	\$2,500	Metro Foundations, LLC	\$500
		Laufenberg, Barbara	\$500		
		Mackell, Bernie	\$500		



# Recipients of Contributions of \$500 or More from a Single Donor Independent Expenditure Committees and Funds Combined Totals from 2011 and 2012

(Donors listed by Individual, Lobbyist, Political Committee, Political Fund, Unregistered Association, or Business)

Pulte Group/Pulte Homes of Minnesot LLC	\$500	Frauenshuh, David	\$25,000	Bloodgood, Patricia A	\$500
Residential Science Resources, LLC	\$500	Magnuson, Steve	\$1,000	Hale, Roger	\$500
Scherer Brothers Lumber Company	\$500	Choice in Minnesota Health Care	\$5,000	Kayser, Thomas	\$1,000
	<b>\$83,057</b>	Winthrop & Weinstine PA Political Fun	\$500	AFSCME Minn PEOPLE Committee Council 5 PAC	\$25,000
<b>Minnesota Momentum</b>		Alexandria Industries	\$1,000	BCA Agents Political Fund	\$2,500
MN Vikings Football, LLC	\$5,722	Associated Builders & Contractors	\$9,000	Education Minn PAC	\$40,000
	<b>\$5,722</b>	Badger Foundry Company	\$1,000	Hennepin County Deputies PAC	\$5,000
<b>Minnesota's Future</b>		Best Oil Company	\$500	MAPE-PAC	\$5,000
HRCC	\$209,227	Bokers Inc	\$500	Minn Assoc of Professional Employee PolFund	\$5,000
Senate Victory Fund	\$54,015	Cass Screw Machine Products	\$1,000	North Central States Carpenters PAC	\$5,000
Committee to Stop Wasteful Spending	\$3,063	CNA Insurance	\$5,000	WIN Minnesota Political Action Fund	\$5,000
Housing First	\$10,000	Common Sense Solutions	\$500	Deputy Sheriffs Association	\$4,000
Anderson Trucking	\$10,000	Doherty Employer Services	\$5,000	Duluth Police Union	\$10,000
Davisco Foods International	\$100,000	Eagle Bank	\$1,000	Law Enforcement Labor Services, Inc.	\$75,000
Frauenschuh Companies	\$100,000	Financial Recovery Services	\$1,000	LELS Local 194 Rochester	\$5,000
Great Plains Sand, LLC	\$25,000	Hill Capitol Strategies	\$2,500	Minnesota State Patrol Troopers Association	\$20,000
Hubbard Broadcasting	\$150,000	Hubbard Broadcasting	\$100,000	MN Conservation Officers Association	\$10,000
Micro Control	\$50,000	Insurance Federation of Minnesota	\$7,000	MN State Patrol Supervisors Associati	\$2,800
New Horizon Feeds, Inc.	\$15,000	J.D. Donovan, Inc.	\$500	St Paul Police Federation	\$25,000
Northern Oil & Gas, Inc.	\$25,000	J.J. Taylor Distributing Company of Minnesota, Inc.	\$1,000	WIN Minnesota	\$60,000
RAI Services Company	\$35,000	K.L.N. Enterprises, Inc.	\$1,000		<b>\$306,300</b>
Rosen's Diversified	\$50,000	Mate Precision Tooling	\$500	<b>Spec Corp for Ethics and Justice in</b>	
RSLC	\$610,000	Midwest Expanded Metal	\$1,000	Ginsberg, John D	\$820
Senate Victory PAC	\$20,000	Miller Felpax Corporation	\$1,000		<b>\$820</b>
	<b>\$1,466,305</b>	Minnesota Beverage Association	\$15,500	<b>TakeAction Political Fund</b>	
<b>NARAL Pro-Choice Minnesota</b>		Minnesota Chamber of Commerce	\$440,608	Our Vote Our Future	\$650
Alliance for a Better Minnesota Action Fund	\$4,240	Minnesota Wire	\$700	TakeAction Minnesota	\$786,773
	<b>\$4,240</b>	MN Chamber of Commerce	\$166,155		<b>\$787,423</b>
<b>National Assn of Realtors Fund</b>		PhRMA	\$1,000	<b>WIN Minnesota Political Action Fund</b>	
NATIONAL ASSOCIATION OF REALTORS	\$95,180	Polaris Industries, Inc.	\$50,000	Bartley, Anne	\$20,000
	<b>\$95,180</b>	Road Machinery & Supply Co.	\$2,500	Birkeland, Karin	\$10,000
<b>OutFront MN Action Independent</b>		Taylor Corporation	\$5,000	Brown, Luann	\$2,500
OutFront Minnesota Action	\$8,727	Upsher-Smith Laboratories	\$5,000	Ciresi, Michael	\$50,000
WIN Minnesota	\$7,000	Waterous	\$1,000	Conner, Joel	\$500
	<b>\$15,727</b>	Waytek, Inc.	\$500	Corty, Julieanne	\$2,000
<b>Planned Parenthood Minn, N Dakota, S</b>		Willmar Precast Company	\$845	Cotten, Susan	\$1,000
Hutcheson, Susanne	\$9,000		<b>\$860,308</b>	Cowles, Jay	\$1,000
Kelly, Katharine	\$10,000	<b>Progressive Kick IE</b>		Cowles, Sage	\$2,500
Opperman, Darin	\$21,400	Belin, Laura	\$1,500	Dayton, David	\$30,000
Planned Parenthood Minnesota North Dakota South Dakota Actio	\$104,961	Fertik, Robert	\$50,000	Dayton, Mary Lee	\$1,000
	<b>\$145,361</b>	Hess, Lawrence	\$37,000	Dayton, Vanessa	\$10,000
<b>Pro Jobs Majority</b>		Nash, Stephen	\$5,000	Eftekhari, Nazie	\$5,000
			<b>\$93,500</b>	Ewald, Ellen	\$500
		<b>Public Safety Matters Campaign</b>			

# Recipients of Contributions of \$500 or More from a Single Donor Independent Expenditure Committees and Funds Combined Totals from 2011 and 2012

(Donors listed by Individual, Lobbyist, Political Committee, Political Fund, Unregistered Association, or Business)

Fine, Bianca	\$500	<b>Women's Victory Fund (Women PAC)</b>	
Gill, Tim	\$75,000	Hubbard, Stanley	\$10,000
Hale, Roger	\$1,000	VOICES of Conservative Women Stat PAC	\$3,000
Heins, Samuel	\$10,000		<b>\$13,000</b>
Hormel, James	\$10,000		
Huss, Alvin J	\$20,000	<b>Working America Minn Political</b>	
Kayser, Thomas	\$13,000	Education Minn PAC	\$50,000
Kucera-Walsh, Maureen	\$500	Minn AFL-CIO	\$1,500
Kummerow, Jean	\$500		<b>\$51,500</b>
Leck, Charles	\$1,000		
Lenfestey, James	\$1,000	<b>Total</b>	<b>\$11,526,664</b>
Lenfestey, Susan	\$2,500		
Lilly, Perrin	\$500		
Messinger, Alida	\$800,000		
Offutt, Ryan	\$5,000		
Olson, Deborah	\$1,000		
Opperman, Vance	\$25,000		
Pepski, Jeff	\$500		
Pepski, Kathy	\$500		
Pitner, Kolean	\$800		
Remele, Lewis	\$5,000		
Roering, Betsy	\$500		
Segel, Arthur	\$500		
Smith, Archie	\$10,000		
Steiner, Julie	\$10,000		
Tiffany, Laura	\$2,500		
Tuttle, Emily Anne	\$5,000		
Villers, Philippe	\$1,000		
Wade, Terry	\$500		
Winton, Sarah	\$12,500		
Grindal, H Theodore	\$500		
Redmond, Lawrence	\$1,000		
Housing First	\$7,500		
IBEW 110 PAC	\$5,000		
IBEW Local 292 Political Education Fund	\$10,000		
International Union of Operating Engineers	\$10,000		
Minn State Council of UNITE HERE Unions	\$25,000		
Minneapolis Regional Labor Federatio	\$1,000		
Change to Win - Minnesota	\$54,220		
Minnesota State Building and Construction Trades Council	\$5,000		
NEA Advocacy Fund	\$220,000		
WIN Minnesota	\$599,709		
	<b>\$2,090,729</b>		

# Donors of \$500 or More to Constitutional Office, Senate, House of Representatives, and Judicial Candidates, Political Party Units, and Political Committees and Political Funds During 2011 and 2012

<b>Aafedt, David</b> Winthrop & Weinstine PA Political Func	\$500	<b>Addicks, Mark</b> Minnesotans United for All Families	\$13,000	<b>Ahness, Steve</b> CUVOL	\$500
	<b>\$500</b>		<b>\$13,000</b>		<b>\$500</b>
<b>Aanonsen, Lin</b> Minnesotans United for All Families	\$570	<b>Aden, Fred</b> Minnesotans United for All Families	\$1,000	<b>Ahquist, David</b> Minnesotans United for All Families	\$750
	<b>\$570</b>		<b>\$1,000</b>		<b>\$750</b>
<b>Abbott, Benjamin Mark</b> Minnesotans United for All Families	\$800	<b>Aderhold, Robert A</b> Minnesotans United for All Families	\$575	<b>Ahquist, Susan</b> Minnesotans United for All Families	\$1,250
	<b>\$800</b>		<b>\$575</b>		<b>\$1,250</b>
<b>Abbott, Ellen</b> Minnesotans United for All Families	\$1,250	<b>Adkins, Gary</b> 30th Senate District RPM	\$500	<b>Ahluwalia, Sara</b> HRC Minnesota Family Freedom PAC	\$1,000
Our Vote Our Future	\$1,000	Kiffmeyer (Mary) for Senate Committee	\$500		<b>\$1,000</b>
	<b>\$2,250</b>		<b>\$1,000</b>	<b>Ahmman, Bridget M</b> Faegre Baker Daniels State-Reg Pol Fi	\$500
<b>Abdo, Robert P</b> Lommen Nelson Political Action Committee	\$1,100	<b>Adkins, Jeanne</b> Kiffmeyer (Mary) for Senate Committee	\$500		<b>\$500</b>
	<b>\$1,100</b>		<b>\$500</b>	<b>Ahn, Peter</b> Minnesotans United for All Families	\$5,000
<b>Abelev, Gary</b> Dorsey Political Fund	\$677	<b>Adkisson, Constance</b> Minnesotans United for All Families	\$500		<b>\$5,000</b>
	<b>\$677</b>		<b>\$500</b>	<b>Akkerman, Maynard</b> Minn Chamber of Commerce Leadersh Fd	\$500
<b>Abelson, David</b> Minn Hospital PAC	\$500	<b>Adwell, Jerry</b> Minn Chamber of Commerce Leadersh Fd	\$750	Mower County RPM	\$500
	<b>\$500</b>		<b>\$750</b>		<b>\$1,000</b>
<b>Abens, Arnie</b> David Osmek Volunteer Committee	\$500	<b>Aeilts, Sondra</b> HRCC	\$500	<b>Albaugh, Matthew T.</b> Faegre Baker Daniels State-Reg Pol Fi	\$525
	<b>\$500</b>		<b>\$500</b>		<b>\$525</b>
<b>Abram, Jonathan</b> HRC Minnesota Family Freedom PAC	\$500	<b>Agerter, David</b> MEDPAC Minn Medical Political Action Comm	\$500	<b>Albers, Rebecca</b> Minnesotans United for All Families	\$2,480
Minnesotans United for All Families	\$2,500		<b>\$500</b>		<b>\$2,480</b>
	<b>\$3,000</b>	<b>Aggergaard, Steven</b> Minnesotans United for All Families	\$500	<b>Albing, Mary</b> Minnesotans United for All Families	\$520
<b>Abram, Peggy S</b> Faegre Baker Daniels State-Reg Pol Fi	\$1,025		<b>\$500</b>		<b>\$520</b>
	<b>\$1,025</b>	<b>Agostinelli, Robert</b> Minnesota PAC	\$2,500	<b>Albrecht, Arlin</b> Citizens for Justice (Barry) Anderson	\$500
<b>Abramowitz, Ava</b> Committee to elect Raymond Dehn	\$500		<b>\$2,500</b>	HRCC	\$4,500
	<b>\$500</b>	<b>Agosto, Nichole</b> Melisa Franzen for Senate	\$500	Kelly (Tim) for House	\$500
<b>Abramson, Karla</b> 8th Congressional District DFL	\$1,000		<b>\$500</b>		<b>\$5,500</b>
Road PAC of Minn	\$750	<b>Agovic, Amer</b> Barkley (Dean) for Justice	\$2,000	<b>Albrecht, Marilyn</b> Kelly (Tim) for House	\$500
	<b>\$1,750</b>		<b>\$2,000</b>		<b>\$500</b>
<b>Adamich, John</b> CAR, Comm of Auto Retailers	\$600	<b>Agovic, Amrudin</b> Barkley (Dean) for Justice	\$2,000	<b>Albrecht, Susan</b> Minnesotans United for All Families	\$575
	<b>\$600</b>		<b>\$2,000</b>		<b>\$575</b>
<b>Adams, David M</b> Xcel Energy Employees PAC	\$665	<b>Agrimonti, Lisa</b> Minnesotans United for All Families	\$500	<b>Aich, Edward</b> Minnesotans United for All Families	\$1,100
	<b>\$665</b>		<b>\$500</b>		<b>\$1,100</b>
<b>Adams, Edward S</b> Minnesotans United for All Families	\$1,000	<b>Aguilar-Estrada, Rolando</b> Unidos Votamos - United We Vote	\$500	<b>Alderson, David</b> Minnesotans United for All Families	\$8,516
	<b>\$1,000</b>		<b>\$500</b>		<b>\$8,516</b>
<b>Adams, Eileen</b> DFL Senate Caucus	\$860	<b>Ahern, Michael J</b> Dorsey Political Fund	\$502	<b>Aldes, Brian</b> DRIVE- Democrat Republican Ind. Vot Edu.	\$1,100
	<b>\$860</b>	MTA PAC	\$1,300		<b>\$1,100</b>
<b>Adams, Javonte</b> Terra Cole for State Representative	\$500		<b>\$1,802</b>	<b>Ale, Eleasalo V</b> Faegre Baker Daniels State-Reg Pol Fi	\$500
	<b>\$500</b>	<b>Ahles, Chris</b> North Star SFAA-PAC	\$2,300		<b>\$500</b>
<b>Adams, Julia</b> Minnesotans United for All Families	\$680		<b>\$2,300</b>		<b>\$500</b>
	<b>\$680</b>		<b>\$2,300</b>		<b>\$500</b>

# Donors of \$500 or More to Constitutional Office, Senate, House of Representatives, and Judicial Candidates, Political Party Units, and Political Committees and Political Funds During 2011 and 2012

<b>Alebo, Hugo</b>		<b>Allison, Laurie</b>		<b>Amundson Gritters, Bruce</b>	
Human Rights Campaign National Marriage Fund	\$2,500	DFL Senate Caucus	\$500	DFL House Caucus	\$500
			<b>\$500</b>		<b>\$500</b>
<b>Alexander, Ian</b>		<b>Allison, Scott</b>		<b>Amundson Gritters, Kristen</b>	
Friends of (Ian) Alexander	\$3,081	DFL Senate Caucus	\$500	DFL House Caucus	\$500
Minnesotans United for All Families	\$800		<b>\$500</b>	DFL Senate Caucus	\$1,500
	<b>\$3,881</b>	<b>Almeida, Cristine</b>		Friends of DFL Women	\$500
<b>Alexander, Joseph</b>		DFL House Caucus	\$1,500	Senate Victory Fund	\$600
Minnesotans United for All Families	\$800	DFL Senate Caucus	\$1,500		<b>\$3,100</b>
	<b>\$800</b>	HRCC	\$2,150	<b>Amundson, Lloyd</b>	
<b>Alexander, Karin L</b>		Minnesotans United for All Families	\$20,525	Phil Hansen for Senate	\$500
Sharon Bahensky for Minn Senate	\$500	Senate Victory Fund	\$1,700		<b>\$500</b>
	<b>\$500</b>	womenwinning State PAC	\$600	<b>Amundson, Luther</b>	
<b>Alexander, Lynne</b>			<b>\$27,975</b>	TRIAL-PAC	\$900
Minnesotans United for All Families	\$1,150	<b>Alstad, Jennifer</b>			<b>\$900</b>
	<b>\$1,150</b>	Minnesotans United for All Families	\$700	<b>Amundson, Sue</b>	
<b>Alexander, Nancy B</b>			<b>\$700</b>	Minnesotans United for All Families	\$500
Minnesotans United for All Families	\$1,242	<b>Alter Capell, Linda</b>			<b>\$500</b>
	<b>\$1,242</b>	Minnesotans United for All Families	\$715	<b>Anderegg, Scott A</b>	
<b>Alexander, Patrick</b>			<b>\$715</b>	Faegre Baker Daniels State-Reg Pol Fi	\$1,025
Freedom Club State PAC	\$13,000	<b>Alter, Scott M</b>		Minnesotans United for All Families	\$500
Minn Business Partnership PAC	\$5,000	Faegre Baker Daniels State-Reg Pol Fi	\$1,025		<b>\$1,525</b>
ProtectMyVote.com	\$1,000		<b>\$1,025</b>	<b>Andersen, Edwin</b>	
	<b>\$19,000</b>	<b>Altman, Frank</b>		DFL House Caucus	\$1,450
<b>Alexandria Concrete</b>		DFL Senate Caucus	\$1,000		<b>\$1,450</b>
ProtectMyVote.com	\$2,000	Minnesotans United for All Families	\$500	<b>Andersen, James</b>	
	<b>\$2,000</b>		<b>\$1,500</b>	Minn Business Partnership PAC	\$1,500
<b>Alfuth, April A</b>		<b>Alton, Sharon</b>			<b>\$1,500</b>
4th Congressional District DFL	\$1,035	Minnesotans United for All Families	\$525	<b>Anderson Kelliher, Margaret</b>	
	<b>\$1,035</b>		<b>\$525</b>	womenwinning State PAC	\$600
<b>Allen, David M</b>		<b>Alvin Kooiman</b>			<b>\$600</b>
Faegre Baker Daniels State-Reg Pol Fi	\$525	Independent Community Bankers of Mi PAC	\$560	<b>Anderson, Andrew R</b>	
	<b>\$525</b>		<b>\$560</b>	Faegre Baker Daniels State-Reg Pol Fi	\$1,025
<b>Allen, Jim</b>		<b>Amadio, Bari W</b>			<b>\$1,025</b>
Hospitality Political Action Committee	\$550	Nelson (Carla) for Senate	\$500	<b>Anderson, Barbara</b>	
	<b>\$550</b>		<b>\$500</b>	Minnesotans United for All Families	\$665
<b>Allen, Kay</b>		<b>Amadio, Peter C</b>			<b>\$665</b>
Minnesotans United for All Families	\$785	MEDPAC Minn Medical Political Action Comm	\$500	<b>Anderson, Bradbury</b>	
	<b>\$785</b>	Nelson (Carla) for Senate	\$500	Republican Party of Minn	\$30,000
<b>Allen, Mark</b>			<b>\$1,000</b>		<b>\$30,000</b>
Minn Realtors Political Action Committ	\$1,575	<b>Amatruda, Thomas</b>		<b>Anderson, Bruce</b>	
	<b>\$1,575</b>	MOHPA PAC	\$3,225	Minnesota For Marriage	\$1,000
<b>Allen, Robert</b>			<b>\$3,225</b>		<b>\$1,000</b>
Minnesotans United for All Families	\$805	<b>Amdahl, Keane</b>		<b>Anderson, Bruce R</b>	
	<b>\$805</b>	Minnesotans United for All Families	\$3,954	Independence Party of Minn	\$1,221
<b>Allen, Ryan</b>			<b>\$3,954</b>		<b>\$1,221</b>
Minnesotans United for All Families	\$955	<b>Amen, Daniel J</b>		<b>Anderson, Chelsea</b>	
	<b>\$955</b>	Faegre Baker Daniels State-Reg Pol Fi	\$500	Committee to Elect Oberloh (Alan)	\$500
<b>Allen, Timothy John</b>			<b>\$500</b>		<b>\$500</b>
Minnesotans United for All Families	\$605	<b>Ames Forsythe, Anne</b>		<b>Anderson, Chuck</b>	
	<b>\$605</b>	HRC Minnesota Family Freedom PAC	\$500	People in Construction Political Action Comm	\$1,000
<b>Allendorf, C Richard</b>			<b>\$500</b>		<b>\$1,000</b>
Minnesotans United for All Families	\$10,000	<b>Ames, Raymond</b>		<b>Anderson, Claudia Russ</b>	
	<b>\$10,000</b>	Senate Victory Fund	\$2,000	Catholics for Marriage Equality MN	\$1,250
<b>Allison, Kyle</b>			<b>\$2,000</b>		<b>\$1,250</b>
CAR, Comm of Auto Retailers	\$2,000				
	<b>\$2,000</b>				

# Donors of \$500 or More to Constitutional Office, Senate, House of Representatives, and Judicial Candidates, Political Party Units, and Political Committees and Political Funds During 2011 and 2012

<b>Anderson, Daniel G.</b> Minn Chiropractic Political Action Comr	\$500 <b>\$500</b>	<b>Anderson, Justin</b> Independent Community Bankers of Mi PAC	\$805 <b>\$805</b>	Freedom Club State PAC	\$2,000 <b>\$3,000</b>
<b>Anderson, Don</b> Mark Anderson for MN Representative Committee	\$500 <b>\$500</b>	<b>Anderson, Lane Carol</b> Minnesotans United for All Families	\$540 <b>\$540</b>	<b>Anderson, Samuel D</b> Minn TruckPAC	\$500 <b>\$500</b>
<b>Anderson, Eleanor F</b> Minn CPAs Public Affairs Committee	\$500 <b>\$500</b>	<b>Anderson, Larry D</b> Independence Party of Minn	\$1,000 <b>\$1,000</b>	<b>Anderson, Sarah</b> DFL House Caucus	\$500 <b>\$500</b>
<b>Anderson, Eric</b> Minnesotans United for All Families	\$1,275 <b>\$1,275</b>	<b>Anderson, Lee</b> DFL House Caucus	\$2,500	<b>Anderson, Sarah L</b> HRCC	\$1,500 <b>\$1,500</b>
<b>Anderson, Gary D</b> DFL Senate Caucus	\$750 <b>\$750</b>	<b>Anderson, Lee</b> DFL Senate Caucus	\$2,500	<b>Anderson, Scott</b> Midcontinent Communications MN PAC	\$500
<b>Anderson, George</b> Freedom Club State PAC	\$63,000	<b>Anderson, Lee</b> Minnesotans United for All Families	\$15,500 <b>\$20,500</b>	<b>Anderson, Scott</b> Minn Business Partnership PAC	\$2,500
<b>Anderson, George</b> ProtectMyVote.com	\$10,000	<b>Anderson, Leslie</b> Independent Community Bankers of Mi PAC	\$931 <b>\$931</b>	<b>Anderson, Scott</b> Minn TruckPAC	\$722 <b>\$3,722</b>
<b>Anderson, George</b> Republican Party of Minn	\$15,000 <b>\$88,000</b>	<b>Anderson, Lois A</b> HRCC	\$500 <b>\$500</b>	<b>Anderson, Steven R</b> Faegre Baker Daniels State-Reg Pol Fi	\$500 <b>\$500</b>
<b>Anderson, George E</b> Citizens for Justice (Barry) Anderson	\$700	<b>Anderson, Lon</b> Human Rights Campaign National Marriage Fund	\$2,000 <b>\$2,000</b>	<b>Anderson, Terry</b> DFL Senate Caucus	\$1,000
<b>Anderson, George E</b> Citizens for Runbeck (Linda)	\$500 <b>\$1,200</b>	<b>Anderson, Lynn</b> Minnesotans United for All Families	\$1,300 <b>\$1,300</b>	<b>Anderson, Terry</b> Fillmore County RPM	\$500
<b>Anderson, Gerald</b> Dudley (Michael) for State Senate	\$500 <b>\$500</b>	<b>Anderson, Margaret</b> Minnesotans United for All Families	\$1,000 <b>\$1,000</b>	<b>Anderson, Terry</b> Senate Victory Fund	\$1,000 <b>\$2,500</b>
<b>Anderson, Gregory</b> Minn Realtors Political Action Committ	\$500 <b>\$500</b>	<b>Anderson, Mark R</b> CAR, Comm of Auto Retailers	\$600 <b>\$600</b>	<b>Anderson, Tiffany</b> Minn TruckPAC	\$500 <b>\$500</b>
<b>Anderson, Gregory S</b> IFAPAC Minn	\$1,000 <b>\$1,000</b>	<b>Anderson, Nancy</b> Halverson (Laurie) for House	\$500 <b>\$500</b>	<b>Anderson, Violet</b> Mark Anderson for MN Representative Committee	\$500 <b>\$500</b>
<b>Anderson, Jackie</b> Senate Victory Fund	\$2,200 <b>\$2,200</b>	<b>Anderson, Nathan P</b> Minn Emergency Physicians Action Committee	\$575 <b>\$575</b>	<b>Andolshek, Richard</b> Freedom Club State PAC	\$3,000 <b>\$3,000</b>
<b>Anderson, Jade</b> MOHPA PAC	\$3,225 <b>\$3,225</b>	<b>Anderson, R Jeffrey</b> DFL House Caucus	\$25,000	<b>Andreason, Holly</b> North Star SFAA-PAC	\$500 <b>\$500</b>
<b>Anderson, James</b> Minn Business Partnership PAC	\$1,500 <b>\$1,500</b>	<b>Anderson, Rhys</b> Phil Hansen for Senate	\$500 <b>\$500</b>	<b>Andress, Mari Elizabeth</b> Minnesotans United for All Families	\$670 <b>\$670</b>
<b>Anderson, Jeff</b> Carrie Ruud for Senate	\$500 <b>\$500</b>	<b>Anderson, Richard</b> SMART PAC	\$2,500 <b>\$2,500</b>	<b>Andrew, Mike</b> Sierra Club Political Committee	\$500 <b>\$500</b>
<b>Anderson, Jeffrey R</b> TRIAL-PAC	\$2,800 <b>\$2,800</b>	<b>Anderson, Robert</b> Minn Chamber of Commerce Leadersh Fd	\$900 <b>\$900</b>	<b>Andrews, James</b> Minnesota PAC	\$5,000 <b>\$5,000</b>
<b>Anderson, Jeffrey Robert</b> DFL Senate Caucus	\$25,000 <b>\$25,000</b>	<b>Anderson, Rollie</b> Citizens for Justice (Barry) Anderson	\$1,000	<b>Andrews, Steve</b> Sherburne County DFL	\$1,199 <b>\$1,199</b>
<b>Anderson, John</b> Minnesotans United for All Families	\$500 <b>\$500</b>			<b>Andryski, Chris</b> 35th Senate District RPM	\$520
<b>Anderson, Joyce</b> Kanabec County DFL	\$525 <b>\$525</b>			<b>Andryski, Chris</b> Freedom Club State PAC	\$2,000 <b>\$2,520</b>

# Donors of \$500 or More to Constitutional Office, Senate, House of Representatives, and Judicial Candidates, Political Party Units, and Political Committees and Political Funds During 2011 and 2012

<b>Annas, Robert</b> Human Rights Campaign National Marriage Fund	\$1,250	<b>Arends, P Cynthia</b> Minnesotans United for All Families	\$800	<b>Assali, B James</b> Minnesotans United for All Families	\$750
	<b>\$1,250</b>		<b>\$800</b>		<b>\$1,000</b>
<b>Annexstad, Al</b> Minn Business Partnership PAC	\$5,000	<b>Arends, Thomas L</b> Bill Weber for State Senate Volunteer Committee	\$500	<b>Asselstine, GB</b> DFL House Caucus	\$575
	<b>\$5,000</b>		<b>\$500</b>		<b>\$575</b>
<b>Ansel, Jeffrey</b> Winthrop & Weinstine PA Political Func	\$500	<b>Arnell, David</b> Faegre Baker Daniels State-Reg Pol Fi	\$1,025	<b>Atkins, Annette</b> Minnesotans United for All Families	\$1,295
	<b>\$500</b>		<b>\$1,025</b>		<b>\$1,295</b>
<b>Antolak, Edward J</b> Antolak (Steven) for Judge	\$500	<b>Arlinghaus, Mark</b> Minnesota For Marriage	\$750	<b>Atmore, William</b> Minnesotans United for All Families	\$2,142
	<b>\$500</b>		<b>\$750</b>		<b>\$2,142</b>
<b>Antolak, Steven E</b> Antolak (Steven) for Judge	\$4,336	<b>Armlin, Anthony</b> DFL Senate Caucus	\$500	<b>Atter, Allen Duane Jr</b> Minnesotans United for All Families	\$800
	<b>\$4,336</b>		<b>\$500</b>		<b>\$800</b>
<b>Anyabwele, Talitha</b> Terra Cole for State Representative	\$500	<b>Armour, Jon</b> Winthrop & Weinstine PA Political Func	\$500	<b>Atwater Jr, H</b> Senate Victory Fund	\$1,000
	<b>\$500</b>		<b>\$500</b>		<b>\$1,000</b>
<b>Anzelc, Tom</b> DFL House Caucus People for Tom Anzelc	\$600 \$4,000	<b>Armstrong, Karin</b> MOHPA PAC	\$4,300	<b>Atwater, H.B.</b> Minnesotans United for All Families	\$500
	<b>\$4,600</b>		<b>\$4,300</b>		<b>\$500</b>
<b>Apitz, John F</b> DFL Senate Caucus Friends of the Minn Zoo HRCC Messerli & Kramer Political Action Corr St Paul Area Chamber of Commerce P	\$600 \$1,300 \$675 \$20,000 \$500	<b>Armstrong, Reed A.</b> Clean Energy PAC of Iberdrola Renewables LLC	\$2,400	<b>Atwater, John</b> Minnesotans United for All Families	\$5,000
	<b>\$23,075</b>		<b>\$2,400</b>		<b>\$5,000</b>
<b>Aplikowski, Beverly</b> 38A House District RPM VOICES of Conservative Women State PAC	\$500 \$500	<b>Arndt, Mary</b> Vote NOVember 6	\$512	<b>Auberry, Brent A</b> Faegre Baker Daniels State-Reg Pol Fi	\$525
	<b>\$1,000</b>		<b>\$512</b>		<b>\$525</b>
<b>Appel, Marcia</b> Minnesotans United for All Families	\$965	<b>Arneson, J Thomas</b> Minnesotans United for All Families	\$650	<b>Auclair, Sheri A</b> 44th Senate District RPM NEW	\$790
	<b>\$965</b>		<b>\$650</b>		<b>\$790</b>
<b>Appelbaum, Stuart</b> Minnesotans United for All Families	\$510	<b>Arnn, Larry</b> Carmack (Brandon) for State Rep	\$500	<b>Augustson, Matt</b> Minnesotans United for All Families	\$1,000
	<b>\$510</b>		<b>\$500</b>		<b>\$1,000</b>
<b>Applebaum, Jonathan</b> John Benson Volunteer Committee	\$500	<b>Arnold, Andrew M</b> Human Rights Campaign National Marriage Fund	\$1,000	<b>Aune, Tim J.</b> Duluth FirePAC	\$520
	<b>\$500</b>		<b>\$1,000</b>		<b>\$520</b>
<b>Arcand, Tom</b> Food PAC of Minn	\$500	<b>Aronson, Goldberg Martha</b> Minnesotans United for All Families	\$760	<b>Austin, Brian</b> Minnesotans United for All Families	\$750
	<b>\$500</b>		<b>\$760</b>		<b>\$750</b>
<b>Arden-Hunziker, Paul</b> Minnesotans United for All Families	\$5,902	<b>Arsers, Samuel C</b> Brown County RPM	\$750	<b>Austin, Tani</b> VOICES of Conservative Women State PAC	\$5,000
	<b>\$5,902</b>		<b>\$750</b>		<b>\$5,000</b>
<b>Arends, Dixie L</b> Bill Weber for State Senate Volunteer Committee	\$500	<b>Arthur, Alan</b> Minnesotans United for All Families	\$1,565	<b>Austin, William</b> Freedom Club State PAC ProtectMyVote.com Republican Party of Minn	\$153,000 \$10,000 \$5,000
	<b>\$500</b>		<b>\$1,565</b>		<b>\$168,000</b>
<b>Arends, Mike</b> Minn Chamber of Commerce Leadersh Fd	\$800	<b>Arvig, Allen</b> Minn Cable Comm Assoc - PAC MTA PAC	\$1,000 \$600	<b>Austin, William F</b> Jacobson (Theresa) Volunteer Commit	\$500
	<b>\$800</b>		<b>\$1,600</b>		<b>\$500</b>
		<b>Arzdorf-Schubbe, Margaret</b> Minnesotans United for All Families	\$500	<b>Austin, William M</b> HRCC VOICES of Conservative Women State PAC	\$50,000 \$5,000
			<b>\$500</b>		<b>\$55,000</b>
		<b>Asfaw, Sofya</b> Human Rights Campaign National Marriage Fund	\$1,000		

# Donors of \$500 or More to Constitutional Office, Senate, House of Representatives, and Judicial Candidates, Political Party Units, and Political Committees and Political Funds During 2011 and 2012

<b>Auth, Thomas</b> HRCC	\$600 <u>        </u> <b>\$600</b>	<b>Badgerow, Dana</b> Minnesotans United for All Families	\$2,025 <u>        </u> <b>\$2,025</b>	<b>Bailey, Cheryl L</b> MOHPA PAC	\$4,300 <u>        </u> <b>\$4,300</b>
<b>Avchen, Daniel</b> Minnesotans United for All Families	\$3,000 <u>        </u> <b>\$3,000</b>	<b>Badzin, Bryan</b> Minnesota For Marriage	\$500 <u>        </u> <b>\$500</b>	<b>Bailey, Nathon</b> Minnesotans United for All Families	\$660 <u>        </u> <b>\$660</b>
<b>Avenel-Navara, Cheryl</b> Friends of Cheryl Avenel-Navara	\$3,565 <u>        </u> <b>\$3,565</b>	<b>Badzin, Fern</b> Marc Berris for Judge	\$500 <u>        </u> <b>\$500</b>	<b>Bailey, Paul</b> Hospitality Political Action Committee	\$600 <u>        </u> <b>\$600</b>
<b>Avent, Sharon</b> Citizens for Denny McNamara	\$500 <u>        </u> <b>\$500</b>	<b>Badzin, Jim</b> Marc Berris for Judge	\$500 <u>        </u> <b>\$500</b>	<b>Baird, Macaran</b> MEDPAC Minn Medical Political Action Comm	\$1,450 <u>        </u> <b>\$1,450</b>
<b>Avent, Terry</b> Citizens for Denny McNamara	\$500 <u>        </u> <b>\$500</b>	<b>Baer, Ja Dee</b> Phil Hansen for Senate	\$500 <u>        </u> <b>\$500</b>	<b>Baird, Stephen R</b> Winthrop & Weinstine PA Political Func	\$500 <u>        </u> <b>\$500</b>
<b>Avery, John</b> DRIVE- Democrat Republican Ind. Vote Edu.	\$1,020 <u>        </u> <b>\$1,020</b>	<b>Baer, Joel</b> Sandman (Paul) For District 4B	\$500 <u>        </u> <b>\$500</b>	<b>Baker, Brian</b> Action4Liberty	\$726 <u>        </u> <b>\$726</b>
<b>Axtell, David</b> Minnesotans United for All Families	\$505 <u>        </u> <b>\$505</b>	<b>Baer, John</b> Independent Community Bankers of Mi PAC	\$1,100 <u>        </u> <b>\$1,100</b>	<b>Baker, David</b> Minn Chamber of Commerce Leadersh Fd	\$1,790 <u>        </u> <b>\$1,790</b>
<b>Ayling, Corey</b> DFL Senate Caucus	\$500 <u>        </u> <b>\$500</b>	<b>Baer, M Tim</b> Minnesotans United for All Families	\$580 <u>        </u> <b>\$580</b>	<b>Baker, Douglas M</b> HRCC	\$5,000 <u>        </u> <b>\$5,000</b>
<b>Babcock, Chad</b> North Star SFAA-PAC	\$1,275 <u>        </u> <b>\$1,275</b>	<b>Baese, Andrew Jenn</b> Minnesotans United for All Families	\$810 <u>        </u> <b>\$810</b>	Minn Business Partnership PAC	\$7,500 <u>        </u> <b>\$7,500</b>
<b>Babine, Kim</b> Minnesotans United for All Families	\$2,225 <u>        </u> <b>\$2,225</b>	<b>Bagley, Lester</b> DFL House Caucus	\$700 <u>        </u> <b>\$700</b>	Minnesotans United for All Families	\$5,750 <u>        </u> <b>\$18,250</b>
<b>Baca, Elena</b> Human Rights Campaign National Marriage Fund	\$500 <u>        </u> <b>\$500</b>	DFL Senate Caucus	\$700 <u>        </u> <b>\$700</b>	<b>Baker, Geoff</b> Minn TruckPAC	\$872 <u>        </u> <b>\$872</b>
<b>Bachman, Dale</b> Minn Green Industry Political Action Committee	\$500 <u>        </u> <b>\$500</b>	HRCC	\$1,300 <u>        </u> <b>\$1,300</b>	<b>Baker, Glenn F</b> Minn TruckPAC	\$1,500 <u>        </u> <b>\$1,500</b>
<b>Bachman, Karen</b> Minnesotans United for All Families	\$1,250 <u>        </u> <b>\$1,250</b>	Senate Victory Fund	\$1,500 <u>        </u> <b>\$4,200</b>	<b>Baker, John</b> Minnesotans United for All Families	\$500 <u>        </u> <b>\$500</b>
<b>Bachman, Peter</b> Minnesotans United for All Families	\$500 <u>        </u> <b>\$500</b>	<b>Bagnoli, Joseph T</b> DFL House Caucus	\$550 <u>        </u> <b>\$550</b>	<b>Baker, Joseph</b> Minnesotans United for All Families	\$500 <u>        </u> <b>\$500</b>
<b>Bachul, Tracy</b> Hospitality Political Action Committee	\$640 <u>        </u> <b>\$640</b>	Minnesotans United for All Families	\$500 <u>        </u> <b>\$1,050</b>	<b>Baker, Karen</b> Minnesotans United for All Families	\$500 <u>        </u> <b>\$500</b>
<b>Bacig, Thomas</b> DFL House Caucus	\$960 <u>        </u> <b>\$960</b>	<b>Bahn, Lucy</b> 26th Senate District DFL NEW	\$500 <u>        </u> <b>\$500</b>	<b>Baker, Lauren</b> Minn Eye PAC	\$700 <u>        </u> <b>\$700</b>
<b>Backstrom, Tom</b> Multi Housing Political Action Committee	\$750 <u>        </u> <b>\$750</b>	Minnesotans United for All Families	\$1,000 <u>        </u> <b>\$1,500</b>	<b>Baker, M Douglas Sr.</b> Minnesotans United for All Families	\$1,025 <u>        </u> <b>\$1,025</b>
<b>Bacon, G Jane</b> Minnesotans United for All Families	\$2,195 <u>        </u> <b>\$2,195</b>	<b>Bahn, Mark</b> 26th Senate District DFL NEW	\$500 <u>        </u> <b>\$500</b>	<b>Baker, Metzger Julie</b> Minnesotans United for All Families	\$600 <u>        </u> <b>\$600</b>
		<b>Bahr, S Michael</b> Minnesotans United for All Families	\$808 <u>        </u> <b>\$808</b>	<b>Baker, Mike</b> DRIVE- Democrat Republican Ind. Vote Edu.	\$576 <u>        </u> <b>\$576</b>
		<b>Baidas, Austin</b> Minnesotans United for All Families	\$500 <u>        </u> <b>\$500</b>	<b>Baker, Vernon</b> HRCC	\$2,500 <u>        </u> <b>\$2,500</b>
		<b>Baier, Cynthia</b> Minnesota For Marriage	\$600 <u>        </u> <b>\$600</b>		
		<b>Bailey, Becky</b> womenwinning State PAC	\$600 <u>        </u> <b>\$600</b>		

# Donors of \$500 or More to Constitutional Office, Senate, House of Representatives, and Judicial Candidates, Political Party Units, and Political Committees and Political Funds During 2011 and 2012

	<u>\$2,500</u>	<b>Bans, Charles</b>		Senate Victory Fund	<u>\$500</u>
<b>Bakke, Christoper</b>		Minn Bank State PAC	<u>\$1,100</u>		<b>\$6,000</b>
Lois Conroy for Judge	<u>\$1,300</u>		<b>\$1,100</b>	<b>Barry, Jessica</b>	
	<b>\$1,300</b>	<b>Barber, Jack</b>		Minnesotans United for All Families	<u>\$500</u>
<b>Bakken, Brad</b>		HRC Minnesota Family Freedom PAC	<u>\$3,500</u>		<b>\$500</b>
Doepke (Connie) for MN Senate	\$500		<b>\$3,500</b>	<b>Barry, Michael</b>	
Minn Chamber of Commerce Leadersh Fd	\$1,000	<b>Barbetta, Jennifer</b>		Minnesotans United for All Families	<u>\$1,000</u>
TwinWest Chamber of Commerce PAC	<u>\$2,000</u>	Minnesotans United for All Families	<u>\$500</u>		<b>\$1,000</b>
	<b>\$3,500</b>		<b>\$500</b>	<b>Barry, Walter</b>	
<b>Bakken, Mary</b>		<b>Barkelew, Ann</b>		HRCC	\$5,500
Doepke (Connie) for MN Senate	<u>\$500</u>	womenwinning State PAC	<u>\$600</u>	Republican Party of Minn	\$5,000
	<b>\$500</b>		<b>\$600</b>	Senate Victory Fund	<u>\$1,500</u>
<b>Bakker-Rabdau, Marianne</b>		<b>Barker, Ryan C</b>			<b>\$12,000</b>
Friends of (Ian) Alexander	<u>\$500</u>	Faegre Baker Daniels State-Reg Pol Fi	<u>\$525</u>	<b>Barsness, Gail</b>	
	<b>\$500</b>		<b>\$525</b>	Independent Community Bankers of Mi PAC	<u>\$1,063</u>
<b>Bakko, Mark T</b>		<b>Barnes, Ben</b>			<b>\$1,063</b>
Minn CPAs Public Affairs Committee	<u>\$500</u>	Minn DFL State Central Committee	<u>\$2,000</u>	<b>Barsness, Robert</b>	
	<b>\$500</b>		<b>\$2,000</b>	Independent Community Bankers of Mi PAC	<u>\$1,403</u>
<b>Balboni, Fred</b>		<b>Barnes, Christopher</b>			<b>\$1,403</b>
Human Rights Campaign National Marriage Fund	<u>\$2,250</u>	Dominium Political Fund	<u>\$1,150</u>	<b>Barstad, Stacy</b>	
	<b>\$2,250</b>		<b>\$1,150</b>	Minn Hospital PAC	<u>\$637</u>
<b>Balis, Jillian</b>		<b>Barnes, Margaret</b>			<b>\$637</b>
Human Rights Campaign National Marriage Fund	<u>\$500</u>	Minnesotans United for All Families	<u>\$500</u>	<b>Bartell, Jessica</b>	
	<b>\$500</b>		<b>\$500</b>	Minnesotans for Equality	<u>\$1,675</u>
<b>Ball, Robert</b>		<b>Barnett, Bruce</b>			<b>\$1,675</b>
Minnesotans United for All Families	<u>\$960</u>	CAR, Comm of Auto Retailers	<u>\$2,550</u>	<b>Barthell, Ronald B</b>	
	<b>\$960</b>		<b>\$2,550</b>	Minn CPAs Public Affairs Committee	<u>\$500</u>
<b>Ballard, Kirk</b>		<b>Barnett, Jason</b>			<b>\$500</b>
Minnesotans United for All Families	\$1,185	Minnesotans United for All Families	<u>\$1,335</u>	<b>Bartkowski, Jay</b>	
OutFront Minnesota Action	<u>\$500</u>		<b>\$1,335</b>	SOF-PAC	<u>\$525</u>
	<b>\$1,685</b>	<b>Barnett, Timothy</b>			<b>\$525</b>
<b>Ballard, Shari</b>		Winthrop & Weinstine PA Political Func	<u>\$500</u>	<b>Bartley, Anne</b>	
Minnesotans United for All Families	<u>\$1,000</u>		<b>\$500</b>	WIN Minnesota Political Action Fund	<u>\$20,000</u>
	<b>\$1,000</b>	<b>Barnum, Jackie R</b>			<b>\$20,000</b>
<b>Ballantine, Daniel J.</b>		Mower County DFL	<u>\$500</u>	<b>Bartolutti, Sue</b>	
Larkin Hoffman Political Fund	<u>\$760</u>		<b>\$500</b>	Minnesotans United for All Families	<u>\$1,035</u>
	<b>\$760</b>	<b>Barnum, Stewart</b>			<b>\$1,035</b>
<b>Balos, Beverly</b>		ProtectMyVote.com	<u>\$5,000</u>	<b>Barton, Frances</b>	
Minnesotans United for All Families	<u>\$1,000</u>		<b>\$5,000</b>	Dudley (Michael) for State Senate	<u>\$500</u>
	<b>\$1,000</b>	<b>Barott, Bruce</b>			<b>\$500</b>
<b>Baltins, Andris</b>		DRIVE- Democrat Republican Ind. Vot Edu.	<u>\$576</u>	<b>Barton, Raymon</b>	
Minnesotans United for All Families	<u>\$600</u>		<b>\$576</b>	HRCC	<u>\$2,500</u>
	<b>\$600</b>	<b>Barr, Michael</b>			<b>\$2,500</b>
<b>Balto, Ann Nancy</b>		HRC Minnesota Family Freedom PAC	<u>\$500</u>	<b>Bartz, Eric</b>	
Minnesotans United for All Families	<u>\$530</u>		<b>\$500</b>	Minnesotans United for All Families	<u>\$860</u>
	<b>\$530</b>	<b>Barrett, David W</b>			<b>\$860</b>
<b>Bancroft, Ellen S</b>		Faegre Baker Daniels State-Reg Pol Fi	<u>\$525</u>	<b>Basara, Elizabeth</b>	
Dorsey Political Fund	<u>\$708</u>		<b>\$525</b>	Gina Bauman for Senate	<u>\$500</u>
	<b>\$708</b>	<b>Barrett, Russ</b>			<b>\$500</b>
<b>Bandimere, Richard</b>		Hospitality Political Action Committee	<u>\$600</u>	<b>Basil, Nicholas P</b>	
Minn Realtors Political Action Committ	<u>\$2,215</u>		<b>\$600</b>	Minn CPAs Public Affairs Committee	<u>\$620</u>
	<b>\$2,215</b>	<b>Barrett, Syneva</b>			<b>\$620</b>
<b>Bankson, John</b>		Minnesotans United for All Families	<u>\$1,100</u>	<b>Basombrio, Juan</b>	
Minnesotans United for All Families	<u>\$500</u>		<b>\$1,100</b>	Dorsey Political Fund	<u>\$771</u>
	<b>\$500</b>	<b>Barry, Charles</b>			<b>\$771</b>
		HRCC	\$500		
		Michele PAC Minnesota	\$5,000		



# Donors of \$500 or More to Constitutional Office, Senate, House of Representatives, and Judicial Candidates, Political Party Units, and Political Committees and Political Funds During 2011 and 2012

<b>Bass, Dee</b>		<b>\$500</b>	<b>Beckfeld, Thomas J</b>	
Minnesotans United for All Families	\$520		Paul Perovich for Senate	\$500
	<b>\$520</b>			<b>\$500</b>
<b>Bastian, Bruce</b>		<b>\$500</b>	<b>Beckman, Kathleen</b>	
Human Rights Campaign National Marriage Fund	\$100,000		Minn Realtors Political Action Committe	\$1,391
	<b>\$100,000</b>			<b>\$1,391</b>
<b>Bastoni, Elizabeth</b>		<b>\$500</b>	<b>Beckman, Mary</b>	
HRC Minnesota Family Freedom PAC	\$500		Minnesotans United for All Families	\$1,000
Minnesotans United for All Families	\$2,250			<b>\$1,000</b>
	<b>\$2,750</b>	<b>Bazis, Jeanette</b>	<b>Beckman, Thomas</b>	
<b>Bateman, Ann Christy</b>		Minnesotans United for All Families	Clausen (Gregory) for Senate	\$500
Minnesotans United for All Families	\$525			<b>\$500</b>
	<b>\$525</b>	<b>Beam, Gregory</b>	<b>Beckmann, Kristin</b>	
<b>Bates, Alex</b>		49th Senate District RPM NEW	Minnesotans United for All Families	\$4,017
Chisago County RPM	\$500	HRCC	Project 515 PAC	\$500
	<b>\$500</b>		womenwinning State PAC	\$1,812
<b>Battaglia, Joseph</b>		<b>\$2,215</b>		<b>\$6,329</b>
DRIVE- Democrat Republican Ind. Vote Edu.	\$1,575	<b>BEAN, KARLAN</b>	<b>Beckwith, Jessica</b>	
	<b>\$1,575</b>	DRIVE- Democrat Republican Ind. Vote Edu.	Minnesotans United for All Families	\$500
<b>Bauch, Walter G</b>				<b>\$500</b>
Larson (Scott) 4 MN Senate 64	\$500	<b>Beane, Laura J.</b>	<b>Beebe, Frederick J.</b>	
	<b>\$500</b>	Clean Energy PAC of Iberdrola Renewables LLC	DFL Senate Caucus	\$500
<b>Baucom, Kevin</b>				<b>\$500</b>
Human Rights Campaign National Marriage Fund	\$800	<b>Beardsley, Douglas P</b>	<b>Behler, David W</b>	
	<b>\$800</b>	CARE / PAC	RKM&C Fund	\$1,189
<b>Baudry, Linda</b>				<b>\$1,189</b>
Minnesotans United for All Families	\$500	<b>Beattie, C. Robert</b>	<b>Beeman, Orman William</b>	
	<b>\$500</b>	Minnesotans United for All Families	Minnesotans United for All Families	\$660
<b>Baudry, M Alain</b>				<b>\$660</b>
Minnesotans United for All Families	\$500	<b>Beaulieu, Lesli</b>	<b>Beers, Scott</b>	
	<b>\$500</b>	Minnesotans United for All Families	Minnesotans United for All Families	\$500
<b>Bauer, G.J.</b>				<b>\$500</b>
Action4Liberty	\$500	<b>Beck, Daniel C</b>	<b>Befort, F Stephen</b>	
	<b>\$500</b>	Winthrop & Weinstine PA Political Fund	Minnesotans United for All Families	\$1,000
<b>Bauer, Marie Susan</b>				<b>\$1,000</b>
Minnesotans United for All Families	\$510	<b>Beck, Denise</b>	<b>Begovich, Joey</b>	
	<b>\$510</b>	Minnesotans United for All Families	Minnesotans United for All Families	\$528
<b>Bauer, Mark</b>				<b>\$528</b>
Minnesotans United for All Families	\$1,440	<b>Beck, Warren</b>	<b>Behrenbeck, Julia</b>	
	<b>\$1,440</b>	Minnesotans United for All Families	Minnesotans United for All Families	\$500
<b>Bauer, W. Randall</b>				<b>\$500</b>
Human Rights Campaign National Marriage Fund	\$500	<b>Becker, Charles</b>	<b>Beiswenger, Joel</b>	
	<b>\$500</b>	Meagher & Geer PLLP Political Fund	Minn Hospital PAC	\$500
<b>Baum, Marc</b>				<b>\$500</b>
Minnesotans United for All Families	\$500	<b>Becker, Isaac</b>	<b>Beiswenger, Lu Ann</b>	
	<b>\$500</b>	DFL House Caucus	Citizens for Deb Kiel	\$500
<b>Bauman, Jeff</b>				<b>\$500</b>
Friends of David FitzSimmons	\$500	<b>Becker, Karen</b>	<b>Beiswenger, Rodney</b>	
	<b>\$500</b>	Minn Realtors Political Action Committe	Citizens for Deb Kiel	\$500
<b>Baumann, Jeffery W</b>				<b>\$500</b>
Cindy (Pugh) for Minnesota	\$500	<b>Becker, Russell</b>	<b>Beithon, Mark</b>	
	<b>\$500</b>	Minn Business Partnership PAC	CAR, Comm of Auto Retailers	\$2,000
<b>Baumann, Jeffrey</b>				<b>\$2,000</b>
Reinhardt (Andrew) Volunteer Commit	\$500	<b>Beckerleg, Craig</b>	<b>Beito, Dave</b>	
	<b>\$500</b>	MAPE-PAC	Minn Chamber of Commerce Leadersh Fd	\$780
				<b>\$780</b>
				<b>\$814</b>

# Donors of \$500 or More to Constitutional Office, Senate, House of Representatives, and Judicial Candidates, Political Party Units, and Political Committees and Political Funds During 2011 and 2012

<b>Beito, David</b>			<b>\$600</b>	<b>Bentley, Martha</b>	
HRCC	\$1,500	<b>Bennerotte, Thomas R.</b>		Minnesotans United for All Families	\$1,000
Minn Bank State PAC	\$1,000	TRIAL-PAC	\$800		<b>\$1,000</b>
Minn Chamber of Commerce Leadersh Fd	\$500		<b>\$800</b>	<b>Benz, Juventina</b>	
Senate Victory Fund	\$1,500	<b>Bennett, Bill</b>		Friends for (Mandy) Benz	\$500
	<b>\$4,500</b>	Minn Chamber of Commerce Leadersh Fd	\$1,440		<b>\$500</b>
			<b>\$1,440</b>	<b>Benzie-Lourey, Marlana</b>	
<b>Belden, Trevor J</b>		<b>Bennett, Glenn</b>		Minnesotans United for All Families	\$850
Faegre Baker Daniels State-Reg Pol Fi	\$525	Pope County DFL	\$661		<b>\$850</b>
	<b>\$525</b>		<b>\$661</b>	<b>Beran, C Susan</b>	
<b>Belin, Laura</b>		<b>Bennett, James S</b>		Minnesotans United for All Families	\$950
Progressive Kick IE	\$1,500	Faegre Baker Daniels State-Reg Pol Fi	\$525		<b>\$950</b>
	<b>\$1,500</b>		<b>\$525</b>	<b>Bercaw, C C</b>	
<b>Bellairs, Ellen</b>		<b>Bennett, Russ</b>		Dorsey Political Fund	\$520
MOHPA PAC	\$4,300	Minn Chamber of Commerce Leadersh Fd	\$2,460		<b>\$520</b>
	<b>\$4,300</b>		<b>\$2,460</b>	<b>Bercaw, Chris</b>	
<b>Beloff, James</b>		<b>Bennett, Steve</b>		Minnesotans United for All Families	\$1,250
Minnesotans United for All Families	\$7,500	CAR, Comm of Auto Retailers	\$713		<b>\$1,250</b>
	<b>\$7,500</b>		<b>\$713</b>	<b>Berdan, David</b>	
<b>Belvedere-Young, Grayce</b>		<b>Bennett, Steven R</b>		MABC PAC	\$500
Minnesotans for Equality	\$1,000	Minn Eye PAC	\$730		<b>\$500</b>
	<b>\$1,000</b>		<b>\$730</b>	<b>Berens, Lois</b>	
<b>Belzer, Jamie</b>		<b>Bennett, Sue</b>		Minnesota For Marriage	\$1,000
CAR, Comm of Auto Retailers	\$750	Minnesotans United for All Families	\$500		<b>\$1,000</b>
	<b>\$750</b>		<b>\$500</b>	<b>Berens, William J</b>	
<b>Benanav, Jay</b>		<b>Bennett, V Suzanne</b>		Dorsey Political Fund	\$771
Minnesotans United for All Families	\$650	Minnesotans United for All Families	\$500		<b>\$771</b>
	<b>\$650</b>		<b>\$500</b>	<b>Berg, Barry</b>	
<b>Benavides, Vanessa</b>		<b>Bennett, William D</b>		Minnesotans United for All Families	\$5,700
Human Rights Campaign National Marriage Fund	\$1,600	ACEC/MN Political Action Committee	\$1,000		<b>\$5,700</b>
	<b>\$1,600</b>		<b>\$1,000</b>	<b>Berg, Brian</b>	
<b>Benda, Matt</b>		<b>Benoit, Steven L.</b>		MN Retailers IMPACT	\$500
Murray (Rich) for House 27A	\$500	Minn Power PAC	\$520		<b>\$500</b>
	<b>\$500</b>		<b>\$520</b>	<b>Berg, Bryan</b>	
<b>Bendel-Stenzel, Ellen</b>		<b>Benson, David Brett</b>		Minn Chamber of Commerce Leadersh Fd	\$500
Minnesotans United for All Families	\$654	Minnesotans United for All Families	\$504		<b>\$500</b>
	<b>\$654</b>		<b>\$504</b>	<b>Berg, John</b>	
<b>Bendel-Stenzel, Michael</b>		<b>Benson, Donald</b>		Minn Bank State PAC	\$1,100
Minnesotans United for All Families	\$1,000	HRCC	\$500		<b>\$1,100</b>
	<b>\$1,000</b>		<b>\$500</b>	<b>Berg, Lori</b>	
<b>Bender, James</b>		<b>Benson, Doug</b>		Minnesotans United for All Families	\$500
Minnesotans United for All Families	\$500	Minnesotans United for All Families	\$520		<b>\$500</b>
	<b>\$500</b>		<b>\$520</b>	<b>Bergeland, Nancy</b>	
<b>Bendtsen, Leslie</b>		<b>Benson, Mike (Michael) W</b>		Lac qui Parle County RPM	\$1,000
HRC Minnesota Family Freedom PAC	\$1,500	Mike Benson for Representative	\$834		<b>\$1,000</b>
	<b>\$1,500</b>		<b>\$834</b>	<b>Berger, Christine V</b>	
<b>Bendtsen, Warner Leslie</b>		<b>Benson, Scott A</b>		Minn Realtors Political Action Committe	\$864
HRC Minnesota Family Freedom PAC	\$500	DFL House Caucus	\$750		<b>\$864</b>
	<b>\$500</b>	DFL Senate Caucus	\$500	<b>Berger, Emanuel</b>	
<b>Benedict, Greg</b>		Minnesotans United for All Families	\$1,200	Human Rights Campaign National Marriage Fund	\$500
HRCC	\$5,000	OutFront Minnesota Action	\$650		<b>\$500</b>
	<b>\$5,000</b>		<b>\$3,100</b>	<b>Berggren, Kris</b>	
<b>Benevento, Douglas H</b>		<b>Bentley, Keith</b>		Minnesotans United for All Families	\$620
Xcel Energy Employees PAC	\$547	Minnesota For Marriage	\$500		<b>\$620</b>
	<b>\$547</b>		<b>\$500</b>	<b>Bergh, Kjell</b>	
<b>Benjamin, John</b>				Citizens for Justice (Barry) Anderson	\$500
Friends of MN School Bus Operators A	\$600				

# Donors of \$500 or More to Constitutional Office, Senate, House of Representatives, and Judicial Candidates, Political Party Units, and Political Committees and Political Funds During 2011 and 2012

	<b>\$500</b>	Howe (Jeffrey) for House	\$500		<b>\$500</b>
<b>Bergin, Timothy V</b>		HRCC	\$1,250	<b>Beyer, Eric</b>	
Minn CPAs Public Affairs Committee	\$500	Minn Chamber of Commerce Leadersh	\$2,400	TRIAL-PAC	\$720
	<b>\$500</b>	Fd			<b>\$720</b>
<b>Berglund, Carol H</b>		O'Driscoll (Tim) for House	\$500	<b>Beyer, Kevin</b>	
Friends of Jerry McCarter	\$500	Senate Victory Fund	\$1,250	MTA PAC	\$1,080
	<b>\$500</b>	SOF-PAC	\$1,850		<b>\$1,080</b>
<b>Bergmann, Linda</b>		Voter ID for MN	\$500	<b>Bhojuani, Gary</b>	
Minnesota For Marriage	\$500		<b>\$11,250</b>	MIFSC PAC (MN Insurance & Financia	\$500
	<b>\$500</b>	<b>Bernick, Pam</b>		Services)	<b>\$500</b>
<b>Bergmark, R. Edward</b>		Friends of (Michelle) Fischbach	\$500	<b>Bianco, A Joe</b>	
Minnesotans United for All Families	\$500	Howe (Jeffrey) for House	\$500	Minnesotans United for All Families	\$550
	<b>\$500</b>	O'Driscoll (Tim) for House	\$500		<b>\$550</b>
<b>Bergquist, Amy</b>			<b>\$1,500</b>	<b>Bickett, Dave</b>	
Minnesotans for Equality	\$1,000	<b>Bernoff, Andrew</b>		MTA PAC	\$800
	<b>\$1,000</b>	Minnesotans United for All Families	\$525		<b>\$800</b>
<b>Bergquist, Lynn Amy</b>			<b>\$525</b>	<b>Bicking, David</b>	
Minnesotans United for All Families	\$8,030	<b>Berns, Pat</b>		5th Congressional District GPM	\$680
	<b>\$8,030</b>	Minnesotans United for All Families	\$500	Green Party of Minn	\$1,200
<b>Bergseth, Richard</b>			<b>\$500</b>		<b>\$1,880</b>
Beer PAC-Minn Beer Wholesalers Assn	\$657	<b>Berntson, Wesley J.</b>		<b>Bieber, William</b>	
	<b>\$657</b>	Duluth FirePAC	\$520	Minnesotans United for All Families	\$1,000
<b>Bergstrom, James</b>			<b>\$520</b>		<b>\$1,000</b>
Minnesotans United for All Families	\$1,000	<b>Berquist, Charles C</b>		<b>Biebl, Andrew</b>	
	<b>\$1,000</b>	Best & Flanagan Political Fund	\$1,074	Brown County RPM	\$650
<b>Bergum, Gail</b>			<b>\$1,074</b>	Minn CPAs Public Affairs Committee	\$750
DFL Senate Caucus	\$500	<b>Berrie, Peter J</b>			<b>\$1,400</b>
	<b>\$500</b>	Faegre Baker Daniels State-Reg Pol Fi	\$1,025	<b>Bieging, A David</b>	
<b>Bergum, John</b>			<b>\$1,025</b>	Minnesotans United for All Families	\$500
DFL Senate Caucus	\$500	<b>Berris, Marc</b>			<b>\$500</b>
	<b>\$500</b>	Marc Berris for Judge	\$5,162	<b>Biehl, Thomas R</b>	
<b>Berkelman, Thomas R</b>			<b>\$5,162</b>	Faegre Baker Daniels State-Reg Pol Fi	\$525
Minn Cable Comm Assoc - PAC	\$500	<b>Bertini, Catherine</b>			<b>\$525</b>
	<b>\$500</b>	Human Rights Campaign National	\$1,000	<b>Biersdorf, Lee A.</b>	
<b>Berkowitz, Shayna</b>		Marriage Fund	<b>\$1,000</b>	Volunteers for (Scott) Dibble	\$500
Minnesotans First	\$75,500	<b>Bertossi, Douglas A</b>			<b>\$500</b>
Minnesotans United for All Families	\$650	Minn CPAs Public Affairs Committee	\$500	<b>Biersdorf, Lee Ann</b>	
	<b>\$76,150</b>		<b>\$500</b>	DFL House Caucus	\$500
<b>Berman, Michael</b>		<b>Bertrand, James J</b>		HRC Minnesota Family Freedom PAC	\$2,500
Minnesotans United for All Families	\$500	Leonard Street and Deinard PAC	\$1,320	Minnesotans United for All Families	\$6,250
	<b>\$500</b>		<b>\$1,320</b>		<b>\$9,250</b>
<b>Berman, S. Michael</b>		<b>Beson, William</b>		<b>Bifulk, Matthew</b>	
HRC Minnesota Family Freedom PAC	\$2,500	Minnesotans United for All Families	\$550	Minnesotans United for All Families	\$500
Human Rights Campaign National	\$5,000		<b>\$550</b>		<b>\$500</b>
Marriage Fund	<b>\$7,500</b>	<b>Bessinger, Blanton</b>		<b>Bifulk, Phillip Edward</b>	
<b>Berner, G Mary</b>		MEDPAC Minn Medical Political Action	\$1,500	Minnesotans United for All Families	\$1,000
Minnesotans United for All Families	\$2,800	Comm	<b>\$1,500</b>		<b>\$1,000</b>
	<b>\$2,800</b>	<b>Bethke, Mary</b>		<b>Bifulk, Phillip J</b>	
<b>Bernick, Dean</b>		Minn Chamber of Commerce Leadersh	\$1,200	Citizens for Justice (Barry) Anderson	\$2,000
Beer PAC-Minn Beer Wholesalers Assn	\$1,850	Fd	<b>\$1,200</b>		<b>\$2,000</b>
SOF-PAC	\$1,850	<b>Betsinger, Patricia</b>		<b>Biggs, Leslie</b>	
	<b>\$3,700</b>	Minnesotans United for All Families	\$1,200	Human Rights Campaign National	\$1,000
<b>Bernick, Jason</b>			<b>\$1,200</b>	Marriage Fund	<b>\$1,000</b>
14th Senate District RPM NEW	\$650	<b>Bettters, Gary</b>		<b>Bigos, Ted</b>	
Beer PAC-Minn Beer Wholesalers Assn	\$1,850	Pat Hall for Senate	\$500	Multi Housing Political Action Committe	\$5,000
Friends of (Michelle) Fischbach	\$500				<b>\$5,000</b>

# Donors of \$500 or More to Constitutional Office, Senate, House of Representatives, and Judicial Candidates, Political Party Units, and Political Committees and Political Funds During 2011 and 2012

<b>Bilek, Jennell</b> Minnesotans United for All Families	\$500 <u>          </u> <b>\$500</b>	<b>Bishop, W Scott</b> Human Rights Campaign National Marriage Fund	\$500 <u>          </u> <b>\$500</b>	<b>Bland, Richard</b> Meagher & Geer PLLP Political Fund	\$681 <u>          </u> <b>\$681</b>
<b>Bilotta, Robert</b> Minnesota For Marriage	\$1,000 <u>          </u> <b>\$1,000</b>	<b>Bisignani, A Mark</b> Minnesotans United for All Families	\$2,000 <u>          </u> <b>\$2,000</b>	<b>Blankenship, Janelle</b> Faegre Baker Daniels State-Reg Pol Fi	\$525 <u>          </u> <b>\$525</b>
<b>Bingham, O. Clifton</b> Human Rights Campaign National Marriage Fund	\$500 <u>          </u> <b>\$500</b>	<b>Biske, John</b> Human Rights Campaign National Marriage Fund	\$2,400 <u>          </u> <b>\$2,400</b>	<b>Blatz, Kathleen</b> Minnesotans United for All Families Our Vote Our Future	\$3,000 <u>          </u> \$1,000 <u>          </u> <b>\$4,000</b>
<b>Birchem, James</b> CARE / PAC	\$1,000 <u>          </u> <b>\$1,000</b>	<b>Bissonett, James</b> Freedom Club State PAC	\$3,000 <u>          </u> <b>\$3,000</b>	<b>Blauvelt, Tomhave Martha</b> Minnesotans United for All Families	\$1,012 <u>          </u> <b>\$1,012</b>
<b>Birchem, Kathy</b> CARE / PAC	\$1,000 <u>          </u> <b>\$1,000</b>	<b>Bix, Brian</b> Minnesotans United for All Families	\$1,000 <u>          </u> <b>\$1,000</b>	<b>Blauvelt, William</b> Minnesotans United for All Families	\$500 <u>          </u> <b>\$500</b>
<b>Bird, Darin</b> COLL PAC	\$500 <u>          </u> <b>\$500</b>	<b>Bjelland, Eric</b> Downey (Keith) for Senate	\$500 <u>          </u> <b>\$500</b>	<b>Blaxill, Mark</b> Canary Party of Minnesota	\$25,000 <u>          </u> <b>\$25,000</b>
<b>Bird, Jeffery</b> Minnesota For Marriage	\$5,000 <u>          </u> <b>\$5,000</b>	<b>Bjelland, Joan</b> Downey (Keith) for Senate	\$500 <u>          </u> <b>\$500</b>	<b>Blazar, William A</b> Minn Chamber of Commerce Leadersh Fd	\$2,160 <u>          </u> <b>\$2,160</b>
<b>Birge, James S</b> Faegre Baker Daniels State-Reg Pol Fi	\$525 <u>          </u> <b>\$525</b>	<b>Bjork, Beth</b> DFL House Caucus DFL Senate Caucus	\$1,000 <u>          </u> \$3,000 <u>          </u> <b>\$4,000</b>	<b>Bless, Dennis</b> Friends of Minn Nurse Anesthetists	\$500 <u>          </u> <b>\$500</b>
<b>Birk, Candace</b> Minnesotans United for All Families	\$525 <u>          </u> <b>\$525</b>	<b>Bjork, David</b> Minnesotans United for All Families OutFront Minnesota Action	\$3,625 <u>          </u> \$800 <u>          </u> <b>\$4,425</b>	<b>Block, William R</b> Minn Manufactured Home PAC	\$1,000 <u>          </u> <b>\$1,000</b>
<b>Birk, Peggy</b> Minnesotans United for All Families	\$500 <u>          </u> <b>\$500</b>	<b>Bjork, Robert</b> Minn Chamber of Commerce Leadersh Fd	\$1,350 <u>          </u> <b>\$1,350</b>	<b>Bloemendaal, Curt</b> (Joe) Schomacker Volunteer Committe	\$500 <u>          </u> <b>\$500</b>
<b>Birkeland, Karin</b> WIN Minnesota Political Action Fund	\$10,000 <u>          </u> <b>\$10,000</b>	<b>Bjornnes, Norm</b> Multi Housing Political Action Committe	\$1,257 <u>          </u> <b>\$1,257</b>	<b>Bloemendaal, Curtis</b> Bill Weber for State Senate Volunteer Committee	\$500 <u>          </u> <b>\$500</b>
<b>Biros, Michelle H</b> Minn Emergency Physicians Action Committee	\$500 <u>          </u> <b>\$500</b>	<b>Black, Neal</b> (Diane) Anderson Volunteer Committe	\$500 <u>          </u> <b>\$500</b>	<b>Bloemendaal, Marilyn</b> (Joe) Schomacker Volunteer Committe	\$500 <u>          </u> \$500 <u>          </u> <b>\$1,000</b>
<b>Bisanz, Robert</b> Multi Housing Political Action Committe	\$3,611 <u>          </u> <b>\$3,611</b>	<b>Blackwell, Jerry</b> Minnesotans United for All Families	\$1,000 <u>          </u> <b>\$1,000</b>	<b>Blom, Paul</b> Minnesotans United for All Families	\$1,940 <u>          </u> <b>\$1,940</b>
<b>Bishop, Craig</b> 7th Congressional District RPM	\$681 <u>          </u> <b>\$681</b>	<b>Blair, E. Mark</b> Human Rights Campaign National Marriage Fund	\$600 <u>          </u> <b>\$600</b>	<b>Blomquist, Paul</b> Minnesotans United for All Families	\$1,000 <u>          </u> <b>\$1,000</b>
<b>Bishop, Gail</b> Minnesotans United for All Families	\$1,100 <u>          </u> <b>\$1,100</b>	<b>Blaiser, Clint</b> Multi Housing Political Action Committe	\$2,006 <u>          </u> <b>\$2,006</b>	<b>Bloodgood, Patricia A</b> Minnesotans United for All Families Public Safety Matters Campaign	\$1,150 <u>          </u> \$500 <u>          </u> <b>\$1,650</b>
<b>Bishop, Laura</b> Minnesotans United for All Families	\$500 <u>          </u> <b>\$500</b>	<b>Blake, Daniel</b> Minnesota For Marriage	\$500 <u>          </u> <b>\$500</b>	<b>Bloom, Stuart</b> MOHPA PAC	\$4,300 <u>          </u> <b>\$4,300</b>
<b>Bishop, Marion</b> Human Rights Campaign National Marriage Fund	\$1,300 <u>          </u> <b>\$1,300</b>	<b>Blake, Mark A</b> IFAPAC Minn	\$500 <u>          </u> <b>\$500</b>	<b>Bloomberg, L Laura</b> Minnesotans United for All Families	\$500 <u>          </u> <b>\$500</b>
<b>Bishop, Toby</b> Minnesotans United for All Families	\$14,500 <u>          </u> <b>\$14,500</b>				

# Donors of \$500 or More to Constitutional Office, Senate, House of Representatives, and Judicial Candidates, Political Party Units, and Political Committees and Political Funds During 2011 and 2012

<b>Bloomberg, Michael</b>	Minnesotans United for All Families	\$125,000	<b>Bodine, Stephen W</b>	Minn CPAs Public Affairs Committee	\$650	<b>Bomberger, Jon A</b>	Faegre Baker Daniels State-Reg Pol Fi	\$525
		<b>\$125,000</b>			<b>\$650</b>			<b>\$525</b>
<b>Bloomer, Steve</b>	CAR, Comm of Auto Retailers	\$2,788	<b>Bodmer, Thomas</b>	Minnesotans United for All Families	\$750	<b>Bongard, William O.</b>	DFL House Caucus	\$500
		<b>\$2,788</b>			<b>\$750</b>		TRIAL-PAC	\$1,800
<b>Bloomer, William</b>	ProtectMyVote.com	\$1,000	<b>Boeglin, Daniel L</b>	Faegre Baker Daniels State-Reg Pol Fi	\$525			<b>\$2,300</b>
		<b>\$1,000</b>			<b>\$525</b>	<b>Bonham, Barbara</b>	Emilys List - Minn	\$500
<b>Blowers, Paul</b>	HRC Minnesota Family Freedom PAC	\$1,000	<b>Boehler, L Brenda</b>	Minnesotans United for All Families	\$500			<b>\$500</b>
		<b>\$1,000</b>			<b>\$500</b>	<b>Bonine, Michelle</b>	Multi Housing Political Action Committe	\$2,055
<b>Blum, J Michael</b>	Minnesotans United for All Families	\$500	<b>Boekhoff, Jay</b>	Minnesotans United for All Families	\$1,850			<b>\$2,055</b>
		<b>\$500</b>			<b>\$1,850</b>	<b>Bonner, Hugh J</b>	Minn CPAs Public Affairs Committee	\$1,000
<b>Blum, Joseph (Joe) M</b>	Blum (Joe) Volunteer Committee	\$20,208	<b>Boelhower, Gary</b>	Minnesotans United for All Families	\$730			<b>\$1,000</b>
		<b>\$20,208</b>			<b>\$730</b>	<b>Bonoff, Terri</b>	Minnesotans United for All Families	\$500
<b>Blumberg, Carla</b>	Minnesotans United for All Families	\$1,750	<b>Boente, Matthew</b>	MOHPA PAC	\$4,300			<b>\$500</b>
		<b>\$1,750</b>			<b>\$4,300</b>	<b>Boom, W Dennis</b>	Minnesotans United for All Families	\$500
<b>Blumenshine, Nathan</b>	Our Vote Our Future	\$1,000	<b>Boerboom, Thomas</b>	CARE / PAC	\$500			<b>\$500</b>
		<b>\$1,000</b>			<b>\$500</b>	<b>Boone, Carl</b>	Human Rights Campaign National Marriage Fund	\$500
<b>Blumer, Barb</b>	Aging Services of Minn	\$1,560	<b>Boettge, Douglas R</b>	Leonard Street and Deinard PAC	\$520			<b>\$500</b>
		<b>\$1,560</b>			<b>\$520</b>	<b>Booth, David</b>	Minnesotans United for All Families	\$1,467
<b>Bly, Noah</b>	Minnesotans United for All Families	\$500	<b>Bogart, Stacy</b>	Minn Chamber of Commerce Leadersh Fd	\$2,500			<b>\$1,467</b>
		<b>\$500</b>			<b>\$2,500</b>	<b>Boran, Patrick</b>	Minn Hospital PAC	\$525
<b>Boardman, Debra</b>	Minn Hospital PAC	\$655	<b>Bohan, Jean Becky</b>	Minnesotans United for All Families	\$510			<b>\$525</b>
		<b>\$655</b>			<b>\$510</b>	<b>Bordwell, Tom</b>	Minn Cable Comm Assoc - PAC	\$1,150
<b>Bob Barsness</b>	Independent Community Bankers of Mi PAC	\$1,373	<b>Bohannon, Timothy</b>	IFAPAC Minn	\$655			<b>\$1,150</b>
		<b>\$1,373</b>			<b>\$655</b>	<b>Boren, Rodney A</b>	Minnesotans United for All Families	\$1,100
<b>Bobeck, John</b>	Human Rights Campaign National Marriage Fund	\$1,000	<b>Bohlig, Kevin</b>	North Star SFAA-PAC	\$600			<b>\$1,100</b>
		<b>\$1,000</b>			<b>\$600</b>	<b>Borg, Eugene</b>	Schwichtenberg (Bruce) Volunteer Committee	\$500
<b>Bobich, Fred &amp; Gwynne</b>	Minn Chamber of Commerce Leadersh Fd	\$5,930	<b>Bois, Brent</b>	Minn TruckPAC	\$820			<b>\$500</b>
		<b>\$5,930</b>			<b>\$820</b>	<b>Borger, John P</b>	Faegre Baker Daniels State-Reg Pol Fi	\$500
<b>Bocan, David E.</b>	RKM&C Fund	\$1,061	<b>Bois, Melville R</b>	Minn TruckPAC	\$500			<b>\$500</b>
		<b>\$1,061</b>			<b>\$500</b>	<b>Borgerding, George</b>	HRCC	\$1,500
<b>Bock, Jerome Paul</b>	Minnesotans United for All Families	\$2,035	<b>Bolanos-Fabres, Patricia</b>	Friends of Jerry McCarter	\$500		Senate Victory Fund	\$525
		<b>\$2,035</b>			<b>\$500</b>			<b>\$2,025</b>
<b>Bock, Paul J</b>	Minnesotans United for All Families	\$825	<b>Bolger, Patricia</b>	Minnesotans United for All Families	\$710	<b>Borine, Sharon</b>	48th Senate District DFL NEW	\$2,270
		<b>\$825</b>			<b>\$710</b>			<b>\$2,270</b>
<b>Boden, David</b>	CUVOL	\$500	<b>Bolstad, V Paul</b>	Minnesotans United for All Families	\$550	<b>Borman, Marvin</b>	Minnesotans United for All Families	\$1,500
		<b>\$500</b>			<b>\$550</b>			<b>\$1,500</b>
			<b>Bolt, Gary</b>	Minnesotans United for All Families	\$509	<b>Borman, Tom</b>	DFL House Caucus	\$500
					<b>\$509</b>		Minnesotans United for All Families	\$1,000

# Donors of \$500 or More to Constitutional Office, Senate, House of Representatives, and Judicial Candidates, Political Party Units, and Political Committees and Political Funds During 2011 and 2012

	<u>\$1,500</u>	<b>Bowie, Darren</b>		<b>Brandenburg, Nathan</b>	
<b>Borowski, Craig M</b>		Human Rights Campaign National	\$500	TwinWest Chamber of Commerce PAC	\$1,100
Faegre Baker Daniels State-Reg Pol Fi	\$525	Marriage Fund			<u>\$1,100</u>
	<u>\$525</u>		<u>\$500</u>		
<b>Borrud, Aleta</b>		<b>Bowman, Rae Jenna</b>		<b>Brandes, Joan</b>	
Minnesotans United for All Families	\$2,275	Minnesotans United for All Families	\$560	Minnesotans United for All Families	\$500
Olmsted County DFL	\$600		<u>\$560</u>		<u>\$500</u>
	<u>\$2,875</u>	<b>Boyd, Shirley</b>		<b>Brandstetter, Dennis</b>	
<b>Borrup, Carter Tom</b>		Minnesotans United for All Families	\$1,100	Minnesota For Marriage	\$1,000
Minnesotans United for All Families	\$750		<u>\$1,100</u>		<u>\$1,000</u>
	<u>\$750</u>	<b>Boyd, Tim</b>		<b>Brandt, Chris</b>	
<b>Boshkoff, Ellen E</b>		North Star SFAA-PAC	\$960	Mark W Uglem Candidate Volunteer	\$500
Faegre Baker Daniels State-Reg Pol Fi	\$525		<u>\$960</u>	Committee	<u>\$500</u>
	<u>\$525</u>	<b>Boyd, Tom</b>		<b>Brandt, Mellissa A</b>	
<b>Boskind, Alan Paul</b>		Winthrop & Weinstine PA Political Func	\$500	Mark W Uglem Candidate Volunteer	\$500
Human Rights Campaign National	\$50,000		<u>\$500</u>	Committee	<u>\$500</u>
Marriage Fund		<b>Boyd-Smith, Stephen</b>		<b>Brandt, Michael</b>	
	<u>\$50,000</u>	Minnesotans United for All Families	\$642	Minnesotans United for All Families	\$500
<b>Bossard, Connie</b>			<u>\$642</u>		<u>\$500</u>
Minn Realtors Political Action Committe	\$1,458	<b>Boyle, James</b>		<b>Brandt, Wayne E</b>	
	<u>\$1,458</u>	Minnesotans United for All Families	\$1,520	3rd Senate District DFL NEW	\$500
<b>Boston, Joe</b>			<u>\$1,520</u>		<u>\$500</u>
TwinWest Chamber of Commerce PAC	\$725	<b>Boynton, Jason P</b>		<b>Brantman, Frank</b>	
	<u>\$725</u>	Minn CPAs Public Affairs Committee	\$775	Freedom Club State PAC	\$3,000
<b>Bot, Richard</b>			<u>\$775</u>		<u>\$3,000</u>
Lyon County RPM	\$1,000	<b>Braaten, Nicholai</b>		<b>Bratvold, Diane B</b>	
	<u>\$1,000</u>	Minnesotans United for All Families	\$850	Citizens for Justice David Stras	\$850
<b>Bothwell, Marty</b>			<u>\$850</u>		<u>\$850</u>
North Star SFAA-PAC	\$1,050	<b>Brachman, Armand</b>		<b>Braun, Adam</b>	
	<u>\$1,050</u>	Dominium Political Fund	\$5,520	Minnesotans United for All Families	\$650
<b>Bougy, Catherine</b>			<u>\$5,520</u>		<u>\$650</u>
Minnesotans United for All Families	\$600	<b>Bradley, Samuel</b>		<b>Braun, Alan</b>	
	<u>\$600</u>	Minnesotans United for All Families	\$1,495	Minnesotans United for All Families	\$1,000
<b>Bouquet, John M</b>			<u>\$1,495</u>		<u>\$1,000</u>
Nelson (Carla) for Senate	\$500	<b>Bradley, William</b>		<b>Braun, C. Tom</b>	
	<u>\$500</u>	Housley (Karin) For Senate	\$500	Minnesotans United for All Families	\$10,000
<b>Bouquet, Marcia M</b>			<u>\$500</u>		<u>\$10,000</u>
Nelson (Carla) for Senate	\$500	<b>Brady, Deanna</b>		<b>Braun, G Alan</b>	
	<u>\$500</u>	Minn Chamber of Commerce Leadersh	\$500	Minnesotans United for All Families	\$37,500
<b>Bourdon, Jerry</b>		Fd	<u>\$500</u>		<u>\$37,500</u>
ACEC/MN Political Action Committee	\$500	<b>Brady, Kevin</b>		<b>Braun, Thomas</b>	
	<u>\$500</u>	Friends for (Jeremy) Miller	\$500	DFL House Caucus	\$2,923
<b>Boutwell, William</b>			<u>\$500</u>	Minnesotans United for All Families	\$1,000
Minn Power PAC	\$520	<b>Braham, Daryl</b>			<u>\$3,923</u>
	<u>\$520</u>	Minn Realtors Political Action Committe	\$1,000	<b>Brawner, Paul</b>	
<b>Bowbeer, Hildy</b>			<u>\$1,000</u>	HRCC	\$950
Minnesotans United for All Families	\$1,100	<b>Brainerd, Mary</b>			<u>\$950</u>
	<u>\$1,100</u>	Health Partners Civic Affairs Council	\$1,500	<b>Bray, Michelle K</b>	
<b>Bowers, Brian</b>		Minn Business Partnership PAC	\$5,000	Faegre Baker Daniels State-Reg Pol Fi	\$525
HRCC	\$500		<u>\$6,500</u>		<u>\$525</u>
Minn Chamber of Commerce Leadersh	\$550	<b>Braman, Stephanie</b>		<b>Bray, Ron</b>	
Fd		Minnesotans United for All Families	\$500	ACEC/MN Political Action Committee	\$500
Minnesota For Marriage	\$500		<u>\$500</u>		<u>\$500</u>
	<u>\$1,550</u>	<b>Brand, Steve</b>		<b>Breckner, Robert</b>	
<b>Bowers, John</b>		RKM&C Fund	\$934	Minnesota For Marriage	\$1,000
Libertarian Party of Minn	\$1,265		<u>\$934</u>		<u>\$1,000</u>
	<u>\$1,265</u>				

# Donors of \$500 or More to Constitutional Office, Senate, House of Representatives, and Judicial Candidates, Political Party Units, and Political Committees and Political Funds During 2011 and 2012

<b>Bredhoeft, Mark</b>	Minnesotans United for All Families	\$1,700	<b>Brimhall, Tom</b>	CAR, Comm of Auto Retailers	\$500	<b>Brones, Valerie M</b>	Minn Realtors Political Action Committe	\$500
		<b>\$1,700</b>			<b>\$500</b>			<b>\$500</b>
<b>Bredemeier, Michael</b>	Minnesotans United for All Families	\$772	<b>Brimmer, H Andrew</b>	Minnesotans United for All Families	\$2,500	<b>Brooks, Avery Karen</b>	Minnesotans United for All Families	\$2,500
		<b>\$772</b>			<b>\$2,500</b>			<b>\$2,500</b>
<b>Breen, Richard</b>	Minnesotans United for All Families	\$700	<b>Brinduse, Paul Steve</b>	Minnesotans United for All Families	\$605	<b>Brooks, James</b>	Minn DFL State Central Committee	\$5,000
		<b>\$700</b>			<b>\$605</b>			<b>\$5,000</b>
<b>Breitinger, Jennifer</b>	HRCC	\$1,000	<b>Brines, Nicolas</b>	Minnesotans United for All Families	\$500	<b>Brooks, Phillip</b>	Food PAC of Minn	\$500
		<b>\$1,000</b>			<b>\$500</b>			<b>\$500</b>
<b>Brekke, Burma</b>	Crow Wing County DFL	\$1,025	<b>Bringman, S. Gregory</b>	Minnesotans United for All Families	\$535	<b>Bross, Richard A</b>	Minn Chamber of Commerce Leadersh Fd	\$500
		<b>\$1,025</b>			<b>\$535</b>			<b>\$500</b>
<b>Brekke, Jon P</b>	GREAT (Great River Energy Action Te State)	\$2,184	<b>Brinton, Gene F</b>	Gimse (Joe) for Senate	\$500	<b>Bross, Suzanne</b>	Minn Chamber of Commerce Leadersh Fd	\$500
		<b>\$2,184</b>			<b>\$500</b>			<b>\$500</b>
<b>Brelje, Anna</b>	Minnesotans United for All Families	\$680	<b>Brinton, Nola G</b>	Gimse (Joe) for Senate	\$500	<b>Brost, Barbara</b>	Minn Chiropractic Political Action Comr	\$500
		<b>\$680</b>			<b>\$500</b>			<b>\$500</b>
<b>Brenden, Peggy</b>	Minnesotans United for All Families	\$4,750	<b>Brisbin, G Abra</b>	Minnesotans United for All Families	\$500	<b>Brotherson, James R</b>	Faegre Baker Daniels State-Reg Pol Fi	\$525
		<b>\$4,750</b>			<b>\$500</b>			<b>\$525</b>
<b>Brennan, Katherine</b>	Minnesotans First	\$1,000	<b>Brisson, Janet</b>	Minnesota For Marriage	\$500	<b>Brouwer, Estelle</b>	DFL Senate Caucus	\$500
	Minnesotans United for All Families	\$700			<b>\$500</b>			<b>\$500</b>
		<b>\$1,700</b>	<b>Britt, Eric</b>	Minnesotans United for All Families	\$1,600	<b>Brown, B A</b>	Dorsey Political Fund	\$645
<b>Brenny, Joyce</b>	Minn TruckPAC	\$1,200			<b>\$1,600</b>			<b>\$645</b>
		<b>\$1,200</b>	<b>Britton, Audrey</b>	Friends of Audrey Britton	\$849	<b>Brown, Chad</b>	Minnesotans United for All Families	\$640
<b>Breviu, John</b>	Leonard Street and Deinard PAC	\$920			<b>\$849</b>			<b>\$640</b>
		<b>\$920</b>	<b>Britton, Ronald L</b>	8th Congressional District RPM	\$1,191	<b>Brown, David K</b>	Brotherhood of Locomotive Engineers Trainmen	\$820
<b>Brew, Sarah L</b>	Faegre Baker Daniels State-Reg Pol Fi	\$1,025		St Louis County RPM	\$4,683			<b>\$820</b>
		<b>\$1,025</b>	<b>Brobston, David E</b>		<b>\$5,874</b>	<b>Brown, Harold</b>	CAR, Comm of Auto Retailers	\$500
<b>Breymeier, Nancy</b>	52nd Senate District DFL NEW	\$1,383		Andrew Brobston for Senate	\$500			<b>\$500</b>
		<b>\$1,383</b>	<b>Brobston, Linda L</b>	Andrew Brobston for Senate	\$500	<b>Brown, Jeffrey J</b>	Faegre Baker Daniels State-Reg Pol Fi	\$525
<b>Bridgestock, Betty</b>	Isaacson (Jason) for Minnesota	\$500			<b>\$500</b>			<b>\$525</b>
		<b>\$500</b>	<b>Brody, William</b>	Minnesotans United for All Families	\$500	<b>Brown, Karen</b>	Minnesota For Marriage	\$1,000
<b>Brierton, David</b>	Dominium Political Fund	\$5,000			<b>\$500</b>			<b>\$1,000</b>
		<b>\$5,000</b>	<b>Broin, Jeff</b>	DFL Senate Caucus	\$500	<b>Brown, Luann</b>	WIN Minnesota Political Action Fund	\$2,500
<b>Briggs, Dee</b>	Committee to elect Raymond Dehn	\$500		HRCC	\$1,000			<b>\$2,500</b>
		<b>\$500</b>		Senate Victory Fund	\$1,000	<b>Brown, Maritta Emily</b>	Minnesotans United for All Families	\$1,003
<b>Bright, Jason</b>	Minnesotans United for All Families	\$7,500			<b>\$2,500</b>			<b>\$1,003</b>
	Project 515 PAC	\$2,500	<b>Broman, Craig</b>	Minn Hospital PAC	\$500	<b>Brown, Mike</b>	CAR, Comm of Auto Retailers	\$500
	Volunteers for (Scott) Dibble	\$500			<b>\$500</b>			<b>\$500</b>
		<b>\$10,500</b>	<b>Bromelkamp, Michael L</b>	Minn CPAs Public Affairs Committee	\$600			<b>\$500</b>
<b>Brimhall, Steve</b>	CAR, Comm of Auto Retailers	\$500			<b>\$600</b>			<b>\$500</b>
		<b>\$500</b>						

# Donors of \$500 or More to Constitutional Office, Senate, House of Representatives, and Judicial Candidates, Political Party Units, and Political Committees and Political Funds During 2011 and 2012

<b>Brown, Neil W</b> HRCC	\$750	<b>Bryant, Shawn</b> Minnesotans United for All Families	\$525	<b>Buffalo, Henry</b> Jacobson Buffalo PAC	\$1,250
	<b>\$750</b>		<b>\$525</b>		<b>\$1,250</b>
<b>Brown, O. Charles</b> Swanson (John) for State House	\$500	<b>Bubul, Stephen</b> Minnesotans United for All Families	\$1,000	<b>Buffham, Patrica</b> 44th Senate District RPM NEW	\$1,489
	<b>\$500</b>		<b>\$1,000</b>		<b>\$1,489</b>
<b>Brown, Robin</b> Human Rights Campaign National Marriage Fund	\$500	<b>Buchanan, Paul Mark</b> Human Rights Campaign National Marriage Fund	\$2,500	<b>Building Restoration Corporation</b> ProtectMyVote.com	\$10,000
	<b>\$500</b>		<b>\$2,500</b>		<b>\$10,000</b>
<b>Brown, Steven</b> Human Rights Campaign National Marriage Fund	\$600	<b>Buchanan, Richard</b> Human Rights Campaign National Marriage Fund	\$600	<b>Bullock, Adelaide</b> Minnesota For Marriage	\$500
	<b>\$600</b>		<b>\$600</b>		<b>\$500</b>
<b>Brown, Steven R</b> ACEC/MN Political Action Committee	\$500	<b>Bucher, Thomas</b> DRIVE- Democrat Republican Ind. Votr Edu.	\$960	<b>Bundy, Kerry L</b> Faegre Baker Daniels State-Reg Pol Fi Minnesotans United for All Families	\$1,025 \$500
	<b>\$500</b>		<b>\$960</b>		<b>\$1,525</b>
<b>Brown, T Ellen</b> Minnesotans United for All Families	\$1,180	<b>Buchholz, Brian</b> Minn Hospital PAC	\$500	<b>Burchett, Cary John</b> Human Rights Campaign National Marriage Fund	\$1,000
	<b>\$1,180</b>		<b>\$500</b>		<b>\$1,000</b>
<b>Brown, Trent</b> Minnesota For Marriage	\$500	<b>Buchman, John T.</b> TRIAL-PAC	\$850	<b>Burdick, Ken</b> Minn Business Partnership PAC	\$2,500
	<b>\$500</b>		<b>\$850</b>		<b>\$2,500</b>
<b>Brownlow, Eric</b> Minn Realtors Political Action Committe	\$2,495	<b>Buckingham, Elizabeth C</b> Minnesotans United for All Families	\$510	<b>Burg, Jerry</b> Minnesotans United for All Families Susan Allen for 62B Campaign	\$2,963 \$500
	<b>\$2,495</b>		<b>\$510</b>		<b>\$3,463</b>
<b>Bruckner, W. Joseph</b> Citizens for Justice David Stras Lockridge Grindal Nauen PLLP State P Fnd	\$600 \$23,170	<b>Buckler, Robert B</b> 3rd Senate District DFL NEW	\$500	<b>Burger, Greg S</b> Bill Weber for State Senate Volunteer Committee	\$500
<b>Minnesotans United for All Families</b>	\$500		<b>\$500</b>		<b>\$500</b>
	<b>\$24,270</b>	<b>Budd, Theodore M</b> Faegre Baker Daniels State-Reg Pol Fi	\$1,025	<b>Burger, Michael</b> Whig Party of Minnesota	\$1,350
			<b>\$1,025</b>		<b>\$1,350</b>
<b>Bruggeman, Sally</b> Minnesotans United for All Families	\$536	<b>Budde, Edward Paul</b> Minnesotans United for All Families	\$1,400	<b>Burgeson, Brian</b> Voter ID for MN	\$500
	<b>\$536</b>		<b>\$1,400</b>		<b>\$500</b>
<b>Brunk, Ronald</b> Minnesotans United for All Families	\$1,100	<b>Budde, Paul Edward</b> Minnesotans United for All Families	\$500	<b>Burgeson, John</b> Voter ID for MN	\$500
	<b>\$1,100</b>		<b>\$500</b>		<b>\$500</b>
<b>Brunswick, Jacques</b> Minnesotans United for All Families	\$500	<b>Buehler, Brian</b> Hospitality Political Action Committee	\$900	<b>Burgess, Joseph A</b> Citizens for Justice (Barry) Anderson	\$500
	<b>\$500</b>		<b>\$900</b>		<b>\$500</b>
<b>Brutlag, Gwen</b> McNamar (Jay) for House	\$500	<b>Buehler, Nancy</b> Action4Liberty	\$1,850	<b>Burgum, Barbara</b> Minnesotans United for All Families	\$500
	<b>\$500</b>		<b>\$1,850</b>		<b>\$500</b>
<b>Bryan Grove</b> Independent Community Bankers of Mi PAC	\$505	<b>Buehler, Robert</b> 48th Senate District RPM NEW Freedom Club State PAC	\$500 \$2,000	<b>Burhan, Charles</b> Gazelka (Paul) Volunteer Committee	\$500
	<b>\$505</b>		<b>\$2,500</b>		<b>\$500</b>
<b>Bryant, Alen Michael</b> Minnesotans United for All Families	\$500	<b>Buerkle, Edward</b> Minn Bank State PAC	\$500	<b>Burke, Daniel</b> Minnesota For Marriage	\$500
	<b>\$500</b>		<b>\$500</b>		<b>\$500</b>
<b>Bryant, Michael</b> TRIAL-PAC	\$1,020	<b>Buesgens, Barbara</b> Minnesota For Marriage	\$1,050	<b>Burke, Forrest</b> Minnesotans United for All Families	\$1,000
	<b>\$1,020</b>		<b>\$1,050</b>		<b>\$1,000</b>
<b>Bryant, Michael A</b> Minnesotans First TRIAL-PAC	\$2,500 \$1,220	<b>Buettner, H Heide</b> Minnesotans United for All Families	\$500	<b>Burke, Nicholas M</b> Minnesotans United for All Families	\$500
	<b>\$3,720</b>		<b>\$500</b>		<b>\$500</b>



# Donors of \$500 or More to Constitutional Office, Senate, House of Representatives, and Judicial Candidates, Political Party Units, and Political Committees and Political Funds During 2011 and 2012

<b>Burkhart, Robbie</b>		<b>Burt, Wendy</b>		<b>Buttenwieser, Peter</b>	
HRCC	\$2,500	Minnesotans United for All Families	\$530	DFL Senate Caucus	\$2,500
Minn Chamber of Commerce Leadersh Fd	\$1,000		<b>\$530</b>		<b>\$2,500</b>
	<b>\$3,500</b>	<b>Burton, John A</b>		<b>Buttrick, Stuart R</b>	
<b>Burkhartsmeier, Frank H</b>		Best & Flanagan Political Fund	\$1,182	Faegre Baker Daniels State-Reg Pol Fi	\$525
Clean Energy PAC of Iberdrola Renewables LLC	\$600		<b>\$1,182</b>		<b>\$525</b>
	<b>\$600</b>	<b>Burton, Verona D</b>		<b>Butzow, Barry</b>	
<b>Burkland, Carl</b>		19th Senate District DFL NEW	\$1,250	HRCC	\$2,400
MEDPAC Minn Medical Political Action Comm	\$800		<b>\$1,250</b>	Senate Victory Fund	\$2,750
	<b>\$800</b>	<b>Burwell, Rodney</b>			<b>\$5,150</b>
<b>Burley, David</b>		HRCC	\$10,000	<b>Butzow, Suzanne</b>	
Hospitality Political Action Committee	\$1,200	Republican Party of Minn	\$25,000	Minnesotans United for All Families	\$650
	<b>\$1,200</b>	Senate Victory Fund	\$10,000		<b>\$650</b>
<b>Burnes, Gregory</b>			<b>\$45,000</b>	<b>Byer, Brian</b>	
DRIVE- Democrat Republican Ind. Votr Edu.	\$960	<b>Burwell, Rodney P</b>		Minnesota For Marriage	\$600
	<b>\$960</b>	Citizens for Justice (Barry) Anderson	\$2,000		<b>\$600</b>
<b>Burnet, Ralph</b>			<b>\$2,000</b>	<b>Byers, Jennifer</b>	
Minn Business Partnership PAC	\$5,000	<b>Buryska, Shawn</b>		Minn Chamber of Commerce Leadersh Fd	\$960
Minnesotans United for All Families	\$1,000	Minn Realtors Political Action Committe	\$1,875		<b>\$960</b>
	<b>\$6,000</b>		<b>\$1,875</b>	<b>Bylund, Jacob D</b>	
<b>Burnham, Gavin L</b>		<b>Busby, Adrienne F</b>		Faegre Baker Daniels State-Reg Pol Fi	\$1,025
Minn CPAs Public Affairs Committee	\$600	Faegre Baker Daniels State-Reg Pol Fi	\$525		<b>\$1,025</b>
	<b>\$600</b>		<b>\$525</b>	<b>Byrd, Jeffrey</b>	
<b>Burns, Beth</b>		<b>Busch, David</b>		Minn Realtors Political Action Committe	\$800
Minnesotans United for All Families	\$500	Minnesota For Marriage	\$500		<b>\$800</b>
	<b>\$500</b>		<b>\$500</b>	<b>Byron, George</b>	
<b>Burns, Gary</b>		<b>Busch, Kathy</b>		Minnesotans United for All Families	\$1,025
FEAPAC - MINN	\$500	Citizens to Elect Kathy Busch	\$928		<b>\$1,025</b>
	<b>\$500</b>		<b>\$928</b>	<b>Byron, Keith</b>	
<b>Burns, John R</b>		<b>Busch, William R</b>		Minnesotans United for All Families	\$530
Faegre Baker Daniels State-Reg Pol Fi	\$525	Faegre Baker Daniels State-Reg Pol Fi	\$1,025		<b>\$530</b>
	<b>\$525</b>		<b>\$1,025</b>	<b>Cady, Skip</b>	
<b>Burns, Sally</b>		<b>Buss, Martha Faith</b>		CAR, Comm of Auto Retailers	\$750
3rd Congressional District DFL	\$735	Minnesotans United for All Families	\$500		<b>\$750</b>
McKendry (Laurie) for Minnesota Sena	\$500		<b>\$500</b>	<b>Cahill, Christopher</b>	
	<b>\$1,235</b>	<b>Bussey, Lawrence</b>		HRC Minnesota Family Freedom PAC	\$1,000
<b>Burns, W Morgan</b>		Minnesotans United for All Families	\$500		<b>\$1,000</b>
Minnesotans United for All Families	\$500		<b>\$500</b>	<b>Cahn, James</b>	
	<b>\$500</b>	<b>Buth, Robert</b>		Minnesotans United for All Families	\$1,020
<b>Burns, William M</b>		Minn Bank State PAC	\$500		<b>\$1,020</b>
Faegre Baker Daniels State-Reg Pol Fi	\$1,025		<b>\$500</b>	<b>Cairns, Jeff</b>	
	<b>\$1,025</b>	<b>Butler, Abigail M</b>		Leonard Street and Deinard PAC	\$760
<b>Burrichter, Mary</b>		Faegre Baker Daniels State-Reg Pol Fi	\$525		<b>\$760</b>
Friends for (Jeremy) Miller	\$500		<b>\$525</b>	<b>Califano, Christine A</b>	
	<b>\$500</b>	<b>Butler, Gloria</b>		Quinn4House (John)	\$500
<b>Burrock, Richard J</b>		North Star SFAA-PAC	\$500		<b>\$500</b>
Minn CPAs Public Affairs Committee	\$740		<b>\$500</b>	<b>Call, Tracy</b>	
	<b>\$740</b>	<b>Butler, Marla</b>		Minnesotans for Equality	\$8,214
<b>Burrows, Renee</b>		RKM&C Fund	\$679		<b>\$8,214</b>
Minnesota For Marriage	\$500		<b>\$679</b>	<b>Callahan, Ann Mary</b>	
	<b>\$500</b>	<b>Butorac, A David</b>		Minnesotans United for All Families	\$750
<b>Burt, Julie</b>		Minnesotans United for All Families	\$2,750		<b>\$750</b>
Minnesota For Marriage	\$500		<b>\$2,750</b>	<b>Callahan, Patrick H</b>	
	<b>\$500</b>	<b>Butrus, Diane</b>		Faegre Baker Daniels State-Reg Pol Fi	\$525
		Human Rights Campaign National Marriage Fund	\$500		<b>\$525</b>
			<b>\$500</b>	<b>Callaway, Vivian</b>	
				Minnesotans United for All Families	\$750

# Donors of \$500 or More to Constitutional Office, Senate, House of Representatives, and Judicial Candidates, Political Party Units, and Political Committees and Political Funds During 2011 and 2012

	<b>\$750</b>	<b>Campbell, Robert K</b>		<b>Carlsen, David</b>	
<b>Callison, William J</b>		Faegre Baker Daniels State-Reg Pol Fi	\$500	Minn Chamber of Commerce Leadersh Fd	\$2,500
Faegre Baker Daniels State-Reg Pol Fi	\$1,025		<b>\$500</b>		<b>\$2,500</b>
	<b>\$1,025</b>	<b>Campisano, Kathleen</b>		<b>Carlson, Anna</b>	
<b>Calvin, Ryan W.</b>		Minnesotans United for All Families	\$683	Minnesotans United for All Families	\$500
St Paul Area Chamber of Commerce P	\$600		<b>\$683</b>		<b>\$500</b>
	<b>\$600</b>	<b>Canaday, William James</b>		<b>Carlson, Curt D.</b>	
<b>Cambronne, L Karl</b>		Minnesotans United for All Families	\$525	HRC Minnesota Family Freedom PAC	\$1,000
Minnesotans United for All Families	\$775		<b>\$525</b>		<b>\$1,000</b>
	<b>\$775</b>	<b>Canon, A. Todd</b>		<b>Carlson, David</b>	
<b>Cameron, Jeffrey</b>		Human Rights Campaign National Marriage Fund	\$500	Scofield (Paul) For Senate	\$500
Minn Realtors Political Action Committe	\$1,000		<b>\$500</b>		<b>\$500</b>
	<b>\$1,000</b>	<b>Capel, Sue Kim</b>		<b>Carlson, E Keith</b>	
<b>Cameron, Kay</b>		Minnesotans United for All Families	\$500	DFL House Caucus	\$950
Minnesotans United for All Families	\$560		<b>\$500</b>		<b>\$950</b>
	<b>\$560</b>	<b>Capozzi, Mary</b>		<b>Carlson, E Steven</b>	
<b>Cammack, Christine</b>		Minnesotans United for All Families	\$750	Minnesotans United for All Families	\$700
Minnesotans United for All Families	\$500		<b>\$750</b>		<b>\$700</b>
	<b>\$500</b>	<b>Capps, Brian</b>		<b>Carlson, Gary</b>	
<b>Campas Cortez, Edy</b>		Minnesotans United for All Families	\$500	4th Congressional District GPM	\$700
Human Rights Campaign National Marriage Fund	\$500		<b>\$500</b>	Green Party of Minn	\$700
	<b>\$500</b>	<b>Card, Randall</b>		MUCA PAC (Minn Utility Contractors Assn)	\$500
<b>Campbell, Candace</b>		Minnesotans United for All Families	\$2,500		<b>\$1,900</b>
DFL House Caucus	\$1,000		<b>\$2,500</b>	<b>Carlson, Geraldine</b>	
DFL Senate Caucus	\$500	<b>Carey, Coleen</b>		Citizens to Elect Kathy Busch	\$500
	<b>\$1,500</b>	Minnesotans United for All Families	\$550		<b>\$500</b>
			<b>\$550</b>	<b>Carlson, Glenn</b>	
<b>Campbell, Craig</b>		<b>Carey, James P.</b>		Choice in Minnesota Health Care	\$1,000
Food PAC of Minn	\$500	DFL House Caucus	\$1,500		<b>\$1,000</b>
	<b>\$500</b>	DFL Senate Caucus	\$500	<b>Carlson, Jay</b>	
<b>Campbell, Dawn Kathryn</b>		TRIAL-PAC	\$1,800	Minnesotans United for All Families	\$800
Minnesotans United for All Families	\$2,100		<b>\$3,800</b>		<b>\$800</b>
	<b>\$2,100</b>	<b>Carey, John W.</b>		<b>Carlson, Jennie Linnea</b>	
<b>Campbell, James</b>		TRIAL-PAC	\$1,200	Minnesotans United for All Families	\$500
Minnesotans United for All Families	\$2,000		<b>\$1,200</b>		<b>\$500</b>
	<b>\$2,000</b>	<b>Carey, M Dennis</b>		<b>Carlson, Joel</b>	
<b>Campbell, Jon R</b>		Minnesotans United for All Families	\$710	DFL House Caucus	\$4,060
DFL Senate Caucus	\$500		<b>\$710</b>	DFL Senate Caucus	\$3,350
HRCC	\$500	<b>Carey, Shannon</b>		HRCC	\$3,050
Minn Bank State PAC	\$1,000	TRIAL-PAC	\$600	Senate Victory Fund	\$2,200
Minn Business Partnership PAC	\$1,000		<b>\$600</b>	TRIAL-PAC	\$1,500
Minn Chamber of Commerce Leadersh Fd	\$5,000	<b>Carlbom, C Richard</b>			<b>\$14,160</b>
Senate Victory Fund	\$750	Minnesotans United for All Families	\$526	<b>Carlson, Jon A</b>	
	<b>\$8,750</b>		<b>\$526</b>	ACEC/MN Political Action Committee	\$1,000
<b>Campbell, Kip</b>		<b>Carle, Laren</b>			<b>\$1,000</b>
Food PAC of Minn	\$500	Kandiyohi County RPM	\$2,900	<b>Carlson, Jual</b>	
	<b>\$500</b>		<b>\$2,900</b>	Voters Together for Term Limits (Jual Carlson)	\$4,150
<b>Campbell, Marcia J.</b>		<b>Carlin, Emma</b>			<b>\$4,150</b>
Vote Chris Kellett Committee	\$500	Minnesotans United for All Families	\$550	<b>Carlson, Keith E</b>	
	<b>\$500</b>		<b>\$550</b>	DFL Senate Caucus	\$1,700
<b>Campbell, R James</b>		<b>Carlin, Joe</b>		Fillmore County RPM	\$500
Minnesotans United for All Families	\$5,500	Minnesotans United for All Families	\$2,410	HRCC	\$1,050
	<b>\$5,500</b>		<b>\$2,410</b>	Senate Victory Fund	\$950
<b>Campbell, Robert J.</b>		<b>Carls, Ariel</b>			<b>\$4,200</b>
Vote Chris Kellett Committee	\$500	Minnesotans United for All Families	\$620		
	<b>\$500</b>		<b>\$620</b>		

# Donors of \$500 or More to Constitutional Office, Senate, House of Representatives, and Judicial Candidates, Political Party Units, and Political Committees and Political Funds During 2011 and 2012

<b>Carlson, Kristina</b>			<u>\$537</u>			<u>\$500</u>	
Minnesotans United for All Families	\$550	<b>Carpenter, Matthew</b>		NFIB/MN Save Americas Free Enterpri	\$500	<b>Cary, John</b>	
	<u>\$550</u>	Trust				Committee to elect Raymond Dehn	\$500
<b>Carlson, Laura S</b>			<u>\$500</u>				<u>\$500</u>
Faegre Baker Daniels State-Reg Pol Fi	\$1,025	<b>Carpenter, Dale</b>		Minnesotans United for All Families	\$10,710	<b>Casale, Carl</b>	
	<u>\$1,025</u>					Minn Business Partnership PAC	\$2,500
<b>Carlson, Lee</b>			<u>\$10,710</u>				<u>\$2,500</u>
CAR, Comm of Auto Retailers	\$900	<b>Carpenter, Elsa</b>		HRCC	\$500	<b>Casella, Donna R</b>	
	<u>\$900</u>	Senate Victory Fund			\$1,000	Minnesotans United for All Families	\$540
<b>Carlson, M Diane</b>		Voter ID for MN			\$700		<u>\$540</u>
DFL House Caucus	\$500		<u>\$2,200</u>	<b>Carpenter, Mark J</b>		<b>Casey, Carolyn</b>	
	<u>\$500</u>	Faegre Baker Daniels State-Reg Pol Fi			\$500	Minnesota For Marriage	\$500
<b>Carlson, Martin</b>			<u>\$500</u>				<u>\$500</u>
Kanabec County DFL	\$1,560	<b>Carpenter, Matthew</b>		48th Senate District RPM NEW	\$500	<b>Casey, Catherine</b>	
	<u>\$1,560</u>				<u>\$500</u>	MOHPA PAC	\$4,300
<b>Carlson, Michael P</b>		<b>Carr, Carolyn</b>		Minnesotans United for All Families	\$825		<u>\$4,300</u>
Faegre Baker Daniels State-Reg Pol Fi	\$769				<u>\$825</u>	<b>Casey, J R</b>	
	<u>\$769</u>	<b>Carr, James M</b>		Faegre Baker Daniels State-Reg Pol Fi	\$525	HRCC	\$500
<b>Carlson, Peggy</b>					<u>\$525</u>		<u>\$500</u>
Kanabec County DFL	\$560	<b>Carr, Mary Jo</b>		Minnesotans United for All Families	\$1,000	<b>Cashill, Mike</b>	
	<u>\$560</u>				<u>\$1,000</u>	Multi Housing Political Action Committe	\$1,000
<b>Carlson, Robert</b>		<b>Carr, Maureen</b>		Emilys List - Minn	\$500		<u>\$1,000</u>
Minnesotans United for All Families	\$1,170				<u>\$500</u>	<b>Cashin, Elizabeth</b>	
	<u>\$1,170</u>	<b>Carroll, James H</b>		Faegre Baker Daniels State-Reg Pol Fi	\$500	Minnesotans United for All Families	\$2,500
<b>Carlson, Steven E.</b>					<u>\$500</u>		<u>\$2,500</u>
Minn DFL State Central Committee	\$1,000	<b>Carter, Deirdre</b>		DFL House Caucus	\$500	<b>Cashin, Holly</b>	
	<u>\$1,000</u>				<u>\$500</u>	Minnesotans United for All Families	\$500
<b>Carlson, Terrance</b>		<b>Carter, Elsie</b>		Emilys List - Minn	\$500		<u>\$500</u>
DFL Senate Caucus	\$500				<u>\$500</u>	<b>Cassady, Jason</b>	
Minnesotans United for All Families	\$500	<b>Carter, Peter W</b>		Dorsey Political Fund	\$834	Hennepin County DFL	\$537
	<u>\$1,000</u>				<u>\$834</u>	Minnesotans United for All Families	\$525
<b>Carlson, William</b>		<b>Carter, Timothy</b>		CAR, Comm of Auto Retailers	\$2,000		<u>\$1,062</u>
Minn Power PAC	\$520				<u>\$2,000</u>	<b>Cassidy, D. Michael</b>	
	<u>\$520</u>	<b>Carter, Trevor R</b>		Faegre Baker Daniels State-Reg Pol Fi	\$525	HRC Minnesota Family Freedom PAC	\$1,000
<b>Carlstrom, Jeff</b>					<u>\$525</u>		<u>\$1,000</u>
NFIB/MN Save Americas Free Enterpri	\$500	<b>Carter, Zachary W</b>		Dorsey Political Fund	\$784	<b>Cassidy, Jason</b>	
Trust	<u>\$500</u>				<u>\$784</u>	Stonewall DFL (The)	\$500
<b>Carlton, Delores Kris</b>		<b>Cartwright, Mary D.</b>		Human Rights Campaign National	\$500		<u>\$500</u>
Minnesotans United for All Families	\$1,000			Marriage Fund	<u>\$500</u>	<b>Cassidy, Kent</b>	
	<u>\$1,000</u>	<b>Caruso, Raymond</b>		HRCC	\$500	Minnesotans United for All Families	\$520
<b>Carlton, Donna G.</b>					<u>\$500</u>		<u>\$520</u>
49th Senate District DFL	\$673					<b>Castille, Angela M</b>	
	<u>\$673</u>					Faegre Baker Daniels State-Reg Pol Fi	\$525
<b>Carnahan, Craig</b>							<u>\$525</u>
Minnesotans United for All Families	\$1,150					<b>Caswell, Brandee L</b>	
	<u>\$1,150</u>					Faegre Baker Daniels State-Reg Pol Fi	\$1,025
<b>Carnival, Douglas M</b>							<u>\$1,025</u>
DFL House Caucus	\$550					<b>Cattanach, Robert E</b>	
HRCC	\$625					Dorsey Political Fund	\$704
Senate Victory Fund	\$750						<u>\$704</u>
	<u>\$1,925</u>					<b>Caucutt, Greg</b>	
<b>Carolan, James Christopher</b>						Ohly (Judy) Campaign Fund	\$500
Human Rights Campaign National	\$2,500					Olmsted County DFL	\$960
Marriage Fund	<u>\$2,500</u>						<u>\$1,460</u>
<b>Caron, Matthew</b>						<b>Caucutt, Wendy</b>	
Minn Chiropractic Political Action Comr	\$537					Minnesotans United for All Families	\$750
							<u>\$750</u>

# Donors of \$500 or More to Constitutional Office, Senate, House of Representatives, and Judicial Candidates, Political Party Units, and Political Committees and Political Funds During 2011 and 2012

<b>Caudill, Tom</b> Human Rights Campaign National Marriage Fund	\$500	<b>Chafoulias, Gus A</b> Nelson (Carla) for Senate	\$500	<b>Chellsen, Casey Paul</b> Minnesotans United for All Families	\$525
	<b>\$500</b>		<b>\$500</b>		<b>\$525</b>
<b>Caugh, Eric</b> Minnesotans United for All Families	\$840	<b>Chakolis, Ronda M</b> Champion (Bobby Joe) for State Senat	\$500	<b>Cheng, Ben</b> Foung (Hawj) for Senate 67	\$500
	<b>\$840</b>		<b>\$500</b>		<b>\$500</b>
<b>Cave, Daniel</b> Human Rights Campaign National Marriage Fund	\$500	<b>Chalmers, Carolyn</b> Minnesotans United for All Families	\$800	<b>Chester, Martin S</b> Faegre Baker Daniels State-Reg Pol Fi	\$1,025
	<b>\$500</b>		<b>\$800</b>	Minnesotans United for All Families	\$545
					<b>\$1,570</b>
<b>Cayton, Steven</b> Human Rights Campaign National Marriage Fund	\$500	<b>Chamberlain, Greg P</b> Xcel Energy Employees PAC	\$669	<b>Chestolowski, Edward M</b> Minn CPAs Public Affairs Committee	\$775
	<b>\$500</b>		<b>\$669</b>		<b>\$775</b>
<b>Cecconi, Andrea</b> Minnesotans United for All Families	\$1,117	<b>Chamberlain, James R</b> Freedom Club State PAC	\$3,000	<b>Chiaviello, Robert</b> Rogosheske (Judy) for Senate	\$500
	<b>\$1,117</b>		<b>\$3,000</b>		<b>\$500</b>
<b>Cecere, Dominic J</b> Leonard Street and Deinard PAC	\$660	<b>Chamberlain, Marsha</b> Downey (Keith) for Senate	\$500	<b>Chies, Steven</b> CARE / PAC	\$1,000
	<b>\$660</b>		<b>\$500</b>		<b>\$1,000</b>
<b>Cedarberg, John F</b> Citizens for Doug Wardlow	\$500	<b>Chamberlain, Roger C</b> Chamberlain (Roger) for SD 38	\$1,381	<b>Chihak, Jeff</b> HRCC	\$974
	<b>\$500</b>		<b>\$1,381</b>		<b>\$974</b>
<b>Cedergren, Robert D</b> Minn CPAs Public Affairs Committee	\$625	<b>Champagne, Kevin J</b> Citizens for Doug Wardlow	\$500	<b>Chin, James V.</b> RKM&C Fund	\$679
	<b>\$625</b>		<b>\$500</b>		<b>\$679</b>
<b>Celli, Andrew</b> Minnesotans United for All Families	\$1,000	<b>Chancellor, Dick</b> North Star SFAA-PAC	\$2,400	<b>Chinn, Scott A</b> Faegre Baker Daniels State-Reg Pol Fi	\$525
	<b>\$1,000</b>		<b>\$2,400</b>		<b>\$525</b>
<b>Centers, Talmadge</b> Minn Business Partnership PAC	\$1,500	<b>Chaney, Victor</b> Minnesota For Marriage	\$2,000	<b>Chisholm, Alex</b> Minn Chamber of Commerce Leadersh Fd	\$2,350
	<b>\$1,500</b>		<b>\$2,000</b>		<b>\$2,350</b>
<b>Cerepak, Amy</b> HRC Minnesota Family Freedom PAC	\$1,000	<b>Charles, Kenneth</b> HRC Minnesota Family Freedom PAC	\$500	<b>Cho, Alex</b> Minnesotans United for All Families	\$500
	<b>\$1,000</b>		<b>\$500</b>		<b>\$500</b>
<b>Cerkvenik, Gary E</b> DFL House Caucus	\$2,250	<b>Charlson, Colin</b> North Star SFAA-PAC	\$500	<b>Choi, Daniel W</b> Wilfahrt (Jeff) for House Election Committee	\$500
DFL Senate Caucus	\$4,250		<b>\$500</b>		<b>\$500</b>
	<b>\$6,500</b>	<b>Charnetzki, Paul F</b> Otter Tail County RPM	\$600		<b>\$500</b>
			<b>\$600</b>	<b>Choquette, T Glenn</b> Minnesotans United for All Families	\$750
<b>Cerkvenik, Paul D</b> DFL House Caucus	\$500	<b>Chase, John V</b> Dorsey Political Fund	\$577		<b>\$750</b>
DFL Senate Caucus	\$1,000		<b>\$577</b>	<b>Chow, Emily</b> Minnesotans United for All Families	\$500
HRCC	\$850	<b>Chastain, Bob</b> Swedin (Vern) for State Senate	\$500		<b>\$500</b>
Senate Victory Fund	\$750		<b>\$500</b>	<b>Chrisman, John</b> Dorsey Political Fund	\$668
	<b>\$3,100</b>	<b>Chazin, Thomas</b> Multi Housing Political Action Committe	\$909		<b>\$668</b>
<b>Chader, W Hal</b> Minnesotans United for All Families	\$900		<b>\$909</b>	<b>Christakos, John</b> HRCC	\$500
	<b>\$900</b>	<b>Checco, Gail</b> Minnesota For Marriage	\$560		<b>\$500</b>
<b>Chaffee, Rebecca A</b> Best & Flanagan Political Fund	\$624		<b>\$560</b>	<b>Christensen, Brent J</b> DFL Senate Caucus	\$500
	<b>\$624</b>	<b>Checco, Joe</b> Minnesota For Marriage	\$500		<b>\$500</b>
<b>Chafoulias, Ann</b> Nelson (Carla) for Senate	\$500		<b>\$500</b>	<b>Christensen, David</b> CAR, Comm of Auto Retailers	\$600
	<b>\$500</b>	<b>Chell, Natalie</b> Beer PAC-Minn Beer Wholesalers Assn	\$1,079	Minnesota For Marriage	\$500
<b>Chafoulias, Gus</b> SMART PAC	\$500		<b>\$1,079</b>		<b>\$1,100</b>
	<b>\$500</b>				

# Donors of \$500 or More to Constitutional Office, Senate, House of Representatives, and Judicial Candidates, Political Party Units, and Political Committees and Political Funds During 2011 and 2012

<b>Christensen, Douglas R</b>		<b>\$1,975</b>	<b>Clay, Audrey</b>	
Dorsey Political Fund	\$520		Minnesotans United for All Families	\$500
	<b>\$520</b>			<b>\$500</b>
<b>Christensen, Elliot</b>			<b>Clay, Janis</b>	
Food PAC of Minn	\$500		Minnesotans United for All Families	\$940
Westrom (Torrey) for Senate Committe	\$500			<b>\$940</b>
	<b>\$1,000</b>		<b>Clayton, Charles</b>	
<b>Christensen, Everett</b>			Minnesotans United for All Families	\$540
MTA PAC	\$630			<b>\$540</b>
Stop Zebra Mussel Association	\$500		<b>Cleland, Thomas S.</b>	
	<b>\$1,130</b>		Green Party of Minn	\$720
<b>Christensen, Grant</b>				<b>\$720</b>
Stop Zebra Mussel Association	\$500		<b>Clem, Stuart</b>	
	<b>\$500</b>		DFL House Caucus	\$575
<b>Christensen, James</b>				<b>\$575</b>
Carrie Ruud for Senate	\$500		<b>Cleveland, Dorothy</b>	
	<b>\$500</b>		Minnesotans United for All Families	\$1,000
<b>Christensen, Robert</b>				<b>\$1,000</b>
Minnesotans United for All Families	\$1,250		<b>Clifford, John P</b>	
	<b>\$1,250</b>		Insurance Federation Political Action Comm	\$500
<b>Christensen, Robert P</b>				<b>\$500</b>
TRIAL-PAC	\$500		<b>Clifford, Shaun H</b>	
	<b>\$500</b>		Faegre Baker Daniels State-Reg Pol Fi	\$525
<b>Christensen, Rod</b>				<b>\$525</b>
Minnesotans United for All Families	\$500		<b>Cline, David</b>	
	<b>\$500</b>		Minnesotans United for All Families	\$600
<b>Christenson, Leo</b>				<b>\$600</b>
Minnesotans United for All Families	\$500		<b>Cloobek, Stephen</b>	
	<b>\$500</b>		Minn DFL State Central Committee	\$5,000
<b>Christians, Bob</b>				<b>\$5,000</b>
David Osmek Volunteer Committee	\$500		<b>Clusiau, Thomas</b>	
	<b>\$500</b>		CAR, Comm of Auto Retailers	\$800
<b>Christiansen, Adrienne</b>				<b>\$800</b>
Minnesotans United for All Families	\$500		<b>Clysdale, Matthew</b>	
	<b>\$500</b>		Choice in Minnesota Health Care	\$500
<b>Christiansen, Jay D</b>				<b>\$500</b>
Faegre Baker Daniels State-Reg Pol Fi	\$1,025		<b>Coady, Michelle</b>	
	<b>\$1,025</b>		HRC Minnesota Family Freedom PAC	\$500
<b>Christiansen, John</b>			Minnesotans United for All Families	\$550
Minnesotans United for All Families	\$640			<b>\$1,050</b>
	<b>\$640</b>		<b>Cobb, Abbi</b>	
<b>Christianson, Dan</b>			Beltrami County RPM	\$546
Independent Community Bankers of Mi PAC	\$2,290			<b>\$546</b>
	<b>\$2,290</b>		<b>Cobb, Ken</b>	
<b>Christianson, Mark</b>			Beltrami County RPM	\$515
IUPAT Political Action Together Pol Committee	\$510			<b>\$515</b>
	<b>\$510</b>		<b>Cobin, B Susan</b>	
<b>Christianson, Randy</b>			Minnesotans United for All Families	\$826
Beer PAC-Minn Beer Wholesalers Assn	\$2,248			<b>\$826</b>
	<b>\$2,248</b>		<b>Coborn, Chris</b>	
<b>Christy, Allen E</b>			Food PAC of Minn	\$1,000
Citizens for Justice (Barry) Anderson	\$2,000			<b>\$1,000</b>
	<b>\$2,000</b>		<b>Coborn, Mark</b>	
<b>Christy, Angela M</b>			Food PAC of Minn	\$1,000
Faegre Baker Daniels State-Reg Pol Fi	\$1,025			<b>\$1,000</b>
Minnesotans United for All Families	\$950		<b>Cockerill, Frank</b>	
	<b>\$2,000</b>		Minnesotans United for All Families	\$2,120

# Donors of \$500 or More to Constitutional Office, Senate, House of Representatives, and Judicial Candidates, Political Party Units, and Political Committees and Political Funds During 2011 and 2012

	<b>\$2,120</b>	<b>Colangelo, Jesse</b>		<b>\$500</b>
<b>Cockson, Michael</b>		Colangelo (Jesse) for House	\$550	<b>Conley, K H Susan</b>
Faegre Baker Daniels State-Reg Pol Fi	\$1,025		<b>\$550</b>	Minnesotans United for All Families
Minnesotans United for All Families	\$1,000	<b>Colby, David</b>	\$500	<b>\$761</b>
	<b>\$2,025</b>	Minnesotans United for All Families	<b>\$500</b>	<b>Conley, Nancy</b>
<b>Cockson, Michael F</b>				DFL House Caucus
Citizens for Justice David Stras	\$750	<b>Cole, Phillip A</b>	\$1,150	\$1,285
	<b>\$750</b>	Lommen Nelson Political Action Committee	<b>\$1,150</b>	<b>\$1,285</b>
<b>Coddington, Michael K</b>				<b>Conlin, Jan</b>
Faegre Baker Daniels State-Reg Pol Fi	\$1,025	<b>Coleman, Craig S</b>	\$1,025	Minnesotans United for All Families
	<b>\$1,025</b>	Faegre Baker Daniels State-Reg Pol Fi	<b>\$1,025</b>	RKM&C Fund
<b>Coddington, Renae.</b>				<b>\$3,358</b>
Nordhagen (Steve) for Senate	\$500	<b>Coleman, Dannette</b>	\$500	<b>Conn, Bernice</b>
	<b>\$500</b>	Doepke (Connie) for MN Senate	\$500	RKM&C Fund
<b>Coddington, Richard</b>		HRC Minnesota Family Freedom PAC	\$1,000	\$849
Nordhagen (Steve) for Senate	\$500	TwinWest Chamber of Commerce PAC	\$2,400	<b>\$849</b>
	<b>\$500</b>		<b>\$3,900</b>	<b>Conn, Janet</b>
<b>Coe, Alexandra</b>		<b>Coleman, Douglas R</b>	\$500	Minnesotans United for All Families
Minnesotans United for All Families	\$2,820	HRCC	\$500	RKM&C Fund
Sierra Club Political Committee	\$1,000		<b>\$500</b>	\$650
Vote NNovember 6	\$1,200	<b>Cole-Schwartz, Daniel Michael</b>	\$500	<b>\$650</b>
	<b>\$5,020</b>	Human Rights Campaign National Marriage Fund	<b>\$500</b>	<b>Connaker, Holly</b>
<b>Cofell, Ann</b>				Minn Realtors Political Action Committe
Minnesotans United for All Families	\$700	<b>Colianni Jr, J. Albert</b>	\$1,000	\$1,755
	<b>\$700</b>	Minnesotans United for All Families	<b>\$1,000</b>	<b>\$1,755</b>
<b>Coffey, Carol</b>		<b>Colianni, Bert</b>	\$750	<b>Conneely, Kevin</b>
DFL House Caucus	\$500	Minnesotans United for All Families	<b>\$750</b>	Leonard Street and Deinard PAC
DFL Senate Caucus	\$500			\$920
	<b>\$1,000</b>	<b>Collard, Eileen</b>	\$860	<b>\$920</b>
<b>Coffey, Lewis R.</b>		Minnesotans United for All Families	<b>\$860</b>	<b>Connell, Doug</b>
49th Senate District RPM NEW	\$755			ACEC/MN Political Action Committee
	<b>\$755</b>	<b>Collier, Mark</b>	\$1,000	\$500
<b>Coffey, Mark</b>		Food PAC of Minn	<b>\$1,000</b>	<b>\$500</b>
Minnesotans United for All Families	\$2,500	<b>Collins, Ben</b>	\$500	<b>Connelly, John E</b>
	<b>\$2,500</b>	Human Rights Campaign National Marriage Fund	\$500	Faegre Baker Daniels State-Reg Pol Fi
<b>Coffey, Tamela</b>				\$500
Minn Chamber of Commerce Leadersh Fd	\$500	<b>Collins, David</b>	\$638	<b>\$500</b>
	<b>\$500</b>	Friends of David Collins Committee	<b>\$638</b>	<b>Connelly, Kathleen</b>
<b>Coffin, Stacy</b>				Minnesotans United for All Families
Minnesotans United for All Families	\$1,040	<b>Colvin Roy, Sandy</b>	\$500	\$1,000
	<b>\$1,040</b>	Minnesotans United for All Families	<b>\$500</b>	<b>\$1,000</b>
<b>Coffman, Mary</b>		<b>Combs, Terri L</b>	\$1,025	<b>Conner, Joel</b>
Susan Kent for Senate	\$500	Faegre Baker Daniels State-Reg Pol Fi	<b>\$1,025</b>	Minnesotans United for All Families
	<b>\$500</b>			WIN Minnesota Political Action Fund
<b>Cofrin, Dee Edie</b>		<b>Conant, Roger</b>	\$1,000	\$500
Human Rights Campaign National Marriage Fund	\$5,000	Freedom Club State PAC	<b>\$1,000</b>	<b>\$6,000</b>
	<b>\$5,000</b>			<b>Connolly, Daniel J</b>
<b>Cogger, Ann Susan</b>		<b>Conard, John</b>	\$1,000	Faegre Baker Daniels State-Reg Pol Fi
Minnesotans United for All Families	\$610	Minnesotans United for All Families	<b>\$1,000</b>	Minnesotans United for All Families
	<b>\$610</b>			\$1,000
<b>Cohen, Bruce</b>		<b>Cone, Signe</b>	\$500	<b>\$2,025</b>
Minnesotans United for All Families	\$500	Winona County RPM	<b>\$500</b>	<b>Connolly, Phebe</b>
	<b>\$500</b>			Minnesotans United for All Families
<b>Cohn, Jonathan F</b>				\$535
Citizens for Justice David Stras	\$1,000			<b>\$535</b>
	<b>\$1,000</b>			<b>Conrad, Daniel</b>
				Minn Eye PAC
				\$500
				<b>\$500</b>
				<b>Conroy, Lois</b>
				Lois Conroy for Judge
				\$1,633
				<b>\$1,633</b>
				<b>Conroy, Martin</b>
				Lois Conroy for Judge
				\$718
				<b>\$718</b>
				<b>Conroy, Mary</b>
				Lois Conroy for Judge
				\$1,850

# Donors of \$500 or More to Constitutional Office, Senate, House of Representatives, and Judicial Candidates, Political Party Units, and Political Committees and Political Funds During 2011 and 2012

	<b>\$1,850</b>	<b>CORLE, KATHY</b>		<b>Cossack, Stephan</b>	
<b>Conroy, Timothy</b>		Friends of Bruce Vogel	\$500	Citizens for Justice (Barry) Anderson	\$2,000
Minnesota For Marriage	\$500	Gimse (Joe) for Senate	\$500		<b>\$2,000</b>
	<b>\$500</b>	Patriots for Mary Franson	\$500	<b>Cossack, Steve</b>	
<b>Consie, Brent R</b>			<b>\$1,500</b>	Minn TruckPAC	\$1,000
Duluth FirePAC	\$520	<b>Corle, Loren</b>			<b>\$1,000</b>
	<b>\$520</b>	Friends of Bruce Vogel	\$500	<b>Cossette, Suzanne</b>	
<b>Contris, Paul</b>		Patriots for Mary Franson	\$500	Minnesotans United for All Families	\$1,250
CARE / PAC	\$1,000		<b>\$1,000</b>		<b>\$1,250</b>
	<b>\$1,000</b>	<b>Corle, Loren J</b>		<b>Costea, Peter</b>	
<b>Conway, James</b>		Citizens for Justice (Barry) Anderson	\$500	Minnesota For Marriage	\$1,000
IBEW - COPE	\$600	Gimse (Joe) for Senate	\$500		<b>\$1,000</b>
	<b>\$600</b>		<b>\$1,000</b>	<b>Costello, Edward</b>	
<b>Conway, John</b>		<b>Cormier, James</b>		DRIVE- Democrat Republican Ind. Vote	\$1,655
Senate Victory Fund	\$500	Minn Realtors Political Action Committ	\$1,730	Edu.	
	<b>\$500</b>		<b>\$1,730</b>		<b>\$1,655</b>
<b>Cook, Judy</b>		<b>Cornell, Lynn</b>		<b>Costello, Martin</b>	
DFL House Caucus	\$2,000	Minnesotans United for All Families	\$1,405	DRIVE- Democrat Republican Ind. Vote	\$2,100
DFL Senate Caucus	\$2,300		<b>\$1,405</b>	Edu.	
Friends of DFL Women	\$500	<b>Cornish, Anthony J</b>			<b>\$2,100</b>
HRCC	\$9,500	HRCC	\$1,000	<b>Cote, James</b>	
Senate Victory Fund	\$4,500		<b>\$1,000</b>	HRCC	\$3,500
	<b>\$18,800</b>	<b>Cornwell, Theodore</b>		Minn Chamber of Commerce Leadersh	\$500
<b>Cook, Tim</b>		Minnesotans United for All Families	\$650	Fd	
Minnesotans United for All Families	\$810		<b>\$650</b>	Senate Victory Fund	\$1,500
	<b>\$810</b>	<b>Correia, Kathryn</b>			<b>\$5,500</b>
<b>Cook, William</b>		Minn Hospital PAC	\$500	<b>Cotten, Susan</b>	
Minn Business Partnership PAC	\$4,000		<b>\$500</b>	WIN Minnesota Political Action Fund	\$1,000
	<b>\$4,000</b>	<b>Correll, Monica M.</b>			<b>\$1,000</b>
<b>Cook, William L</b>		Duluth FirePAC	\$520	<b>Cotton, Jeffrey D.</b>	
Citizens for Doug Wardlow	\$500		<b>\$520</b>	Minn Business Partnership PAC	\$5,000
	<b>\$500</b>	<b>Corrigan, Frederick W</b>			<b>\$5,000</b>
<b>Cooney, Kathy</b>		Citizens for Justice (Barry) Anderson	\$2,000	<b>Cotton, Melinda</b>	
Health Partners Civic Affairs Council	\$500		<b>\$2,000</b>	HRCC	\$500
	<b>\$500</b>	<b>Corrigan, Fritz</b>			<b>\$500</b>
<b>Cooper, Laura</b>		Downey (Keith) for Senate	\$500	<b>Cotze, M Meggan</b>	
Minnesotans United for All Families	\$1,000	Freedom Club State PAC	\$2,000	Minnesotans United for All Families	\$1,010
	<b>\$1,000</b>	ProtectMyVote.com	\$10,000		<b>\$1,010</b>
<b>Cooper, William</b>			<b>\$12,500</b>	<b>Couillard, Craig</b>	
Citizens for Justice (Barry) Anderson	\$1,000	<b>Corrigan, Glenda</b>		Minn Chiropractic Political Action Comr	\$620
Freedom Club State PAC	\$3,000	Downey (Keith) for Senate	\$500		<b>\$620</b>
	<b>\$4,000</b>		<b>\$500</b>	<b>Courneya, Michele</b>	
<b>Copeland, Richard</b>		<b>Corson, Judith</b>		Minnesotans United for All Families	\$1,765
Denise Bader for State House	\$500	Minnesotans United for All Families	\$500		<b>\$1,765</b>
	<b>\$500</b>		<b>\$500</b>	<b>Cousinea, Michael</b>	
<b>Copland, Richard</b>		<b>Corty, Julieanne</b>		HRCC	\$500
Champion (Bobby Joe) for State Senat	\$500	WIN Minnesota Political Action Fund	\$2,000		<b>\$500</b>
	<b>\$500</b>		<b>\$2,000</b>	<b>Covert, Ron</b>	
<b>Coppock, Bruce</b>		<b>Corwin, Tim</b>		Minn Realtors Political Action Committ	\$2,100
Minnesotans United for All Families	\$750	Phil Hansen for Senate	\$500		<b>\$2,100</b>
	<b>\$750</b>		<b>\$500</b>	<b>Cowles, Charles</b>	
<b>Corder, Pat</b>		<b>Cosgriff, Brad</b>		Minnesotans United for All Families	\$1,000
Halverson (Laurie) for House	\$500	Minnesotans United for All Families	\$500		<b>\$1,000</b>
	<b>\$500</b>		<b>\$500</b>	<b>Cowles, Jay</b>	
<b>Corey-Edstrom, Kenneth</b>		<b>Cossack, Karen</b>		DFL House Caucus	\$500
Larkin Hoffman Political Fund	\$920	Minnesota For Marriage	\$500	Minnesotans United for All Families	\$15,000
	<b>\$920</b>		<b>\$500</b>	WIN Minnesota Political Action Fund	\$1,000
					<b>\$16,500</b>

# Donors of \$500 or More to Constitutional Office, Senate, House of Representatives, and Judicial Candidates, Political Party Units, and Political Committees and Political Funds During 2011 and 2012

<b>Cowles, John</b>			<b>\$500</b>	<b>Crosby, David</b>	
Minn DFL State Central Committee	\$5,000	<b>Crandall, Aaron J.</b>		Leonard Street and Deinard PAC	\$720
	<b>\$5,000</b>	Leonard Street and Deinard PAC	\$520		<b>\$720</b>
<b>Cowles, Russell</b>			<b>\$520</b>	<b>Crosby, David P</b>	
Minn DFL State Central Committee	\$25,000	<b>Crane Dorfman, Valerie</b>		Minnesotans United for All Families	\$1,500
Minnesotans United for All Families	\$17,000	Minnesotans United for All Families	\$500		<b>\$1,500</b>
	<b>\$42,000</b>		<b>\$500</b>	<b>Crosby, Larry R</b>	
<b>Cowles, Sage</b>		<b>Crane, Ruth</b>		Xcel Energy Employees PAC	\$826
DFL Senate Caucus	\$2,500	Minnesotans United for All Families	\$600		<b>\$826</b>
Minnesotans United for All Families	\$7,500		<b>\$600</b>	<b>Crosby, Lyn Marie</b>	
Our Vote Our Future	\$2,500	<b>Crane, Thomas</b>		Minnesotans United for All Families	\$587
WIN Minnesota Political Action Fund	\$2,500	Minnesotans United for All Families	\$1,250		<b>\$587</b>
	<b>\$15,000</b>		<b>\$1,250</b>	<b>Crosby, M Thomas Jr</b>	
<b>Cowles, Sage Jane</b>		<b>Crawford, David</b>		Minnesotans United for All Families	\$1,500
Minnesotans United for All Families	\$13,252	Human Rights Campaign National Marriage Fund	\$500		<b>\$1,500</b>
	<b>\$13,252</b>		<b>\$500</b>	<b>Crosby, T</b>	
<b>Cox, Adam</b>		<b>Crawford, Kathryn Amy</b>		Senate Victory Fund	\$1,000
Faegre Baker Daniels State-Reg Pol Fi	\$525	Minnesotans United for All Families	\$694		<b>\$1,000</b>
	<b>\$525</b>		<b>\$694</b>	<b>Crosby-Schmidt, Cathy</b>	
<b>Coyle, Peter J</b>		<b>Crawford, Lydia</b>		Minnesotans United for All Families	\$520
DFL Senate Caucus	\$850	DFL House Caucus	\$500		<b>\$520</b>
HRCC	\$1,800	DFL Senate Caucus	\$500	<b>Cross, Anne</b>	
Larkin Hoffman Political Fund	\$1,000		<b>\$1,000</b>	Minnesotans United for All Families	\$1,300
Senate Victory Fund	\$750	<b>Crawford, Roger</b>			<b>\$1,300</b>
	<b>\$4,400</b>	HRCC	\$500	<b>Cross, Patrick S</b>	
<b>Coyne, Thomas</b>			<b>\$500</b>	Faegre Baker Daniels State-Reg Pol Fi	\$525
DFL House Caucus	\$1,000	<b>Crawford, Sue Linda</b>			<b>\$525</b>
DFL Senate Caucus	\$500	Minnesotans United for All Families	\$600	<b>Crossman, Scott</b>	
	<b>\$1,500</b>		<b>\$600</b>	Senate Victory Fund	\$500
<b>Cragle, Beth</b>		<b>Crayne, Ryan</b>			<b>\$500</b>
Minnesota For Marriage	\$3,501	Winthrop & Weinstine PA Political Func	\$500	<b>Crow, Chad</b>	
	<b>\$3,501</b>		<b>\$500</b>	North Star SFAA-PAC	\$2,400
<b>Cragle, Stephen</b>		<b>Crespo, Jose</b>			<b>\$2,400</b>
Citizens for Justice (Barry) Anderson	\$750	Cornish (Tony) for State Representativ	\$700	<b>Crow, Melissa</b>	
Senate Victory Fund	\$1,000		<b>\$700</b>	Minnesotans United for All Families	\$3,500
	<b>\$1,750</b>	<b>Cribbs, Nancy</b>			<b>\$3,500</b>
<b>Cragun, Dutch</b>		Moen (Kenneth) for Senate	\$500	<b>Crowder, Richard</b>	
Mark Anderson for MN Representative Committee	\$500		<b>\$500</b>	Minnesota For Marriage	\$500
	<b>\$500</b>	<b>Crimmins, John L</b>			<b>\$500</b>
<b>Craig, Currie</b>		Faegre Baker Daniels State-Reg Pol Fi	\$500	<b>Crumley, Joseph</b>	
Minnesotans United for All Families	\$2,250		<b>\$500</b>	TRIAL-PAC	\$600
	<b>\$2,250</b>	<b>Crippen, Sarah</b>			<b>\$600</b>
<b>Craig, Dawn Angela</b>		Best & Flanagan Political Fund	\$612	<b>Crumley, Kevin</b>	
Minnesotans United for All Families	\$5,000		<b>\$612</b>	Minnesotans United for All Families	\$500
	<b>\$5,000</b>	<b>Crockett, Matthew</b>			<b>\$500</b>
<b>Craigie, Mary</b>		Minnesotans United for All Families	\$548	<b>Crystal, Kevin</b>	
DFL House Caucus	\$550		<b>\$548</b>	Cindy (Pugh) for Minnesota	\$500
	<b>\$550</b>	<b>Cron, Jim</b>		David Osmek Volunteer Committee	\$500
<b>Cramblit, L Nancy</b>		Minn Chamber of Commerce Leadersh Fd	\$500		<b>\$1,000</b>
Minnesotans United for All Families	\$635		<b>\$500</b>	<b>Cullen, Patricia</b>	
	<b>\$635</b>	<b>Cronin, Roselyn</b>		CARE / PAC	\$1,000
<b>Cramer, Daniel</b>		Minnesotans United for All Families	\$1,000		<b>\$1,000</b>
Minnesotans United for All Families	\$4,250		<b>\$1,000</b>	<b>Culp, Chris</b>	
	<b>\$4,250</b>	<b>Cronk, Spencer</b>		Multi Housing Political Action Committe	\$1,200
<b>Cramer, Reynolds</b>		Minnesotans United for All Families	\$1,290		<b>\$1,200</b>
Swedin (Vern) for State Senate	\$500		<b>\$1,290</b>	<b>Culp, Ingrid</b>	
				Minnesotans United for All Families	\$500



# Donors of \$500 or More to Constitutional Office, Senate, House of Representatives, and Judicial Candidates, Political Party Units, and Political Committees and Political Funds During 2011 and 2012

	<b>\$500</b>	HRCC	\$125,000		
<b>Culp, Kim</b>		Kiffmeyer (Mary) for Senate Committee	\$500	<b>Czech, David</b>	
Minnesotans United for All Families	\$2,936	O'Neill (Marion) For House	\$500	Minn Manufactured Home PAC	\$2,000
	<b>\$2,936</b>	Pat Hall for Senate	\$500		<b>\$2,000</b>
<b>Culpepper, J. S.</b>		Quam (Duane) for House Committee	\$500	<b>Dachis, Toni</b>	
RKM&C Fund	\$553	Republican Party of Minn	\$280,000	Minnesotans United for All Families	\$1,000
	<b>\$553</b>	Scott Dutcher for House	\$500		<b>\$1,000</b>
<b>Cumming, James Michael</b>		Scott Newman for Senate Committee	\$500	<b>Dady, Erin</b>	
Minnesotans United for All Families	\$2,800	Senate Victory Fund	\$25,000	womenwinning State PAC	\$1,300
	<b>\$2,800</b>		<b>\$670,500</b>		<b>\$1,300</b>
<b>Cummins, Carol</b>		<b>Cundy, Deborah</b>		<b>Dady, Michael</b>	
Minnesotans United for All Families	\$600	Minnesotans United for All Families	\$935	DFL House Caucus	\$550
	<b>\$600</b>		<b>\$935</b>		<b>\$550</b>
<b>Cummins, Ian</b>		<b>Cunningham, Charles T</b>		<b>Daggett, Frederic</b>	
Human Rights Campaign National Marriage Fund	\$3,000	HRCC	\$1,000	Minn TruckPAC	\$500
	<b>\$3,000</b>		<b>\$1,000</b>		<b>\$500</b>
<b>Cummins, Joan</b>		<b>Cuppa Java</b>		<b>Dahl, Darwin</b>	
Anna Willis for House	\$500	Minnesotans United for All Families	\$500	DRIVE- Democrat Republican Ind. Vote Edu.	\$674
Benson (Michelle) for Senate	\$500		<b>\$500</b>		<b>\$674</b>
Carrie Ruud for Senate	\$500	<b>Curoe, Ann</b>		<b>Dahl, Diane</b>	
Cindy (Pugh) for Minnesota	\$500	Minnesotans United for All Families	\$865	David Hann for State Senate	\$500
Citizens for Justice (Barry) Anderson	\$1,000		<b>\$865</b>		<b>\$500</b>
Dave Brown for Senate	\$500	<b>Curoe, Carol</b>		<b>Dahl, Harold G</b>	
David Osmek Volunteer Committee	\$500	HRC Minnesota Family Freedom PAC	\$500	Minn CPAs Public Affairs Committee	\$500
Downey (Keith) for Senate	\$500		<b>\$500</b>		<b>\$500</b>
Drazkowski (Steve) Volunteer Committ	\$500	<b>Curran, Lynn Dana</b>		<b>Dahl, Marlin</b>	
Dudley (Michael) for State Senate	\$500	Minnesotans United for All Families	\$1,000	Minn TruckPAC	\$1,345
Freedom Club State PAC	\$1,150,000		<b>\$1,000</b>		<b>\$1,345</b>
Friends of Bruce D Anderson	\$500	<b>Currey, Ralph B</b>		<b>Dahl, Robert</b>	
Friends of David FitzSimmons	\$500	Clean Energy PAC of Iberdrola Renewables LLC	\$2,000	David Hann for State Senate	\$500
Housley (Karin) For Senate	\$500		<b>\$2,000</b>		<b>\$500</b>
Kiffmeyer (Mary) for Senate Committee	\$500	<b>Curti, Paul</b>		<b>Dahl, Wayne</b>	
O'Neill (Marion) For House	\$500	Minnesota For Marriage	\$1,000	DFL House Caucus	\$900
Pat Hall for Senate	\$500		<b>\$1,000</b>	Friends of DFL Women	\$500
ProtectMyVote.com	\$1,300,000	<b>Curtis, James</b>			<b>\$1,400</b>
Quam (Duane) for House Committee	\$500	Minnesotans United for All Families	\$720	<b>Dahlberg, Paul R.</b>	
Scott Dutcher for House	\$500		<b>\$720</b>	TRIAL-PAC	\$610
Scott Newman for Senate Committee	\$500	<b>Curtis, Terry</b>			<b>\$610</b>
Senate Victory Fund	\$100,000	BAM-PAC	\$500	<b>Dahle, Ron</b>	
	<b>\$2,560,000</b>		<b>\$500</b>	Kevin Dahle for Senate	\$500
<b>Cummins, Robert</b>		<b>Cusack, Kathleen</b>			<b>\$500</b>
Anna Willis for House	\$500	Human Rights Campaign National Marriage Fund	\$500	<b>Dahlem, Janet</b>	
Benson (Michelle) for Senate	\$500		<b>\$500</b>	Minnesotans United for All Families	\$644
Carrie Ruud for Senate	\$500	<b>Cusey, Becky</b>			<b>\$644</b>
Cindy (Pugh) for Minnesota	\$500	Minn Realtors Political Action Committ	\$1,850	<b>Dahlheimer, Luke</b>	
Count Them All Properly	\$30,000		<b>\$1,850</b>	Beer PAC-Minn Beer Wholesalers Assn	\$880
Dan Hall Volunteer Team	\$500	<b>Cutler, Kenneth L</b>			<b>\$880</b>
Dave Brown for Senate	\$500	Dorsey Political Fund	\$784	<b>Dahlheimer, Nathan</b>	
David Osmek Volunteer Committee	\$500		<b>\$784</b>	Beer PAC-Minn Beer Wholesalers Assn	\$880
Downey (Keith) for Senate	\$500	<b>Cutshall, Jolene M</b>			<b>\$880</b>
Drazkowski (Steve) Volunteer Committ	\$500	Faegre Baker Daniels State-Reg Pol Fi	\$1,025	<b>Dahlheimer, Nichalous</b>	
Dudley (Michael) for State Senate	\$500		<b>\$1,025</b>	Beer PAC-Minn Beer Wholesalers Assn	\$880
Freedom Club State PAC	\$201,000	<b>Cutter, Elizabeth</b>			<b>\$880</b>
Friends of Bruce D Anderson	\$500	Minnesotans United for All Families	\$1,050	<b>Dahlheimer, Travis</b>	
Friends of David FitzSimmons	\$500		<b>\$1,050</b>	Beer PAC-Minn Beer Wholesalers Assn	\$880
Housley (Karin) For Senate	\$500				<b>\$880</b>
		<b>Dahlheimer, Vernon</b>		DFL Senate Caucus	\$500

# Donors of \$500 or More to Constitutional Office, Senate, House of Representatives, and Judicial Candidates, Political Party Units, and Political Committees and Political Funds During 2011 and 2012

	<u>\$500</u>		<u>\$500</u>	Dudley (Michael) for State Senate	\$500
<b>Dahms, Elmer F</b>		<b>Davenport, George Dan</b>		Minn Business Partnership PAC	\$5,000
Gary Dahms for Minnesota State Sena	\$500	Minnesotans United for All Families	\$3,200	Minn Chamber of Commerce Leadersh	\$500
	<u>\$500</u>		<u>\$3,200</u>	Fd	<u>\$8,000</u>
<b>Dale, Candace</b>		<b>David Elsenpeter</b>		<b>Davis, Marty</b>	
TRIAL-PAC	\$900	Independent Community Bankers of Mi	\$1,092	Minn Chamber of Commerce Leadersh	\$2,000
	<u>\$900</u>	PAC	<u>\$1,092</u>	Fd	<u>\$2,000</u>
<b>Daley, Darrell M</b>		<b>Davidian, R Robert</b>		<b>Davis, Mary</b>	
Faegre Baker Daniels State-Reg Pol Fi	\$1,025	Minnesotans United for All Families	\$525	Campaign to Elect Kelby Woodard	\$500
	<u>\$1,025</u>		<u>\$525</u>	Minnesota House District 20A	
<b>Dallessandro, Lona</b>		<b>Davidman, Jeffrey</b>		Dudley (Michael) for State Senate	\$500
HRC Minnesota Family Freedom PAC	\$1,500	HRCC	\$750	Minnesotans United for All Families	\$500
Minnesotans United for All Families	\$882	Senate Victory Fund	\$800		<u>\$1,500</u>
	<u>\$2,382</u>		<u>\$1,550</u>	<b>Davis, Michael</b>	
<b>Daly, James P.</b>		<b>Davidson, Robert</b>		Minnesotans United for All Families	\$11,000
Minn TruckPAC	\$500	Human Rights Campaign National	\$2,000		<u>\$11,000</u>
	<u>\$500</u>	Marriage Fund	<u>\$2,000</u>	<b>Davis, Richard</b>	
<b>Daly, Mary Colleen</b>		<b>Davies, Diane B</b>		HRCC	\$5,000
Minnesotans United for All Families	\$700	Faegre Baker Daniels State-Reg Pol Fi	\$1,025	Minn Business Partnership PAC	\$12,500
	<u>\$700</u>		<u>\$1,025</u>		<u>\$17,500</u>
<b>Daly, Teresa</b>		<b>Davis, Barbara</b>		<b>Davis, Stephen</b>	
womenwinning State PAC	\$1,200	DFL House Caucus	\$1,000	Minnesotans United for All Families	\$667
	<u>\$1,200</u>	DFL Senate Caucus	\$500		<u>\$667</u>
<b>D'Amato, J Michael</b>		Minnesotans United for All Families	\$1,200	<b>Davis, W Clara</b>	
Minnesotans United for All Families	\$500	Volunteers for (Scott) Dibble	\$500	Minnesotans United for All Families	\$3,900
	<u>\$500</u>		<u>\$3,200</u>		<u>\$3,900</u>
<b>Daniels, Cathy I</b>		<b>Davis, Christopher</b>		<b>Davnie, William</b>	
8th Congressional District DFL	\$500	Minnesotans United for All Families	\$1,319	Minnesotans United for All Families	\$700
	<u>\$500</u>		<u>\$1,319</u>		<u>\$700</u>
<b>Daniels, Dan L</b>		<b>Davis, Elizabeth</b>		<b>Dawood, Brian A</b>	
48th Senate District DFL NEW	\$975	Minnesotans United for All Families	\$500	Choice in Minnesota Health Care	\$500
	<u>\$975</u>		<u>\$500</u>		<u>\$500</u>
<b>Daniels, John S</b>		<b>Davis, Fran</b>		<b>Dawson, George</b>	
Minn TruckPAC	\$2,000	DFL House Caucus	\$2,000	MPS PAC	\$600
	<u>\$2,000</u>	DFL Senate Caucus	\$1,000		<u>\$600</u>
<b>Daniels, Lisa</b>		Minn Realtors Political Action Committe	\$2,000	<b>Dawson, Lannie</b>	
Minnesotans United for All Families	\$550	Minnesotans United for All Families	\$3,750	Minnesotans United for All Families	\$900
	<u>\$550</u>	Our Vote Our Future	\$1,000		<u>\$900</u>
<b>Dankey, Wendy</b>		womenwinning State PAC	\$600	<b>Day, Daniel</b>	
3rd Congressional District RPM	\$500		<u>\$10,350</u>	Minn Eye PAC	\$865
	<u>\$500</u>	<b>Davis, J Frances</b>			<u>\$865</u>
<b>Darling, Kenneth</b>		DFL House Caucus	\$1,000	<b>Day, Dick</b>	
Minnesotans United for All Families	\$7,000		<u>\$1,000</u>	Senate Victory Fund	\$500
	<u>\$7,000</u>	<b>Davis, Jeff</b>			<u>\$500</u>
<b>Datta, Hauge Yvonne</b>		Freedom Club State PAC	\$3,000	<b>Day, Matt</b>	
Minnesotans United for All Families	\$500		<u>\$3,000</u>	Pam Myhra For House	\$500
	<u>\$500</u>	<b>Davis, Jeffrey</b>			<u>\$500</u>
<b>Datta, Milton</b>		Minnesota For Marriage	\$100,000	<b>Day, Thomas</b>	
Minnesotans United for All Families	\$2,000		<u>\$100,000</u>	Minn Chamber of Commerce Leadersh	\$2,000
	<u>\$2,000</u>	<b>Davis, M. Mitchell</b>		Fd	<u>\$2,000</u>
<b>Daul, Daniel</b>		HRCC	\$500	<b>Dayton Klein, Julia</b>	
DFL Senate Caucus	\$500		<u>\$500</u>	womenwinning State PAC	\$650
HRCC	\$2,450	<b>Davis, Mark</b>			<u>\$650</u>
Senate Victory Fund	\$1,250	Campaign to Elect Kelby Woodard	\$500	<b>Dayton, Andrew</b>	
	<u>\$4,200</u>	Minnesota House District 20A		Minnesotans United for All Families	\$25,011
<b>Davenport, Ben</b>		Citizens for Justice (Barry) Anderson	\$1,500		
Minnesotans United for All Families	\$500				

# Donors of \$500 or More to Constitutional Office, Senate, House of Representatives, and Judicial Candidates, Political Party Units, and Political Committees and Political Funds During 2011 and 2012

	<b>\$25,011</b>	<b>Dayton, Vanessa</b>		Stonewall DFL (The)	\$1,155
<b>Dayton, Anne</b>		Minnesotans United for All Families	\$1,000		<b>\$1,965</b>
Minnesotans United for All Families	\$2,000	WIN Minnesota Political Action Fund	\$10,000	<b>DeHarpporte, Amie</b>	
	<b>\$2,000</b>		<b>\$11,000</b>	Minnesotans United for All Families	\$770
<b>Dayton, Bruce</b>		<b>De Haas, V Darius</b>			<b>\$770</b>
Terri Bonoff for State Senate	\$500	Minnesotans United for All Families	\$1,000	<b>DeHarpporte, Ronald</b>	
	<b>\$500</b>		<b>\$1,000</b>	Minnesotans United for All Families	\$2,790
<b>Dayton, Bruce B</b>		<b>de Roos, Dirk W</b>			<b>\$2,790</b>
DFL Senate Caucus	\$1,000	Faegre Baker Daniels State-Reg Pol Fi	\$1,025	<b>Dehen, James</b>	
Minnesotans United for All Families	\$12,500		<b>\$1,025</b>	HRCC	\$500
	<b>\$13,500</b>	<b>Deal, James</b>		MEDPAC Minn Medical Political Action Comm	\$1,500
<b>Dayton, Caroline</b>		2012 Fund	\$60,000		<b>\$2,000</b>
Minnesotans United for All Families	\$1,000	DFL House Caucus	\$5,000	<b>Dehli, Jodi</b>	
	<b>\$1,000</b>	DFL Senate Caucus	\$10,000	Minnesotans United for All Families	\$5,000
<b>Dayton, David</b>		Minn DFL State Central Committee	\$36,000		<b>\$5,000</b>
WIN Minnesota Political Action Fund	\$30,000	Vote No 2012	\$5,000	<b>Dehn, Elaine</b>	
	<b>\$30,000</b>		<b>\$116,000</b>	Committee to elect Raymond Dehn	\$500
<b>Dayton, Douglas David</b>		<b>Deal, Pamela</b>			<b>\$500</b>
Minnesotans United for All Families	\$10,000	Minn DFL State Central Committee	\$42,000	<b>Deihl, Colin C</b>	
	<b>\$10,000</b>	Minnesotans United for All Families	\$10,000	Faegre Baker Daniels State-Reg Pol Fi	\$1,025
<b>Dayton, Douglas J</b>			<b>\$52,000</b>		<b>\$1,025</b>
Minn DFL State Central Committee	\$1,000	<b>Deal, Todd</b>		<b>Deitch, Joseph</b>	
Minnesotans United for All Families	\$1,000	The People for Lorrie Janatopoulos	\$500	Minnesota For Marriage	\$1,150
	<b>\$2,000</b>		<b>\$500</b>		<b>\$1,150</b>
<b>Dayton, Eric</b>		<b>Dean, John R</b>		<b>Deitner, William E</b>	
Minnesotans United for All Families	\$25,011	IFAPAC Minn	\$1,750	ACEC/MN Political Action Committee	\$1,000
	<b>\$25,011</b>		<b>\$1,750</b>		<b>\$1,000</b>
<b>Dayton, Eric J</b>		<b>DeBuck, Michael</b>		<b>DeJournett, Jennifer</b>	
Ryan Winkler Volunteer Committee	\$500	DRIVE- Democrat Republican Ind. Votr Edu.	\$1,200	VOICES of Conservative Women State PAC	\$2,007
	<b>\$500</b>		<b>\$1,200</b>		<b>\$2,007</b>
<b>Dayton, J Vanessa</b>		<b>Deckenbach, Jordan</b>		<b>DeKam, Daryl D</b>	
Minnesotans United for All Families	\$6,200	Schmit (Matt) for Senate	\$500	Minn CPAs Public Affairs Committee	\$500
	<b>\$6,200</b>		<b>\$500</b>		<b>\$500</b>
<b>Dayton, J. Robert</b>		<b>Deckhoff, Stephen</b>		<b>Delaney, Dan</b>	
Minnesotans United for All Families	\$1,000	Wiger (Charles) for Senate Volunteer Committee	\$500	Minnesotans United for All Families	\$530
	<b>\$1,000</b>		<b>\$500</b>		<b>\$530</b>
<b>Dayton, John</b>		<b>Deckoff, Stephen</b>		<b>Delaune, Robert</b>	
Minnesotans United for All Families	\$500	DFL House Caucus	\$1,000	MOHPA PAC	\$4,300
	<b>\$500</b>	DFL Senate Caucus	\$1,000		<b>\$4,300</b>
<b>Dayton, Judy</b>		HRCC	\$11,200	<b>DeDotto, Tony</b>	
Minnesotans United for All Families	\$10,000	Senate Victory Fund	\$17,500	Minnesota For Marriage	\$1,000
	<b>\$10,000</b>		<b>\$30,700</b>		<b>\$1,000</b>
<b>Dayton, Julia W</b>		<b>DeCrosse, Paula</b>		<b>Delegard, Curtis</b>	
DFL House Caucus	\$15,000	Minnesotans United for All Families	\$500	Downey (Keith) for Senate	\$500
DFL Senate Caucus	\$15,000		<b>\$500</b>		<b>\$500</b>
HRCC	\$1,000	<b>Deef, Bill</b>		<b>Delegard, Curtis A</b>	
Senate Victory Fund	\$1,000	Minnesotans United for All Families	\$500	Jacobson (Theresa) Volunteer Commit	\$500
	<b>\$32,000</b>		<b>\$500</b>		<b>\$500</b>
<b>Dayton, Mary Lee</b>		<b>Deef, William</b>		<b>Dellwo, Jeffery M</b>	
Conservation Minnesota Voter Fund	\$50,000	Minnesotans United for All Families	\$500	Duluth FirePAC	\$520
Denise Bader for State House	\$500		<b>\$500</b>		<b>\$520</b>
DFL House Caucus	\$1,000	<b>DeGree, Thomas</b>		<b>Delucchi, LeeAnn Christine</b>	
Minn DFL State Central Committee	\$25,000	HRC Minnesota Family Freedom PAC	\$5,000	Human Rights Campaign National Marriage Fund	\$600
Minnesotans United for All Families	\$21,250		<b>\$5,000</b>		<b>\$600</b>
WIN Minnesota Political Action Fund	\$1,000	<b>Degrio, David</b>			<b>\$600</b>
	<b>\$98,750</b>	Minnesotans United for All Families	\$810		

# Donors of \$500 or More to Constitutional Office, Senate, House of Representatives, and Judicial Candidates, Political Party Units, and Political Committees and Political Funds During 2011 and 2012

<b>DeMay, James J</b>			<b>\$500</b>			<b>\$1,050</b>
DFL Senate Caucus	\$500	<b>Dens, Kevin</b>			<b>Devitt, Marcelle</b>	
Senate Victory Fund	\$600	Minn Dental Political Action Committee	\$500		Minnesotans United for All Families	\$1,750
	<b>\$1,100</b>		<b>\$500</b>			<b>\$1,750</b>
<b>DeMers, Marc</b>		<b>DeNucci, Mark J</b>			<b>Devitt, Nancy</b>	
Friends of Marc DeMers	\$1,453	Minn CPAs Public Affairs Committee	\$740		Minnesotans United for All Families	\$560
	<b>\$1,453</b>		<b>\$740</b>			<b>\$560</b>
<b>Demos, Joel</b>		<b>Denzer, Patrick</b>			<b>Dewey, John</b>	
Patriot PAC	\$600	Minnesotans United for All Families	\$16,500		Gaither (David) for State Senate	\$500
	<b>\$600</b>	Senate Victory Fund	\$1,000			<b>\$500</b>
			<b>\$17,500</b>		<b>Dewey, Sherri</b>	
<b>Dempsey, Bradford E</b>		<b>DePonte, Joseph</b>			Gaither (David) for State Senate	\$500
Faegre Baker Daniels State-Reg Pol Fi	\$1,025	Human Rights Campaign National Marriage Fund	\$500			<b>\$500</b>
	<b>\$1,025</b>		<b>\$500</b>		<b>DeYoung, Jeff</b>	
<b>Dempsey, Jack</b>		<b>Derby, Joanne</b>			Minn Chamber of Commerce Leadersh Fd	\$6,000
Minnesotans United for All Families	\$2,025	DRIVE- Democrat Republican Ind. Vote Edu.	\$1,100			<b>\$6,000</b>
	<b>\$2,025</b>		<b>\$1,100</b>		<b>DeYoung, Jeffrey R</b>	
<b>Demskie, John</b>		<b>DeRuyter, Steven</b>			Minn CPAs Public Affairs Committee	\$500
Minn Chamber of Commerce Leadersh Fd	\$1,100	Minnesotans United for All Families	\$550			<b>\$500</b>
	<b>\$1,100</b>		<b>\$550</b>		<b>Di Schiavi, Danny</b>	
<b>DeMuth, Laurence W</b>		<b>Des Jardins, Joseph R</b>			Human Rights Campaign National Marriage Fund	\$500
Faegre Baker Daniels State-Reg Pol Fi	\$1,025	Friends of Jerry McCarter	\$500			<b>\$500</b>
	<b>\$1,025</b>		<b>\$500</b>		<b>Diaz-Cruz, Mario</b>	
<b>DeNapoli, Thomas</b>		<b>Deschene, Jordan</b>			Dorsey Political Fund	\$549
Human Rights Campaign National Marriage Fund	\$1,000	Minnesotans United for All Families	\$500			<b>\$549</b>
	<b>\$1,000</b>		<b>\$500</b>		<b>Dibble, Scott D</b>	
<b>DeNardo, Robert</b>		<b>Desteian, Aram</b>			Minnesotans United for All Families	\$2,765
Catholics for Marriage Equality MN	\$650	Minnesotans United for All Families	\$575			<b>\$2,765</b>
	<b>\$650</b>		<b>\$575</b>		<b>Dick, John</b>	
<b>Denbrook, Roger</b>		<b>Detert, Sharon</b>			Beer PAC-Minn Beer Wholesalers Assn	\$760
DRIVE- Democrat Republican Ind. Vote Edu.	\$840	Minn DFL State Central Committee	\$500			<b>\$760</b>
	<b>\$840</b>		<b>\$500</b>		<b>Dick, Michael</b>	
<b>Denk, Frances Susan</b>		<b>Dettmann, Jonathan W</b>			Beer PAC-Minn Beer Wholesalers Assn	\$1,023
Minnesotans United for All Families	\$935	Faegre Baker Daniels State-Reg Pol Fi	\$500			<b>\$1,023</b>
	<b>\$935</b>		<b>\$500</b>		<b>Dick, Thomas</b>	
<b>Denn, Cyril</b>		<b>Deutsch, Kim</b>			Beer PAC-Minn Beer Wholesalers Assn	\$2,956
19th Senate District DFL NEW	\$695	Minnesotans United for All Families	\$1,250			<b>\$2,956</b>
	<b>\$695</b>		<b>\$1,250</b>		<b>Dickerson, Jon</b>	
<b>Dennis Martinson</b>		<b>Devane, Patrick</b>			DFL House Caucus	\$1,000
Independent Community Bankers of Mi PAC	\$583	Minnesota For Marriage	\$500		DFL Senate Caucus	\$7,000
	<b>\$583</b>		<b>\$500</b>			<b>\$8,000</b>
<b>Dennis, Devon</b>		<b>Devereaux, Robert</b>			<b>Dickinson, John Steven</b>	
McKendry (Laurie) for Minnesota Sena	\$500	Minnesota For Marriage	\$550		Minnesotans United for All Families	\$1,000
	<b>\$500</b>		<b>\$550</b>			<b>\$1,000</b>
<b>Dennis, Joseph L</b>		<b>Devine, Colleen</b>			<b>Dicklich, Ronald R</b>	
Minn CPAs Public Affairs Committee	\$500	Minnesotans United for All Families	\$600		Carly Melin for Representative	\$500
	<b>\$500</b>		<b>\$600</b>		DFL House Caucus	\$2,250
<b>Dennis, Maryanne</b>		<b>DeVine, Kenneth</b>			DFL Senate Caucus	\$5,250
McKendry (Laurie) for Minnesota Sena	\$500	Brotherhood of Locomotive Engineers & Trainmen	\$505			<b>\$8,000</b>
	<b>\$500</b>		<b>\$505</b>		<b>DiDonato, Chad</b>	
<b>Denny Jr, Charles</b>		<b>Devine, Richard</b>			Minnesotans United for All Families	\$1,000
Minnesotans United for All Families	\$1,000	Minnesotans United for All Families	\$700			<b>\$1,000</b>
	<b>\$1,000</b>		<b>\$700</b>		<b>Diedrich, Elizabeth</b>	
<b>Denny, Alex</b>		<b>Devins, Tim</b>			Minn Chamber of Commerce Leadersh Fd	\$1,205
Faegre Baker Daniels State-Reg Pol Fi	\$500	Hospitality Political Action Committee	\$1,050			<b>\$1,205</b>

# Donors of \$500 or More to Constitutional Office, Senate, House of Representatives, and Judicial Candidates, Political Party Units, and Political Committees and Political Funds During 2011 and 2012

<b>Diegel, Timothy</b> Minn Eye PAC	\$500	<b>Dischinger, Bruce</b> Friends of MN School Bus Operators A	\$2,645	<b>Dolan, Christopher</b> Minnesotans United for All Families	\$3,089
	<b>\$500</b>		<b>\$2,645</b>		<b>\$3,089</b>
<b>Diehl, John E</b> HRCC	\$750	<b>Dittberner, Michael</b> Minnesotans United for All Families	\$2,000	<b>Dolan, Michael</b> Downey (Keith) for Senate	\$500
Senate Victory Fund	\$1,500		<b>\$2,000</b>	Senate Victory Fund	\$600
	<b>\$2,250</b>	<b>Dixon, James</b> Phil Hansen for Senate	\$500		<b>\$1,100</b>
<b>Dien, Philip</b> MOHPA PAC	\$4,300		<b>\$500</b>	<b>Dolan, Tom</b> North Star SFAA-PAC	\$2,400
	<b>\$4,300</b>	<b>Dixon, Kent</b> Food PAC of Minn	\$500		<b>\$2,400</b>
<b>Dierssen-Morice, Rikke</b> Faegre Baker Daniels State-Reg Pol Fi	\$1,025		<b>\$500</b>	<b>Dolder, Tom</b> North Star SFAA-PAC	\$1,200
	<b>\$1,025</b>	<b>Dlouhy, Francina A</b> Faegre Baker Daniels State-Reg Pol Fi	\$525		<b>\$1,200</b>
<b>Dietl, Jane S</b> Aitkin County DFL Committee	\$665		<b>\$525</b>	<b>Dolezal, Barbara</b> Minn Chiropractic Political Action Comr	\$500
	<b>\$665</b>	<b>Dobbins, Anne</b> Minnesotans United for All Families	\$2,660		<b>\$500</b>
<b>Dietz, Alex</b> Minnesotans United for All Families	\$1,000		<b>\$2,660</b>	<b>Doll, Amy J.</b> TRIAL-PAC	\$600
	<b>\$1,000</b>	<b>Dobbins, Mary</b> Minnesotans United for All Families	\$700		<b>\$600</b>
<b>Dietz, Mark</b> Minnesotans United for All Families	\$600		<b>\$700</b>	<b>Doll, Ansel</b> Citizens for Justice (Barry) Anderson	\$500
	<b>\$600</b>	<b>Dock, Gerald P</b> HRCC	\$750		<b>\$500</b>
<b>DiFiore, Brad</b> Human Rights Campaign National Marriage Fund	\$500		<b>\$750</b>	<b>Dolphin, Kathleen</b> Minn Business Partnership PAC	\$5,000
	<b>\$500</b>	<b>Dockendorf, Mike</b> CAR, Comm of Auto Retailers	\$1,000	Pederson (John) For Senate	\$500
<b>DiGiorno, Erickson Kathleen</b> Minnesotans United for All Families	\$1,000		<b>\$1,000</b>	Senate Victory Fund	\$1,000
	<b>\$1,000</b>	<b>Dodge, Jerry</b> FEAPAC - MINN	\$500		<b>\$6,500</b>
<b>Dika, Emil</b> Denise Bader for State House	\$500		<b>\$500</b>	<b>Dolphin, Tom</b> Minn Bank State PAC	\$500
Rogosheske (Judy) for Senate	\$500	<b>Doepke, Connie</b> Doepke (Connie) for MN Senate	\$500		<b>\$500</b>
	<b>\$1,000</b>		<b>\$500</b>	<b>Dolski, Mark E</b> Stefan (Mark) Campaign Committee	\$500
<b>Dillingham, John</b> ACEC/MN Political Action Committee	\$1,600	<b>Doepke, Mark</b> Doepke (Connie) for MN Senate	\$500		<b>\$500</b>
	<b>\$1,600</b>		<b>\$500</b>	<b>Domann, Gary</b> Minnesotans United for All Families	\$790
<b>Dillon, Robert L</b> Minnesotans United for All Families	\$600	<b>Doerksen, Christopher</b> Dorsey Political Fund	\$506		<b>\$790</b>
	<b>\$600</b>		<b>\$506</b>	<b>Dominski, Paul</b> Minnesotans United for All Families	\$1,000
<b>DiLorenzo, Kevin</b> Minn Business Partnership PAC	\$2,500	<b>Doerr, Mairi</b> Minnesotans United for All Families	\$807		<b>\$1,000</b>
	<b>\$2,500</b>		<b>\$807</b>	<b>Dompier, Mark</b> Minnesotans United for All Families	\$555
<b>Dinerstein, Anita</b> Minnesotans United for All Families	\$1,600	<b>Doerr, Anne</b> FEAPAC - MINN	\$1,250		<b>\$555</b>
	<b>\$1,600</b>		<b>\$1,250</b>	<b>Donaldson, Mark</b> Valeriano (Melissa) for House	\$500
<b>Diracles, James C</b> Best & Flanagan Political Fund	\$1,254	<b>Doescher, Jill</b> Minnesotans United for All Families	\$3,040		<b>\$500</b>
	<b>\$1,254</b>		<b>\$3,040</b>	<b>Donegan, Matthew</b> DFL Senate Caucus	\$1,000
<b>Dircks, William</b> Citizens for Justice (Barry) Anderson	\$2,000	<b>Doherty, Timothy</b> HRCC	\$5,000		<b>\$1,000</b>
HRCC	\$7,000		\$3,500	<b>Donesky, Tracy</b> Leonard Street and Deinard PAC	\$720
	<b>\$9,000</b>		<b>\$3,500</b>		<b>\$720</b>
<b>Dircz, Clark D</b> Small Business Minn PolAction Commi	\$1,000		<b>\$13,500</b>	<b>Dong , Nelson G</b> Dorsey Political Fund	\$549
	<b>\$1,000</b>	<b>Dokmo, Carl W</b> Brian Wermerskirchen for Minnesota House	\$500		<b>\$549</b>
<b>Dirkman, Wayne</b> Senate Victory Fund	\$1,000		<b>\$500</b>	<b>Donius, Alan William</b> Human Rights Campaign National Marriage Fund	\$6,800
	<b>\$1,000</b>		<b>\$500</b>		<b>\$6,800</b>

# Donors of \$500 or More to Constitutional Office, Senate, House of Representatives, and Judicial Candidates, Political Party Units, and Political Committees and Political Funds During 2011 and 2012

<b>Donnay, Glenn</b> MAPE-PAC	\$820 <hr/> \$820	<b>Dorsher, Paul</b> 14th Senate District DFL	\$825 <hr/> \$825	<b>Dreher, Nicholas</b> Minn Realtors Political Action Committe	\$785 <hr/> \$785
<b>Donnelly, Paige J</b> TRIAL-PAC	\$10,000 <hr/> \$10,000	<b>Doser, Robb</b> Minnesotans United for All Families	\$1,000 <hr/> \$1,000	<b>Drentlaw, Stacey</b> Minnesotans United for All Families	\$500 <hr/> \$500
<b>Donnelly-Coyne, Sheila</b> TRIAL-PAC	\$540 <hr/> \$540	<b>Dotseth, Keith</b> Minnesotans United for All Families	\$500 <hr/> \$500	<b>Drinkwater, David</b> Minnesotans United for All Families	\$5,000 <hr/> \$5,000
<b>Donner, N Erika</b> Minnesotans United for All Families	\$500 <hr/> \$500	<b>Doug Jilek</b> Independent Community Bankers of Mi PAC	\$2,255 <hr/> \$2,255	<b>Driscoll, John</b> Paul Tuschy for Minnesota House	\$500 <hr/> \$500
<b>Donovan, J Patrick</b> Minnesotans United for All Families	\$10,000 <hr/> \$10,000	<b>Dougherty, Kaitlin</b> Minnesotans United for All Families	\$545 <hr/> \$545	<b>Droke, Michael</b> Dorsey Political Fund	\$659 <hr/> \$659
<b>Doonan, Patrick</b> Human Rights Campaign National Marriage Fund	\$500 <hr/> \$500	<b>Douglass, David</b> Human Rights Campaign National Marriage Fund	\$500 <hr/> \$500	<b>Drosdowich, George M.</b> Clean Energy PAC of Iberdrola Renewables LLC	\$600 <hr/> \$600
<b>Doot, Guy</b> DFL House Caucus DFL Senate Caucus	\$5,000 \$12,000 <hr/> \$17,000	<b>Dove, H. Gerald</b> HRC Minnesota Family Freedom PAC	\$1,000 <hr/> \$1,000	<b>Drown, Chad</b> Faegre Baker Daniels State-Reg Pol Fi	\$1,025 <hr/> \$1,025
<b>Doot, Jennifer</b> DFL House Caucus DFL Senate Caucus	\$7,000 \$7,000 <hr/> \$14,000	<b>Dowling, Joe</b> Minnesotans United for All Families	\$3,250 <hr/> \$3,250	<b>Dryer, Daniel</b> Minn Bank State PAC	\$1,100 <hr/> \$1,100
<b>Doran, Kelly</b> DFL House Caucus DFL Senate Caucus Minn DFL State Central Committee Minnesotans United for All Families	\$10,000 \$10,000 \$1,000 \$2,000 <hr/> \$23,000	<b>Downer, Kevin</b> Minnesotans United for All Families	\$500 <hr/> \$500	<b>Ducker, Thomas</b> MOHPA PAC	\$4,300 <hr/> \$4,300
<b>Dordell, Dennis Tim</b> Minnesotans United for All Families	\$1,225 <hr/> \$1,225	<b>Downing, Lavonne</b> Minnesota For Marriage	\$3,000 <hr/> \$3,000	<b>Dudley, John</b> Dudley (Michael) for State Senate	\$500 <hr/> \$500
<b>Dorfmann, Glenn</b> Minnesotans United for All Families	\$3,500 <hr/> \$3,500	<b>Doyle Jr, O'Brien J</b> DFL House Caucus HRCC	\$900 \$950 <hr/> \$1,850	<b>Duff, Andrew</b> Minnesotans United for All Families	\$7,500 <hr/> \$7,500
<b>Dorn, Larry</b> Senate Victory Fund	\$2,000 <hr/> \$2,000	<b>Doyle, Dennis</b> David Hann for State Senate HRCC	\$500 \$1,000 <hr/> \$1,500	<b>Duff, Lisa</b> Minnesotans United for All Families	\$2,533 <hr/> \$2,533
<b>Doroff, Mary</b> Melisa Franzen for Senate	\$500 <hr/> \$500	<b>Doyle, Megan</b> Freedom Club State PAC	\$3,000 <hr/> \$3,000	<b>Duffy, Lois</b> Minnesotans United for All Families	\$638 <hr/> \$638
<b>Dorsey, James</b> Leonard Street and Deinard PAC	\$720 <hr/> \$720	<b>Doyscher, Dean</b> Minnesotans United for All Families	\$1,000 <hr/> \$1,000	<b>Duininck, Christian</b> Road PAC of Minn	\$2,000 <hr/> \$2,000
<b>Dorsey, James E</b> DFL House Caucus	\$500 <hr/> \$500	<b>Draeger, Gregg A</b> Minn CPAs Public Affairs Committee	\$750 <hr/> \$750	<b>Duininck, Harris</b> Stop Zebra Mussel Association	\$500 <hr/> \$500
<b>Dorsher, Joanne</b> 14th Senate District DFL Friends of Jerry McCarter Minnesotans United for All Families	\$850 \$500 \$900 <hr/> \$2,250	<b>Drake, William E</b> Schultz (John) Volunteer Committee	\$500 <hr/> \$500	<b>Duke, Elizabeth Karen</b> Minnesotans United for All Families	\$500 <hr/> \$500
		<b>Draper, Carla</b> Minnesotans United for All Families	\$500 <hr/> \$500	<b>Dumonceaux, Daniel</b> Minnesota For Marriage	\$500 <hr/> \$500
				<b>Duncan, Alan</b> Minnesotans United for All Families	\$503 <hr/> \$503

# Donors of \$500 or More to Constitutional Office, Senate, House of Representatives, and Judicial Candidates, Political Party Units, and Political Committees and Political Funds During 2011 and 2012

<b>Duncan, Richard A</b> Faegre Baker Daniels State-Reg Pol Fi	\$1,025 <b>\$1,025</b>	<b>Dwyer, James</b> Minn Business Partnership PAC	\$2,500 <b>\$2,500</b>	<b>Edgington, Byron</b> Human Rights Campaign National Marriage Fund	\$600 <b>\$600</b>
<b>Dunham, Douglas</b> Minnesotans United for All Families	\$650 <b>\$650</b>	<b>Dwyer, L Sheri</b> Minnesotans United for All Families	\$500 <b>\$500</b>	<b>Edleson, Jeffrey</b> Minnesotans United for All Families	\$500 <b>\$500</b>
<b>Duniway, Sarah</b> Minnesotans United for All Families	\$935 <b>\$935</b>	<b>Dwyer, Robert J</b> Dorsey Political Fund	\$878 <b>\$878</b>	<b>Edson, John</b> TwinWest Chamber of Commerce PAC	\$1,000 <b>\$1,000</b>
<b>Dunkley, Chad</b> Senate Victory Fund	\$500 <b>\$500</b>	<b>Dybalski, Jack S</b> Xcel Energy Employees PAC	\$934 <b>\$934</b>	<b>Edson, Kimberly</b> Minnesotans United for All Families	\$715 <b>\$715</b>
<b>Dunn, Mark</b> Hospitality Political Action Committee	\$620 <b>\$620</b>	<b>Dyste, Peter</b> Minnesotans United for All Families	\$1,600 <b>\$1,600</b>	<b>Edwards, Paula M</b> Nelson (Carla) for Senate	\$500 <b>\$500</b>
<b>Dunn, N Nancy</b> Minnesotans United for All Families	\$500 <b>\$500</b>	<b>Eads, Kristin R</b> Faegre Baker Daniels State-Reg Pol Fi	\$500 <b>\$500</b>	<b>Edwards, Richard</b> Minnesotans United for All Families	\$502 <b>\$502</b>
<b>Dunn, Sandra</b> MAPE-PAC	\$547 <b>\$547</b>	<b>Eads-Walbourn, R Kristin</b> Minnesotans United for All Families	\$500 <b>\$500</b>	<b>Edwards, Robert</b> DFL House Caucus TRIAL-PAC	\$600 \$880 <b>\$1,480</b>
<b>Duran, Ingrid</b> Human Rights Campaign National Marriage Fund	\$500 <b>\$500</b>	<b>Eastman, Jennifer</b> Rabuse (Dwight) for Senate	\$500 <b>\$500</b>	<b>Edwards, Weston</b> Minnesotans United for All Families	\$510 <b>\$510</b>
<b>Durbahn, Glen</b> CUVOL	\$500 <b>\$500</b>	<b>Eastwood, Jane</b> Minnesotans United for All Families	\$770 <b>\$770</b>	<b>Edwards, William D</b> Nelson (Carla) for Senate	\$500 <b>\$500</b>
<b>Durocher, Vernle C</b> Dorsey Political Fund	\$605 <b>\$605</b>	<b>Eaton, Christine</b> DFL Senate Caucus	\$1,140 <b>\$1,140</b>	<b>Eftekhari, Nazie</b> Minnesotans United for All Families WIN Minnesota Political Action Fund	\$500 \$5,000 <b>\$5,500</b>
<b>Dusich, Bernard M</b> DFL Senate Caucus TRIAL-PAC	\$500 \$1,200 <b>\$1,700</b>	<b>Ebertz, Michael</b> ProtectMyVote.com	\$1,000 <b>\$1,000</b>	<b>Egeland, Paul</b> MAFMIC Political Action Committee	\$500 <b>\$500</b>
<b>Dutcher, Gail L</b> Scott Dutcher for House	\$500 <b>\$500</b>	<b>Eck, George G</b> Dorsey Political Fund	\$784 <b>\$784</b>	<b>Egeland, Paul N</b> Sierra Club Political Committee	\$1,500 <b>\$1,500</b>
<b>Dutcher, Sam L</b> Scott Dutcher for House	\$500 <b>\$500</b>	<b>Eckles, Neil</b> MTA PAC	\$500 <b>\$500</b>	<b>Eger, Paul</b> Minn Realtors Political Action Committe	\$500 <b>\$500</b>
<b>Dutcher, Scott M</b> Scott Dutcher for House	\$4,552 <b>\$4,552</b>	<b>Ed Spreigel</b> Independent Community Bankers of Mi PAC	\$2,400 <b>\$2,400</b>	<b>Eggen, Paul</b> North Star SFAA-PAC	\$1,150 <b>\$1,150</b>
<b>Dutchin, Alston</b> DRIVE- Democrat Republican Ind. Vot Edu.	\$1,040 <b>\$1,040</b>	<b>Eddy, Donna</b> Kiffmeyer (Mary) for Senate Committee Volunteers for Zerwas	\$500 \$500 <b>\$1,000</b>	<b>Eggers, David</b> North Star SFAA-PAC	\$2,300 <b>\$2,300</b>
<b>Dvorak, Dan</b> Minnesotans United for All Families	\$1,914 <b>\$1,914</b>	<b>Eddy, Robert</b> 30th Senate District RPM Dave Brown for Senate Kiffmeyer (Mary) for Senate Committee MTA PAC Volunteers for Zerwas	\$1,250 \$500 \$500 \$2,300 \$500 <b>\$5,050</b>	<b>Eggers, William</b> John Bruno 4 State House	\$500 <b>\$500</b>
<b>Dvorak, James R</b> ACEC/MN Political Action Committee	\$1,100 <b>\$1,100</b>	<b>Edelman, Sandra</b> Dorsey Political Fund	\$533 <b>\$533</b>	<b>Ehde, Arthur</b> Bill Weber for State Senate Volunteer Committee HRCC	\$500 \$700 <b>\$1,200</b>
<b>Dworsky, David</b> CAR, Comm of Auto Retailers	\$1,000 <b>\$1,000</b>				

# Donors of \$500 or More to Constitutional Office, Senate, House of Representatives, and Judicial Candidates, Political Party Units, and Political Committees and Political Funds During 2011 and 2012

<b>Ehde, Carol</b>		<b>Ekdahl, Jean Karla</b>		<b>Elzer, Robert W</b>	
Bill Weber for State Senate Volunteer Committee	\$500	Minnesotans United for All Families	\$500	Faegre Baker Daniels State-Reg Pol Fi	\$525
	<u>          </u>		<u>          </u>		<u>          </u>
	<b>\$500</b>		<b>\$500</b>		<b>\$525</b>
<b>Ehlers, Sally</b>		<b>Eken, Betty</b>		<b>Emanuel, Ellen</b>	
Minnesotans United for All Families	\$1,500	Eken (Kent) for State Senate District 4	\$500	Minnesotans United for All Families	\$500
	<u>          </u>		<u>          </u>		<u>          </u>
	<b>\$1,500</b>		<b>\$500</b>		<b>\$500</b>
<b>Ehlers, Thomas</b>		<b>Ekholm, Laura C</b>		<b>Emerson, Brenda</b>	
Stop Zebra Mussel Association	\$500	Minn Chamber of Commerce Leadersh Fd	\$950	DRIVE- Democrat Republican Ind. Vot Edu.	\$1,380
	<u>          </u>		<u>          </u>		<u>          </u>
	<b>\$500</b>		<b>\$950</b>		<b>\$1,380</b>
<b>Ehlert, Melvin E</b>		<b>Eklin, Jonathon</b>		<b>Emil, Carla</b>	
Schultz (John) Volunteer Committee	\$500	Minnesotans United for All Families	\$500	Minnesotans United for All Families	\$2,500
	<u>          </u>		<u>          </u>		<u>          </u>
	<b>\$500</b>		<b>\$500</b>		<b>\$2,500</b>
<b>Ehlinger, Tom</b>		<b>Elden, Gary</b>		<b>Emmerich, Jenn</b>	
Minnesotans United for All Families	\$1,000	Minnesotans United for All Families	\$5,000	Minnesotans for Equality	\$520
	<u>          </u>		<u>          </u>		<u>          </u>
	<b>\$1,000</b>		<b>\$5,000</b>		<b>\$520</b>
<b>Ehmke, Mary</b>		<b>Elgin, Robert</b>		<b>Engdahl, Brad P.</b>	
MTA PAC	\$1,220	Emilys List - Minn	\$500	RKM&C Fund	\$1,061
	<u>          </u>		<u>          </u>		<u>          </u>
	<b>\$1,220</b>		<b>\$500</b>		<b>\$1,061</b>
<b>Ehrhardt, George</b>		<b>Elizabeth Wilcox</b>		<b>Engebretson, Aimee</b>	
Minnesotans United for All Families	\$1,250	Independent Community Bankers of Mi PAC	\$1,481	Minnesotans United for All Families	\$1,187
	<u>          </u>		<u>          </u>		<u>          </u>
	<b>\$1,250</b>		<b>\$1,481</b>		<b>\$1,187</b>
<b>Ehrich, Delmar R</b>		<b>Ellenwood, Steven</b>		<b>Engelmann, Michael A</b>	
Faegre Baker Daniels State-Reg Pol Fi	\$1,025	53rd Senate District RPM	\$500	48th Senate District RPM NEW	\$500
	<u>          </u>		<u>          </u>		<u>          </u>
	<b>\$1,025</b>		<b>\$500</b>		<b>\$500</b>
<b>Ehrlichman, Peter S</b>		<b>Ellingboe, Deborah A</b>		<b>Engelsma, Bruce</b>	
Dorsey Political Fund	\$771	Faegre Baker Daniels State-Reg Pol Fi	\$1,025	DFL Senate Caucus	\$2,000
	<u>          </u>		<u>          </u>	HRCC	\$500
	<b>\$771</b>		<b>\$1,025</b>	Senate Victory Fund	\$1,700
<b>Eian, Janet</b>		<b>Ellingson, Brian</b>			<u>          </u>
48th Senate District DFL NEW	\$1,420	Minnesotans United for All Families	\$1,000		<b>\$4,200</b>
	<u>          </u>		<u>          </u>		
	<b>\$1,420</b>		<b>\$1,000</b>	<b>Enger, Melvin G</b>	
<b>Eibensteiner, Ron</b>		<b>Ellingson, Celia</b>		Minn CPAs Public Affairs Committee	\$1,000
Freedom Club State PAC	\$1,000	Minnesotans United for All Families	\$500		<u>          </u>
HRCC	\$10,000		<u>          </u>	<b>Enger, Terrell A</b>	
	<u>          </u>	<b>Ellingstad, Susan</b>		Minn CPAs Public Affairs Committee	\$1,000
	<b>\$11,000</b>	Lockridge Grindal Nauen PLLP State P Fnd	\$10,365		<u>          </u>
<b>Eich Desjardins, Linda</b>			<u>          </u>	<b>Engfer, Terry M</b>	
CAR, Comm of Auto Retailers	\$500		<b>\$10,365</b>	Catholics for Marriage Equality MN	\$600
	<u>          </u>	<b>Elliott, Kristin</b>			<u>          </u>
	<b>\$500</b>	Minnesotans United for All Families	\$2,250		<b>\$600</b>
<b>Eidsvold, Jim &amp; Anne</b>			<u>          </u>	<b>Engleman, Al</b>	
Minnesotans United for All Families	\$500	<b>Elrashidi, Halla</b>		HRC Minnesota Family Freedom PAC	\$500
	<u>          </u>	DRIVE- Democrat Republican Ind. Vot Edu.	\$880		<u>          </u>
	<b>\$500</b>		<u>          </u>	<b>Engler, Bruce M</b>	
<b>Einess, Ward</b>		<b>Else, Eric</b>		Faegre Baker Daniels State-Reg Pol Fi	\$1,025
3rd Senate District DFL NEW	\$1,000	Senate Victory Fund	\$1,000		<u>          </u>
Chamberlain (Roger) for SD 38	\$500		<u>          </u>		<b>\$1,025</b>
DFL Senate Caucus	\$4,250	<b>Elsey, Deborah</b>		<b>Englert, Arlene</b>	
HRCC	\$16,300	CARE / PAC	\$600	Minnesota For Marriage	\$1,000
Minn Organization of Republican Veter	\$500		<u>          </u>		<u>          </u>
Minnesotans United for All Families	\$500		<b>\$1,000</b>		<b>\$1,000</b>
Senate Victory Fund	\$13,000	<b>Elvin, Deanna</b>		<b>Engman, Frederic J</b>	
	<u>          </u>	Swanson (John) for State House	\$500	Friends of Jerry McCarter	\$500
	<b>\$36,050</b>		<u>          </u>		<u>          </u>
<b>Eisenberg, Jonathan</b>		<b>Elvin, Richard</b>			<b>\$500</b>
Minnesotans United for All Families	\$1,105	Swanson (John) for State House	\$500	<b>Enke, Mike</b>	
	<u>          </u>		<u>          </u>	CAR, Comm of Auto Retailers	\$750
	<b>\$1,105</b>		<b>\$500</b>		<u>          </u>
<b>Eisenreich, P Judith</b>					<b>\$750</b>
Minnesotans United for All Families	\$500				<u>          </u>
	<u>          </u>				<b>\$750</b>
	<b>\$500</b>				





# Donors of \$500 or More to Constitutional Office, Senate, House of Representatives, and Judicial Candidates, Political Party Units, and Political Committees and Political Funds During 2011 and 2012

	<u>\$1,000</u>		<u>\$1,400</u>	<b>Fehr, Brad</b>	
<b>Ewert, Sonya</b>		<b>Fankhanel, Jim</b>		Citizens for Tim Miller	\$500
Minnesotans United for All Families	\$530	CAR, Comm of Auto Retailers	\$600		<u>\$500</u>
	<u>\$530</u>		<u>\$600</u>	<b>Fehr, Diane</b>	
<b>Ewing, Bruce R</b>		<b>Farah, Abdihakim</b>		Stevens County RPM	\$500
Dorsey Political Fund	\$645	New Americans	\$1,000	Westrom (Torrey) for Senate Committe	\$500
	<u>\$645</u>		<u>\$1,000</u>		<u>\$1,000</u>
<b>Ezrilov, David</b>		<b>Farese, Lawrence</b>		<b>Fehr, Gary</b>	
Leonard Street and Deinard PAC	\$520	RKM&C Fund	\$849	Citizens for Tim Miller	\$500
	<u>\$520</u>		<u>\$849</u>		<u>\$500</u>
<b>Faber, Duane</b>		<b>Faricy Jr, John H</b>		<b>Fehr, Lloyd</b>	
Minnesotans United for All Families	\$655	Minnesotans United for All Families	\$10,000	Citizens for Tim Miller	\$500
	<u>\$655</u>		<u>\$10,000</u>	Minnesota For Marriage	\$500
<b>Faber, Peter</b>		<b>Faricy, Ray</b>		Stevens County RPM	\$500
Minnesotans United for All Families	\$1,000	DFL House Caucus	\$550	Westrom (Torrey) for Senate Committe	\$500
	<u>\$1,000</u>		<u>\$550</u>		<u>\$2,000</u>
<b>Faber, Rose Ann</b>		<b>Farley, Peter</b>		<b>Fehrenbach, William</b>	
SOF-PAC	\$1,900	Our Vote Our Future	\$5,000	DFL House Caucus	\$2,500
	<u>\$1,900</u>		<u>\$5,000</u>	DFL Senate Caucus	\$2,750
<b>Fabry, David</b>		<b>Farm, Thomas R</b>		Minnesotans United for All Families	\$15,700
Canary Party of Minnesota	\$4,000	MTA PAC	\$680		<u>\$20,950</u>
	<u>\$4,000</u>		<u>\$680</u>	<b>Feidt, Daniel</b>	
<b>Fagen, Ron</b>		<b>Farner, Matthew</b>		Minnesotans United for All Families	\$788
Citizens for Justice (Barry) Anderson	\$500	Minnesotans United for All Families	\$600		<u>\$788</u>
Voter ID for MN	\$1,000		<u>\$600</u>	<b>Feld, Patricia</b>	
	<u>\$1,500</u>	<b>Farniok, Kathryn</b>		Minnesotans United for All Families	\$1,023
<b>Fagre, Constance</b>		MOHPA PAC	\$4,300		<u>\$1,023</u>
Terri Bonoff for State Senate	\$500		<u>\$4,300</u>	<b>Feldman, Kaywin</b>	
	<u>\$500</u>	<b>Farrell, John</b>		Minnesotans United for All Families	\$1,250
<b>Fahey, Mike</b>		Minnesotans United for All Families	\$500		<u>\$1,250</u>
HRCC	\$500		<u>\$500</u>	<b>Feldman, Nancy</b>	
	<u>\$500</u>	<b>Faust, Timothy D</b>		DFL House Caucus	\$500
<b>Fahs, Donna</b>		Tim Faust for MN House	\$4,825	DFL Senate Caucus	\$500
Hospitality Political Action Committee	\$3,485		<u>\$4,825</u>	HRCC	\$500
	<u>\$3,485</u>	<b>Fauver, Cole M.</b>		Minnesotans United for All Families	\$1,650
<b>Failing, Marie</b>		RKM&C Fund	\$738	Senate Victory Fund	\$500
Minnesotans United for All Families	\$500		<u>\$738</u>		<u>\$3,650</u>
	<u>\$500</u>	<b>Fay, Cynthia</b>		<b>Fellows, Ben</b>	
<b>Fairchild, Robert</b>		Minnesotans United for All Families	\$750	Minnesota For Marriage	\$1,000
Minn Realtors Political Action Committ	\$1,850		<u>\$750</u>		<u>\$1,000</u>
	<u>\$1,850</u>	<b>Fayfield, Mary</b>		<b>Feltl, Mary Joanne</b>	
<b>Falck, Richard J</b>		Action4Liberty	\$500	Minnesota For Marriage	\$100,000
Choice in Minnesota Health Care	\$1,000	Doepke (Connie) for MN Senate	\$500		<u>\$100,000</u>
	<u>\$1,000</u>	Voter ID for MN	\$14,800	<b>Felton, Brian</b>	
<b>Falk, Andrew</b>			<u>\$15,800</u>	Minnesotans United for All Families	\$500
Andrew Falk for State Representative	\$905	<b>Fayfield, Robert</b>			<u>\$500</u>
DFL House Caucus	\$1,000	Citizens for Justice (Barry) Anderson	\$1,000	<b>Fena, James</b>	
	<u>\$1,905</u>	Doepke (Connie) for MN Senate	\$500	DFL Senate Caucus	\$1,000
<b>Falken, Neil W</b>		Johnson (Brian) for State House	\$500		<u>\$1,000</u>
Minn CPAs Public Affairs Committee	\$500	ProtectMyVote.com	\$1,000	<b>Feneis, Richard J</b>	
	<u>\$500</u>		<u>\$3,000</u>	Friends of Jerry McCarter	\$500
<b>Fallon, R Patrick</b>		<b>Feber, Rose Ann</b>			<u>\$500</u>
Minnesotans United for All Families	\$5,064	SOF-PAC	\$1,800	<b>Fenelon, Sherri</b>	
	<u>\$5,064</u>		<u>\$1,800</u>	Pederson (John) For Senate	\$500
<b>Falsani, Robert C.</b>		<b>Feeley, Patrick J</b>			<u>\$500</u>
DFL Senate Caucus	\$500	Dorsey Political Fund	\$645	<b>Fenelon, Terrance</b>	
TRIAL-PAC	\$900		<u>\$645</u>	Pederson (John) For Senate	\$500

# Donors of \$500 or More to Constitutional Office, Senate, House of Representatives, and Judicial Candidates, Political Party Units, and Political Committees and Political Funds During 2011 and 2012

	<b>\$500</b>	<b>Field, Lawrence</b>		<b>Fisco, Michael B</b>	
<b>Fenlason, Sara</b>		Leonard Street and Deinard PAC	\$620	Faegre Baker Daniels State-Reg Pol Fi	\$1,025
Minnesotans United for All Families	\$650	Minnesotans United for All Families	\$1,500	Minnesotans United for All Families	\$1,000
	<b>\$650</b>		<b>\$2,120</b>		<b>\$2,025</b>
<b>Fenlon, Patrick</b>		<b>Fields, Leslie A</b>		<b>Fishbein, Gregg</b>	
Minnesotans United for All Families	\$595	Faegre Baker Daniels State-Reg Pol Fi	\$1,025	Lockridge Grindal Nauen PLLP State P F	\$10,915
	<b>\$595</b>	Minnesotans United for All Families	\$500	Fnd	
			<b>\$1,525</b>		<b>\$10,915</b>
<b>Fennerty, Brian S</b>		<b>Figge, Austin</b>		<b>Fisher, Adam K</b>	
Faegre Baker Daniels State-Reg Pol Fi	\$525	MN HomeCare PAC	\$694	Minnesotans for Adam Fisher	\$500
	<b>\$525</b>		<b>\$694</b>		<b>\$500</b>
<b>Fensholt, Bridget</b>		<b>Figge, Judy</b>		<b>Fisher, Bradford</b>	
Citizens for JoAnn Ward	\$500	MN HomeCare PAC	\$1,500	Minn Realtors Political Action Committe	\$918
	<b>\$500</b>		<b>\$1,500</b>		<b>\$918</b>
<b>Fenske, Mary Jean</b>		<b>Figge, Ken</b>		<b>Fisher, Curt</b>	
Minnesotans United for All Families	\$940	Senate Victory Fund	\$1,475	Minn Chamber of Commerce Leadersh	\$750
	<b>\$940</b>		<b>\$1,475</b>	Fd	
<b>Fenske, William</b>		<b>Filter, Kevin</b>		<b>Fisher, David</b>	
Minn Hospital PAC	\$520	Minnesotans United for All Families	\$1,000	Minnesotans United for All Families	\$500
	<b>\$520</b>		<b>\$1,000</b>		<b>\$500</b>
<b>Fernandez, Benjamin S</b>		<b>Fine, Bianca</b>		<b>Fisher, Jennifer</b>	
Faegre Baker Daniels State-Reg Pol Fi	\$525	WIN Minnesota Political Action Fund	\$500	Minnesotans United for All Families	\$2,030
	<b>\$525</b>		<b>\$500</b>		<b>\$2,030</b>
<b>Fernandez, Dorothy</b>		<b>Fine, Richard</b>		<b>Fisher, Robert W.</b>	
Minnesotans United for All Families	\$500	Minn Manufactured Home PAC	\$500	RKM&C Fund	\$679
	<b>\$500</b>		<b>\$500</b>		<b>\$679</b>
<b>Fernandez, Michael</b>		<b>Finlan, Paul H</b>		<b>Fiske, Kim E.</b>	
Minnesotans United for All Families	\$1,000	Faegre Baker Daniels State-Reg Pol Fi	\$500	Clean Energy PAC of Iberdrola	\$600
	<b>\$1,000</b>		<b>\$500</b>	Renewables LLC	
<b>Ferrara, Todd J</b>		<b>Fiocco, David Andrew</b>			<b>\$600</b>
HRCC	\$750	Minnesotans United for All Families	\$770	<b>Fitch, Bob</b>	
MABC PAC	\$1,000		<b>\$770</b>	Minn Green Industry Political Action	\$1,000
	<b>\$1,750</b>	<b>Fiore, Mark</b>		Committee	
<b>Ferraro, Paul Timothy</b>		Minnesotans United for All Families	\$600		<b>\$1,000</b>
Minnesotans United for All Families	\$525		<b>\$600</b>	<b>Fiterman, Amy R</b>	
	<b>\$525</b>	<b>Firestone, Julie</b>		Faegre Baker Daniels State-Reg Pol Fi	\$1,025
<b>Ferrazzano, M. Laura</b>		Minnesotans United for All Families	\$853	Minnesotans United for All Families	\$515
Human Rights Campaign National	\$500		<b>\$853</b>		<b>\$1,540</b>
Marriage Fund		<b>Fisch, Michael</b>		<b>Fiterman, Michael</b>	
	<b>\$500</b>	Minnesotans United for All Families	\$2,500	Minn Business Partnership PAC	\$5,000
<b>Ferrell, Charles S</b>			<b>\$2,500</b>	TwinWest Chamber of Commerce PAC	\$1,000
Faegre Baker Daniels State-Reg Pol Fi	\$1,025	<b>Fischer, Deborah D</b>			<b>\$6,000</b>
Minnesotans United for All Families	\$3,030	IFAPAC Minn	\$675	<b>Fitting, Pam</b>	
	<b>\$4,055</b>		<b>\$675</b>	Friends of Bruce D Anderson	\$500
<b>Fertik, Robert</b>		<b>Fischer, Jon K.</b>			<b>\$500</b>
Progressive Kick IE	\$50,000	Clean Energy PAC of Iberdrola	\$600	<b>Fitting, Stanton</b>	
	<b>\$50,000</b>	Renewables LLC		Friends of Bruce D Anderson	\$500
<b>Feucht, Craig</b>			<b>\$600</b>		<b>\$500</b>
Minnesotans United for All Families	\$1,000	<b>Fischer, Peter M</b>		<b>Fitzpatrick, Edward C</b>	
	<b>\$1,000</b>	Fischer (Peter) for Representative	\$1,253	Faegre Baker Daniels State-Reg Pol Fi	\$525
<b>Feuling, Linda D</b>			<b>\$1,253</b>		<b>\$525</b>
HRCC	\$500	<b>Fischlowitz, Helaine Sharon</b>		<b>Fitzsimmons, Brandon</b>	
	<b>\$500</b>	Minnesotans United for All Families	\$880	DFL House Caucus	\$1,000
<b>Fey, David</b>			<b>\$880</b>		<b>\$1,000</b>
Minnesotans United for All Families	\$700	<b>Fischman, Tracy</b>		<b>Fitzsimmons, David</b>	
	<b>\$700</b>	Minnesotans United for All Families	\$525	Friends of David FitzSimmons	\$1,809
<b>Field, Joseph</b>		womenwinning State PAC	\$650		<b>\$1,809</b>
Minnesotans United for All Families	\$1,000		<b>\$1,175</b>		
	<b>\$1,000</b>				

# Donors of \$500 or More to Constitutional Office, Senate, House of Representatives, and Judicial Candidates, Political Party Units, and Political Committees and Political Funds During 2011 and 2012

<b>Flaagan, Elizabeth K</b>		<b>Fleming, Michael</b>		<b>Flynn, Rachel</b>	
Faegre Baker Daniels State-Reg Pol Fi	\$500	Waste Management PAC of Minn	\$500	Minnesotans United for All Families	\$595
	<b>\$500</b>		<b>\$500</b>		<b>\$595</b>
<b>Flack, Gregory</b>		<b>Fleming, Terrence J</b>		<b>Flynn, Thomas</b>	
Minn Business Partnership PAC	\$5,000	Cutter 4 Judge	\$500	MEDPAC Minn Medical Political Action Comm	\$1,000
	<b>\$5,000</b>	Lois Conroy for Judge	\$500	MOHPA PAC	\$4,300
<b>Flaherty, Scott</b>		Minnesotans for Chief Justice Gildea	\$500		<b>\$5,300</b>
Minnesotans United for All Families	\$1,560		<b>\$1,500</b>		
	<b>\$1,560</b>	<b>Fletcher, Deborah</b>		<b>Fogarty, Michael</b>	
<b>Flaherty, Timothy</b>		Minnesotans United for All Families	\$516	Senate Victory Fund	\$500
DFL House Caucus	\$875		<b>\$516</b>		<b>\$500</b>
DFL Senate Caucus	\$4,250	<b>Fletcher, Ronald</b>		<b>Fogel, Sylvia</b>	
Friends of DFL Women	\$500	Carrie Ruud for Senate	\$500	Canary Party of Minnesota	\$500
Senate Victory Fund	\$500		<b>\$500</b>		<b>\$500</b>
	<b>\$6,125</b>	<b>Fletcher, Tracy</b>		<b>Fogelson, Scott</b>	
<b>Flaherty, Yvonne</b>		Minnesotans United for All Families	\$850	FEAPAC - MINN	\$500
DFL House Caucus	\$500		<b>\$850</b>		<b>\$500</b>
DFL Senate Caucus	\$500	<b>Flicker, M Tom</b>		<b>Fogelson, Tracie</b>	
Lockridge Grindal Nauen PLLP State P Fnd	\$6,690	Minnesotans United for All Families	\$725	Minn Realtors Political Action Committe	\$2,150
TRIAL-PAC	\$810		<b>\$725</b>		<b>\$2,150</b>
	<b>\$8,500</b>	<b>Flink, Douglas K</b>		<b>Follett, Brian</b>	
<b>Flanagan, Brian</b>		IFAPAC Minn	\$500	Swanson (John) for State House	\$500
Human Rights Campaign National Marriage Fund	\$500		<b>\$500</b>		<b>\$500</b>
	<b>\$500</b>	<b>Flint, Richard N</b>		<b>Follick, Shaun</b>	
<b>Flannery, Lois</b>		Sierra Club Political Committee	\$750	Minnesotans United for All Families	\$870
Multi Housing Political Action Committe	\$700		<b>\$750</b>		<b>\$870</b>
	<b>\$700</b>	<b>Flippen, John</b>		<b>Foltz, Barbara J</b>	
<b>Flannery, Wendy</b>		Human Rights Campaign National Marriage Fund	\$500	Minn TruckPAC	\$1,740
Minnesota For Marriage	\$500		<b>\$500</b>		<b>\$1,740</b>
	<b>\$500</b>	<b>Flom, Katherine S</b>		<b>Foltz, Frank</b>	
<b>Flannigan, Rodney</b>		TRIAL-PAC	\$2,119	Minn TruckPAC	\$500
DFL Senate Caucus	\$1,000		<b>\$2,119</b>		<b>\$500</b>
	<b>\$1,000</b>	<b>Florence, Scharber</b>		<b>Foltz, Kenneth L</b>	
<b>Fleahman, Beth</b>		Friends of Bruce D Anderson	\$500	Minn TruckPAC	\$875
brianforsenate	\$500		<b>\$500</b>		<b>\$875</b>
	<b>\$500</b>	<b>Flugum, Michael</b>		<b>Fong, Edward J</b>	
<b>Fleahman, Brad</b>		MAFMIC Political Action Committee	\$500	Hospitality Political Action Committee	\$750
brianforsenate	\$500		<b>\$500</b>		<b>\$750</b>
	<b>\$500</b>	<b>Flygare, Tovah</b>		<b>Fonnest, Larry</b>	
<b>Fleege, Christopher</b>		Minnesotans United for All Families	\$725	Minnesotans United for All Families	\$517
Minn Power PAC	\$520		<b>\$725</b>		<b>\$517</b>
	<b>\$520</b>	<b>Flynn Peterson, Kathleen</b>		<b>Foote, Barbara</b>	
<b>Fleege, Paul</b>		RKM&C Fund	\$885	DFL Senate Caucus	\$500
Catholics for Marriage Equality MN	\$500		<b>\$885</b>		<b>\$500</b>
Minnesotans United for All Families	\$1,209	<b>Flynn, Michelle</b>		<b>Forbort, Aaron</b>	
	<b>\$1,709</b>	Aitkin County DFL Committee	\$580	Minnesotans United for All Families	\$965
<b>Fleeger, Page D</b>			<b>\$580</b>		<b>\$965</b>
Faegre Baker Daniels State-Reg Pol Fi	\$1,025	<b>Flynn, Mike</b>		<b>Ford, Beth</b>	
	<b>\$1,025</b>	Minn Dental Political Action Committee	\$500	Minnesotans United for All Families	\$3,000
<b>Fleischmann, Arnold</b>			<b>\$500</b>		<b>\$3,000</b>
HRC Minnesota Family Freedom PAC	\$500	<b>Flynn, Patrick J</b>		<b>Ford, Ruth Barbara</b>	
	<b>\$500</b>	MOHPA PAC	\$4,300	Minnesotans United for All Families	\$725
<b>Fleming, John F</b>			<b>\$4,300</b>		<b>\$725</b>
Faegre Baker Daniels State-Reg Pol Fi	\$525	<b>Flynn, Philip</b>		<b>Ford, Sara</b>	
	<b>\$525</b>	Minn Bank State PAC	\$750	Minnesotans United for All Families	\$1,035
			<b>\$750</b>		<b>\$1,035</b>
		<b>Forman, Sherri</b>		Minnesota For Marriage	\$500

# Donors of \$500 or More to Constitutional Office, Senate, House of Representatives, and Judicial Candidates, Political Party Units, and Political Committees and Political Funds During 2011 and 2012

	<b>\$500</b>	<b>Foster, David A</b>			<b>\$525</b>	<b>Frame, Robert</b>	<b>\$525</b>
<b>Forney, Brian</b>		Faegre Baker Daniels State-Reg Pol Fi	\$525			Minnesotans United for All Families	\$800
Minnesotans United for All Families	\$730			<b>\$525</b>			<b>\$800</b>
	<b>\$730</b>	<b>Foster, Eric</b>					
<b>Forney, Meg</b>		Minnesotans United for All Families	\$1,100			<b>Francis, Florence</b>	\$1,100
Minnesotans United for All Families	\$563			<b>\$1,100</b>		Minnesotans United for All Families	\$1,100
	<b>\$563</b>	<b>Foster, Gregory</b>					<b>\$1,100</b>
<b>Forristall, Steven</b>		Minnesotans United for All Families	\$2,600			<b>Francis, Glen</b>	\$500
Minn PRO PAC	\$600			<b>\$2,600</b>		Citizens for Justice (Barry) Anderson	\$500
	<b>\$600</b>	<b>Foster, Julie</b>					<b>\$500</b>
<b>Forschler, Richard A</b>		Minnesotans United for All Families	\$500			<b>Francis, Kevin</b>	\$1,000
Faegre Baker Daniels State-Reg Pol Fi	\$1,025			<b>\$500</b>		Minnesotans United for All Families	\$1,000
Minn Chamber of Commerce Leadersh Fd	\$1,015	<b>Foster, Ned</b>					<b>\$1,000</b>
	<b>\$2,040</b>	Minnesotans United for All Families	\$500			<b>Francis, Michael</b>	\$10,000
				<b>\$500</b>		Minnesotans United for All Families	\$10,000
<b>Forster, Barbara L</b>		<b>Foster, Timothy D</b>					<b>\$10,000</b>
DFL Senate Caucus	\$2,000	IFAPAC Minn	\$1,000			<b>Frandsen, Dennis</b>	\$500
Minnesotans United for All Families	\$8,600			<b>\$1,000</b>		Citizens for Justice (Barry) Anderson	\$500
OutFront Minnesota Action	\$1,000	<b>Foster-Johnson, Eric</b>				Minn Bank State PAC	\$500
	<b>\$11,600</b>	Minnesotans United for All Families	\$600				<b>\$1,000</b>
				<b>\$600</b>		<b>Frane, Cynthia</b>	\$3,380
<b>Forstrom, Janet</b>		<b>Foster-Smith, Wood</b>				Minnesotans United for All Families	\$3,380
Independent Community Bankers of Mi PAC	\$500	Minnesotans United for All Families	\$600				<b>\$3,380</b>
	<b>\$500</b>					<b>Frank, Angie</b>	\$532
<b>Forstrom, John</b>		<b>Fotsch, Mark</b>				Minnesotans United for All Families	\$532
Independent Community Bankers of Mi PAC	\$500	Citizens for (Mark) Fotsch	\$650				<b>\$532</b>
	<b>\$500</b>			<b>\$650</b>		<b>Frank, Donald D</b>	\$550
<b>Forstrom, Perry</b>		<b>Foulke, Lynn</b>				Minn CPAs Public Affairs Committee	\$550
Independent Community Bankers of Mi PAC	\$1,000	Minn Realtors Political Action Committe	\$1,250				<b>\$550</b>
	<b>\$1,000</b>			<b>\$1,250</b>		<b>Frankenfield, Greg</b>	\$1,000
<b>Forstrom, Phillip</b>		<b>Fouls, Gregory</b>				Minnesotans United for All Families	\$1,000
Independent Community Bankers of Mi PAC	\$1,000	CUVOL	\$1,275				<b>\$1,000</b>
	<b>\$1,000</b>			<b>\$1,275</b>		<b>Fransen, Robert</b>	\$2,500
<b>Forsythe, Charlotte M</b>		<b>Fowke, Benjamin GS</b>				Multi Housing Political Action Committe	\$2,500
Schultz (John) Volunteer Committee	\$500	Xcel Energy Employees PAC	\$4,660				<b>\$2,500</b>
	<b>\$500</b>			<b>\$4,660</b>		<b>Franzen, Melisa Lopez</b>	\$500
<b>Forsythe, Thomas</b>		<b>Fowler, Louise</b>				Melisa Franzen for Senate	\$500
Minn Chamber of Commerce Leadersh Fd	\$500	Minnesotans United for All Families	\$500				<b>\$500</b>
Minnesotans United for All Families	\$2,000			<b>\$500</b>		<b>Frase, Richard</b>	\$1,000
	<b>\$2,500</b>	<b>Fowler, Reginald</b>				Minnesotans United for All Families	\$1,000
<b>Foss, Adam</b>		DFL Senate Caucus	\$5,000				<b>\$1,000</b>
Minnesotans United for All Families	\$2,320	HRCC	\$5,000			<b>Fraser, Eugene</b>	\$500
	<b>\$2,320</b>			<b>\$10,000</b>		Metzger (Ann Marie) for Minnesota	\$500
<b>Foss, Jeanni</b>		<b>Fox, Alison G</b>					<b>\$500</b>
Minn Dental Political Action Committee	\$555	Faegre Baker Daniels State-Reg Pol Fi	\$525			<b>Fraser, Thomas</b>	\$729
	<b>\$555</b>			<b>\$525</b>		Minnesotans for Chief Justice Gildea	\$729
<b>Foss, Polly</b>		<b>Fox, Beth</b>					<b>\$729</b>
Minnesotans United for All Families	\$500	womenwinning State PAC	\$1,200			<b>Frauendienst, Bruce</b>	\$696
	<b>\$500</b>			<b>\$1,200</b>		DRIVE- Democrat Republican Ind. Vot	\$696
<b>Foss, Sonja</b>		<b>Fox, John W</b>				Edu.	<b>\$696</b>
Minnesotans United for All Families	\$600	Minnesotans United for All Families	\$780			<b>Frauenschuh, David</b>	\$20,000
	<b>\$600</b>			<b>\$780</b>		HRCC	\$20,000
<b>Foster, Chris</b>		<b>Foy, Karen</b>				Minn Business Partnership PAC	\$7,500
Minnesotans United for All Families	\$600	CARE / PAC	\$700			Pro Jobs Majority	\$25,000
	<b>\$600</b>			<b>\$700</b>		Republican Party of Minn	\$30,000
<b>Fragnito, Mollie</b>		<b>Fragnito, Mollie</b>				Senate Victory Fund	\$500
Minnesotans United for All Families	\$600	Minnesotans United for All Families	\$525				
	<b>\$600</b>						

# Donors of \$500 or More to Constitutional Office, Senate, House of Representatives, and Judicial Candidates, Political Party Units, and Political Committees and Political Funds During 2011 and 2012

Voter ID for MN	\$10,000	<b>French, Doris</b>	<b>Fritts, Hollis M</b>
	<b>\$93,000</b>	Denise Bader for State House	HRCC
<b>Frauenschuh, David R</b>			\$1,000
Citizens for Justice (Barry) Anderson	\$1,000	<b>Frentz, Nick A.</b>	<b>\$1,000</b>
	<b>\$1,000</b>	TRIAL-PAC	
<b>Frautschy Barrows, Erin</b>			<b>Froehle, Thomas C</b>
Minnesotans United for All Families	\$1,000	<b>Frenzel, William</b>	Faegre Baker Daniels State-Reg Pol Fi
	<b>\$1,000</b>	HRCC	Minnesotans United for All Families
<b>Frazer, Eugene</b>			\$525
53rd Senate District DFL NEW	\$500	<b>Fresh, Audrey</b>	<b>\$1,525</b>
Citizens for Julie Bunn (Senate)	\$500	44th Senate District RPM NEW	
Susan Kent for Senate	\$500	Gaither (David) for State Senate	<b>Froemke, August</b>
	<b>\$1,500</b>		DRIVE- Democrat Republican Ind. Vot
<b>Fredrickson, Judy</b>			Edu.
Minnesotans United for All Families	\$500	<b>Fresh, Greg</b>	\$660
	<b>\$500</b>	44th Senate District RPM NEW	
<b>Fredrickson, Roland</b>		Gaither (David) for State Senate	<b>Froio, Anthony A.</b>
Kanabec County RPM	\$550		RKM&C Fund
	<b>\$550</b>	<b>Freude, Paul</b>	\$934
<b>Freeman, Carol</b>		MTA PAC	<b>\$934</b>
DFL House Caucus	\$750		<b>Fromm, Joe</b>
DFL Senate Caucus	\$750	<b>Frey, Brett</b>	Minnesotans United for All Families
Friends of DFL Women	\$500	Dettmer (Bob) Volunteer Committee	\$1,080
	<b>\$2,000</b>		<b>\$1,080</b>
<b>Freeman, Gloria</b>		<b>Frey, Jim</b>	<b>Fromme, Don</b>
Champion (Bobby Joe) for State Senat	\$500	Minnesotans United for All Families	People in Construction Political Action
	<b>\$500</b>		Comm
<b>Freeman, Jane</b>		<b>Frey, Nancy</b>	\$1,000
DFL House Caucus	\$1,000	Dettmer (Bob) Volunteer Committee	<b>\$1,000</b>
DFL Senate Caucus	\$600		<b>Froslee, Brad</b>
Minnesotans United for All Families	\$750	<b>Freytag, James</b>	Minnesotans United for All Families
Our Vote Our Future	\$630	NAIOP Economic Growth Fund	\$590
	<b>\$2,980</b>		<b>\$590</b>
<b>Freeman, Matthew</b>		<b>Fribley, Jack M</b>	<b>Fruth, John</b>
Joe Radinovich for House 10B	\$500	Faegre Baker Daniels State-Reg Pol Fi	Minn DFL State Central Committee
	<b>\$500</b>	Minnesotans United for All Families	\$250,000
<b>Freeman, Robert</b>			<b>\$250,000</b>
Minnesotans United for All Families	\$2,500	<b>Friedman, Michelle Lisa</b>	<b>Fry, Michael</b>
	<b>\$2,500</b>	Minnesotans United for All Families	Freedom Club State PAC
<b>Freeman, Todd I</b>		<b>Friedrichs, Norma</b>	Minnesotans United for All Families
Larkin Hoffman Political Fund	\$500	33rd Senate District RPM	\$550
	<b>\$500</b>		<b>\$50,550</b>
<b>Freeman, William E</b>		<b>Frink, Candace</b>	<b>Fryberger Madison, Sarah</b>
DFL House Caucus	\$600	Minnesotans United for All Families	Minnesotans United for All Families
	<b>\$600</b>		\$530
<b>Freese, Dan</b>		<b>Frishberg, Deborah</b>	<b>\$530</b>
Minnesotans United for All Families	\$650	Minnesotans United for All Families	<b>Fueling, Robert</b>
	<b>\$650</b>		SMART PAC
<b>Freiberg, Mike</b>		<b>Frisk, Lori</b>	\$1,000
Friends of (Mike) Freiberg	\$556	Minn Power PAC	<b>\$1,000</b>
	<b>\$556</b>		<b>Fuentes, Daniel P.</b>
<b>Freije, Richard T</b>		<b>Friswold, Barry</b>	Duluth FirePAC
Faegre Baker Daniels State-Reg Pol Fi	\$525	Minnesotans United for All Families	\$520
	<b>\$525</b>		<b>Fugate, Mary</b>
<b>Freimark, Natasha</b>		<b>Fritchman, Benjamin</b>	Minnesotans United for All Families
womenwinning State PAC	\$650	Minnesotans United for All Families	\$500
	<b>\$650</b>		<b>\$500</b>
			<b>Fujan, Bruce</b>
			North Star SFAA-PAC
			\$2,400
			<b>\$2,400</b>
			<b>Fuller Cowles, Sage</b>
			DFL House Caucus
			\$2,500
			<b>\$2,500</b>
			<b>Fullmer, John D</b>
			Larkin Hoffman Political Fund
			\$1,150
			<b>\$1,150</b>
			<b>Fulton, Douglas P</b>
			Minn Chamber of Commerce Leadersh
			Fd
			\$4,450
			<b>\$4,450</b>
			<b>Funk, Sandy</b>
			Rogosheske (Judy) for Senate
			\$500

# Donors of \$500 or More to Constitutional Office, Senate, House of Representatives, and Judicial Candidates, Political Party Units, and Political Committees and Political Funds During 2011 and 2012

	<b>\$500</b>	<b>Gainer, Cameron</b> Minnesotans United for All Families	\$500	<b>Gardner, Gary</b> Minnesotans United for All Families	\$780
<b>Funk, Stephen</b> Minnesotans United for All Families	\$520		<b>\$500</b>		<b>\$780</b>
	<b>\$520</b>	<b>Galatz, Eric</b> Leonard Street and Deinard PAC	\$520	<b>Gardner, John A</b> Faegre Baker Daniels State-Reg Pol Fi	\$525
<b>Furman, Donald N.</b> Clean Energy PAC of Iberdrola Renewables LLC	\$600		<b>\$520</b>		<b>\$525</b>
	<b>\$600</b>	<b>Gale, Sharpe</b> Minnesotans United for All Families	\$900	<b>Gardner, Thomas</b> DFL Senate Caucus	\$2,500
<b>Fusillo, Vivian</b> Friends for (Jeremy) Miller	\$500		<b>\$900</b>		<b>\$2,500</b>
	<b>\$500</b>	<b>Galey, Stefanie N</b> Faegre Baker Daniels State-Reg Pol Fi	\$500	<b>Garet, Michael</b> Human Rights Campaign National Marriage Fund	\$1,000
<b>Gaarder, Dennis</b> Barkley (Dean) for Justice	\$500		<b>\$500</b>		<b>\$1,000</b>
	<b>\$500</b>	<b>Gall, Matthew</b> MOHPA PAC	\$4,300	<b>Garfield, David</b> HRCC	\$500
<b>Gaarder, Joan</b> Volunteers for Zerwas	\$500		<b>\$4,300</b>		<b>\$500</b>
	<b>\$500</b>	<b>Gallagher, Duncan</b> Minnesotans United for All Families	\$1,000	<b>Garlan, Amber</b> Green Party of Minn	\$640
<b>Gaarder, Kristin</b> Minnesota For Marriage	\$500		<b>\$1,000</b>		<b>\$640</b>
	<b>\$500</b>	<b>Gallaher, Harry</b> Lockridge Grindal Nauen PLLP State P Fnd	\$14,680	<b>Garland, Christopher</b> Minnesotans United for All Families	\$5,966
<b>Gaarder, Patricia</b> Minnesotans United for All Families	\$700		\$1,000		<b>\$5,966</b>
	<b>\$700</b>	Minnesotans United for All Families	\$500	<b>Garland, Richard</b> People in Construction Political Action Comm	\$500
<b>Gaarder, Ron</b> Volunteers for Zerwas	\$500		<b>\$16,180</b>		\$500
	<b>\$500</b>	<b>Galler, Chris</b> Minn Realtors Political Action Committe	\$1,860	Road PAC of Minn	\$500
<b>Gabbert, Martha</b> Minnesotans United for All Families	\$1,500		<b>\$1,860</b>		<b>\$1,000</b>
	<b>\$1,500</b>	<b>Galo, John</b> Minn Power PAC	\$520	<b>Garon, Philip</b> Minnesotans United for All Families	\$500
<b>Gabriel, Sami</b> DRIVE- Democrat Republican Ind. Vot Edu.	\$1,100		<b>\$520</b>		<b>\$500</b>
	<b>\$1,100</b>	<b>Galusha, Emily</b> Minnesotans United for All Families	\$600	<b>Garrett, James</b> Human Rights Campaign National Marriage Fund	\$500
<b>Gadient, Andrew</b> CAR, Comm of Auto Retailers	\$500		<b>\$600</b>		<b>\$500</b>
	<b>\$500</b>	<b>Gamble, Robert</b> Minnesotans United for All Families	\$535	<b>Garrett, Michael</b> Minnesotans United for All Families	\$950
<b>Gadol, Bryan S</b> Dorsey Political Fund	\$524		<b>\$535</b>		<b>\$950</b>
	<b>\$524</b>	<b>Ganyo, Greg</b> FEAPAC - MINN	\$1,200	<b>Garske, Stephen J</b> Minn Chamber of Commerce Leadersh Fd	\$2,400
<b>Gaeddert, Dee</b> Minnesotans United for All Families	\$500		<b>\$1,200</b>		<b>\$2,400</b>
	<b>\$500</b>	<b>Garcia, Christin E</b> Faegre Baker Daniels State-Reg Pol Fi	\$500	<b>Garver, Frederick H</b> Faegre Baker Daniels State-Reg Pol Fi	\$525
<b>Gaertner, Susan</b> Minnesotans United for All Families	\$1,000		<b>\$500</b>		<b>\$525</b>
	<b>\$1,000</b>	<b>Gardeski, Frances</b> Minn Chamber of Commerce Leadersh Fd	\$526	<b>Garvey, Jenifer</b> Minnesota For Marriage	\$500
<b>Gaffney, Joseph M</b> Dorsey Political Fund	\$645		<b>\$526</b>		<b>\$500</b>
	<b>\$645</b>	<b>Garding, Marie Gina</b> Minnesotans United for All Families	\$845	<b>Garvey, Timothy</b> HRCC	\$500
<b>Gage, Edwin</b> Minnesotans United for All Families	\$2,000		<b>\$845</b>		<b>\$500</b>
	<b>\$2,000</b>	<b>Gardner, Brant O</b> Faegre Baker Daniels State-Reg Pol Fi	\$525	<b>Garvis, Nate</b> Minnesotans United for All Families	\$750
<b>Gagnon, Claire</b> Minnesotans United for All Families	\$500		<b>\$525</b>		<b>\$750</b>
	<b>\$500</b>	<b>Gardner, Diane</b> Minnesotans United for All Families	\$500	<b>Gassman-Pines, Jenny</b> Minnesotans United for All Families	\$693
<b>Gail Barsness</b> Independent Community Bankers of Mi PAC	\$1,373		<b>\$500</b>		<b>\$693</b>
	<b>\$1,373</b>	<b>Gardner, Frieda</b> Minnesotans United for All Families	\$1,150	<b>Gast, Margaret</b> Minnesotans United for All Families	\$545
			<b>\$1,150</b>		

# Donors of \$500 or More to Constitutional Office, Senate, House of Representatives, and Judicial Candidates, Political Party Units, and Political Committees and Political Funds During 2011 and 2012

	<u>\$545</u>		<u>\$701</u>		
<b>Gates, Carol</b>		<b>Geibelson, Michael</b>		<b>George, William</b>	
Minnesotans United for All Families	\$670	RKM&C Fund	\$679	Minnesotans United for All Families	\$11,500
	<u>\$670</u>		<u>\$679</u>		<u>\$11,500</u>
<b>Gates, Diane</b>		<b>Geier, Andrew M</b>		<b>Gerboth, Lisa</b>	
Minnesotans United for All Families	\$1,475	Faegre Baker Daniels State-Reg Pol Fi	\$525	ProtectMyVote.com	\$7,586
	<u>\$1,475</u>		<u>\$525</u>		<u>\$7,586</u>
<b>Gates, Jody</b>		<b>Geier, Mark</b>		<b>Gerdas, David</b>	
Human Rights Campaign National Marriage Fund	\$500	Larkin Hoffman Political Fund	\$500	Food PAC of Minn	\$1,000
	<u>\$500</u>		<u>\$500</u>		<u>\$1,000</u>
<b>Gauger, Brian</b>		<b>Geiger, Thomas</b>		<b>Germo, Jack</b>	
Wilfahrt (Jeff) for House Election Committee	\$500	Minnesotans United for All Families	\$500	North Star SFAA-PAC	\$1,150
	<u>\$500</u>		<u>\$500</u>		<u>\$1,150</u>
<b>Gauger, Catherine</b>		<b>Geisler, John</b>		<b>Gerrety, Thomas R</b>	
Wilfahrt (Jeff) for House Election Committee	\$500	Minnesotans United for All Families	\$1,000	44th Senate District RPM NEW	\$678
	<u>\$500</u>		<u>\$1,000</u>		<u>\$678</u>
<b>Gauger, John</b>		<b>Geisler, Marisa</b>		<b>Gershman, Bruce A.</b>	
Wilfahrt (Jeff) for House Election Committee	\$500	Minnesotans United for All Families	\$1,195	TRIAL-PAC	\$720
	<u>\$500</u>		<u>\$1,195</u>		<u>\$720</u>
<b>Gauger, Mark</b>		<b>Gelhar, Scott</b>		<b>Gerson, David</b>	
Wilfahrt (Jeff) for House Election Committee	\$500	DRIVE- Democrat Republican Ind. Vote Edu.	\$1,050	Paul Tuschy for Minnesota House	\$500
	<u>\$500</u>	Joint Council 32 DRIVE	\$1,050		<u>\$500</u>
<b>Gaulke, Jason</b>		<b>Gelms, Virginia</b>		<b>Gertmenian, James</b>	
CWA COPE PCC	\$920	Minnesotans United for All Families	\$895	Minn Conference United Church of Chr	\$1,000
	<u>\$920</u>		<u>\$895</u>	Minnesotans United for All Families	\$1,500
<b>Gavin, Dennis</b>		<b>Gendler, Janet</b>			<u>\$2,500</u>
Minn TruckPAC	\$4,500	Minnesotans United for All Families	\$540	<b>Gesko, David</b>	
	<u>\$4,500</u>		<u>\$540</u>	Health Partners Civic Affairs Council	\$500
<b>Gavin, Ted</b>		<b>Gendreau, Jeffrey J</b>			<u>\$500</u>
HRC Minnesota Family Freedom PAC	\$10,000	Minn CPAs Public Affairs Committee	\$500	<b>Gesme, Dean</b>	
Minnesotans United for All Families	\$2,000		<u>\$500</u>	MOHPA PAC	\$4,300
	<u>\$12,000</u>	<b>Genereux, L J</b>			<u>\$4,300</u>
<b>Gavin, Thomas</b>		Dorsey Political Fund	\$518	<b>Geurts, John</b>	
Minnesotans United for All Families	\$500		<u>\$518</u>	Human Rights Campaign National Marriage Fund	\$1,000
	<u>\$500</u>	<b>Gengler, Bill</b>			<u>\$1,000</u>
<b>Gay, Eugene</b>		Lockridge Grindal Nauen PLLP State P Fnd	\$10,265	<b>Gewolb, David</b>	
Human Rights Campaign National Marriage Fund	\$500		<u>\$10,265</u>	HRCC	\$1,200
	<u>\$500</u>	<b>Gensch, Shawn</b>			<u>\$1,200</u>
<b>Ge, Hoon</b>		Minnesotans United for All Families	\$2,864	<b>Gfrerer, Michael</b>	
Minn Soybean PAC	\$2,515		<u>\$2,864</u>	Minnesota For Marriage	\$599
	<u>\$2,515</u>	<b>Gentzler, Rollie</b>			<u>\$599</u>
<b>Gearen, James and Mary</b>		Minn Chamber of Commerce Leadersh Fd	\$1,000	<b>Ghermezian, E</b>	
Minnesotans United for All Families	\$10,500		<u>\$1,000</u>	Minn Business Partnership PAC	\$2,500
	<u>\$10,500</u>	<b>Georgacas, Chris P</b>			<u>\$2,500</u>
<b>Gearheart, Jeff</b>		Citizens for Justice (Barry) Anderson	\$2,000	<b>Ghermezian, Syd</b>	
Human Rights Campaign National Marriage Fund	\$500	Goff Public PAC	\$8,275	HRCC	\$500
	<u>\$500</u>		<u>\$10,275</u>	Minn DFL State Central Committee	\$4,500
<b>Geerdes, Randy F</b>		<b>George, Maggie</b>			<u>\$5,000</u>
ACEC/MN Political Action Committee	\$1,000	Minnesotans United for All Families	\$1,330	<b>Gibbons, Tim</b>	
	<u>\$1,000</u>		<u>\$1,330</u>	Minnesotans United for All Families	\$500
<b>Gegelman, Randy L</b>		<b>George, Penny Ann</b>			<u>\$500</u>
Faegre Baker Daniels State-Reg Pol Fi	\$701	Minnesotans United for All Families	\$500	<b>Gibbs, John F</b>	
	<u>\$701</u>		<u>\$500</u>	Downey (Keith) for Senate	\$500
				Minn Cable Comm Assoc - PAC	\$1,000
					<u>\$1,500</u>
				<b>Gibbs, Theresa K</b>	
				Jacobson (Theresa) Volunteer Commit	\$500
					<u>\$500</u>



# Donors of \$500 or More to Constitutional Office, Senate, House of Representatives, and Judicial Candidates, Political Party Units, and Political Committees and Political Funds During 2011 and 2012

<b>Gibson, David</b> HRC Minnesota Family Freedom PAC	\$500	Minnesotans United for All Families	\$578	<b>Glas, Howard</b> North Star SFAA-PAC	\$500
	<b>\$500</b>		<b>\$11,278</b>		<b>\$500</b>
<b>Gibson, John</b> Minnesotans United for All Families	\$950	<b>Gilligan, Kevin</b> Minn Business Partnership PAC	\$2,500	<b>Gleitz, Kevin</b> North Star SFAA-PAC	\$500
	<b>\$950</b>		<b>\$2,500</b>		<b>\$500</b>
<b>Gibson, Laura L S</b> Kiffmeyer (Mary) for Senate Committee	\$500	<b>Gillin, Peter J</b> Faegre Baker Daniels State-Reg Pol Fi	\$525	<b>Glick, Richard</b> Clean Energy PAC of Iberdrola Renewables LLC	\$2,400
	<b>\$500</b>		<b>\$525</b>		<b>\$2,400</b>
<b>Gibson, Nancy</b> Our Vote Our Future	\$5,000	<b>Gilman, Karol</b> HRC Minnesota Family Freedom PAC	\$500	<b>Gluszak, Timothy</b> Minnesotans United for All Families	\$2,000
	<b>\$5,000</b>		<b>\$500</b>		<b>\$2,000</b>
<b>Gideon, William Garth</b> Minnesotans United for All Families	\$500	<b>Gilman, Rhoda</b> 4th Congressional District GPM Green Party of Minn	\$1,800 \$2,400	<b>Gnatek, Catherine</b> Minnesotans United for All Families	\$1,040
	<b>\$500</b>		<b>\$4,200</b>		<b>\$1,040</b>
<b>Giertz, James R</b> Citizens for Justice (Barry) Anderson	\$1,000	<b>Ginkel, Woody</b> Multi Housing Political Action Committe	\$953	<b>Goblirsch, Aloysius</b> Minnesota For Marriage	\$750
	<b>\$1,000</b>		<b>\$953</b>		<b>\$750</b>
<b>Gietzen, LaTisha R</b> Minn Chamber of Commerce Leadersh Fd	\$1,355	<b>Ginsberg, John D</b> Spec Corp for Ethics and Justice in America	\$820	<b>Goblish, George</b> Minn Soybean PAC	\$575
	<b>\$1,355</b>		<b>\$820</b>		<b>\$575</b>
<b>Gilbert, Janet</b> Minnesotans United for All Families	\$500	<b>Ginsberg, Richard</b> DFL House Caucus DFL Senate Caucus	\$3,220 \$3,100	<b>Godfrey, Brien C.</b> Minnesotans United for All Families	\$500
	<b>\$500</b>		<b>\$6,320</b>		<b>\$500</b>
<b>Gilbert, Maggie</b> womenwinning State PAC	\$1,400	<b>Ginsburg, Roy A</b> Dorsey Political Fund	\$502	<b>Godlewski, Paul E</b> DFL Senate Caucus TRIAL-PAC	\$500 \$900
	<b>\$1,400</b>		<b>\$502</b>		<b>\$1,400</b>
<b>Gilbert, Randy</b> VOICES of Conservative Women State PAC	\$502	<b>Girard, James</b> 3rd Senate District DFL NEW DFL House Caucus DFL Senate Caucus HRCC Senate Victory Fund	\$500 \$1,550 \$2,050 \$9,600 \$4,000	<b>Goedker, Kevin</b> Minn Realtors Political Action Committe	\$1,150
	<b>\$502</b>		<b>\$17,700</b>		<b>\$1,150</b>
<b>Gilbertson, Claudia</b> Minnesotans United for All Families	\$783	<b>Giudicessi, Michael A</b> Faegre Baker Daniels State-Reg Pol Fi	\$1,025	<b>Goeman, Kyle</b> Choice in Minnesota Health Care	\$500
	<b>\$783</b>		<b>\$1,025</b>		<b>\$500</b>
<b>Gilbertson, Eric</b> Green Party of Minn	\$1,200	<b>Given, David A</b> Faegre Baker Daniels State-Reg Pol Fi	\$525	<b>Goetz, Ray</b> HRC Minnesota Family Freedom PAC	\$500
	<b>\$1,200</b>		<b>\$525</b>		<b>\$500</b>
<b>Gilbertson, Gary</b> North Star SFAA-PAC	\$600	<b>Glaefke, Brook</b> Minnesotans United for All Families	\$15,000	<b>Goggin, Joseph</b> Minn Chamber of Commerce Leadersh Fd	\$1,040
	<b>\$600</b>		<b>\$15,000</b>		<b>\$1,040</b>
<b>Gilbertson, Mary Ann</b> Minnesota For Marriage	\$800	<b>Glahn, Carol A</b> Glahn (William) for House 49A	\$500	<b>Goldberg, Cheryl Blatinich</b> Minnesotans United for All Families	\$500
	<b>\$800</b>		<b>\$500</b>		<b>\$500</b>
<b>Gill, David</b> Minnesotans United for All Families	\$1,170	<b>Glahn, Mark A</b> Glahn (William) for House 49A	\$500	<b>Goldberg, Gary</b> Minnesotans United for All Families	\$1,250
	<b>\$1,170</b>		<b>\$500</b>		<b>\$1,250</b>
<b>Gill, Tim</b> WIN Minnesota Political Action Fund	\$75,000	<b>Glahn, William J</b> Glahn (William) for House 49A	\$500	<b>Goldberg, Luella</b> Minnesotans United for All Families	\$1,300
	<b>\$75,000</b>		<b>\$500</b>		<b>\$1,300</b>
<b>Gillespie, Barry</b> Minn Realtors Political Action Committe	\$2,000	<b>Glahn, William L</b> 49th Senate District RPM NEW Glahn (William) for House 49A	\$500 \$25,515	<b>Goldbloom, Alan</b> Minn Business Partnership PAC Minn Hospital PAC Minnesotans United for All Families	\$500 \$1,020 \$1,100
	<b>\$2,000</b>		<b>\$25,515</b>		<b>\$2,620</b>
<b>Gillette Johns, Julie</b> womenwinning State PAC	\$600				
	<b>\$600</b>				
<b>Gilligan, Brian J.</b> HRC Minnesota Family Freedom PAC	\$10,700				

# Donors of \$500 or More to Constitutional Office, Senate, House of Representatives, and Judicial Candidates, Political Party Units, and Political Committees and Political Funds During 2011 and 2012

<b>Goldenberg, Stuart</b>	Senate Victory Fund	\$2,500	MEDPAC Minn Medical Political Action Comm	\$500
TRIAL-PAC				
		<u>\$1,500</u>		
		<b>\$1,500</b>		
<b>Goldfine, Beverly</b>	<b>Goodrich, Bruce S</b>	Minn TruckPAC	Minnesotans United for All Families	\$500
Minnesotans United for All Families		\$500	Terri Bonoff for State Senate	\$500
		<u>\$500</u>		<u>\$2,000</u>
		<b>\$500</b>		
<b>Goldfine, Donde</b>	<b>Goodwald, Jerry</b>	Minn Chamber of Commerce Leadersh Fd	<b>Grabowski, Joseph</b>	ACEC/MN Political Action Committee
Minnesotans United for All Families		\$900		\$500
		<u>\$900</u>		<u>\$500</u>
		<b>\$900</b>		
<b>Goldman, Arnold</b>	<b>Goodwin, Michele</b>	Minnesotans United for All Families	<b>Grace, Ellen</b>	Minnesotans United for All Families
Multi Housing Political Action Committe		\$1,000		\$750
		<u>\$2,673</u>		<u>\$750</u>
		<b>\$2,673</b>		
<b>Goldman, Robert</b>	<b>Goodwyne, Lucille</b>	Minnesotans United for All Families	<b>Grachek, Bruce</b>	Freedom Club State PAC
Minnesotans United for All Families		\$640		\$3,000
		<u>\$505</u>		Pam Wolf for Senate
		<b>\$505</b>		\$500
				<u>\$3,500</u>
<b>Goldner, Michael</b>	<b>Gordon, Ben</b>	Schultz (John) Volunteer Committee	<b>Grachek, Randy</b>	Freedom Club State PAC
DFL Senate Caucus		\$500		\$3,000
Our Vote Our Future		<u>\$500</u>		<u>\$3,000</u>
		<b>\$1,000</b>		
<b>Goldner, Reed Barbara</b>	<b>Gordon, John</b>	Faegre Baker Daniels State-Reg Pol Fi	<b>Grady, Cheryl Lynn</b>	Minnesotans United for All Families
Minnesotans United for All Families		\$1,025		\$1,970
		<u>\$1,605</u>		<u>\$1,970</u>
		<b>\$1,605</b>		
<b>Goldsmith, Bonnie</b>	<b>Gordon, Michael J</b>	Minnesotans United for All Families	<b>Graf, Joel</b>	Minnesotans United for All Families
Minnesotans United for All Families		\$700		\$804
		<u>\$700</u>		Project 515 PAC
		<b>\$700</b>		\$500
				<u>\$1,304</u>
<b>Goldstein, Leonard B</b>	<b>Gores, Dorothy W</b>	Moen (Kenneth) for Senate	<b>Graf, Mary</b>	Minnesotans United for All Families
Citizens for Justice David Stras		\$500		\$652
		<u>\$500</u>		<u>\$652</u>
		<b>\$2,000</b>		
<b>Golinvaux, Jerry</b>	<b>Gorlin, Cathy E</b>	Best & Flanagan Political Fund	<b>Grafe, Bradley</b>	Minn TruckPAC
CAR, Comm of Auto Retailers		\$1,248		\$3,941
		<u>\$1,248</u>		<u>\$3,941</u>
		<b>\$1,248</b>		
<b>Gonderinger, Charles</b>	<b>Gorman, Richard</b>	Schmit (Matt) for Senate	<b>Graham, Kathleen</b>	Minnesotans United for All Families
ACEC/MN Political Action Committee		\$500		\$520
		<u>\$500</u>		<u>\$520</u>
		<b>\$500</b>		
<b>Gonyea, Amy</b>	<b>Goss, Peter J</b>	Faegre Baker Daniels State-Reg Pol Fi	<b>Graham, Keith D</b>	Independence Party of Minn
Multi Housing Political Action Committe		\$701		\$550
		<u>\$701</u>		<u>\$550</u>
		<b>\$701</b>		
<b>Gonzales, Michael</b>	<b>Gothard, Mark</b>	ACEC/MN Political Action Committee	<b>Graham, Linda</b>	Emilys List - Minn
Minnesotans United for All Families		\$500		\$500
		<u>\$500</u>		<u>\$500</u>
		<b>\$855</b>		
<b>Gonzalez, Kevin</b>	<b>Gottlieb, William</b>	Leonard Street and Deinard PAC	<b>Graham, Scott</b>	Minn Realtors Political Action Committe
Minnesotans United for All Families		\$620		\$500
		<u>\$620</u>		Minnesotans United for All Families
		<b>\$1,000</b>		\$810
				<u>\$1,310</u>
<b>Goodale, Leslie</b>	<b>Gottlieb, Jonathan W</b>	Leonard Street and Deinard PAC	<b>Graham, Tina</b>	Minn Realtors Political Action Committe
Minnesotans United for All Families		\$920		\$500
		<u>\$920</u>		<u>\$500</u>
		<b>\$750</b>		
<b>Goodman, John</b>	<b>Gove, Peter</b>	Conservation Minnesota Voter Fund	<b>Graham, Tom</b>	North Star SFAA-PAC
Debra Hilstrom Volunteer Committee		\$1,000		\$1,200
Multi Housing Political Action Committe		\$500		<u>\$1,200</u>
		<u>\$3,048</u>		
		<b>\$3,548</b>		
<b>Goodman, Sindy A</b>	<b>Grabber-Tintes, Bernice A</b>	Rohloff (Jessica) Election Committee	<b>Granlund, Peter</b>	Benjamin Larson for State Representat
Debra Hilstrom Volunteer Committee		\$500		\$500
		<u>\$500</u>		<u>\$500</u>
		<b>\$500</b>		
<b>Goodno, Kevin</b>	<b>Graber, Susan</b>	Minnesotans United for All Families	<b>Grant, J. Fiona</b>	Human Rights Campaign National Marriage Fund
DFL Senate Caucus		\$540		\$500
Friends of DFL Women		<u>\$540</u>		<u>\$500</u>
HRCC		\$1,371		<b>\$500</b>
	<b>Grabowski, Carol</b>	Committee to Elect Yvonne Selcer		\$500
		\$500		

# Donors of \$500 or More to Constitutional Office, Senate, House of Representatives, and Judicial Candidates, Political Party Units, and Political Committees and Political Funds During 2011 and 2012

<b>Grant, Peter</b>			<b>\$1,660</b>	<b>Grieve, Florence</b>	
Freedom Club State PAC	\$1,000	<b>Greene, Karyn</b>		Minnesotans United for All Families	\$1,000
	<b>\$1,000</b>	Minnesotans United for All Families	\$500		<b>\$1,000</b>
<b>Gratke, Jim</b>			<b>\$500</b>	<b>Griffin, Bobby</b>	
Pederson (John) For Senate	\$500	<b>Greene, Marion</b>		Minnesotans United for All Families	\$1,000
	<b>\$500</b>	Minnesotans United for All Families	\$983		<b>\$1,000</b>
<b>Graupmann, Claire</b>			<b>\$983</b>	<b>Griffin, Phillip A</b>	
Minn Bank State PAC	\$750	<b>Greene, Sarah</b>		DFL House Caucus	\$950
	<b>\$750</b>	Minnesotans United for All Families	\$850	DFL Senate Caucus	\$750
<b>Gravely, Brian</b>			<b>\$850</b>	HRCC	\$600
Committee to Elect Brian Gravely Distri Court Judge	\$784	<b>Greener, Eric</b>		Senate Victory Fund	\$750
	<b>\$784</b>	Freedom Club State PAC	\$1,000		<b>\$3,050</b>
<b>Graves, Denise</b>			<b>\$1,000</b>	<b>Griffin, Timothy P</b>	
Minnesotans United for All Families	\$500	<b>Greenfield, Marcia</b>		Leonard Street and Deinard PAC	\$520
	<b>\$500</b>	Minnesotans United for All Families	\$8,450		<b>\$520</b>
<b>Graves, Hazen</b>			<b>\$8,450</b>	<b>Griffith, John</b>	
Faegre Baker Daniels State-Reg Pol Fi	\$1,025	<b>Greenleaf, Jim</b>		HRCC	\$500
	<b>\$1,025</b>	Ohly (Judy) Campaign Fund	\$500		<b>\$500</b>
<b>Graves, James A</b>			<b>\$500</b>	<b>Griffith, John D</b>	
Schultz (John) Volunteer Committee	\$500	<b>Greenleaf, Suzanne</b>		HRCC	\$500
	<b>\$500</b>	Ohly (Judy) Campaign Fund	\$500		<b>\$500</b>
<b>Graves, Jennifer</b>			<b>\$500</b>	<b>Griffith, Kevin P</b>	
Minnesotans United for All Families	\$525	<b>Greenwald, Joel</b>		Faegre Baker Daniels State-Reg Pol Fi	\$525
	<b>\$525</b>	MEDPAC Minn Medical Political Action Comm	\$500		<b>\$525</b>
<b>Graves, Judith K</b>			<b>\$500</b>	<b>Griffith, William C</b>	
Schultz (John) Volunteer Committee	\$500	<b>Greenwood Jr, Harold</b>		DFL Senate Caucus	\$550
	<b>\$500</b>	DFL Senate Caucus	\$600	Larkin Hoffman Political Fund	\$920
<b>Gray Jr, Russell J</b>			<b>\$600</b>		<b>\$1,470</b>
Minnesota For Marriage	\$10,000	<b>Greenwood, Patrick J</b>		<b>Griggs, Al</b>	
	<b>\$10,000</b>	Brenden (Craig) for Representative Committee	\$500	Human Rights Campaign National Marriage Fund	\$500
<b>Graybill, David</b>			<b>\$1,500</b>		<b>\$500</b>
Minnesotans United for All Families	\$600	Minnesotans United for All Families	\$1,000	<b>Grimsrud, Courtney</b>	
	<b>\$600</b>		<b>\$1,500</b>	Minnesotans United for All Families	\$1,000
<b>Greeman, James</b>		<b>Greenwood, Sandra</b>			<b>\$1,000</b>
TRIAL-PAC	\$2,600	Minnesotans United for All Families	\$950	<b>Grimsrud, Daniel L</b>	
	<b>\$2,600</b>		<b>\$950</b>	Best & Flanagan Political Fund	\$696
<b>Green, Bruce</b>		<b>Gregerson, Jane</b>		Minnesotans United for All Families	\$1,000
Human Rights Campaign National Marriage Fund	\$750	Minnesotans United for All Families	\$1,000		<b>\$1,696</b>
	<b>\$750</b>		<b>\$1,000</b>	<b>Grimsrud, Timothy E</b>	
<b>Green, Joseph</b>		<b>Gregory, Robert</b>		Faegre Baker Daniels State-Reg Pol Fi	\$525
HRCC	\$2,201	CAR, Comm of Auto Retailers	\$1,350		<b>\$525</b>
	<b>\$2,201</b>		<b>\$1,350</b>	<b>Grina, Kenneth</b>	
<b>Green, Roger</b>		<b>Grennier, Keith Robert</b>		Our Vote Our Future	\$750
St Paul Area Chamber of Commerce P	\$500	Minnesotans United for All Families	\$500		<b>\$750</b>
	<b>\$500</b>		<b>\$500</b>	<b>Grindal, H Theodore</b>	
<b>Greenberg, Jay M.</b>		<b>Gretz, Susan</b>		Citizens for Justice (Barry) Anderson	\$500
Minn Chiropractic Political Action Comr	\$500	Minnesotans United for All Families	\$700	Dan Hall Volunteer Team	\$500
	<b>\$500</b>		<b>\$700</b>	Dave Brown for Senate	\$500
<b>Greene, Betty Holmen</b>		<b>Grevious, Cynthia</b>		David Hann for State Senate	\$500
Minnesotans United for All Families	\$622	Minnesota For Marriage	\$550	Gazelka (Paul) Volunteer Committee	\$500
	<b>\$622</b>		<b>\$550</b>	Lillie (Ted) for Senate	\$500
<b>Greene, Bill</b>		<b>Grewing, Sara</b>		Lockridge Grindal Nauen PLLP State P Fnd	\$23,170
Leonard Street and Deinard PAC	\$720	Minnesotans United for All Families	\$625	Minnesotans United for All Families	\$500
	<b>\$720</b>		<b>\$625</b>	Tony Lourey for Senate	\$500
<b>Greene, Debra</b>		<b>Griep, John</b>		WIN Minnesota Political Action Fund	\$500
Minn Realtors Political Action Committ	\$1,660	North Star SFAA-PAC	\$500		<b>\$27,670</b>
			<b>\$500</b>		

# Donors of \$500 or More to Constitutional Office, Senate, House of Representatives, and Judicial Candidates, Political Party Units, and Political Committees and Political Funds During 2011 and 2012

<b>Grisham, Stephen</b>			<b>\$2,000</b>	<b>Gruss, Karen E</b>	
Minnesotans United for All Families	\$700	<b>Grossman, Scott</b>		Cindy (Pugh) for Minnesota	\$500
	<b>\$700</b>	Senate Victory Fund	\$500		<b>\$500</b>
<b>Grisim, Cara</b>			<b>\$500</b>	<b>Gruss, Mark</b>	
Friends of MN School Bus Operators A	\$500	<b>Groteluschen, Dave</b>		Freedom Club State PAC	\$3,000
	<b>\$500</b>	Olmsted County RPM	\$500	ProtectMyVote.com	\$1,000
<b>Grisim, Doug</b>			<b>\$500</b>		<b>\$4,000</b>
Friends of MN School Bus Operators A	\$835	<b>Grotenhuis, Beth</b>		<b>Gruss, Mark L</b>	
	<b>\$835</b>	Vote Chris Kellett Committee	\$500	Cindy (Pugh) for Minnesota	\$500
<b>Grissom, Pamela</b>			<b>\$500</b>		<b>\$500</b>
Emilys List - Minn	\$900	<b>Groth, Frederick</b>		<b>Grutsch, B Shane</b>	
	<b>\$900</b>	Citizens for Doug Wardlow	\$500	Minnesotans United for All Families	\$1,000
<b>Grobowski, John V</b>			<b>\$500</b>		<b>\$1,000</b>
Faegre Baker Daniels State-Reg Pol Fi	\$1,025	<b>Groth, Stephanie C</b>		<b>Gryzan, Stephen</b>	
	<b>\$1,025</b>	Citizens for Doug Wardlow	\$500	Minnesotans United for All Families	\$2,040
<b>Groen, Eric J</b>			<b>\$500</b>		<b>\$2,040</b>
Faegre Baker Daniels State-Reg Pol Fi	\$525	<b>Grotte, Dwight</b>		<b>Gudorf, Kenneth</b>	
	<b>\$525</b>	Minnesotans United for All Families	\$750	Minnesota For Marriage	\$500
<b>Groff, Howard</b>			<b>\$750</b>		<b>\$500</b>
CARE / PAC	\$600	<b>Grouws, Michael</b>		<b>Guerra, Paula</b>	
	<b>\$600</b>	Minnesotans United for All Families	\$905	Vote NOvember 6	\$5,000
<b>Groff, Wayne</b>			<b>\$905</b>		<b>\$5,000</b>
Minnesotans United for All Families	\$1,775	<b>Grove, Brenda</b>		<b>Gullia, Dominick</b>	
	<b>\$1,775</b>	Minnesotans United for All Families	\$615	Human Rights Campaign National Marriage Fund	\$1,000
<b>Groger, Rick</b>			<b>\$615</b>		<b>\$1,000</b>
HRC Minnesota Family Freedom PAC	\$1,000	<b>Grove, Bryan</b>		<b>Gullickson, William</b>	
	<b>\$1,000</b>	Independent Community Bankers of Mi PAC	\$800	Minnesotans United for All Families	\$1,000
<b>Gronner, Jesse S.</b>			<b>\$800</b>	NFIB/MN Save Americas Free Enterpri Trust	\$500
Clean Energy PAC of Iberdrola Renewables LLC	\$1,200	<b>Grove, Elisabeth</b>			<b>\$1,500</b>
	<b>\$1,200</b>	Minnesotans United for All Families	\$1,100	<b>Gulliver, David Robert II</b>	
<b>Grooms, Lloyd</b>			<b>\$1,100</b>	Minnesotans United for All Families	\$1,250
DFL House Caucus	\$550	<b>Grove, Jeffrey</b>			<b>\$1,250</b>
	<b>\$550</b>	Friends of Pam Cunningham	\$500	<b>Gumm, Stephanie A</b>	
<b>Grose, Olive</b>			<b>\$500</b>	Faegre Baker Daniels State-Reg Pol Fi	\$525
Minnesotans United for All Families	\$2,250	<b>Grove, Terry</b>			<b>\$525</b>
	<b>\$2,250</b>	GREAT (Great River Energy Action Te: State)	\$650	<b>Gunderson, Derek</b>	
<b>Gross, Christopher A</b>			<b>\$650</b>	48th Senate District DFL NEW	\$680
Minn CPAs Public Affairs Committee	\$500	<b>Groves, Andrew</b>			<b>\$680</b>
	<b>\$500</b>	Minnesotans United for All Families	\$575	<b>Gunderson, Richard</b>	
<b>Gross, Christopher P</b>			<b>\$575</b>	Stop Zebra Mussel Association	\$500
Minn CPAs Public Affairs Committee	\$500	<b>Gruber, Dale</b>			<b>\$500</b>
	<b>\$500</b>	MABC PAC	\$500	<b>Gunther, Robert</b>	
<b>Gross, David J</b>			<b>\$500</b>	HRCC	\$640
Faegre Baker Daniels State-Reg Pol Fi	\$1,025	<b>Gruenhagen, Glenn</b>			<b>\$640</b>
	<b>\$1,025</b>	Minnesota For Marriage	\$500	<b>Guntzburger, Tom R.</b>	
<b>Gross, Nita R</b>			<b>\$500</b>	Duluth FirePAC	\$520
Gazelka (Paul) Volunteer Committee	\$500	<b>Gruskiewicz, Joseph</b>			<b>\$520</b>
	<b>\$500</b>	Minn Ambulatory Surgery Center Assn	\$500	<b>Gurak, Laura</b>	
<b>Gross, Robert R</b>			<b>\$500</b>	Minnesotans United for All Families	\$1,286
Gazelka (Paul) Volunteer Committee	\$500	<b>Gruss, Dan</b>			<b>\$1,286</b>
	<b>\$500</b>	Cindy (Pugh) for Minnesota	\$500	<b>Gust, Glen</b>	
<b>Grosser, Steve</b>			<b>\$500</b>	Food PAC of Minn	\$1,000
Midcontinent Communications MN PAC	\$1,000	<b>Gruss, Fremont</b>			<b>\$1,000</b>
	<b>\$1,000</b>	Cindy (Pugh) for Minnesota	\$500	<b>Gustafson, Greg</b>	
<b>Grossman, Beverly</b>		Senate Victory Fund	\$550	Joe McDonald for State Rep	\$500
DFL Senate Caucus	\$1,000		<b>\$1,050</b>		<b>\$500</b>
Minnesotans United for All Families	\$1,000				

# Donors of \$500 or More to Constitutional Office, Senate, House of Representatives, and Judicial Candidates, Political Party Units, and Political Committees and Political Funds During 2011 and 2012

<b>Gustafson, Jody</b>			<b>\$3,790</b>	<b>Haggar, James</b>	
Griffith (Dan) for Judge Committee	\$540	<b>Haedicke, Janice</b>		Minnesotans United for All Families	\$544
	<b>\$540</b>	48th Senate District RPM NEW	\$500		<b>\$544</b>
<b>Gustin, Rachel</b>			<b>\$500</b>	<b>Haglund, James</b>	
Minnesotans United for All Families	\$710	<b>Haeg, Mary</b>		Citizens for Justice (Barry) Anderson	\$1,000
	<b>\$710</b>	Minnesotans United for All Families	\$1,295	HRCC	\$5,000
<b>Guthrie, Katherine</b>			<b>\$1,295</b>		<b>\$6,000</b>
Minnesotans United for All Families	\$555	<b>Haertzen, Jim</b>		<b>Haglund, Matthew</b>	
	<b>\$555</b>	CAR, Comm of Auto Retailers	\$1,000	Minnesotans United for All Families	\$500
<b>Gutierrez, Amanda</b>			<b>\$1,000</b>		<b>\$500</b>
Minnesotans United for All Families	\$500	<b>Hafdahl, Robert</b>		<b>Hahn, Linda</b>	
	<b>\$500</b>	53B House District RPM	\$500	Anderson (Linden) MN 27	\$500
<b>Gutierrez, Jessica</b>			<b>\$500</b>		<b>\$500</b>
Minnesotans United for All Families	\$725	<b>Haffner, Timothy J</b>		<b>Hahn, Roger P</b>	
	<b>\$725</b>	Faegre Baker Daniels State-Reg Pol Fi	\$525	Anderson (Linden) MN 27	\$500
<b>Gutwein, Philip J</b>			<b>\$525</b>		<b>\$500</b>
Faegre Baker Daniels State-Reg Pol Fi	\$525	<b>Hafiz, Brenda</b>		<b>Hahne, Kathryn S</b>	
	<b>\$525</b>	Friends of (Ian) Alexander	\$500	Faegre Baker Daniels State-Reg Pol Fi	\$500
<b>Guzek, Edward</b>			<b>\$500</b>		<b>\$500</b>
Minnesotans United for All Families	\$600	<b>Hafiz, Leslie</b>		<b>Hailperin, Max</b>	
	<b>\$600</b>	Friends of (Ian) Alexander	\$500	Minnesotans United for All Families	\$10,000
<b>Guzzo, David</b>			<b>\$500</b>	Our Vote Our Future	\$1,000
Hospitality Political Action Committee	\$1,275	<b>Hafiz, Peter</b>			<b>\$11,000</b>
	<b>\$1,275</b>	Friends of (Ian) Alexander	\$500	<b>Hainault, Anthony</b>	
<b>Haan, Joan</b>			\$1,000	Minnesotans United for All Families	\$720
Minnesotans United for All Families	\$1,099	<b>Hafiz, Richard</b>	<b>\$1,500</b>		<b>\$720</b>
	<b>\$1,099</b>	Friends of (Ian) Alexander		<b>Haines, Paul L</b>	
<b>Haarstad, Bill</b>			\$500	Faegre Baker Daniels State-Reg Pol Fi	\$525
Minn Cable Comm Assoc - PAC	\$925	<b>Hafiz, Stewart</b>	<b>\$500</b>		<b>\$525</b>
	<b>\$925</b>	Friends of (Ian) Alexander		<b>Haire, Lucretta A</b>	
<b>Habben, Darvin</b>			\$500	Friends of Kathy Lohmer	\$500
Minn TruckPAC	\$500	<b>Hafiz, Tiffany</b>	<b>\$500</b>		<b>\$500</b>
	<b>\$500</b>	Friends of (Ian) Alexander		<b>Halbach, Gerald</b>	
<b>Haberkorn, Sandra</b>			\$500	Minnesotans United for All Families	\$500
Minnesota For Marriage	\$6,500	<b>Hafner, Ronald A</b>	<b>\$500</b>		<b>\$500</b>
	<b>\$6,500</b>	Minn CPAs Public Affairs Committee		<b>Hale, Roger</b>	
<b>Haberman, Lisa</b>			\$625	DFL House Caucus	\$3,750
North Star SFAA-PAC	\$600	<b>Hageman, Bob</b>	<b>\$625</b>	DFL Senate Caucus	\$4,500
	<b>\$600</b>	Action4Liberty		Minnesotans United for All Families	\$13,000
<b>Hacker, Max</b>			\$1,300	Public Safety Matters Campaign	\$500
TRIAL-PAC	\$900	<b>Hagen II, Francis D.</b>	<b>\$1,300</b>	WIN Minnesota Political Action Fund	\$1,000
	<b>\$900</b>	Housing First			<b>\$22,750</b>
<b>Hackett, Maureen</b>			\$500	<b>Halff, Henry</b>	
DFL Senate Caucus	\$750	<b>Hagen, Kurt</b>	<b>\$500</b>	Human Rights Campaign National	\$500
McKendry (Laurie) for Minnesota Sena	\$500	DFL Senate Caucus		Marriage Fund	
	<b>\$1,250</b>		\$500		<b>\$500</b>
<b>Haddeland, Pete</b>		<b>Hagen, Mark</b>		<b>Hall Scarpa, Hall Lili</b>	
Independent Community Bankers of Mi	\$515	Beer PAC-Minn Beer Wholesalers Assn	\$900	Minnesotans United for All Families	\$1,540
PAC	<b>\$515</b>		<b>\$900</b>		<b>\$1,540</b>
<b>Hadley, Katherine</b>		<b>Hagen, Russ</b>		<b>Hall, Angela K</b>	
Minnesotans United for All Families	\$1,050	Minn Chamber of Commerce Leadersh	\$1,500	Faegre Baker Daniels State-Reg Pol Fi	\$525
	<b>\$1,050</b>	Fd			<b>\$525</b>
<b>Hadley, Kit</b>			<b>\$1,500</b>	<b>Hall, F Ralph</b>	
Minnesotans United for All Families	\$550	<b>Hagen, Russell</b>		Minnesotans United for All Families	\$1,250
	<b>\$550</b>	Rabuse (Dwight) for Senate	\$500		<b>\$1,250</b>
<b>Haedicke, Jack</b>			<b>\$500</b>	<b>Hall, Henry</b>	
48th Senate District RPM NEW	\$3,790			HRCC	\$500

# Donors of \$500 or More to Constitutional Office, Senate, House of Representatives, and Judicial Candidates, Political Party Units, and Political Committees and Political Funds During 2011 and 2012

	<b>\$500</b>	<b>Halvorson, Mark</b>		<b>Hamilton, Howard</b>	
<b>Hall, Jon</b>		CEIMN Vote No Fund	\$5,000	Mark W Uglem Candidate Volunteer	\$500
Human Rights Campaign National	\$1,000		<b>\$5,000</b>	Committee	
Marriage Fund					<b>\$500</b>
	<b>\$1,000</b>	<b>Halvorson, Peter</b>		<b>Hamilton, Kay</b>	
<b>Hall, Kathryn</b>		Benson (Michelle) for Senate	\$500	Melisa Franzen for Senate	\$500
Minnesotans United for All Families	\$1,000		<b>\$500</b>		<b>\$500</b>
	<b>\$1,000</b>	<b>Hamblin, Rebecca</b>		<b>Hamilton, Kenneth</b>	
<b>Hall, Mary</b>		Minnesotans United for All Families	\$725	Brenden (Craig) for Representative	\$500
Minnesotans United for All Families	\$1,000		<b>\$725</b>	Committee	
	<b>\$700</b>	<b>Hamel, Christopher</b>		Vicki Jensen for Senate	\$500
<b>Hall, Michael</b>		Minnesotans United for All Families	\$500		<b>\$1,000</b>
TRIAL-PAC	\$1,460		<b>\$500</b>	<b>Hamilton, Kenneth E</b>	
	<b>\$1,460</b>	<b>Hamel, Elizabeth</b>		Waseca County DFL	\$2,200
<b>Hall, Patrick M</b>		Minnesotans United for All Families	\$1,200		<b>\$2,200</b>
Minn CPAs Public Affairs Committee	\$600		<b>\$1,200</b>	<b>Hamilton, Marilyn</b>	
	<b>\$600</b>	<b>Hamel, Marcie Ann</b>		Minnesotans United for All Families	\$500
<b>Hall, T Richard</b>		Minnesotans United for All Families	\$1,146		<b>\$500</b>
Minnesotans United for All Families	\$550		<b>\$1,146</b>	<b>Hamlin, Rachel</b>	
	<b>\$550</b>	<b>Hamerlinck, Andrew</b>		Minnesotans United for All Families	\$950
<b>Hall, Terry E</b>		4th Congressional District GPM	\$600		<b>\$950</b>
Faegre Baker Daniels State-Reg Pol Fi	\$525		<b>\$600</b>	<b>Hamm, Edward</b>	
	<b>\$525</b>	<b>Hamilton, Dean</b>		Senate Victory Fund	\$2,500
<b>Hall, Theresa</b>		Minnesotans United for All Families	\$1,081		<b>\$2,500</b>
Minnesotans United for All Families	\$900		<b>\$1,081</b>	<b>Hammargren, David</b>	
	<b>\$900</b>	<b>Hamilton, Eleanor</b>		People in Construction Political Action	\$500
<b>Hallett, Kaitlin</b>		Chamberlain (Roger) for SD 38	\$500	Comm	
Minnesotans United for All Families	\$820	Citizens for Justice (Barry) Anderson	\$2,000	Road PAC of Minn	\$500
	<b>\$820</b>	Dave Brown for Senate	\$500		<b>\$1,000</b>
<b>Halloran, Brian K</b>		David Hann for State Senate	\$500	<b>Hammel, Beverly</b>	
HRCC	\$500	Gimse (Joe) for Senate	\$500	CWA COPE PCC	\$630
	<b>\$500</b>	Howe (John) for Senate	\$500		<b>\$630</b>
<b>Halloran, Joseph</b>		Joe Hoppe Volunteer Committee	\$500	<b>Hammell, Joseph W</b>	
Jacobson Buffalo PAC	\$500	Lillie (Ted) for Senate	\$500	Minnesotans United for All Families	\$550
	<b>\$500</b>	Minnesotans for Benjamin Kruse	\$500		<b>\$550</b>
<b>Halloran, P Jerry</b>		Senate Victory Fund	\$5,000	<b>Hammer, Bill</b>	
Minnesotans United for All Families	\$2,000	Senjem (David) for Senate	\$500	Westrom (Torrey) for Senate Committe	\$500
	<b>\$2,000</b>	Thompson (Dave) for Senate	\$500		<b>\$500</b>
<b>Hallquist, Harlan</b>			<b>\$12,000</b>	<b>Hammer, Darlene</b>	
Minn Hospital PAC	\$1,000	<b>Hamilton, Harold</b>		Westrom (Torrey) for Senate Committe	\$500
	<b>\$1,000</b>	Chamberlain (Roger) for SD 38	\$500		<b>\$500</b>
<b>Halls, Peter C</b>		Citizens for Doug Wardlow	\$500	<b>Hammerschmidt, Dale</b>	
Faegre Baker Daniels State-Reg Pol Fi	\$1,025	Citizens for Justice (Barry) Anderson	\$2,000	Minnesotans United for All Families	\$700
	<b>\$1,025</b>	Dan Hall Volunteer Team	\$500		<b>\$700</b>
<b>Hallstrom, Daniel</b>		Dave Brown for Senate	\$500	<b>Hammond, Michael</b>	
Minnesota For Marriage	\$500	David Hann for State Senate	\$500	Log Cabin Republicans of Minnesota	\$700
	<b>\$500</b>	Friends For Kirk Stensrud	\$500		<b>\$700</b>
<b>Halunen, Clayton</b>		Gimse (Joe) for Senate	\$500	<b>Hancock, David</b>	
HRC Minnesota Family Freedom PAC	\$20,000	Howe (John) for Senate	\$500	Citizens for Dave Hancock	\$1,885
Minnesotans United for All Families	\$530	HRCC	\$61,000		<b>\$1,885</b>
	<b>\$20,530</b>	Lillie (Ted) for Senate	\$500	<b>Hancox, David</b>	
<b>Halunen, Clayton D.</b>		Minnesotans for Benjamin Kruse	\$500	HRC Minnesota Family Freedom PAC	\$1,000
Dimond (Tom) for Senate	\$500	Pam Wolf for Senate	\$500		<b>\$1,000</b>
	<b>\$500</b>	Republican Party of Minn	\$5,000	<b>Handler, Laura</b>	
<b>Halvin, Fred</b>		Senate Victory Fund	\$50,000	51st Senate District DFL NEW	\$795
Minn Chamber of Commerce Leadersh	\$600	Senjem (David) for Senate	\$500		<b>\$795</b>
Fd	<b>\$600</b>	Thompson (Dave) for Senate	\$500	<b>Handon, Samuel</b>	
			<b>\$124,500</b>	DFL House Caucus	\$500

# Donors of \$500 or More to Constitutional Office, Senate, House of Representatives, and Judicial Candidates, Political Party Units, and Political Committees and Political Funds During 2011 and 2012

	<b>\$500</b>	<b>HANSON, ALAN</b>		<b>\$525</b>
<b>Haney, Beth</b>		IUPAT Political Action Together Pol	\$507	<b>Harkness, David C</b>
Minnesotans United for All Families	\$1,434	Committee		Xcel Energy Employees PAC
	<b>\$1,434</b>		<b>\$507</b>	\$1,144
<b>Haney, Jean</b>		<b>Hanson, Allen</b>		<b>\$1,144</b>
Friends of Pam Cunningham	\$500	Minnesotans United for All Families	\$535	<b>Harley, Derek</b>
	<b>\$500</b>		<b>\$535</b>	Minnesotans United for All Families
<b>Haney, Kevin R.</b>		<b>Hanson, Catherine</b>		\$2,630
Duluth FirePAC	\$520	Minnesota For Marriage	\$500	<b>\$2,630</b>
	<b>\$520</b>		<b>\$500</b>	<b>Harlow, Adele</b>
<b>Haney, Les</b>		<b>Hanson, Clifford</b>		Friends of Thad (Shunkwiler) for House
Friends of Pam Cunningham	\$500	MAFMIC Political Action Committee	\$500	\$500
	<b>\$500</b>		<b>\$500</b>	<b>\$500</b>
<b>Hanggi, Gerald</b>		<b>Hanson, Dan</b>		<b>Harlow, Michael</b>
Minnesota For Marriage	\$925	Minn Chamber of Commerce Leadersh	\$700	Friends of Thad (Shunkwiler) for House
	<b>\$925</b>	Fd		\$500
<b>Hanlon, James P</b>			<b>\$700</b>	<b>\$500</b>
Faegre Baker Daniels State-Reg Pol Fi	\$525	<b>Hanson, Harold</b>		<b>Harmeyer, Lauren</b>
	<b>\$525</b>	MAPE-PAC	\$520	Minnesotans United for All Families
<b>Hanlon-Leh, Natalie M</b>			<b>\$520</b>	\$625
Faegre Baker Daniels State-Reg Pol Fi	\$1,025	<b>Hanson, Howard</b>		<b>\$625</b>
	<b>\$1,025</b>	Resource Party	\$4,700	<b>Haroldson, S Barbara</b>
<b>Hannafor, Elizabeth</b>			<b>\$4,700</b>	Minnesotans United for All Families
Minnesotans United for All Families	\$4,000	<b>Hanson, Laurie</b>		\$1,000
	<b>\$4,000</b>	Minnesotans United for All Families	\$700	<b>\$1,000</b>
<b>Hanneken, Reiny</b>			<b>\$700</b>	<b>Harper, Ernest</b>
MAFMIC Political Action Committee	\$750	<b>Hanson, Matthew M</b>		Next Minnesota Inc
	<b>\$750</b>	ACEC/MN Political Action Committee	\$500	\$2,000
<b>Hannemann, Anne Vicky</b>			<b>\$500</b>	<b>\$2,000</b>
Minnesotans United for All Families	\$745	<b>Hanson, Paul</b>		<b>Harper, William D</b>
	<b>\$745</b>	Minn Hospital PAC	\$943	DFL House Caucus
<b>Hanratty, Teresa</b>			<b>\$943</b>	\$1,000
McKendry (Laurie) for Minnesota Sena	\$500	<b>Hanson, Perry</b>		\$500
	<b>\$500</b>	Minn Hospital PAC	\$1,020	\$675
<b>Hansen, Eric</b>			<b>\$1,020</b>	<b>\$2,175</b>
Minnesotans United for All Families	\$825	<b>Hanson, Samuel</b>		<b>Harrell-Horn, Cindy</b>
	<b>\$825</b>	Minnesotans United for All Families	\$1,450	Minn DFL State Central Committee
<b>Hansen, Leah</b>			<b>\$1,450</b>	\$10,000
Minnesotans United for All Families	\$994	<b>Hanson, Thomas W</b>		<b>\$10,000</b>
	<b>\$994</b>	Phil Hansen for Senate	\$500	<b>Harrigan, Mary</b>
<b>Hansen, Phil</b>			<b>\$500</b>	IBEW - COPE
Phil Hansen for Senate	\$3,000	<b>Hanzlik, Matthew</b>		\$935
	<b>\$3,000</b>	Minnesotans United for All Families	\$630	<b>\$935</b>
<b>Hansen, Robert</b>			<b>\$630</b>	<b>Harrington, Jeannette</b>
Elect Albright (Tony) Committee	\$500	<b>Happe, Paul</b>		Minnesotans United for All Families
	<b>\$500</b>	Freedom Club State PAC	\$2,000	\$1,000
<b>Hansen, Robyn</b>			<b>\$2,000</b>	<b>\$1,000</b>
Minnesotans United for All Families	\$770	<b>Hardin, Steven D</b>		<b>Harrington, John M.</b>
	<b>\$770</b>	Faegre Baker Daniels State-Reg Pol Fi	\$525	4th Congressional District DFL
<b>Hanson Riebel, Karen</b>			<b>\$525</b>	\$768
Lockridge Grindal Nauen PLLP State P	\$8,645	<b>Hardman, James</b>		<b>\$768</b>
Fnd		Minn TruckPAC	\$770	<b>Harrington, Michelle</b>
	<b>\$8,645</b>		<b>\$770</b>	Choice in Minnesota Health Care
<b>Hanson Willis, Samuel</b>		<b>Harjes, Thomas W</b>		\$500
Minnesotans United for All Families	\$515	Minn CPAs Public Affairs Committee	\$500	<b>\$500</b>
	<b>\$515</b>		<b>\$500</b>	<b>Harris, Julie</b>
<b>Harkins, Aaron J</b>		<b>Harkins, Aaron J</b>		Minnesotans United for All Families
Faegre Baker Daniels State-Reg Pol Fi	\$525	Faegre Baker Daniels State-Reg Pol Fi	\$525	\$500
				<b>\$500</b>
				<b>Harris, William J</b>
				Jack Krage for Senate
				\$500
				<b>\$500</b>
				<b>Harrison, James</b>
				Human Rights Campaign National
				Marriage Fund
				\$500
				<b>\$500</b>
				<b>Harrison, Scott</b>
				DFL Senate Caucus
				\$3,200
				<b>\$3,200</b>
				<b>Hart, Cathy J</b>
				Xcel Energy Employees PAC
				\$1,171
				<b>\$1,171</b>

# Donors of \$500 or More to Constitutional Office, Senate, House of Representatives, and Judicial Candidates, Political Party Units, and Political Committees and Political Funds During 2011 and 2012

<b>Hart, Jim</b>		<b>Haselow, Justine</b>		<b>Haugland, Stanley Erik</b>	
Isaacson (Jason) for Minnesota	\$500	3rd Senate District DFL NEW	\$1,000	Minnesotans United for All Families	\$1,000
	<b>\$500</b>	52nd Senate District DFL NEW	\$500		<b>\$1,000</b>
<b>Hart-Andersen, Tim</b>		DFL House Caucus	\$33,950	<b>Hauptert, Moulton John</b>	
Minnesotans United for All Families	\$1,100	DFL Senate Caucus	\$28,000	Human Rights Campaign National	\$1,000
	<b>\$1,100</b>	HRCC	\$21,000	Marriage Fund	
<b>Hartman, Amy</b>		Senate Victory Fund	\$20,500		<b>\$1,000</b>
Minnesotans United for All Families	\$500		<b>\$104,950</b>	<b>Havir, Gary T</b>	
	<b>\$500</b>	<b>Haselow, Robert E</b>		IFAPAC Minn	\$513
<b>Hartman, D James</b>		3rd Senate District DFL NEW	\$1,000		<b>\$513</b>
Minnesotans United for All Families	\$1,550	52nd Senate District DFL NEW	\$500	<b>Havlick, Jennifer</b>	
	<b>\$1,550</b>	DFL House Caucus	\$37,450	Havlick (Jennifer) for Senate	\$551
<b>Hartman, Todd</b>		DFL Senate Caucus	\$36,000		<b>\$551</b>
Minnesotans United for All Families	\$500	HRCC	\$44,500	<b>Hawer, Stanley</b>	
	<b>\$500</b>	Minn Hospital PAC	\$4,000	Jay Fosle	\$500
<b>Hartmann, Lynn C</b>		Senate Victory Fund	\$33,250		<b>\$500</b>
Minnesotans United for All Families	\$2,350		<b>\$156,700</b>	<b>Hawkins, Blanche</b>	
	<b>\$2,350</b>	<b>Haskins, Scott</b>		Minnesotans United for All Families	\$900
<b>Hartnack, Dail</b>		Choice in Minnesota Health Care	\$500		<b>\$900</b>
Minnesotans United for All Families	\$500		<b>\$500</b>	<b>Hawkins, Daniel</b>	
	<b>\$500</b>	<b>Hata, Nobu</b>		Minnesotans United for All Families	\$1,000
<b>Hartness, Sandra</b>		Minn Realtors Political Action Committ	\$2,264		<b>\$1,000</b>
Human Rights Campaign National	\$1,000		<b>\$2,264</b>	<b>Hawkins, Michael</b>	
Marriage Fund		<b>Hatanpa, Aaron</b>		Minnesotans United for All Families	\$1,200
	<b>\$1,000</b>	North Star SFAA-PAC	\$2,400		<b>\$1,200</b>
<b>Hartnett, James J</b>			<b>\$2,400</b>	<b>Hawkins, Richard</b>	
Faegre Baker Daniels State-Reg Pol Fi	\$1,025	<b>Hatch, Michael</b>		Senjem (David) for Senate	\$500
	<b>\$1,025</b>	Minnesotans United for All Families	\$550		<b>\$500</b>
<b>Hartos, Gregg</b>			<b>\$550</b>	<b>Hawkins, Sharon</b>	
Minn Realtors Political Action Committ	\$1,900	<b>Hatch, Thomas</b>		Minnesota For Marriage	\$500
	<b>\$1,900</b>	Minnesotans United for All Families	\$600		<b>\$500</b>
<b>Hartung, Nicole</b>		RKM&C Fund	\$934	<b>Hawn, Elizabeth</b>	
MOHPA PAC	\$4,300		<b>\$1,534</b>	Minnesotans United for All Families	\$1,000
	<b>\$4,300</b>	<b>Hathaway, Dan</b>			<b>\$1,000</b>
<b>Hartwell, Bell David</b>		Minnesotans United for All Families	\$1,500	<b>Hawn, Elizabeth T</b>	
Minnesotans United for All Families	\$1,000		<b>\$1,500</b>	Minnesotans United for All Families	\$700
	<b>\$1,000</b>	<b>Hatlestad, Robert</b>			<b>\$700</b>
<b>Hartwell, David</b>		McLeod County DFL	\$900	<b>Hayden, Bonnie</b>	
Minnesotans United for All Families	\$5,000		<b>\$900</b>	Downey (Keith) for Senate	\$500
	<b>\$5,000</b>	<b>Haub, Susan</b>			<b>\$500</b>
<b>Hartwell, Lucy</b>		North Star SFAA-PAC	\$2,400	<b>Hayden, Michael</b>	
Minnesotans United for All Families	\$500		<b>\$2,400</b>	49th Senate District RPM NEW	\$500
	<b>\$500</b>	<b>Hauer, Andrew</b>		Citizens for Justice (Barry) Anderson	\$500
<b>Hartwich, Tonya</b>		Stonewall DFL (The)	\$1,095	Downey (Keith) for Senate	\$500
Minnesotans United for All Families	\$600		<b>\$1,095</b>	Freedom Club State PAC	\$8,000
	<b>\$600</b>	<b>Haug, Linda</b>		HRCC	\$5,500
<b>Hartz, Brian</b>		Friends of Mitch Pangerl	\$500	Minnesota For Marriage	\$1,000
Minnesotans United for All Families	\$805		<b>\$500</b>	Republican Party of Minn	\$1,000
	<b>\$805</b>	<b>Haug, Mark</b>			<b>\$17,000</b>
<b>Hasbargen, A David</b>		Friends of Mitch Pangerl	\$500	<b>Hayes, Laura</b>	
Minnesotans United for All Families	\$1,100		<b>\$500</b>	Canary Party of Minnesota	\$500
	<b>\$1,100</b>	<b>Haugan, Eric</b>			<b>\$500</b>
<b>Hasbargen, Mike</b>		Minnesota For Marriage	\$1,000	<b>Hayes, Tom</b>	
McNamar (Jay) for House	\$500		<b>\$1,000</b>	Co-op PAC	\$644
	<b>\$500</b>	<b>Haugarth, Janel</b>			<b>\$644</b>
<b>Hasbrook, Margaret</b>		Food PAC of Minn	\$500	<b>Hayes-Rines, Joanne</b>	
DFL House Caucus	\$500		<b>\$500</b>	Emilys List - Minn	\$1,000
	<b>\$500</b>				



**Donors of \$500 or More to Constitutional Office, Senate, House of Representatives,  
and Judicial Candidates, Political Party Units, and Political Committees and Political  
Funds During 2011 and 2012**

	<b>\$1,000</b>	<b>Hebbel, Robert</b> Minnesotans United for All Families	\$1,000	<b>Heins, Samuel</b> 2012 Fund	\$50,000
<b>Hayford, Kevin L</b> Stevenson (Taylor) for Minnesota	\$500		<b>\$1,000</b>	Minn DFL State Central Committee	\$31,000
	<b>\$500</b>	<b>Hedges, Norman J</b> Faegre Baker Daniels State-Reg Pol Fi	\$525	Minnesotans United for All Families	\$2,000
<b>Haynes, Jana</b> Minn Chamber of Commerce Leadersh Fd	\$800		<b>\$525</b>	Vote No 2012	\$5,000
	<b>\$800</b>	<b>Hedin, Kristen</b> Minnesotans United for All Families	\$500	WIN Minnesota Political Action Fund	\$10,000
<b>Hays, James</b> Citizens for Justice (Barry) Anderson Citizens for Justice David Stras HRCC	\$500 \$500 \$5,000		<b>\$500</b>		<b>\$98,000</b>
	<b>\$6,000</b>	<b>Hedlund, Jeff</b> Faegre Baker Daniels State-Reg Pol Fi Minnesotans United for All Families	\$1,025 \$610	<b>Heins, Stacey</b> DFL House Caucus Minn DFL State Central Committee Minnesotans United for All Families	\$500 \$1,000 \$10,000
<b>Hays, Rocky</b> Brotherhood of Locomotive Engineers & Trainmen	\$1,000		<b>\$1,635</b>		<b>\$11,500</b>
	<b>\$1,000</b>	<b>Hedtke, Dennis</b> Hertaus (Jerome) for House Seat 33A	\$500	<b>Heinze, Leo</b> Constitution Party of Minn	\$630
<b>Haywood, JJ</b> Hospitality Political Action Committee	\$1,521		<b>\$500</b>		<b>\$630</b>
	<b>\$1,521</b>	<b>Heegaard, William</b> Minn Emergency Physicians Action Committee	\$1,000	<b>Heiring, W Paul</b> Minnesotans United for All Families	\$500
<b>Haywood, Julie</b> Minnesotans United for All Families	\$500		<b>\$1,000</b>		<b>\$500</b>
	<b>\$500</b>	<b>Heegard, Peter</b> DFL Senate Caucus	\$500	<b>Heithoff, Karen</b> Minnesotans United for All Families	\$1,010
<b>Hazel, Stewart</b> MEDPAC Minn Medical Political Action Comm	\$600		<b>\$500</b>		<b>\$1,010</b>
	<b>\$600</b>	<b>Heffelfinger, Thomas B</b> Best & Flanagan Political Fund	\$1,008	<b>Heithoff, Kenneth</b> HRCC	\$11,000
<b>Hazelrigg, Steven H</b> Faegre Baker Daniels State-Reg Pol Fi	\$525		<b>\$1,008</b>		<b>\$11,000</b>
	<b>\$525</b>	<b>Heffernan, Douglas J</b> Faegre Baker Daniels State-Reg Pol Fi	\$1,025	<b>Hejhal, Dennis</b> Minnesotans United for All Families	\$555
<b>Hazelton, Gary M.</b> TRIAL-PAC	\$1,000		<b>\$1,025</b>		<b>\$555</b>
	<b>\$1,000</b>	<b>Hegg, Curtis</b> DFL Senate Caucus	\$500	<b>Helgeson, Michael</b> HRCC Minn AGPAC Minn Chamber of Commerce Leadersh Fd Senate Victory Fund	\$550 \$500 \$1,625 \$600
<b>Hazzard, Yakub</b> RKM&C Fund	\$553		<b>\$500</b>		<b>\$3,275</b>
	<b>\$553</b>	<b>Hegland, Jenny</b> Minnesotans United for All Families	\$575	<b>Helgeson, Richard</b> HRCC	\$600
<b>Head, Martha</b> Doepke (Connie) for MN Senate HRCC	\$500 \$1,500		<b>\$575</b>		<b>\$600</b>
	<b>\$2,000</b>	<b>Heide, David</b> Minnesotans United for All Families	\$1,140	<b>Helland, Mark</b> Ottertail Power PAC	\$850
<b>Healy, Helen</b> Freedom Club State PAC	\$15,000		<b>\$1,140</b>		<b>\$850</b>
	<b>\$15,000</b>	<b>Heidenreich, Douglas</b> Minnesotans United for All Families	\$1,200	<b>Heller, Lisa L.</b> RKM&C Fund	\$738
<b>Healy, Timothy</b> Freedom Club State PAC	\$1,000		<b>\$1,200</b>		<b>\$738</b>
	<b>\$1,000</b>	<b>Heikes, Joel A.</b> Duluth FirePAC	\$520	<b>Heller, Rosalie</b> Emilys List - Minn	\$500
<b>Heaney, William M</b> Goodwin (Barbara) Volunteer Committe Minnesotans United for All Families	\$500 \$1,000		<b>\$520</b>		<b>\$500</b>
	<b>\$1,500</b>	<b>Heiland, William</b> Minnesota For Marriage	\$500	<b>Hellfeld, Samuel</b> Minnesotans United for All Families	\$500
<b>Hearn, Timothy S</b> Minnesotans United for All Families	\$1,210		<b>\$500</b>		<b>\$500</b>
	<b>\$1,210</b>	<b>Heilicher, Elissa</b> Marc Berris for Judge Minnesotans United for All Families	\$500 \$500	<b>Hellie, Pete</b> MAFMIC Political Action Committee	\$500
<b>Heath, Vern</b> Minn Thoroughbred Assn PAC Fund Senate Victory Fund Voter ID for MN	\$500 \$2,000 \$4,000		<b>\$1,000</b>		<b>\$500</b>
	<b>\$6,500</b>	<b>Hein, Kevin P</b> Faegre Baker Daniels State-Reg Pol Fi	\$1,025	<b>Helling, Thomas</b> Minn Hospital PAC	\$1,020
			<b>\$1,025</b>		<b>\$1,020</b>
		<b>Heinmiller, John</b> Minnesotans United for All Families	\$500	<b>Hellman, Jennifer</b> Goff Public PAC	\$6,157
			<b>\$500</b>		

## Donors of \$500 or More to Constitutional Office, Senate, House of Representatives, and Judicial Candidates, Political Party Units, and Political Committees and Political Funds During 2011 and 2012

	<u>\$6,157</u>		<u>\$5,650</u>		<u>\$500</u>
<b>Hellwig, Mary Zielinski</b>		<b>Henn, Ralph</b>		Minnesotans United for All Families	
Minnesotans United for All Families	\$500	Minnesotans United for All Families	\$620		
	<u>\$500</u>		<u>\$620</u>	<b>Herman, Jonathan M</b>	
<b>Helm, Dale</b>		<b>Hennen, Mara</b>		Dorsey Political Fund	\$549
Helm (Dale) For House Volunteer	\$4,776	Minnesotans United for All Families	\$808		
Committee			<u>\$808</u>	<b>Herman, LaMont</b>	<u>\$549</u>
	<u>\$4,776</u>	<b>Hennessy, Patrick B</b>		Minn Hospital PAC	\$500
<b>Helm, Rodney</b>		Best & Flanagan Political Fund	\$1,230		<u>\$500</u>
Minn Realtors Political Action Committe	\$1,775		<u>\$1,230</u>	<b>Herman, Theresa</b>	
	<u>\$1,775</u>	<b>Henninger, Tonya</b>		Minnesotans United for All Families	\$550
<b>Heltzer, Rebecca</b>		Minnesotans United for All Families	\$650		<u>\$550</u>
Minnesotans United for All Families	\$595		<u>\$650</u>	<b>Hernandez Aguilar, Luz M</b>	
	<u>\$595</u>	<b>Henrickson, Mary</b>		McKendry (Laurie) for Minnesota Sena	\$500
<b>Helwig, Thomas</b>		Melisa Franzen for Senate	\$500		<u>\$500</u>
Minnesotans United for All Families	\$650		<u>\$500</u>	<b>Hernandez, Maria Luz</b>	
	<u>\$650</u>	<b>Hensley, Robert G</b>		Minnesotans United for All Families	\$860
<b>Hemler, Laura</b>		Dorsey Political Fund	\$509		<u>\$860</u>
Freedom Club State PAC	\$3,000		<u>\$509</u>	<b>Hernandez, Mariko</b>	
	<u>\$3,000</u>	<b>Hentges, Elizabeth Ann</b>		Minnesotans United for All Families	\$1,150
<b>Henderson, Hal</b>		Minnesotans United for All Families	\$525		<u>\$1,150</u>
Minn Chamber of Commerce Leadersh	\$1,285		<u>\$525</u>	<b>Hernandez, Miko</b>	
Fd		<b>Hentges, Robert C</b>		HRC Minnesota Family Freedom PAC	\$500
	<u>\$1,285</u>	DFL Senate Caucus	\$500		<u>\$500</u>
<b>Henderson, Stuart</b>			<u>\$500</u>	<b>Herndon, Jim</b>	
Insurance Federation Political Action	\$500	<b>Hepper, Doug</b>		North Star SFAA-PAC	\$780
Comm		Minn Business Partnership PAC	\$5,000		<u>\$780</u>
	<u>\$500</u>		<u>\$5,000</u>	<b>Herod, R. Richard</b>	
<b>Hendricks, Cynthia</b>		<b>Her, Bee Yang</b>		HRC Minnesota Family Freedom PAC	\$1,000
Minnesotans United for All Families	\$590	Foung (Hawj) for Senate 67	\$500		<u>\$1,000</u>
	<u>\$590</u>		<u>\$500</u>	<b>Herr, David F</b>	
<b>Hendricks, Steve</b>		<b>Her, Chad V</b>		Citizens for Justice David Stras	\$500
CAR, Comm of Auto Retailers	\$1,500	Foung (Hawj) for Senate 67	\$500		<u>\$500</u>
	<u>\$1,500</u>		<u>\$500</u>	<b>Herreid, Warren</b>	
<b>Hendrickson, Brian</b>		<b>Her, Sawvtswj</b>		HRCC	\$10,000
Minn Chamber of Commerce Leadersh	\$800	Foung (Hawj) for Senate 67	\$500	Republican Party of Minn	\$7,750
Fd			<u>\$500</u>		<u>\$17,750</u>
	<u>\$800</u>	<b>Herber, Dan</b>		<b>Herreid, Warren G</b>	
<b>Hendrickson, Ruth</b>		Minnesotans United for All Families	\$2,500	Citizens for Justice (Barry) Anderson	\$2,000
Minnesotans United for All Families	\$1,000		<u>\$2,500</u>		<u>\$2,000</u>
	<u>\$1,000</u>	<b>Herbstrieth, Timothy</b>		<b>Herrick, David</b>	
<b>Hendrickson, Steven</b>		Minnesotans United for All Families	\$529	Minnesotans United for All Families	\$968
Friends of Minn Nurse Anesthetists	\$500		<u>\$529</u>		<u>\$968</u>
	<u>\$500</u>	<b>Herdeia, Anthony</b>		<b>Herridge, Susan</b>	
<b>Hendry, Bruce</b>		MN Retailers IMPACT	\$600	Minnesotans United for All Families	\$935
HRCC	\$1,000		<u>\$600</u>		<u>\$935</u>
Minnesotans United for All Families	\$1,000	<b>Heredia, Tony</b>		<b>Herrig, Chuck</b>	
	<u>\$2,000</u>	Minn Chamber of Commerce Leadersh	\$600	MN Retailers IMPACT	\$2,305
<b>Heneman, John R</b>		Fd	<u>\$600</u>		<u>\$2,305</u>
Citizens for Justice (Barry) Anderson	\$500	<b>Herkert, Craig</b>		<b>Herrmann, William</b>	
	<u>\$500</u>	Minn Business Partnership PAC	\$5,000	Minnesotans United for All Families	\$3,525
<b>Heng-Braun, Mary</b>			<u>\$5,000</u>		<u>\$3,525</u>
JCA Vote No on Marriage Amendment	\$3,000	<b>Herman, Ellen</b>		<b>Herro, G David</b>	
	<u>\$3,000</u>	Minnesotans United for All Families	\$900	Minnesotans United for All Families	\$15,000
<b>Hengel, Charles</b>			<u>\$900</u>		<u>\$15,000</u>
Citizens for Justice (Barry) Anderson	\$2,000	<b>Herman, John H</b>		<b>Herrod, Richard III</b>	
HRCC	\$2,500	Faegre Baker Daniels State-Reg Pol Fi	\$1,025	Minnesotans United for All Families	\$9,200
Senate Victory Fund	\$1,150				<u>\$9,200</u>

# Donors of \$500 or More to Constitutional Office, Senate, House of Representatives, and Judicial Candidates, Political Party Units, and Political Committees and Political Funds During 2011 and 2012

<b>Hertogs, Scott J.</b> TRIAL-PAC	\$900 <b>\$900</b>	<b>Hicks, Meredith</b> Minnesotans United for All Families	\$500 <b>\$500</b>	<b>Hill, Richard L</b> Faegre Baker Daniels State-Reg Pol Fi	\$525 <b>\$525</b>
<b>Hertzler, Megan</b> Minnesotans United for All Families	\$818 <b>\$818</b>	<b>Hieronimus, Todd</b> Minn Funeral Services PAC	\$500 <b>\$500</b>	<b>Hill, Todd A</b> Hospitality Political Action Committee	\$500
<b>Herzog, David K</b> Faegre Baker Daniels State-Reg Pol Fi	\$525 <b>\$525</b>	<b>Hietala, James</b> Minnesotans United for All Families	\$800 <b>\$800</b>	HRCC	\$11,200
<b>Hesby, Jay and Wendy</b> Minnesota For Marriage	\$500 <b>\$500</b>	<b>Higgins, Richard</b> Minnesotans United for All Families	\$4,000 <b>\$4,000</b>	Senate Victory Fund	\$4,050 <b>\$15,750</b>
<b>Hess, Lawrence</b> Progressive Kick IE	\$37,000 <b>\$37,000</b>	<b>Higinbotham, Arthur</b> Friends of Jerry McCarter	\$500	<b>Hill, William</b> Emilys List - Minn	\$500 <b>\$500</b>
<b>Hesse, Christopher W</b> Minn CPAs Public Affairs Committee	\$500 <b>\$500</b>	Jack Krage for Senate	\$500	<b>Hillgoss, Don</b> CAR, Comm of Auto Retailers	\$800 <b>\$800</b>
<b>Hesse, Thomas</b> Minn Chamber of Commerce Leadersh Fd	\$1,200 <b>\$1,200</b>	Kevin Dahle for Senate	\$500	<b>Hillstad, Connie</b> Minnesotans United for All Families	\$1,210 <b>\$1,210</b>
<b>Heu, Foung</b> Foung (Hawj) for Senate 67	\$1,500 <b>\$1,500</b>	Minnesotans United for All Families	\$10,000	<b>Hilo, Jacques</b> 53rd Senate District RPM	\$500 <b>\$500</b>
<b>Heuer, Joanne Sally</b> Minnesotans United for All Families	\$547 <b>\$547</b>	Sailer (Brita) for House 2B	\$500	<b>Hilton, Scott</b> DRIVE- Democrat Republican Ind. Vote Edu.	\$1,040 <b>\$1,040</b>
<b>Hewitt, Brad</b> Minn Business Partnership PAC	\$2,000 <b>\$2,000</b>	Sawatzky (Mary) for State Representat	\$500	<b>Himle, John</b> HRCC	\$500 <b>\$500</b>
<b>Hewitt, Steve C</b> Minn CPAs Public Affairs Committee	\$625 <b>\$625</b>	Schmit (Matt) for Senate	\$500	<b>Hinderaker, John H</b> Faegre Baker Daniels State-Reg Pol Fi	\$1,025
<b>Heyerdahl, Lauris A</b> Larkin Hoffman Political Fund	\$1,170 <b>\$1,170</b>	Susan Kent for Senate	\$500 <b>\$13,500</b>	Freedom Club State PAC	\$4,500
<b>Heying, Cathy</b> Our Vote Our Future	\$525 <b>\$525</b>	<b>Higinbotham, Joan</b> Minnesotans United for All Families	\$2,400 <b>\$2,400</b>	ProtectMyVote.com	\$1,000 <b>\$6,525</b>
<b>Hibbard, L Kristin</b> Minnesotans United for All Families	\$1,008 <b>\$1,008</b>	<b>Hildebrandt, Sherri</b> Minnesotans United for All Families	\$615 <b>\$615</b>	<b>Hinderaker, Phillip</b> Minnesotans United for All Families	\$500 <b>\$500</b>
<b>Hickey, James B</b> HRCC	\$500 <b>\$500</b>	<b>Hildreth, Eugene</b> Emilys List - Minn	\$500 <b>\$500</b>	<b>Hines, John</b> MAPE-PAC	\$615 <b>\$615</b>
<b>Hicks, Dan</b> Olmsted County DFL	\$500 <b>\$500</b>	<b>Hilger, Christopher</b> HRCC	\$2,000	<b>Hippe, Eugene</b> Minnesota For Marriage	\$500 <b>\$500</b>
<b>Hicks, Daniel</b> Minnesotans United for All Families	\$1,000	Senate Victory Fund	\$1,000 <b>\$3,000</b>	<b>Hirsch, Gregory J</b> Minn CPAs Public Affairs Committee	\$625 <b>\$625</b>
Olmsted County DFL	\$500	<b>Hilger, Jeff</b> HRCC	\$500 <b>\$500</b>	<b>Hirsch, John</b> CAR, Comm of Auto Retailers	\$1,000 <b>\$1,000</b>
Our Vote Our Future	\$600 <b>\$2,100</b>	<b>Hiljus, Elise</b> Chisago County RPM	\$545 <b>\$545</b>	<b>Hittner, Keith</b> Minn Realtors Political Action Committe	\$700 <b>\$700</b>
<b>Hicks, Lyle</b> Friends of MN School Bus Operators A	\$788	<b>Hill, Claire</b> Minnesotans United for All Families	\$1,000 <b>\$1,000</b>	<b>Hlavka, Libby</b> Minnesotans United for All Families	\$1,000 <b>\$1,000</b>
Minn TruckPAC	\$1,500 <b>\$2,288</b>	<b>Hill, Clyde R</b> Xcel Energy Employees PAC	\$1,210 <b>\$1,210</b>	<b>Ho, Adrian</b> Minnesotans United for All Families	\$1,000 <b>\$1,000</b>
		<b>Hill, Jennett M</b> Faegre Baker Daniels State-Reg Pol Fi	\$525 <b>\$525</b>		
		<b>Hill, Louis</b> Freedom Club State PAC	\$3,000		
		ProtectMyVote.com	\$500 <b>\$3,500</b>		
		<b>Hill, Louis F</b> Chamberlain (Roger) for SD 38	\$500 <b>\$500</b>		

# Donors of \$500 or More to Constitutional Office, Senate, House of Representatives, and Judicial Candidates, Political Party Units, and Political Committees and Political Funds During 2011 and 2012

<b>Ho, Derek</b>		<b>Hoff, Joe</b>			<b>\$960</b>
Citizens for Justice David Stras	\$500	Insurance Federation Political Action Comm	\$500	<b>Hogan, Raighne</b>	
	<u>\$500</u>		<u>\$500</u>	Minnesotans United for All Families	\$641
					<b>\$641</b>
<b>Ho, Yvonne Cheung</b>		<b>Hoffman, Alan</b>		<b>Hogan, Randall</b>	
Patricia Torres Ray for State Senate	\$500	Minnesotans United for All Families	\$600	Minn Business Partnership PAC	\$2,500
	<u>\$500</u>		<u>\$600</u>	Minnesotans United for All Families	\$10,000
					<b>\$12,500</b>
<b>Hoagberg, Sarah</b>		<b>Hoffman, Gretchen</b>		<b>Hogen, Vanya</b>	
Dan Skogen for Senate	\$500	Benson (Michelle) for Senate	\$500	Jacobson Buffalo PAC	\$500
	<u>\$500</u>	Carlson (John) for Senate Committee	\$500		<u>\$500</u>
		Dave Brown for Senate	\$500		
<b>Hoch, Thomas</b>		Freedom Club State PAC	\$10,000	<b>Hoglund, Lisa</b>	
Minnesotans United for All Families	\$743	Nienow (Sean) Volunteer Committee	\$500	Friends of MN School Bus Operators A	\$780
	<u>\$743</u>	Thompson (Dave) for Senate	\$500		<u>\$780</u>
			<u>\$12,500</u>		
<b>Hocker, Paul</b>		<b>Hoffman, Judith</b>		<b>Hoglund, Wayne</b>	
Minnesotans United for All Families	\$628	Olmsted County DFL	\$600	Friends of MN School Bus Operators A	\$925
	<u>\$628</u>		<u>\$600</u>		<u>\$925</u>
<b>Hodder, A William</b>		<b>Hoffman, Lyle</b>		<b>Hogrefe, Paul</b>	
Minnesotans United for All Families	\$11,000	Minnesotans United for All Families	\$500	Minnesotans United for All Families	\$900
	<u>\$11,000</u>		<u>\$500</u>		<u>\$900</u>
<b>Hodges, Betsy</b>		<b>Hoffman, Michael</b>		<b>Hohengarten, William</b>	
Minnesotans United for All Families	\$905	Minn Business Partnership PAC	\$2,500	Minnesotans United for All Families	\$3,890
	<u>\$905</u>		<u>\$2,500</u>		<u>\$3,890</u>
<b>Hodges, James</b>		<b>Hoffman, Michelle</b>		<b>Hohenner, Marianne</b>	
Minnesotans United for All Families	\$500	Minnesotans United for All Families	\$620	Jack Krage for Senate	\$500
	<u>\$500</u>		<u>\$620</u>		<u>\$500</u>
<b>Hodges, Michael</b>		<b>Hoffman, Susan</b>		<b>Hohenstein, Karl</b>	
Human Rights Campaign National Marriage Fund	\$500	Minnesotans United for All Families	\$587	Beer PAC-Minn Beer Wholesalers Assn	\$1,712
	<u>\$500</u>		<u>\$587</u>		<u>\$1,712</u>
<b>Hodnik, Alan</b>		<b>Hoffman, Virgil</b>		<b>Holcomb, Allen</b>	
DFL Senate Caucus	\$1,000	Benson (Michelle) for Senate	\$500	Minnesotans United for All Families	\$780
Minn Business Partnership PAC	\$3,000	Carlson (John) for Senate Committee	\$500		<u>\$780</u>
	<u>\$4,000</u>	Nienow (Sean) Volunteer Committee	\$500	<b>Holcomb, Morgan</b>	
		Thompson (Dave) for Senate	\$500	Minnesotans United for All Families	\$750
			<u>\$2,000</u>		<u>\$750</u>
<b>Hodnik, Margaret</b>		<b>Hoffmann, Shirley</b>		<b>Holdeman, Paul</b>	
Minn Power PAC	\$1,040	Scott Dutcher for House	\$500	Minnesota For Marriage	\$500
	<u>\$1,040</u>		<u>\$500</u>		<u>\$500</u>
<b>Hoedeman, Ann</b>		<b>Hoffner, Fabian</b>		<b>Holden, Michael R</b>	
Minnesota For Marriage	\$2,500	Minnesotans United for All Families	\$3,520	Faegre Baker Daniels State-Reg Pol Fi	\$1,025
	<u>\$2,500</u>		<u>\$3,520</u>		<u>\$1,025</u>
<b>Hoegemeyer, Marilyn</b>		<b>Hofius, Chuck</b>		<b>Holden, Susan</b>	
Chrissis (Barrett) for House	\$500	Aging Services of Minn	\$569	TRIAL-PAC	\$1,170
	<u>\$500</u>		<u>\$569</u>		<u>\$1,170</u>
<b>Hoel, Girard</b>		<b>Hofmeister Porter, Susan</b>		<b>Holder, Patrick</b>	
Minn Bank State PAC	\$500	Lois Conroy for Judge	\$950	Aitkin County RPM	\$1,000
	<u>\$500</u>		<u>\$950</u>		<u>\$1,000</u>
<b>Hoene, Lisa</b>		<b>Hofstad, Chris E</b>		<b>Holdreith, Jake</b>	
Minnesotans United for All Families	\$620	Faegre Baker Daniels State-Reg Pol Fi	\$1,025	RKM&C Fund	\$849
	<u>\$620</u>		<u>\$1,025</u>		<u>\$849</u>
<b>Hoenle, Ralph</b>		<b>Hofstede, Diane</b>		<b>Holec, Ken</b>	
Human Rights Campaign National Marriage Fund	\$500	60th Senate District DFL NEW	\$550	48th Senate District RPM NEW	\$750
	<u>\$500</u>	Minnesotans United for All Families	\$627		<u>\$750</u>
			<u>\$1,177</u>		
<b>Hofe, Monica</b>		<b>Hogan, Mike</b>		<b>Holker, Kody</b>	
CWA COPE PCC	\$672	DRIVE- Democrat Republican Ind. Votr Edu.	\$960	Barkley (Dean) for Justice	\$500
	<u>\$672</u>				<u>\$500</u>
<b>Hoff, Debra</b>					
4th Congressional District DFL	\$525				
	<u>\$525</u>				

# Donors of \$500 or More to Constitutional Office, Senate, House of Representatives, and Judicial Candidates, Political Party Units, and Political Committees and Political Funds During 2011 and 2012

<b>Holland, Al</b> North Star SFAA-PAC	\$600 <b>\$600</b>	<b>Holten, Cort C</b> Cass County RPM	\$600 \$1,000 <b>\$1,000</b>	<b>Hopkins, Ed</b> Minnesotans United for All Families	\$950 \$707 <b>\$707</b>
<b>Holland, Dennis</b> 13th Senate District RPM	\$1,000 <b>\$1,000</b>	<b>Holthaus, James</b> Minnesotans United for All Families	\$750 <b>\$750</b>	<b>Hoppe, Lousene</b> Minnesotans United for All Families	\$2,240 <b>\$2,240</b>
<b>Holland, Steven</b> 44th Senate District RPM NEW	\$735 <b>\$735</b>	<b>Holtz, Paul</b> Minnesotans United for All Families	\$4,000 <b>\$4,000</b>	<b>Horak, Bernard H</b> Minn CPAs Public Affairs Committee	\$500 <b>\$500</b>
<b>Holland, Tom</b> North Star SFAA-PAC	\$2,400 <b>\$2,400</b>	<b>Holzer, Nora Jane</b> Minnesotans United for All Families	\$708 <b>\$708</b>	<b>Horan, Michelle</b> Minnesotans United for All Families	\$515 <b>\$515</b>
<b>Hollen, Stanley</b> CUVOL	\$500 <b>\$500</b>	<b>Holzer, Ronald</b> Minnesotans United for All Families	\$500 <b>\$500</b>	<b>Hormel, James</b> Minnesotans United for All Families	\$10,000
<b>Holleron, Lynn</b> Minnesotans United for All Families	\$1,000 <b>\$1,000</b>	<b>Homans, Parker</b> Human Rights Campaign National Marriage Fund	\$600 <b>\$600</b>	OutFront Minnesota Action	\$5,000
<b>Holley, Steven</b> Minnesotans United for All Families	\$1,000 <b>\$1,000</b>	<b>Horn, William</b> HRCC	\$1,000 <b>\$1,000</b>	WIN Minnesota Political Action Fund	\$10,000 <b>\$25,000</b>
<b>Hollinrake, John D</b> Dorsey Political Fund	\$627 <b>\$627</b>	<b>Horne, Kevin</b> Minnesotans United for All Families	\$1,125 <b>\$1,125</b>	<b>Hornig, Dave</b> Multi Housing Political Action Committee	\$650 <b>\$650</b>
<b>Hollis, Edward E</b> Faegre Baker Daniels State-Reg Pol Fi	\$525 <b>\$525</b>	<b>Horner, Thomas</b> HRC Minnesota Family Freedom PAC	\$1,125 <b>\$1,125</b>	Independence Party of Minn	\$500
<b>Holloman, C. Mike</b> Human Rights Campaign National Marriage Fund	\$1,000 <b>\$1,000</b>	<b>Hornig, John Matthew</b> Minnesotans United for All Families	\$2,035 <b>\$2,035</b>	Minnesotans United for All Families	\$520 \$2,850 <b>\$3,870</b>
<b>Holloway Jr, Raymond</b> Senate Victory Fund	\$1,000 <b>\$1,000</b>	<b>Hornstein, Frank</b> Minnesotans United for All Families	\$500 \$500 \$7,000 \$5,000 <b>\$13,000</b>	<b>Horowitz, Wendy</b> Minnesotans United for All Families	\$4,500 <b>\$4,500</b>
<b>Holloway, Gabriel</b> Leonard Street and Deinard PAC Minnesotans United for All Families	\$920 \$1,000 <b>\$1,920</b>	<b>Hood, Chris</b> DFL House Caucus DFL Senate Caucus	\$500 \$500 \$7,000 \$5,000 <b>\$13,000</b>	<b>Horton, Ann-Winters Elizabeth</b> Minnesotans United for All Families	\$723 <b>\$723</b>
<b>Hollstadt, Rachel</b> Minnesotans United for All Families	\$600 <b>\$600</b>	<b>Hoogveen, Dennis J</b> Minn CPAs Public Affairs Committee	\$1,000 \$1,000 <b>\$2,000</b>	<b>Hosch, Larry</b> Minnesotans United for All Families	\$584 <b>\$584</b>
<b>Holmberg, Loras</b> Voter ID for MN	\$520 <b>\$520</b>	<b>Hoopes, Wendy</b> Minnesotans United for All Families	\$600 <b>\$600</b>	<b>Hosick, Betsy</b> Human Rights Campaign National Marriage Fund	\$845 <b>\$845</b>
<b>Holmberg, R Mark</b> Minnesotans United for All Families	\$1,350 <b>\$1,350</b>	<b>Hooker, Miranda</b> Human Rights Campaign National Marriage Fund	\$500 <b>\$500</b>	<b>Hotchkiss, Martha</b> Minnesotans United for All Families	\$525 <b>\$525</b>
<b>Holmwig, Janelle</b> Minnesotans United for All Families	\$2,225 <b>\$2,225</b>	<b>Hoonsbeen, Mark</b> NFIB/MN Save Americas Free Enterpri Trust	\$500 <b>\$500</b>	<b>Hottinger, John</b> Sierra Club Political Committee	\$615 <b>\$615</b>
<b>Holte, Daniel</b> ACEC/MN Political Action Committee	\$750 <b>\$750</b>	<b>Hoover, Nanette Marie</b> HRC Minnesota Family Freedom PAC	\$500 <b>\$500</b>	<b>Hottinger, John</b> Sierra Club Political Committee	\$500 <b>\$500</b>
<b>Holte, Diane</b> Road PAC of Minn	\$500 <b>\$500</b>	<b>Hope, Jane</b> Minnesotans United for All Families	\$1,750 <b>\$1,750</b>		\$610 <b>\$610</b>
<b>Holte, Kenneth</b> ACEC/MN Political Action Committee	\$600	<b>Hope, Janice</b> Minnesotans United for All Families	\$500 <b>\$500</b>		\$500 <b>\$500</b>

**Donors of \$500 or More to Constitutional Office, Senate, House of Representatives,  
and Judicial Candidates, Political Party Units, and Political Committees and Political  
Funds During 2011 and 2012**

<b>Hottinger, Mark</b>			<b>\$5,000</b>	Petersburg (John) Campaign Committe	\$500
Minnesotans United for All Families	\$1,100			Quam (Duane) for House Committee	\$500
	<b>\$1,100</b>	<b>Howell, K. Sandra</b>	\$1,000	Republican Party of Minn	\$10,000
<b>Houdek, Gary</b>		Human Rights Campaign National Marriage Fund		Scott Dutcher for House	\$500
Minnesotans United for All Families	\$500		<b>\$1,000</b>	Stefan (Mark) Campaign Committee	\$500
	<b>\$500</b>	<b>Hoye, Terry</b>	\$576	Stout (Stacey) Volunteer Committee	\$500
<b>Houghtaling, Melissa</b>		DRIVE- Democrat Republican Ind. Vote Edu.		Swedin (Vern) for State Senate	\$500
Minnesotans United for All Families	\$1,000		<b>\$576</b>	Swedzinski (Christopher) for House	\$500
	<b>\$1,000</b>	<b>Hruska, Ilona</b>		Tremere (Blair) Volunteer Committee	\$500
<b>Houle, Doug</b>		Minnesotans United for All Families	\$600	Valeriano (Melissa) for House	\$500
Campaign Committee for Constitutiona Republic (Timothy Utz)	\$500		<b>\$600</b>	Volunteers for Russ (Bertsch)	\$500
	<b>\$500</b>	<b>Hsiao, Hoyt</b>	\$800	voteKAISER (Daniel) Campaign Committee	\$500
<b>Houle, Nicholas J</b>		Minn Chamber of Commerce Leadersh Fd			<b>\$32,000</b>
Minn CPAs Public Affairs Committee	\$1,000		<b>\$800</b>	<b>Hubbard, Robert</b>	
	<b>\$1,000</b>	<b>Hubbard Broadcasting</b>		Minn Chamber of Commerce Leadersh Fd	\$5,000
<b>Houle, Tammy</b>		ProtectMyVote.com	\$10,000	Minnesotans for Chief Justice Gildea	\$1,000
Campaign Committee for Constitutiona Republic (Timothy Utz)	\$537		<b>\$10,000</b>		<b>\$6,000</b>
	<b>\$537</b>	<b>Hubbard, Jennifer</b>		<b>Hubbard, Stanley</b>	
<b>House, Eric</b>		Housley (Karin) For Senate	\$500	Campaign for Bob Barrett	\$500
Minnesotans United for All Families	\$500		<b>\$500</b>	Campaign to Elect Dennis Moser	\$500
	<b>\$500</b>	<b>Hubbard, Karen</b>		Carrie Ruud for Senate	\$500
<b>House, John</b>		Anna Wills for House	\$500	Citizens for (April) King Committee	\$500
Douglas County RPM	\$500	Bill Weber for State Senate Volunteer Committee	\$500	Citizens for Dave Hancock	\$500
	<b>\$500</b>	Bly (Breanna) for MN House Campaign Committee	\$500	Citizens for Runbeck (Linda)	\$500
<b>House, Linnea</b>		Campaign for Bob Barrett	\$500	Committee for McElfratrick (Carolyn)	\$500
Minnesotans United for All Families	\$770	Campaign for Ron Kresha (House)	\$500	Committee to Elect Dale Lueck	\$500
	<b>\$770</b>	Campaign to Elect Dennis Moser	\$500	Committee to Elect Steve Green	\$500
<b>Housley, Karin</b>		Carlson (John) for Senate Committee	\$500	Dudley (Michael) for State Senate	\$500
Housley (Karin) For Senate	\$2,651	Carrie Ruud for Senate	\$500	Howe (Jeffrey) for House	\$500
	<b>\$2,651</b>	Citizens for (April) King Committee	\$500	HRCC	\$25,000
<b>Housum, Virginia</b>		Citizens for Dave Hancock	\$500	Johnson (Brian) for State House	\$500
Minnesotans United for All Families	\$500	Citizens for Deb Kiel	\$500	Mike Benson for Representative	\$500
	<b>\$500</b>	Citizens for Runbeck (Linda)	\$500	Minn Business Partnership PAC	\$5,000
<b>Hovde, Robert</b>		Committee for McElfratrick (Carolyn)	\$500	Minnesotans for Benjamin Kruse	\$500
HRCC	\$5,000	Committee to Elect Dale Lueck	\$500	Murray (Rich) for House 27A	\$500
	<b>\$5,000</b>	Committee to Elect Steve Green	\$500	Patriots for Mary Franson	\$500
<b>Hovden, Alan Jeffrey</b>		Dave Brown for Senate	\$500	Petersburg (John) Campaign Committe	\$500
Minnesotans United for All Families	\$1,650	Dudley (Michael) for State Senate	\$500	Quam (Duane) for House Committee	\$500
	<b>\$1,650</b>	Friends for (Jeremy) Miller	\$500	Republican Party of Minn	\$110,555
<b>Hovgaard, Michelle Abra</b>		Friends of Pam Cunningham	\$500	Swedin (Vern) for State Senate	\$500
Minnesotans United for All Families	\$1,000	Gaither (David) for State Senate	\$500	Volunteers for Russ (Bertsch)	\$500
	<b>\$1,000</b>	Gary Dahms for Minnesota State Sena	\$500	Women's Victory Fund (Women PAC)	\$10,000
<b>Hovland, James B.</b>		Glahn (William) for House 49A	\$500		<b>\$160,555</b>
49th Senate District DFL	\$685	Housley (Karin) For Senate	\$500	<b>Hubbard, Stanley E.</b>	
	<b>\$685</b>	Howe (Jeffrey) for House	\$500	Housley (Karin) For Senate	\$500
<b>Howard, Deon</b>		Jacobson (Theresa) Volunteer Commit	\$500	Minn Business Partnership PAC	\$5,000
Terra Cole for State Representative	\$500	Johnson (Brian) for State House	\$500	Senate Victory Fund	\$25,000
	<b>\$500</b>	King Banaian for House	\$500		<b>\$30,500</b>
<b>Howard, Kim</b>		Mike Benson for Representative	\$500	<b>Hubbard, Stanley S</b>	
HRC Minnesota Family Freedom PAC	\$2,000	Minnesotans for Benjamin Kruse	\$500	Anna Wills for House	\$500
	<b>\$2,000</b>	Murray (Rich) for House 27A	\$500	Bill Weber for State Senate Volunteer Committee	\$500
<b>Howe, Craig</b>		Nordhagen (Steve) for Senate	\$500	Bly (Breanna) for MN House Campaign Committee	\$500
MOHPA PAC	\$4,300	Pam Wolf for Senate	\$500	Campaign for Ron Kresha (House)	\$500
	<b>\$4,300</b>	Patriots for Mary Franson	\$500		
<b>Howe, John S</b>					
Howe (John) for Senate	\$5,000				

# Donors of \$500 or More to Constitutional Office, Senate, House of Representatives, and Judicial Candidates, Political Party Units, and Political Committees and Political Funds During 2011 and 2012

Carlson (John) for Senate Committee	\$500			<b>\$4,300</b>	<b>Hurd, William</b>	
Citizens for Deb Kiel	\$500	<b>Huggett, Jeffrey</b>			1st Congressional District DFL	\$1,000
Citizens for Justice (Barry) Anderson	\$2,000	Dominium Political Fund	\$1,150		(Kevin) Labenz for MN House	\$500
Dave Brown for Senate	\$500		<b>\$1,150</b>		Committee to elect Shannon Savick	\$500
Friends for (Jeremy) Miller	\$500	<b>Hull, John S.</b>			Faribault County DFL	\$2,700
Friends of Pam Cunningham	\$500	Clean Energy PAC of Iberdrola	\$600		Friends of Vossen (John)	\$500
Gaither (David) for State Senate	\$500	Renewables LLC			Stallman (Patrick) for Minnesota House	\$500
Gary Dahms for Minnesota State Sena	\$500		<b>\$600</b>			<b>\$5,700</b>
Glahn (William) for House 49A	\$500	<b>Hull, Megan K</b>			<b>Hurdle, Harvey Jr.</b>	
HRCC	\$25,000	Minnesotans First	\$5,000		Human Rights Campaign National	\$500
Jacobson (Theresa) Volunteer Commit	\$500		<b>\$5,000</b>		Marriage Fund	
King Banaian for House	\$500	<b>Hultgen, Nancy</b>				<b>\$500</b>
Minn Chamber of Commerce Leadersh	\$5,000	Rice (Larry) for MN Senate	\$500		<b>Hurley, Brian Daniel</b>	
Fd			<b>\$500</b>		Minnesotans United for All Families	\$610
Nordhagen (Steve) for Senate	\$500	<b>Hultgren, Duane</b>				<b>\$610</b>
Pam Wolf for Senate	\$500	Rice (Larry) for MN Senate	\$500		<b>Hurley, Ryan M</b>	
Scott Dutcher for House	\$500		<b>\$500</b>		Faegre Baker Daniels State-Reg Pol Fi	\$525
Senate Victory Fund	\$25,000	<b>Hultgren, Randy</b>				<b>\$525</b>
Stefan (Mark) Campaign Committee	\$500	Rice (Larry) for MN Senate	\$500		<b>Hurr, Charles</b>	
Stout (Stacey) Volunteer Committee	\$500		<b>\$500</b>		Minnesotans United for All Families	\$1,800
Swedzinski (Christopher) for House	\$500	<b>Hume, Lori A</b>				<b>\$1,800</b>
Tremere (Blair) Volunteer Committee	\$500	Minn CPAs Public Affairs Committee	\$625		<b>Hurwitz, Darrin</b>	
Valeriano (Melissa) for House	\$500		<b>\$625</b>		Human Rights Campaign National	\$500
voteKAISER (Daniel) Campaign	\$500	<b>Humleker, John</b>			Marriage Fund	
Committee		Minnesotans United for All Families	\$899			<b>\$500</b>
	<b>\$68,500</b>		<b>\$899</b>		<b>Huss, Alvin J</b>	
<b>Hubbard, Virginia</b>		<b>Humphrey, Andrew G</b>			DFL House Caucus	\$2,500
Minn Chamber of Commerce Leadersh	\$10,000	Faegre Baker Daniels State-Reg Pol Fi	\$1,025		DFL Senate Caucus	\$2,500
Fd		Minnesotans United for All Families	\$1,000		Minnesotans United for All Families	\$2,500
Minnesotans United for All Families	\$1,500		<b>\$2,025</b>		WIN Minnesota Political Action Fund	\$20,000
	<b>\$11,500</b>	<b>Hunstad, Michael</b>				<b>\$27,500</b>
<b>Hubbell, G Jaymes</b>		Minn Realtors Political Action Committe	\$2,350		<b>Hust, John</b>	
Minnesotans United for All Families	\$2,350		<b>\$2,350</b>		MCCL State Pac	\$500
	<b>\$2,350</b>	<b>Hunt, Kay</b>				<b>\$500</b>
<b>Huber, Linda</b>		Lommen Nelson Political Action	\$1,000		<b>Hust, Nancy</b>	
Friends of Minn Nurse Anesthetists	\$500	Committee			MCCL State Pac	\$500
	<b>\$500</b>		<b>\$1,000</b>			<b>\$500</b>
<b>Hudlow, William</b>		<b>Hunt, Patrick</b>			<b>Hutcheson, Susanne</b>	
A Stronger Minnesota	\$500	Minnesotans United for All Families	\$500		Minnesotans United for All Families	\$1,530
	<b>\$500</b>		<b>\$500</b>		Planned Parenthood Minn, N Dakota, S	\$9,000
<b>Hudson, George</b>		<b>Hunter, Eileen M</b>			Dakota Action Fund	
Mark W Uglem Candidate Volunteer	\$500	Faegre Baker Daniels State-Reg Pol Fi	\$525			<b>\$10,530</b>
Committee		Minnesotans United for All Families	\$605		<b>Hutcheson, Willard Zenas III</b>	
	<b>\$500</b>		<b>\$1,130</b>		Minnesotans United for All Families	\$500
<b>Hudson, William</b>		<b>Hunter, Julie</b>				<b>\$500</b>
Emilys List - Minn	\$500	Susan Kent for Senate	\$500		<b>Hutchinson, Peter</b>	
	<b>\$500</b>		<b>\$500</b>		Isaacson (Jason) for Minnesota	\$500
<b>Huebsch, Bill</b>		<b>Hunter, Kim</b>			Minnesotans United for All Families	\$500
Minnesotans United for All Families	\$800	Minnesotans United for All Families	\$500		Terra Cole for State Representative	\$500
	<b>\$800</b>	Our Vote Our Future	\$1,040			<b>\$1,500</b>
<b>Huefner, Jane</b>			<b>\$1,540</b>		<b>Huynh, Khanh</b>	
Minnesotans United for All Families	\$1,000	<b>Hunter, Larry</b>			FEAPAC - MINN	\$1,250
	<b>\$1,000</b>	Susan Kent for Senate	\$500			<b>\$1,250</b>
<b>Huffman, Austin</b>			<b>\$500</b>		<b>Hvidsten, Lynne</b>	
Cass County RPM	\$500	<b>Huntrods, Ann</b>			Minnesotans United for All Families	\$695
	<b>\$500</b>	Minnesotans United for All Families	\$500			<b>\$695</b>
<b>Hugec, Vladimir</b>			<b>\$500</b>		<b>Hvidsten, Scott</b>	
MOHPA PAC	\$4,300				Minnesotans United for All Families	\$600

# Donors of \$500 or More to Constitutional Office, Senate, House of Representatives, and Judicial Candidates, Political Party Units, and Political Committees and Political Funds During 2011 and 2012

	<u>\$600</u>		<u>\$850</u>	
<b>Hwang, Matthew</b>		<b>Irvine, John</b>		<b>Jackson, Val</b>
Friends of Jerry McCarter	\$500	Minnesotans United for All Families	\$773	DFL House Caucus \$500
	<u>\$500</u>		<u>\$773</u>	Minnesotans United for All Families \$600
<b>Hyatt, Marla</b>		<b>Ishrak, Omar</b>		<u>\$1,100</u>
MAPE-PAC	\$520	Minn Business Partnership PAC	\$1,000	<b>Jacobs, Bruce</b>
	<u>\$520</u>		<u>\$1,000</u>	DFL House Caucus \$1,000
<b>Hyde, Karen T</b>		<b>Ishrak, Syed</b>		<u>\$1,000</u>
Xcel Energy Employees PAC	\$717	Minnesotans United for All Families	\$5,000	<b>Jacobs, Donald</b>
	<u>\$717</u>		<u>\$5,000</u>	MEDPAC Minn Medical Political Action Comm \$1,250
<b>Hyland, Eric J</b>		<b>Ista, Diane</b>		<u>\$1,250</u>
St Paul Area Chamber of Commerce P	\$500	Clay County DFL	\$500	<b>Jacobs, Irwin</b>
	<u>\$500</u>		<u>\$500</u>	DFL Senate Caucus \$500
<b>Hylden, Nancy</b>		<b>Iuzzolino, Danielle</b>		<u>\$500</u>
Faegre Baker Daniels State-Reg Pol Fi	\$525	Swedin (Vern) for State Senate	\$500	<b>Jacobs, Jon</b>
	<u>\$525</u>		<u>\$500</u>	Action4Liberty \$500
<b>Hynds, Laura</b>		<b>Iuzzolino, mark</b>		<u>\$500</u>
(Diana) Sweeney for Judge	\$1,000	Swedin (Vern) for State Senate	\$500	<b>Jacobs, Steve</b>
	<u>\$1,000</u>		<u>\$500</u>	Hospitality Political Action Committee \$510
<b>Hyytinen, Shelly</b>		<b>Ives, Michael</b>		<u>\$510</u>
Cunniff (Robert) for State House	\$500	DFL Senate Caucus	\$500	<b>Jacobson, Michael</b>
	<u>\$500</u>	Minn Chamber of Commerce Leadersh Fd	\$1,250	Jacobson (Theresa) Volunteer Commit \$500
<b>Ibele, Gretchen</b>			<u>\$1,750</u>	<u>\$500</u>
Minnesotans United for All Families	\$1,500	<b>Ivey, James</b>		<b>Jacques, Louis</b>
	<u>\$1,500</u>	4th Congressional District GPM	\$1,200	MOHPA PAC \$4,300
<b>Iber, Conrad</b>		Green Party of Minn	\$585	<u>\$4,300</u>
DFL House Caucus	\$500		<u>\$1,785</u>	<b>Jaeger, Douglas</b>
	<u>\$500</u>	<b>Ivins, Gary</b>		Minn Business Partnership PAC \$1,000
<b>Iburg, Jeni</b>		Minnesotans United for All Families	\$1,000	<u>\$1,000</u>
Schmit (Matt) for Senate	\$500		<u>\$1,000</u>	<b>Jaffe, Jay</b>
	<u>\$500</u>	<b>Izzard, Eddie</b>		Faegre Baker Daniels State-Reg Pol Fi \$525
<b>Idelkope, Julie</b>		Minnesotans United for All Families	\$1,000	<u>\$525</u>
DFL Senate Caucus	\$1,000		<u>\$1,000</u>	<b>Jaffee, Elliot</b>
Friends of DFL Women	\$500	<b>J&amp;J Machine, Inc</b>		Minn Chamber of Commerce Leadersh Fd \$4,010
	<u>\$1,500</u>	Action4Liberty	\$500	<u>\$4,010</u>
<b>Ihrig, Richard</b>			<u>\$500</u>	<b>Jaffee, Phillip</b>
Minnesotans United for All Families	\$1,020	<b>Jabbour, Gabriel</b>		DFL House Caucus \$800
	<u>\$1,020</u>	Hertaus (Jerome) for House Seat 33A	\$500	DFL Senate Caucus \$500
<b>Illies, Thomas</b>			<u>\$500</u>	HRCC \$1,800
FEAPAC - MINN	\$500	<b>Jabbour, Gabriel E.</b>		Senate Victory Fund \$1,400
	<u>\$500</u>	Doepke (Connie) for MN Senate	\$500	<u>\$4,500</u>
<b>Imholte, Stephen</b>			<u>\$500</u>	<b>Jagels, Ron</b>
Citizens for Justice (Barry) Anderson	\$500	<b>Jachman, Lynne Andrea</b>		Human Rights Campaign National Marriage Fund \$500
Independence Party of Minn	\$500	Minnesotans United for All Families	\$600	<u>\$500</u>
Minnesotans United for All Families	\$750		<u>\$600</u>	<b>James, DeFranco</b>
	<u>\$1,750</u>	<b>Jackson, J D</b>		Swedin (Vern) for State Senate \$500
<b>Ingalls, Ronald L</b>		Dorsey Political Fund	\$722	<u>\$500</u>
Minnesota For Marriage	\$500		<u>\$722</u>	<b>James, Karen</b>
	<u>\$500</u>	<b>Jackson, James</b>		DFL House Caucus \$500
<b>Ingalsber, Daryl E.</b>		DFL House Caucus	\$1,000	<u>\$500</u>
Kandiyohi County RPM	\$500		<u>\$1,000</u>	<b>James, Michael L</b>
	<u>\$500</u>	<b>Jackson, Paula</b>		Faegre Baker Daniels State-Reg Pol Fi \$525
<b>Ingstad Knudson, Tami</b>		Minn Realtors Political Action Committe	\$2,200	<u>\$525</u>
Minnesotans United for All Families	\$1,013		<u>\$2,200</u>	<b>Jandric, Barbara</b>
	<u>\$1,013</u>	<b>Jackson, Steven L</b>		Minn Realtors Political Action Committe \$500
<b>Inselmann, Ken</b>		Faegre Baker Daniels State-Reg Pol Fi	\$525	<u>\$500</u>
Friends of MN School Bus Operators A	\$850		<u>\$525</u>	



# Donors of \$500 or More to Constitutional Office, Senate, House of Representatives, and Judicial Candidates, Political Party Units, and Political Committees and Political Funds During 2011 and 2012

<b>Jandro, Gregg</b> ACEC/MN Political Action Committee	\$800 <b>\$800</b>	<b>Jeddeloh, Robert</b> Minnesotans United for All Families	\$750 <b>\$750</b>	<b>Jilek, Shiela</b> Independent Community Bankers of Mi PAC	\$1,070 <b>\$1,070</b>
<b>Janes, Don N</b> Sierra Club Political Committee	\$1,000 <b>\$1,000</b>	<b>Jelle, Dwight</b> Melisa Franzen for Senate	\$500 <b>\$500</b>	<b>Joan, Shrum</b> Minnesotans United for All Families	\$1,000 <b>\$1,000</b>
<b>Janneke, Andrew</b> MTA PAC	\$500 <b>\$500</b>	<b>Jenkins, Brad</b> DRIVE- Democrat Republican Ind. Votr Edu.	\$1,575 <b>\$1,575</b>	<b>Johanneson, Keith</b> Food PAC of Minn	\$500 <b>\$500</b>
<b>Jansen, Eric</b> Minnesotans United for All Families	\$1,010 <b>\$1,010</b>	<b>Jenkins, Charles</b> Minnesotans United for All Families	\$500 <b>\$500</b>	<b>John Forstrom</b> Independent Community Bankers of Mi PAC	\$500 <b>\$500</b>
<b>Janssen, Paul</b> DFL Senate Caucus	\$1,000 <b>\$1,000</b>	<b>Jenks, Brian K</b> Choice in Minnesota Health Care	\$500 <b>\$500</b>	<b>John W Baer</b> Independent Community Bankers of Mi PAC	\$1,334 <b>\$1,334</b>
<b>Janssen, Robert</b> ACEC/MN Political Action Committee	\$500 <b>\$500</b>	<b>Jenner, Matthew</b> Human Rights Campaign National Marriage Fund	\$2,500 <b>\$2,500</b>	<b>John, Chandy</b> Minnesotans United for All Families	\$928 <b>\$928</b>
<b>Janus, Eric</b> JCA Vote No on Photo ID Minnesotans United for All Families	\$500 \$2,650 <b>\$3,150</b>	<b>Jensen, Bill</b> Minn Cable Comm Assoc - PAC	\$500 <b>\$500</b>	<b>Johnson - Drenth, Susan</b> Phil Hansen for Senate	\$500 <b>\$500</b>
<b>Jarocki, James</b> Minn Bank State PAC	\$500 <b>\$500</b>	<b>Jensen, Christian</b> Freedom to Marry Minnesota PAC	\$1,000 <b>\$1,000</b>	<b>Johnson, Alice L</b> Minnesotans United for All Families	\$515 <b>\$515</b>
<b>Jarvis, Annette W</b> Dorsey Political Fund	\$627 <b>\$627</b>	<b>Jensen, Eric</b> Minnesotans United for All Families	\$1,207 <b>\$1,207</b>	<b>Johnson, Amy</b> Minnesotans United for All Families	\$514 <b>\$514</b>
<b>Jarvis, Clare</b> Winona County DFL	\$550 <b>\$550</b>	<b>Jensen, Greg</b> Murray (Rich) for House 27A	\$500 <b>\$500</b>	<b>Johnson, Andrea</b> Minnesotans United for All Families	\$600 <b>\$600</b>
<b>Jarvis, Monte</b> Minnesotans United for All Families	\$630 <b>\$630</b>	<b>Jensen, Vicki</b> Vicki Jensen for Senate	\$1,000 <b>\$1,000</b>	<b>Johnson, Blake A</b> HRCC	\$500 <b>\$500</b>
<b>Jaskowiak, Blake</b> Melissa Halvorson Wiklund for Minnesc Senate	\$500 <b>\$500</b>	<b>Jensen, William</b> Minn Cable Comm Assoc - PAC	\$500 <b>\$500</b>	<b>Johnson, Brian</b> Committee to Re-Elect Judge Kathryn Messerich	\$500 <b>\$500</b>
<b>Jaskowiak, Judith</b> Melissa Halvorson Wiklund for Minnesc Senate	\$500 <b>\$500</b>	<b>Jenson, Tara</b> Minnesotans United for All Families	\$705 <b>\$705</b>	<b>Johnson, Brian L</b> Brian Johnson for House Committee	\$805 <b>\$805</b>
<b>Jasper, Thomas</b> Freedom Club State PAC HRCC	\$4,000 \$1,200 <b>\$5,200</b>	<b>Jepsen, William E.</b> TRIAL-PAC	\$1,425 <b>\$1,425</b>	<b>Johnson, Bridget</b> Minnesotans United for All Families	\$500 <b>\$500</b>
<b>Jasper, Tom</b> HRCC	\$600 <b>\$600</b>	<b>Jerich, Valerie</b> Fillmore County RPM HRCC	\$750 \$600 <b>\$1,350</b>	<b>Johnson, Bryant And Terry</b> DFL House Caucus	\$600 <b>\$600</b>
<b>Jasperson, Jane</b> Minnesotans United for All Families	\$550 <b>\$550</b>	<b>Jeter, Mark L</b> HRCC	\$500 <b>\$500</b>	<b>Johnson, Carol</b> Minnesotans United for All Families	\$5,000 <b>\$5,000</b>
<b>Jasperson, Marie Jill</b> Minnesotans United for All Families	\$790 <b>\$790</b>	<b>Jewell Thomas, Jennifer V</b> Minnesotans First	\$1,000 <b>\$1,000</b>	<b>Johnson, Carrie</b> Minnesotans United for All Families	\$1,250 <b>\$1,250</b>
<b>Javens, Ken</b> Minn Electrical Assn PAC	\$500 <b>\$500</b>	<b>Jilek, Doug</b> Independent Community Bankers of Mi PAC	\$1,320 <b>\$1,320</b>	<b>Johnson, Catherine</b> Minnesota For Marriage	\$500 <b>\$500</b>

# Donors of \$500 or More to Constitutional Office, Senate, House of Representatives, and Judicial Candidates, Political Party Units, and Political Committees and Political Funds During 2011 and 2012

<b>Johnson, Charles</b>		<b>Johnson, Jo</b>		<b>Johnson, Neel C</b>	
Minnesotans United for All Families	\$1,000	Minnesotans United for All Families	\$750	HRCC	\$500
	<b>\$1,000</b>		<b>\$750</b>		<b>\$500</b>
<b>Johnson, Chris</b>		<b>Johnson, Kathleen M</b>		<b>Johnson, Neil</b>	
Food PAC of Minn	\$500	Citizens for Justice (Barry) Anderson	\$500	MN HomeCare PAC	\$1,880
	<b>\$500</b>		<b>\$500</b>		<b>\$1,880</b>
<b>Johnson, Christopher</b>		<b>Johnson, Kent</b>		<b>JOHNSON, PAUL</b>	
Minnesotans United for All Families	\$600	Midcontinent Communications MN PAC	\$1,000	DRIVE- Democrat Republican Ind. Vot	\$1,575
	<b>\$600</b>		<b>\$1,000</b>	Edu.	
<b>Johnson, Christopher D</b>		<b>Johnson, Kevin</b>			<b>\$1,575</b>
Best & Flanagan Political Fund	\$1,080	Minnesotans United for All Families	\$910	<b>Johnson, Phil</b>	
	<b>\$1,080</b>		<b>\$910</b>	Minnesotans United for All Families	\$1,950
<b>Johnson, D Jerald</b>		<b>Johnson, Layne</b>			<b>\$1,950</b>
Minnesotans United for All Families	\$530	Minnesotans United for All Families	\$970	<b>Johnson, Reid</b>	
	<b>\$530</b>		<b>\$970</b>	Griffith (Dan) for Judge Committee	\$1,000
<b>Johnson, Dale</b>		<b>Johnson, Leland</b>			<b>\$1,000</b>
HRCC	\$500	DRIVE- Democrat Republican Ind. Vot	\$1,100	<b>Johnson, Robert P</b>	
	<b>\$500</b>	Edu.		Andrew Brobston for Senate	\$500
<b>Johnson, Dale A</b>			<b>\$1,100</b>		<b>\$500</b>
48th Senate District RPM NEW	\$500	<b>Johnson, Liann</b>		<b>Johnson, Ross W</b>	
	<b>\$500</b>	Minnesotans United for All Families	\$500	Faegre Baker Daniels State-Reg Pol Fi	\$1,025
<b>Johnson, Dan</b>			<b>\$500</b>		<b>\$1,025</b>
North Star SFAA-PAC	\$960	<b>Johnson, Linda</b>		<b>Johnson, S Jerald</b>	
	<b>\$960</b>	Minnesotans United for All Families	\$600	Minnesotans United for All Families	\$4,000
<b>Johnson, David H</b>			<b>\$600</b>		<b>\$4,000</b>
Best & Flanagan Political Fund	\$1,038	<b>Johnson, Lynn</b>		<b>Johnson, Scott G.</b>	
DFL Senate Caucus	\$600	Senate Victory Fund	\$2,750	RKM&C Fund	\$608
	<b>\$1,638</b>		<b>\$2,750</b>		<b>\$608</b>
<b>Johnson, Denesse</b>		<b>Johnson, Lynn Carrie</b>		<b>Johnson, Steve</b>	
Minnesotans United for All Families	\$500	Minnesotans United for All Families	\$1,100	CAR, Comm of Auto Retailers	\$500
	<b>\$500</b>		<b>\$1,100</b>	Minn Cable Comm Assoc - PAC	\$800
<b>Johnson, Dwight</b>		<b>Johnson, Lynn W.</b>			<b>\$1,300</b>
HRCC	\$549	DFL Senate Caucus	\$500	<b>Johnson, Susan</b>	
	<b>\$549</b>		<b>\$500</b>	Stop Zebra Mussel Association	\$500
<b>Johnson, Elizabeth Sarah</b>		<b>Johnson, Mark</b>			<b>\$500</b>
Minnesotans United for All Families	\$700	Minnesota For Marriage	\$1,505	<b>Johnson, Thomas</b>	
	<b>\$700</b>	ProtectMyVote.com	\$6,000	48th Senate District RPM NEW	\$750
<b>Johnson, Frank J</b>		Winthrop & Weinstine PA Political Func	\$500		<b>\$750</b>
HRCC	\$500		<b>\$8,005</b>	<b>Johnson, Thomas L</b>	
	<b>\$500</b>	<b>Johnson, Mark D</b>		Road PAC of Minn	\$500
<b>Johnson, Garth</b>		IFAPAC Minn	\$750		<b>\$500</b>
Minn Realtors Political Action Committe	\$2,500		<b>\$750</b>	<b>Johnson, Timothy J</b>	
	<b>\$2,500</b>	<b>Johnson, Michael H</b>		Minn Emergency Physicians Action	\$500
<b>Johnson, Gary</b>		HRCC	\$625	Committee	
MTA PAC	\$800		<b>\$625</b>		<b>\$500</b>
	<b>\$800</b>	<b>Johnson, Murray Kimberly</b>		<b>Johnson, Todd</b>	
<b>Johnson, Greg</b>		Minnesotans United for All Families	\$909	Voter ID for MN	\$1,000
HRCC	\$5,800		<b>\$909</b>		<b>\$1,000</b>
Minn Chamber of Commerce Leadersh	\$500	<b>Johnson, Nate</b>		<b>Johnson, Todd W</b>	
Fd		Minn Realtors Political Action Committe	\$1,085	HRCC	\$1,025
Senate Victory Fund	\$2,100		<b>\$1,085</b>		<b>\$1,025</b>
	<b>\$8,400</b>	<b>Johnson, Nate M</b>		<b>Johnson, Valerie</b>	
<b>Johnson, Jane</b>		Minn Realtors Political Action Committe	\$1,100	Minnesotans United for All Families	\$800
HRCC	\$500		<b>\$1,100</b>		<b>\$800</b>
	<b>\$500</b>	<b>Johnson, Nathan</b>		<b>Johnson, Walt</b>	
<b>Johnson, Jason</b>		Nathan Johnson / Your Representative	\$1,570	Minnesotans United for All Families	\$685
Minnesotans United for All Families	\$500		<b>\$1,570</b>		<b>\$685</b>
	<b>\$500</b>				

# Donors of \$500 or More to Constitutional Office, Senate, House of Representatives, and Judicial Candidates, Political Party Units, and Political Committees and Political Funds During 2011 and 2012

<b>Johnson-Leipold, Helen</b> DFL House Caucus	\$500 <hr/> \$500	<b>Jones, Justin</b> Minnesotans United for All Families	\$1,000 <hr/> \$1,000	<b>Josten, Robert E</b> Dorsey Political Fund	\$565 <hr/> \$565
<b>Johnston, Deborah</b> Minnesotans United for All Families	\$500 <hr/> \$500	<b>Jones, Keri</b> HRC Minnesota Family Freedom PAC Minnesotans United for All Families	\$1,000 \$2,050 <hr/> \$3,050	<b>Jouppi, Craig</b> Minnesota For Marriage	\$500 <hr/> \$500
<b>JOHNSTON, PAULA</b> DRIVE- Democrat Republican Ind. Vote Edu.	\$1,100 <hr/> \$1,100	<b>Jones, LeeAnn</b> Human Rights Campaign National Marriage Fund	\$750 <hr/> \$750	<b>Joyce, Greg</b> North Star SFAA-PAC	\$600 <hr/> \$600
<b>Johnston, Tom</b> Minnesota For Marriage	\$500 <hr/> \$500	<b>Jones, Mark</b> Multi Housing Political Action Committee	\$5,264 <hr/> \$5,264	<b>Joyce, Thomas</b> DFL House Caucus DFL Senate Caucus Our Vote Our Future	\$1,000 \$500 \$1,000 <hr/> \$2,500
<b>Jonason, William A</b> Dorsey Political Fund	\$659 <hr/> \$659	<b>Jones, Mary</b> Dudley (Michael) for State Senate voteKAISER (Daniel) Campaign Committee	\$500 \$500 <hr/> \$1,000	<b>Joyce, William R</b> Faegre Baker Daniels State-Reg Pol Fi	\$701 <hr/> \$701
<b>Jones P.C., Randal R</b> Dorsey Political Fund	\$753 <hr/> \$753	<b>Jones, Mary E</b> 26th Senate District DFL NEW	\$500 <hr/> \$500	<b>Joyner, Dwight</b> Minnesotans United for All Families	\$813 <hr/> \$813
<b>Jones, Adam</b> Minnesotans United for All Families	\$10,000 <hr/> \$10,000	<b>Jones, Mary S</b> Campaign to Elect Kelby Woodard Minnesota House District 20A Swedin (Vern) for State Senate	\$500 \$500 \$500 <hr/> \$1,000	<b>Jozwiak, D Chris</b> Minnesotans United for All Families	\$988 <hr/> \$988
<b>Jones, Bradley</b> Meagher & Geer PLLP Political Fund	\$1,027 <hr/> \$1,027	<b>Jones, Norm</b> Winthrop & Weinstine PA Political Func	\$500 <hr/> \$500	<b>Judd, Judy</b> Emilys List - Minn	\$500 <hr/> \$500
<b>Jones, Bruce</b> Faegre Baker Daniels State-Reg Pol Fi	\$1,025 <hr/> \$1,025	<b>Jones, Scott</b> DFL Senate Caucus	\$1,000 <hr/> \$1,000	<b>Junker, Laurie</b> Minnesotans United for All Families	\$1,000 <hr/> \$1,000
<b>Jones, David</b> Minnesotans United for All Families	\$1,150 <hr/> \$1,150	<b>Jordan, Catherine</b> Minnesotans United for All Families	\$654 <hr/> \$654	<b>Jureidini, Badri</b> Minn Dental Political Action Committee	\$500 <hr/> \$500
<b>Jones, Douglas C</b> 2nd Congressional District RPM Campaign to Elect Kelby Woodard Minnesota House District 20A Dudley (Michael) for State Senate HRCC Petersburg (John) Campaign Committe Senate Victory Fund Steele County RPM Swedin (Vern) for State Senate voteKAISER (Daniel) Campaign Committee	\$980 \$500 \$500 \$5,500 \$500 \$2,101 \$1,000 \$500 \$500 <hr/> \$12,081	<b>Jordan, Dona</b> Minnesotans United for All Families	\$1,000 <hr/> \$1,000	<b>Kadlec, Thomas</b> CAR, Comm of Auto Retailers	\$750 <hr/> \$750
<b>Jones, Ed</b> Human Rights Campaign National Marriage Fund	\$5,000 <hr/> \$5,000	<b>Jordan, Mary E</b> Minnesotans United for All Families	\$1,280 <hr/> \$1,280	<b>Kaemmer, Arthur W</b> Cutter 4 Judge	\$750 <hr/> \$750
<b>Jones, Howard</b> MN HomeCare PAC	\$1,211 <hr/> \$1,211	<b>Jorgensen, Carolyn</b> DFL Senate Caucus	\$2,000 <hr/> \$2,000	<b>Kahn, Phyllis</b> Minnesotans United for All Families	\$602 <hr/> \$602
<b>Jones, James L</b> GREAT (Great River Energy Action Te State)	\$3,300 <hr/> \$3,300	<b>Jorgensen, Julie</b> DFL Senate Caucus Senate Victory Fund	\$3,000 \$2,500 <hr/> \$5,500	<b>Kahnke, Randall E</b> Faegre Baker Daniels State-Reg Pol Fi	\$1,025 <hr/> \$1,025
<b>Jones, Jeffrey</b> DFL Senate Caucus	\$1,000 <hr/> \$1,000	<b>Jorgensen, Paul</b> DFL Senate Caucus	\$2,000 <hr/> \$2,000	<b>Kaiser, Daniel A</b> voteKAISER (Daniel) Campaign Committee	\$857 <hr/> \$857
		<b>Joseph, Violet Jenny Claire</b> Minnesotans United for All Families	\$1,550 <hr/> \$1,550	<b>Kaiser, Robert</b> ACEC/MN Political Action Committee	\$500 <hr/> \$500
		<b>Jossart, Mark</b> Multi Housing Political Action Committe	\$3,036 <hr/> \$3,036	<b>Kalantari, Michelle</b> Minnesotans United for All Families	\$750 <hr/> \$750
				<b>Kale, Roberta</b> Stevens County RPM	\$1,000 <hr/> \$1,000

# Donors of \$500 or More to Constitutional Office, Senate, House of Representatives, and Judicial Candidates, Political Party Units, and Political Committees and Political Funds During 2011 and 2012

<b>Kalla, Christine</b> Minnesotans United for All Families	\$500 <u>    </u> <b>\$500</b>	<b>Karas, Barry</b> Human Rights Campaign National Marriage Fund	\$500 <u>    </u> <b>\$500</b>	<b>Kauffman, Christopher</b> HRCC	\$500 <u>    </u> <b>\$500</b>
<b>Kals, Stephen A</b> Dorsey Political Fund	\$677 <u>    </u> <b>\$677</b>	<b>Karels, Eugene</b> Minnesota For Marriage	\$500 <u>    </u> <b>\$500</b>	<b>Kauffman, Herman</b> Action4Liberty	\$1,150 <u>    </u> <b>\$1,150</b>
<b>Kaminski, Paul</b> Minnesotans United for All Families	\$2,000 <u>    </u> <b>\$2,000</b>	<b>Karen Martinson</b> Independent Community Bankers of Mi PAC	\$583 <u>    </u> <b>\$583</b>	<b>Kauffman, Kreg</b> TRIAL-PAC	\$600 <u>    </u> <b>\$600</b>
<b>Kaminski, Paul E</b> Best & Flanagan Political Fund Minnesotans United for All Families	\$900 \$1,300 <u>    </u> <b>\$2,200</b>	<b>Karjala, A Jeanette</b> Minnesotans United for All Families	\$597 <u>    </u> <b>\$597</b>	<b>Kauffman, Kreg A.</b> TRIAL-PAC	\$600 <u>    </u> <b>\$600</b>
<b>Kampf, P Janet</b> Minnesotans United for All Families	\$679 <u>    </u> <b>\$679</b>	<b>Karjalahti, Roger</b> North Star SFAA-PAC	\$1,920 <u>    </u> <b>\$1,920</b>	<b>Kaufman, Margel</b> Emilys List - Minn	\$500 <u>    </u> <b>\$500</b>
<b>Kamstra, Dennis A</b> CARE / PAC	\$500 <u>    </u> <b>\$500</b>	<b>Karkkainen, Bradley</b> Minnesotans United for All Families	\$1,000 <u>    </u> <b>\$1,000</b>	<b>Kaul, John J</b> DFL Senate Caucus	\$1,100 <u>    </u> <b>\$1,100</b>
<b>Kane, Paul T</b> Minn TruckPAC	\$900 <u>    </u> <b>\$900</b>	<b>Karle, Doug</b> Hospitality Political Action Committee	\$900 <u>    </u> <b>\$900</b>	<b>Kaul, William R</b> GREAT (Great River Energy Action Te: State)	\$2,735 <u>    </u> <b>\$2,735</b>
<b>Kaner-Roth, Ann</b> Minnesotans United for All Families	\$766 <u>    </u> <b>\$766</b>	<b>Karlstad, Ryan R</b> East Metro ASC LLC PAC	\$623 <u>    </u> <b>\$623</b>	<b>Kaus, Ralph</b> Minnesota For Marriage	\$600 <u>    </u> <b>\$600</b>
<b>Kangas, Amber</b> Minnesotans United for All Families	\$1,610 <u>    </u> <b>\$1,610</b>	<b>Karon, Brad</b> Minnesotans United for All Families Stallman (Patrick) for Minnesota House	\$600 \$500 <u>    </u> <b>\$1,100</b>	<b>Kavanaugh, Thomas M</b> Hospitality Political Action Committee	\$1,785 <u>    </u> <b>\$1,785</b>
<b>Kantor, Jody</b> Minnesota For Marriage	\$1,000 <u>    </u> <b>\$1,000</b>	<b>Karsky, Gloria J</b> Chisago County RPM	\$555 <u>    </u> <b>\$555</b>	<b>Kay, Roxann</b> Minnesotans United for All Families	\$750 <u>    </u> <b>\$750</b>
<b>Kanute, Michael J</b> Faegre Baker Daniels State-Reg Pol Fi	\$525 <u>    </u> <b>\$525</b>	<b>KASAT, GERALD</b> DRIVE- Democrat Republican Ind. Vote Edu.	\$500 <u>    </u> <b>\$500</b>	<b>Kayser, Thomas</b> DFL Senate Caucus Minnesotans United for All Families Our Vote Our Future Public Safety Matters Campaign WIN Minnesota Political Action Fund	\$1,000 \$7,500 \$3,000 \$1,000 \$13,000 <u>    </u> <b>\$25,500</b>
<b>Kaplan, Daniel A</b> Best & Flanagan Political Fund	\$720 <u>    </u> <b>\$720</b>	<b>Kasbohm, Don</b> Multi Housing Political Action Committe	\$935 <u>    </u> <b>\$935</b>	<b>Kayser, Thomas C.</b> Cohen (Richard) Volunteer Committee	\$500 <u>    </u> <b>\$500</b>
<b>Kaplan, Elliot</b> DFL House Caucus Minnesotans United for All Families	\$2,000 \$1,500 <u>    </u> <b>\$3,500</b>	<b>Kashian, Darla</b> Minnesotans United for All Families	\$536 <u>    </u> <b>\$536</b>	<b>Kazlouski, Aliaksandr</b> Minnesota For Marriage	\$2,735 <u>    </u> <b>\$2,735</b>
<b>Kaplan, Gayle A.</b> 49th Senate District DFL	\$500 <u>    </u> <b>\$500</b>	<b>Kaskubar, Bruce</b> Olmsted County RPM	\$1,269 <u>    </u> <b>\$1,269</b>	<b>Kazlowski, Aliaksandr</b> Minnesota For Marriage	\$1,250 <u>    </u> <b>\$1,250</b>
<b>Kaplan, Lena</b> Minnesotans United for All Families	\$500 <u>    </u> <b>\$500</b>	<b>Kastel, Gina M</b> Faegre Baker Daniels State-Reg Pol Fi	\$1,025 <u>    </u> <b>\$1,025</b>	<b>Kazmark, P. Tom</b> Human Rights Campaign National Marriage Fund	\$500 <u>    </u> <b>\$500</b>
<b>Kaplan, Martin B.</b> Minn Eye PAC	\$730 <u>    </u> <b>\$730</b>	<b>Kaszubowski, Gregory</b> Minnesotans United for All Families	\$715 <u>    </u> <b>\$715</b>	<b>Kearney, Rich</b> Minnesotans United for All Families	\$1,000 <u>    </u> <b>\$1,000</b>
<b>Kaplan, Samuel</b> Minnesotans United for All Families	\$1,000 <u>    </u> <b>\$1,000</b>	<b>Katipamula, Rajini</b> MOHPA PAC	\$3,225 <u>    </u> <b>\$3,225</b>	<b>Keegel, C. Thomas</b> DRIVE- Democrat Republican Ind. Vote Edu.	\$1,500 <u>    </u> <b>\$1,500</b>
<b>Kaplan, Sidney</b> Leonard Street and Deinard PAC	\$820 <u>    </u> <b>\$820</b>	<b>Kattner, Blandford Barbara</b> Minnesotans United for All Families	\$665 <u>    </u> <b>\$665</b>		

## Donors of \$500 or More to Constitutional Office, Senate, House of Representatives, and Judicial Candidates, Political Party Units, and Political Committees and Political Funds During 2011 and 2012

<b>Keetley, Joan</b> Bayers (Joanna) for House Committee	\$500	<b>Keller, Jean</b> Minnesotans United for All Families	\$500	<b>Kelly, Richard C</b> Xcel Energy Employees PAC	\$1,909
	<b>\$500</b>		<b>\$500</b>		<b>\$1,909</b>
<b>Kehl, George</b> Minn Business Partnership PAC	\$5,000	<b>Kellett, Chris</b> Vote Chris Kellett Committee	\$4,050	<b>Kelly, Ryan</b> St Paul Area Chamber of Commerce P	\$750
	<b>\$5,000</b>		<b>\$4,050</b>		<b>\$750</b>
<b>Keil, Brad</b> Minnesotans United for All Families	\$2,000	<b>Kelley, Christina</b> Minnesotans United for All Families	\$1,000	<b>Kelly, Ryan C</b> Humphrey (Robert) for Senate	\$500
	<b>\$2,000</b>		<b>\$1,000</b>		<b>\$500</b>
<b>Keil, S Bradley</b> Minnesotans United for All Families	\$1,000	<b>Kelley, Douglas A</b> Citizens for Justice (Barry) Anderson	\$500	<b>Kelly, Thomas O</b> Dorsey Political Fund	\$513
	<b>\$1,000</b>		<b>\$500</b>		<b>\$513</b>
<b>Keillor, Edward Garrison</b> Minnesotans United for All Families	\$1,750	<b>Kelley, Edgar George</b> Minnesotans United for All Families	\$950	<b>Kelly, Timothy D</b> Citizens for Justice (Barry) Anderson	\$1,000
	<b>\$1,750</b>		<b>\$950</b>		<b>\$1,000</b>
<b>Keillor, Garrison</b> DFL Senate Caucus	\$5,200	<b>Kelley, Edmund</b> Minnesotans United for All Families	\$560	<b>Kempcke, M. Desiree</b> Minnesotans United for All Families	\$530
	<b>\$5,200</b>		<b>\$560</b>		<b>\$530</b>
<b>Keillor, Steven</b> Minnesota For Marriage	\$600	<b>Kelliher, Anderson Margaret</b> Minnesotans United for All Families	\$635	<b>Kempner, Michael</b> Minn DFL State Central Committee	\$5,000
	<b>\$600</b>		<b>\$635</b>		<b>\$5,000</b>
<b>Keith, Alexander M</b> Bly (Breanna) for MN House Campaign Committee	\$500	<b>Kellogg, Ester</b> VOICES of Conservative Women State PAC	\$1,000	<b>Kennedy, Mike</b> Schmit (Matt) for Senate	\$500
	\$500		\$1,000		\$500
Citizens for Justice (Barry) Anderson	\$500		<b>\$1,000</b>		<b>\$500</b>
Citizens for Justice David Stras	\$500	<b>Kellogg, Esther M</b> HRCC	\$1,000	<b>Kennedy, Steven</b> Freedom Club State PAC	\$2,000
Mike Benson for Representative	\$500		<b>\$1,000</b>		<b>\$2,000</b>
Minnesotans for Chief Justice Gildea	\$500	<b>Kellogg, Martin</b> Freedom Club State PAC	\$4,000	<b>Kennedy, Steven C</b> Faegre Baker Daniels State-Reg Pol Fi	\$1,025
Nelson (Carla) for Senate	\$500		\$4,000		<b>\$1,025</b>
Senate Victory Fund	\$850	HRCC	\$1,500	<b>Kent, C.M.</b> Susan Kent for Senate	\$500
Senjem (David) for Senate	\$500		<b>\$5,500</b>		<b>\$500</b>
Valeriano (Melissa) for House	\$500	<b>Kelly, F John</b> Minnesotans United for All Families	\$1,000	<b>Kent, Susan</b> Susan Kent for Senate	\$3,874
	<b>\$4,850</b>		<b>\$1,000</b>		<b>\$3,874</b>
<b>Kelen, Miriam</b> Minnesotans United for All Families	\$600	<b>Kelly, James</b> Phil Hansen for Senate	\$500	<b>Kenyon, Joseph D</b> Minn CPAs Public Affairs Committee	\$500
	<b>\$600</b>		<b>\$500</b>		<b>\$500</b>
<b>Keliher, Thomas</b> HRCC	\$800	<b>Kelly, Jill</b> Phil Hansen for Senate	\$500	<b>Keppers, Jarry J.</b> Duluth FirePAC	\$520
	\$500		<b>\$500</b>		<b>\$520</b>
Senate Victory Fund	<b>\$1,300</b>	<b>Kelly, John</b> Minnesota For Marriage	\$625	<b>Kerfoot, Susan</b> DFL Senate Caucus	\$500
	<b>\$1,300</b>		<b>\$625</b>		<b>\$500</b>
<b>Kelleher, Robin</b> Freedom Club State PAC	\$1,000	<b>Kelly, Katharine</b> Planned Parenthood Minn, N Dakota, S Dakota Action Fund	\$10,000	<b>Kern, Amy</b> Minnesotans United for All Families	\$750
	<b>\$1,000</b>		<b>\$10,000</b>		<b>\$750</b>
<b>Keller III, Thomas</b> Debra Hilstrom Volunteer Committee	\$500	<b>Kelly, Kathy L</b> Humphrey (Robert) for Senate	\$500	<b>Kerr, Beth</b> Minnesotans United for All Families	\$500
	\$500		<b>\$500</b>		<b>\$500</b>
DFL House Caucus	\$500	<b>Kelly, L Barbara</b> Minnesotans United for All Families	\$500	<b>Kerr, Tammy</b> Chisago County RPM	\$1,108
Minnesotans United for All Families	\$1,540		<b>\$500</b>		<b>\$1,108</b>
	<b>\$2,540</b>	<b>Kelly, Lynch Katharine</b> Minnesotans United for All Families	\$542	<b>Kerr, Terence</b> Minn Hospital PAC	\$1,020
<b>Keller, Chuck</b> Human Rights Campaign National Marriage Fund	\$1,250		<b>\$542</b>		<b>\$1,020</b>
	<b>\$1,250</b>		<b>\$542</b>		<b>\$1,020</b>
<b>Keller, Darla</b> Minnesotans United for All Families	\$1,000		<b>\$542</b>		<b>\$1,020</b>
	<b>\$1,000</b>		<b>\$542</b>		<b>\$1,020</b>
<b>Keller, Henry</b> Drazkowski (Steve) Volunteer Committ	\$500		<b>\$542</b>		<b>\$1,020</b>
	<b>\$500</b>		<b>\$542</b>		<b>\$1,020</b>

# Donors of \$500 or More to Constitutional Office, Senate, House of Representatives, and Judicial Candidates, Political Party Units, and Political Committees and Political Funds During 2011 and 2012

<b>Kerrigan, R. John</b> Human Rights Campaign National Marriage Fund \$1,000 <hr/> <b>\$1,000</b>	<b>Kieves, A Kim</b> Minnesotans United for All Families \$2,000 <hr/> <b>\$2,000</b>	<b>King, Jeffrey</b> DRIVE- Democrat Republican Ind. Vote Edu. \$807 <hr/> <b>\$807</b>
<b>Kerski, David</b> Minnesotans United for All Families \$500 <hr/> <b>\$500</b>	<b>Kihlstadius, Daniel</b> Anna Wills for House \$500 <hr/> <b>\$500</b>	<b>King, Lawrence</b> Minnesotans United for All Families \$500 <hr/> <b>\$500</b>
<b>Kerson, Edward</b> Dudley (Michael) for State Senate \$500 <hr/> <b>\$500</b>	<b>Kihlstadius, Tammy</b> Anna Wills for House \$500 <hr/> <b>\$500</b>	<b>King, Lawrence R</b> Minnesotans for Chief Justice Gildea \$548 <hr/> <b>\$548</b>
<b>Kesler, Sarah</b> Minnesotans United for All Families \$1,080 Our Vote Our Future \$1,000 <hr/> <b>\$2,080</b>	<b>Kilburg, Elizabeth A</b> Minnesotans United for All Families \$840 <hr/> <b>\$840</b>	<b>King, Merlin</b> DRIVE- Democrat Republican Ind. Vote Edu. \$1,100 <hr/> <b>\$1,100</b>
<b>Ketchum, B Katherine</b> Minnesotans United for All Families \$710 <hr/> <b>\$710</b>	<b>Kilton, Thomas K</b> IFAPAC Minn \$812 <hr/> <b>\$812</b>	<b>King, Reatha</b> Minnesotans United for All Families \$1,000 <hr/> <b>\$1,000</b>
<b>Ketelsleger, S Kevin</b> Minnesotans United for All Families \$500 <hr/> <b>\$500</b>	<b>Kim, Adam</b> MEDPAC Minn Medical Political Action Comm \$700 <hr/> <b>\$700</b>	<b>King, Richard</b> Minn Chamber of Commerce Leadersh Fd \$1,000 <hr/> <b>\$1,000</b>
<b>Kettenacker, Michael</b> Action4Liberty \$1,250 <hr/> <b>\$1,250</b>	<b>Kim, Paul</b> ProtectMyVote.com \$500 <hr/> <b>\$500</b>	<b>King, Robert F</b> 49th Senate District RPM NEW \$500 <hr/> <b>\$500</b>
<b>Keyes, Erin</b> HRC Minnesota Family Freedom PAC Minnesotans United for All Families \$2,200 \$2,001 <hr/> <b>\$4,201</b>	<b>Kim, S Adam</b> DFL House Caucus \$500 <hr/> <b>\$500</b>	<b>King, Robert J</b> Lommen Nelson Political Action Committee \$1,100 <hr/> <b>\$1,100</b>
<b>Khadavi, Steven</b> Dorsey Political Fund \$565 <hr/> <b>\$565</b>	<b>Kimber, Chris</b> Minnesotans United for All Families \$500 <hr/> <b>\$500</b>	<b>King, Sheldon</b> Senjem (David) for Senate \$500 <hr/> <b>\$500</b>
<b>Khoyratty, Bibi</b> MOHPA PAC \$2,000 <hr/> <b>\$2,000</b>	<b>Kimbrew, Gene</b> Human Rights Campaign National Marriage Fund \$1,400 <hr/> <b>\$1,400</b>	<b>King, Vincent</b> Minnesotans United for All Families \$607 <hr/> <b>\$607</b>
<b>Kiani, Joe</b> Minn DFL State Central Committee \$10,000 <hr/> <b>\$10,000</b>	<b>Kimker, Teresa</b> Minnesotans United for All Families \$710 <hr/> <b>\$710</b>	<b>Kingsbury, Colby A</b> Faegre Baker Daniels State-Reg Pol Fi \$525 <hr/> <b>\$525</b>
<b>Kidwell, Eric</b> Human Rights Campaign National Marriage Fund \$600 <hr/> <b>\$600</b>	<b>Kimmel, Meghan</b> Minnesotans United for All Families \$689 <hr/> <b>\$689</b>	<b>Kingsbury, William</b> Minnesotans United for All Families \$540 <hr/> <b>\$540</b>
<b>Kiedrowski, Peter</b> DFL House Caucus \$2,550 <hr/> <b>\$2,550</b>	<b>Kimpel, Jason D</b> Faegre Baker Daniels State-Reg Pol Fi \$525 <hr/> <b>\$525</b>	<b>Kingsley, Karen</b> DFL House Caucus \$750 TRIAL-PAC \$1,550 <hr/> <b>\$2,300</b>
<b>Kief, Clayton Garry</b> Human Rights Campaign National Marriage Fund \$12,000 <hr/> <b>\$12,000</b>	<b>Kincaid, Gary</b> MAPE-PAC \$920 <hr/> <b>\$920</b>	<b>Kinkead, John</b> HRCC \$800 Senate Victory Fund \$500 <hr/> <b>\$1,300</b>
<b>Kieffer, Joseph</b> Minnesotans United for All Families \$530 <hr/> <b>\$530</b>	<b>Kinder, D Susan</b> Minnesotans United for All Families \$1,350 <hr/> <b>\$1,350</b>	<b>Kinney, Peter</b> Freedom Club State PAC \$3,000 ProtectMyVote.com \$500 <hr/> <b>\$3,500</b>
<b>Kierlin, Robert</b> Citizens for Justice (Barry) Anderson \$2,000 Friends for (Jeremy) Miller \$500 Gaither (David) for State Senate \$500 HRCC \$15,000 Senate Victory Fund \$35,000 Winona County RPM \$1,750 <hr/> <b>\$54,750</b>	<b>King, Bill</b> Minnesotans United for All Families \$500 <hr/> <b>\$500</b>	<b>Kipp, Elizabeth</b> DFL House Caucus \$2,550 <hr/> <b>\$2,550</b>
	<b>King, Brett</b> Minnesotans United for All Families \$635 <hr/> <b>\$635</b>	<b>Kircher, Andrea</b> Minnesotans United for All Families \$535 <hr/> <b>\$535</b>
	<b>King, David</b> MOHPA PAC \$3,225 <hr/> <b>\$3,225</b>	

# Donors of \$500 or More to Constitutional Office, Senate, House of Representatives, and Judicial Candidates, Political Party Units, and Political Committees and Political Funds During 2011 and 2012

	<b>\$535</b>	<b>Klein, Keith R</b> Minn TruckPAC	<b>\$654</b>	<b>Knabel, Thomas</b> HRC Minnesota Family Freedom PAC	<b>\$21,850</b>
<b>Kirklin, Eaton Lynne</b> Minnesotans United for All Families	<b>\$535</b>		<b>\$654</b>	Human Rights Campaign National Marriage Fund	<b>\$1,000</b>
	<b>\$535</b>	<b>Kleinberger, S Daniel</b> Minnesotans United for All Families	<b>\$3,475</b>	Project 515 PAC	<b>\$1,000</b>
<b>Kirklin, Lynne E</b> womenwinning State PAC	<b>\$600</b>		<b>\$3,475</b>		<b>\$23,850</b>
	<b>\$600</b>	<b>Kleinhuizen, L. Curtis</b> Minnesotans United for All Families	<b>\$1,298</b>	<b>Knack, P Margaret</b> Minnesotans United for All Families	<b>\$1,247</b>
<b>Kirkman, Paul</b> Minnesotans United for All Families	<b>\$1,700</b>		<b>\$1,298</b>		<b>\$1,247</b>
	<b>\$1,700</b>	<b>Kleinprintz, Jason</b> SMART PAC	<b>\$500</b>	<b>Knapp, Charles F</b> Faegre Baker Daniels State-Reg Pol Fi	<b>\$1,025</b>
<b>Kirwan, Martha E Head</b> Senate Victory Fund	<b>\$500</b>		<b>\$500</b>	Minnesotans United for All Families	<b>\$1,000</b>
	<b>\$500</b>	<b>Klett, Rebecca K</b> St Paul Area Chamber of Commerce P	<b>\$825</b>		<b>\$2,025</b>
<b>Kirwin, Jill</b> Minnesotans United for All Families	<b>\$500</b>		<b>\$825</b>	<b>Knapp, John</b> DFL Senate Caucus	<b>\$750</b>
	<b>\$500</b>	<b>Klibanoff, Kathryn</b> Minnesotans United for All Families	<b>\$3,155</b>	Senate Victory Fund	<b>\$500</b>
<b>Kitrosser, Heidi</b> Minnesotans United for All Families	<b>\$1,250</b>		<b>\$3,155</b>	Winthrop & Weinstine PA Political Func	<b>\$500</b>
	<b>\$1,250</b>	<b>Klimek, Catherine</b> Minnesotans United for All Families	<b>\$550</b>		<b>\$1,750</b>
<b>Kittelson, Edward</b> Scott (Peggy Sue) for Minnesota House	<b>\$500</b>		<b>\$550</b>	<b>Knapp, Karen</b> Minnesotans United for All Families	<b>\$500</b>
	<b>\$500</b>	<b>Klimp, Mary</b> Minn Hospital PAC	<b>\$500</b>		<b>\$500</b>
<b>Kittleson, Brad</b> Multi Housing Political Action Committee	<b>\$1,905</b>		<b>\$500</b>	<b>Knapp, Peter</b> Minnesotans United for All Families	<b>\$500</b>
	<b>\$1,905</b>	<b>Kline, Douglas</b> Minnesotans United for All Families	<b>\$525</b>		<b>\$500</b>
<b>Kittredge, Gene</b> Human Rights Campaign National Marriage Fund	<b>\$500</b>		<b>\$525</b>	<b>Knief, Mark</b> Kelly (Tim) for House	<b>\$500</b>
	<b>\$500</b>	<b>Kline, Rick</b> CAR, Comm of Auto Retailers	<b>\$1,700</b>	Log Cabin Republicans of Minnesota	<b>\$2,670</b>
<b>Kjellberg, Kent</b> Minn Manufactured Home PAC	<b>\$500</b>		<b>\$1,700</b>	Minnesotans United for All Families	<b>\$10,182</b>
	<b>\$500</b>	<b>Kline, Susan W</b> Faegre Baker Daniels State-Reg Pol Fi	<b>\$525</b>	Murray (Rich) for House 27A	<b>\$500</b>
<b>Kjorstad-Kaatz, Peggy</b> Minnesotans United for All Families	<b>\$500</b>		<b>\$525</b>	Republicans Against the Minn Marriage Amendment	<b>\$502</b>
	<b>\$500</b>	<b>Kloefkorn, A. Sheila</b> Human Rights Campaign National Marriage Fund	<b>\$1,000</b>		<b>\$14,354</b>
<b>Klaas, Paul B</b> Dorsey Political Fund	<b>\$800</b>		<b>\$1,000</b>	<b>Knieff, Lynn Janice</b> Minnesotans United for All Families	<b>\$890</b>
	<b>\$800</b>	<b>Klopfert, Tibor D</b> Faegre Baker Daniels State-Reg Pol Fi	<b>\$525</b>		<b>\$890</b>
<b>Klaphake, Mark</b> Minnesota For Marriage	<b>\$750</b>		<b>\$525</b>	<b>Knight, Heidi</b> David Osmek Volunteer Committee	<b>\$500</b>
	<b>\$750</b>	<b>Klosterman, Bob</b> TwinWest Chamber of Commerce PAC	<b>\$1,000</b>		<b>\$500</b>
<b>Klaphake, Nora</b> Minnesotans United for All Families	<b>\$500</b>		<b>\$1,000</b>	<b>Knocke, A. Laurie</b> Minnesotans United for All Families	<b>\$500</b>
	<b>\$500</b>	<b>Kluempke, George</b> ACEC/MN Political Action Committee	<b>\$550</b>		<b>\$500</b>
<b>Klas, Robert</b> Citizens for Justice (Barry) Anderson HRCC Senate Victory Fund	<b>\$750</b> <b>\$2,500</b> <b>\$1,400</b>		<b>\$550</b>	<b>Knoll, H Verne</b> DFL House Caucus	<b>\$6,000</b>
	<b>\$4,650</b>	<b>Kluge, W John</b> Minnesotans United for All Families	<b>\$550</b>		<b>\$6,000</b>
<b>Klass, Alexandra</b> Minnesotans United for All Families	<b>\$1,000</b>		<b>\$550</b>	<b>Knoll, Jocelyn</b> Dorsey Political Fund	<b>\$567</b>
	<b>\$1,000</b>	<b>Kmetz-Sheehy, Andrea</b> Minn Hospital PAC	<b>\$500</b>		<b>\$567</b>
<b>Klassen, Tom</b> Minnesotans United for All Families	<b>\$500</b>		<b>\$500</b>	<b>Knoll, Phillip</b> Minnesotans United for All Families	<b>\$800</b>
	<b>\$500</b>	<b>Kmit, Kathryn A</b> DFL House Caucus	<b>\$1,250</b>		<b>\$800</b>
<b>Kleffman, Robin</b> North Star SFAA-PAC	<b>\$500</b>		<b>\$1,250</b>	<b>Knoll, Verne</b> DFL House Caucus	<b>\$3,000</b>
	<b>\$500</b>	DFL Senate Caucus	<b>\$1,300</b>	DFL Senate Caucus	<b>\$10,000</b>
	<b>\$500</b>	HRCC	<b>\$1,500</b>		<b>\$13,000</b>
	<b>\$500</b>	Senate Victory Fund	<b>\$5,300</b>	<b>Knopf, Matthew J</b> DFL Senate Caucus	<b>\$500</b>
	<b>\$500</b>		<b>\$5,300</b>	Dorsey Political Fund	<b>\$735</b>
	<b>\$500</b>		<b>\$5,300</b>		<b>\$1,235</b>

# Donors of \$500 or More to Constitutional Office, Senate, House of Representatives, and Judicial Candidates, Political Party Units, and Political Committees and Political Funds During 2011 and 2012

<b>Knorr, Paul</b> CUVOL	\$1,124 <b>\$1,124</b>	<b>Ko, Jennifer</b> Foung (Hawj) for Senate 67	\$500 <b>\$500</b>	<b>Kolar, Kristine</b> (Diana) Sweeney for Judge	\$500 <b>\$500</b>
<b>Knowlan, Bruce</b> SMART PAC	\$500 <b>\$500</b>	<b>Koch, Barbara G</b> Citizens for Justice (Barry) Anderson	\$500 <b>\$500</b>	<b>Kolodziejki, Richard</b> MAPE-PAC	\$624 <b>\$624</b>
<b>Knowlton, Richard</b> Minnesotans United for All Families	\$500 <b>\$500</b>	<b>Koch, Charles</b> Pine Bend PAC	\$25,000 <b>\$25,000</b>	<b>Koneck, John</b> Minn Business Partnership PAC	\$1,000 <b>\$1,000</b>
<b>Knox, Carly</b> HRC Minnesota Family Freedom PAC	\$500 <b>\$500</b>	<b>Koch, Gary W</b> Citizens for Justice (Barry) Anderson	\$500 <b>\$500</b>	<b>Konkel, Nancy</b> Minnesotans United for All Families	\$930 <b>\$930</b>
<b>Knox, Kaye</b> Human Rights Campaign National Marriage Fund	\$500 <b>\$500</b>	<b>Koch, James</b> Minn TruckPAC	\$990 <b>\$990</b>	<b>Koon, James</b> HRCC	\$1,375 <b>\$1,375</b>
<b>Knudsen, John</b> Minnesotans United for All Families	\$700 <b>\$700</b>	<b>Koch, Robert J</b> Minn CPAs Public Affairs Committee	\$600 <b>\$600</b>	<b>Koonst, Jim</b> Friends of MN School Bus Operators A	\$500 <b>\$500</b>
<b>Knudsen, Kevin</b> Minn Realtors Political Action Committe	\$2,750 <b>\$2,750</b>	<b>Kocina, John</b> Beer PAC-Minn Beer Wholesalers Assn	\$1,500 <b>\$1,500</b>	<b>Koonst, Maryann</b> Friends of MN School Bus Operators A	\$500 <b>\$500</b>
<b>Knudson, Harold</b> ZacPAC	\$1,000 <b>\$1,000</b>	<b>Koecher, Tina</b> Minn Power PAC	\$960 <b>\$960</b>	<b>Koop, Debra</b> Minnesota For Marriage	\$2,500 <b>\$2,500</b>
<b>Knudson, Rose</b> ZacPAC	\$1,000 <b>\$1,000</b>	<b>Koeck, George</b> Ottertail Power PAC	\$800 <b>\$800</b>	<b>Koop, Thomas P</b> Minn CPAs Public Affairs Committee	\$500 <b>\$500</b>
<b>Knuth, Daniel</b> DFL House Caucus DFL Senate Caucus	\$825 \$800 <b>\$1,625</b>	<b>Koenig, Allen</b> Minn TruckPAC	\$2,125 <b>\$2,125</b>	<b>Kopp, Debbie</b> David Osmek Volunteer Committee	\$500 <b>\$500</b>
<b>Knuth, Steve</b> Freedom Club State PAC HRCC	\$3,000 \$2,000 <b>\$5,000</b>	<b>Koenig, Emery and Karen</b> Minnesota For Marriage	\$500 <b>\$500</b>	<b>Kopp, L.C.</b> Freedom Club State PAC	\$5,000 <b>\$5,000</b>
<b>Knuth, Steven R</b> HRCC	\$10,000 <b>\$10,000</b>	<b>Koetting, Michael</b> Minnesotans United for All Families	\$500 <b>\$500</b>	<b>Kopp, Lee</b> ProtectMyVote.com	\$5,000 <b>\$5,000</b>
<b>Knutson, Brad</b> CAR, Comm of Auto Retailers	\$2,300 <b>\$2,300</b>	<b>Kohler, Gary</b> Minnesotans United for All Families	\$600 <b>\$600</b>	<b>Kopp, Terrance</b> David Osmek Volunteer Committee	\$500 <b>\$500</b>
<b>Knutson, Kevin</b> Choice in Minnesota Health Care	\$500 <b>\$500</b>	<b>Kohner, Candice</b> Friends for (Jeremy) Miller	\$500 <b>\$500</b>	<b>Kopp, Terrence</b> ProtectMyVote.com	\$2,000 <b>\$2,000</b>
<b>Knutson, Melissa</b> Minnesotans United for All Families	\$550 <b>\$550</b>	<b>Kohner, Steve</b> Friends for (Jeremy) Miller	\$500 <b>\$500</b>	<b>Kopp, Terry</b> Freedom Club State PAC Minnesota For Marriage VOICES of Conservative Women State PAC	\$8,000 \$5,000 \$500 <b>\$13,500</b>
<b>Knutson, Richard A</b> Larkin Hoffman Political Fund	\$960 <b>\$960</b>	<b>Koka, Sree</b> Bly (Breanna) for MN House Campaign Committee	\$500 <b>\$500</b>	<b>Koppelman, Ben</b> Minn Hospital PAC	\$750 <b>\$750</b>
<b>Knutson, Steve</b> Insurance Federation Political Action Comm MAFMIC Political Action Committee	\$500 \$530 <b>\$1,030</b>	<b>Kolar, Bernie</b> Voter ID for MN	\$2,000 <b>\$2,000</b>	<b>Kordonowy, David</b> NAIOP Economic Growth Fund	\$1,250 <b>\$1,250</b>
<b>Ko, Jeff</b> Foung (Hawj) for Senate 67	\$500	<b>Kolar, James</b> Minn Business Partnership PAC Minn CPAs Public Affairs Committee	\$5,000 \$700 <b>\$5,700</b>	<b>Kornberg, Murray</b> NAIOP Economic Growth Fund	\$550 <b>\$550</b>



# Donors of \$500 or More to Constitutional Office, Senate, House of Representatives, and Judicial Candidates, Political Party Units, and Political Committees and Political Funds During 2011 and 2012

<b>Kornfeld, Lynn M</b>	DFL Senate Caucus	\$1,550	<b>Kramer, Matthew</b>	Neighbors for (Carlos) Mariani Commit	\$500
Faegre Baker Daniels State-Reg Pol Fi	Friends of DFL Women	\$500			
	HRCC	\$1,550			<b>\$500</b>
	<b>\$1,025</b>		<b>Kramer, Ross E</b>	Limmer (Warren) for Senate Committee	\$500
<b>Korstad, Greg</b>	Senate Victory Fund	\$750			<b>\$500</b>
TwinWest Chamber of Commerce PAC		<b>\$5,900</b>	<b>Kramp, William Richard</b>	Minnesotans United for All Families	\$725
	<b>\$800</b>				<b>\$725</b>
<b>Korthals, Jim</b>	<b>Koziol, Paul</b>	Minnesotans United for All Families	\$1,000	<b>Kraus, Jason R</b>	Faegre Baker Daniels State-Reg Pol Fi
Minn Bank State PAC		<b>\$1,000</b>			\$1,025
	<b>Kozlak, Nick</b>	Minnesotans United for All Families	\$1,500		Minnesotans United for All Families
		<b>\$1,500</b>			<b>\$2,025</b>
<b>Kosanke, Pam</b>	<b>Kozlowski, Shelly</b>	Choice in Minnesota Health Care	\$2,500	<b>Kraus, Peter</b>	Minn DFL State Central Committee
Minnesotans for Equality		<b>\$2,500</b>			\$5,000
	<b>Kozlowski, Stan</b>	Swedin (Vern) for State Senate	\$500		<b>\$5,000</b>
		<b>\$500</b>	<b>Kozojed, Denise</b>	Doepke (Connie) for MN Senate	\$500
<b>Kosel, Brian</b>					<b>\$500</b>
Vicki Jensen for Senate			<b>Kraemer, Terrence</b>	Gimse (Joe) for Senate	\$500
				HRCC	\$500
				Kandiyohi County RPM	\$500
<b>Kosel, Linda</b>				Pederson (John) For Senate	\$500
Vicki Jensen for Senate				<b>\$2,000</b>	
			<b>Kraft, Harold</b>	Hospitality Political Action Committee	\$500
					<b>\$500</b>
<b>Kosieradzki, Arthur</b>			<b>Krage, John (Jack)</b>	Jack Krage for Senate	\$4,687
TRIAL-PAC					<b>\$4,687</b>
			<b>Krage, Susan</b>	Jack Krage for Senate	\$500
					<b>\$500</b>
<b>Kosieradzki, Arthur C</b>			<b>Krall, Gail</b>	CUVOL	\$500
TRIAL-PAC					<b>\$500</b>
			<b>Krall, Pam</b>	Minn Power PAC	\$520
					<b>\$520</b>
<b>Kosieradzki, Mark</b>			<b>Krall, Pamela</b>	Minn Power PAC	\$520
Minnesotans United for All Families					<b>\$520</b>
			<b>Kramer, Chris</b>	Minnesotans United for All Families	\$682
					<b>\$682</b>
<b>Kosnoff, Scott M</b>			<b>Kramer, E Ross</b>	Minnesotans United for All Families	\$500
Faegre Baker Daniels State-Reg Pol Fi					<b>\$500</b>
			<b>Kramer, Kay</b>	Minnesotans United for All Families	\$1,500
					<b>\$1,500</b>
<b>Kostuch, Ema</b>			<b>Kramer, Matt</b>	St Paul Area Chamber of Commerce P	\$700
Glahn (William) for House 49A					<b>\$700</b>
<b>Kostuch, Erna</b>					
Minnesota For Marriage					
<b>Kostuch, Keith</b>					
Freedom Club State PAC					
Glahn (William) for House 49A					
HRCC					
Minnesota For Marriage					
ProtectMyVote.com					
<b>Kothe, Lynn</b>					
CUVOL					
<b>Kottke, Erling Thomas</b>					
DFL House Caucus					
<b>Kottke, Kyle</b>					
Minn TruckPAC					
<b>Kottschade, Franklin</b>					
Voter ID for MN					
<b>Kozak, Andrew</b>					
DFL House Caucus					

**Donors of \$500 or More to Constitutional Office, Senate, House of Representatives,  
and Judicial Candidates, Political Party Units, and Political Committees and Political  
Funds During 2011 and 2012**

<b>Kriewall, Todd</b> Freeborn County RPM	\$500 \$500	<b>Krueger, Michael W</b> Minn CPAs Public Affairs Committee	\$500	<b>Kummerow, Jean</b> 4th Congressional District DFL	\$699
<b>Krigbaum, Hank</b> Beltrami County RPM	\$500 \$560	<b>Krug, Allen</b> Xcel Energy Employees PAC	\$732	Barb Yarusso Volunteer Committee	\$500
<b>Kris Amundson</b> womenwinning State PAC	\$560 \$750	<b>Kruger, Steven R</b> Best & Flanagan Political Fund	\$1,020	WIN Minnesota Political Action Fund	\$500
<b>Krishnan, Laura E</b> Leonard Street and Deinard PAC	\$750 \$520	<b>Kruh, J Lindsay</b> Minnesotans United for All Families	\$1,630		<b>\$1,699</b>
<b>Krisnik, Anne</b> Minnesotans United for All Families	\$520 \$1,650	<b>Krusell, Sally V.</b> 49th Senate District DFL	\$755	<b>Kundtz, John</b> Minnesotans United for All Families	\$750
<b>Kristal, Daniel</b> Marc Berris for Judge	\$1,650 \$600	<b>Krusell, Virginia M.</b> 49th Senate District DFL	\$700	<b>Kunin, Constance</b> Minnesotans United for All Families	\$1,500
<b>Kristopher, A. Pyles</b> HRC Minnesota Family Freedom PAC	\$600 \$1,000	<b>Kuba, Sanjay</b> Minn Chamber of Commerce Leadersh Fd	\$1,710	<b>Kuntz, Laura</b> Catholics for Marriage Equality MN Minnesotans for Equality	\$5,000 \$1,000
<b>Kritzer, Herbert</b> Minnesotans United for All Families	\$1,000 \$500	<b>Kubesh, Frank</b> Minn Chamber of Commerce Leadersh Fd	\$600	<b>Kuntz, Richard</b> Minnesotans United for All Families	\$1,000
<b>Kroells, Karey</b> Chisago County RPM	\$500 \$590	<b>Kubicz Hall, Peggy</b> Minnesotans United for All Families	\$750	<b>Kunze, Bob</b> Minnesotans United for All Families	\$2,080
<b>Krogsgaard, Robert</b> ACEC/MN Political Action Committee	\$590 \$1,000	<b>Kucera-Walsh, Maureen</b> Minnesotans United for All Families WIN Minnesota Political Action Fund	\$1,125 \$500	<b>Kuosman, David L</b> Faegre Baker Daniels State-Reg Pol Fi	\$1,025
<b>Krois, Michael</b> Jay Fosle	\$1,000 \$500	<b>Kudrna, Chris</b> Minnesotans United for All Families	\$1,000	<b>Kurr, Greg</b> Food PAC of Minn	\$500
<b>Kroll, Mark</b> Michele PAC Minnesota	\$500 \$1,000	<b>Kugler, Robert</b> Leonard Street and Deinard PAC	\$1,320	<b>Kurzer, Susan Mindy</b> Minnesotans United for All Families	\$730
<b>Kroll, Richmond</b> Minnesotans United for All Families	\$1,000 \$875	<b>Kuhlmann, Clinton</b> SOF-PAC	\$1,125	<b>Kuta, Michael</b> DRIVE- Democrat Republican Ind. Vote Edu. Joint Council 32 DRIVE	\$1,050 \$525
<b>Kronlage, Phillip</b> TwinWest Chamber of Commerce PAC	\$875 \$1,000	<b>Kuker, David J</b> Faegre Baker Daniels State-Reg Pol Fi	\$525	<b>Kvam, Gregory</b> Minnesotans United for All Families	\$500
<b>Kronstein, Phillip</b> Minnesota For Marriage	\$1,000 \$650	<b>Kukielka, Thomas</b> DFL Senate Caucus	\$3,000	<b>Kvamme, David</b> DFL Senate Caucus HRCC Minn Bank State PAC Minn Business Partnership PAC Minn Chamber of Commerce Leadersh Fd Senate Victory Fund	\$500 \$750 \$1,000 \$1,300 \$1,000 \$500
<b>Kruchoski, Jan</b> Minn Chamber of Commerce Leadersh Fd TwinWest Chamber of Commerce PAC	\$650 \$1,530 \$525	<b>Kuller, Hart</b> JCA Vote No on Photo ID	\$900	<b>Kylo, Dave</b> Insurance Federation Political Action Comm	\$500
<b>Krueger, Diane</b> Minnesotans United for All Families	\$525 \$2,055	<b>Kumasaka, Peter</b> Minnesotans United for All Families	\$500	<b>Kyriagis, Evangelos V</b> Small Business Minn PolAction Commi	\$1,000
<b>Krueger, Mark</b> Dan Hall Volunteer Team	\$810 \$500	<b>KUMMEROW, JAN</b> Bev Scalze Volunteer Committee (Seni	\$500		<b>\$1,000</b>
	<b>\$500</b>		<b>\$500</b>		

# Donors of \$500 or More to Constitutional Office, Senate, House of Representatives, and Judicial Candidates, Political Party Units, and Political Committees and Political Funds During 2011 and 2012

<b>La Liberte, Clarence</b> Minnesota For Marriage	\$500 <b>\$500</b>	<b>Lainez, Ruth</b> HRC Minnesota Family Freedom PAC	\$1,000 <b>\$1,000</b>	<b>Lancaster, Peter</b> Dorsey Political Fund	\$3,500 \$592 <b>\$592</b>
<b>Labenz, Ann</b> (Kevin) Labenz for MN House	\$500 <b>\$500</b>	<b>Laird, Stewart</b> Minnesota For Marriage	\$500 <b>\$500</b>	<b>Lancaster, Richard R</b> GREAT (Great River Energy Action Te: State)	\$2,600 <b>\$2,600</b>
<b>Labenz, David</b> (Kevin) Labenz for MN House	\$500 <b>\$500</b>	<b>Laitala, Stephanie</b> TwinWest Chamber of Commerce PAC	\$650 <b>\$650</b>	<b>Lande, Jeff</b> Latz (Ronald) for Senate Volunteer Committee	\$500 <b>\$500</b>
<b>Labenz, Kevin</b> (Kevin) Labenz for MN House	\$1,086 <b>\$1,086</b>	<b>Laitner, Gary N</b> Faegre Baker Daniels State-Reg Pol Fi	\$500 <b>\$500</b>	<b>Landesman, Deborah</b> Minnesotans United for All Families	\$1,000 <b>\$1,000</b>
<b>Lacek, Mark</b> Minnesotans United for All Families	\$500 <b>\$500</b>	<b>Lala, Maria</b> Unidos Votamos - United We Vote	\$2,500 <b>\$2,500</b>	<b>Landesman, Rocco</b> Minnesotans United for All Families	\$1,000 <b>\$1,000</b>
<b>Lach, A. Alexander</b> Human Rights Campaign National Marriage Fund	\$1,000 <b>\$1,000</b>	<b>Lally, Patrick Joseph</b> Minnesotans United for All Families	\$1,450 <b>\$1,450</b>	<b>Landis, Alan</b> DFL Senate Caucus Minn DFL State Central Committee	\$5,000 \$3,000 <b>\$8,000</b>
<b>LaChapelle, Mark</b> Minnesotans United for All Families	\$500 <b>\$500</b>	<b>LaLomia, A Terese</b> Minnesotans United for All Families	\$1,000 <b>\$1,000</b>	<b>Landwehr, Daniel</b> Howe (Jeffrey) for House Pederson (John) For Senate	\$500 \$500 <b>\$1,000</b>
<b>Lacher, Richard</b> Committee for McElfatrick (Carolyn)	\$500 <b>\$500</b>	<b>Lam, Ken</b> North Star SFAA-PAC	\$2,400 <b>\$2,400</b>	<b>Landwehr, Nathan</b> Pederson (John) For Senate Road PAC of Minn	\$500 \$1,000 <b>\$1,500</b>
<b>Lackas, Roxanne</b> Minnesota For Marriage	\$500 <b>\$500</b>	<b>Lamb, Kathleen M</b> HRCC	\$600 <b>\$600</b>	<b>Landwehr, Tania</b> Pederson (John) For Senate	\$500 <b>\$500</b>
<b>Lackore, Elizabeth</b> DFL House Caucus	\$700 <b>\$700</b>	<b>LAMB, MARCIA</b> DRIVE- Democrat Republican Ind. Votr Edu.	\$1,083 <b>\$1,083</b>	<b>Lang, Frank</b> Multi Housing Political Action Committe	\$4,451 <b>\$4,451</b>
<b>LaConte, Mark S.</b> RKM&C Fund	\$553 <b>\$553</b>	<b>Lamb, Susan</b> Minnesotans United for All Families	\$845 <b>\$845</b>	<b>Lang, Jeffrey M</b> Minn CPAs Public Affairs Committee	\$500 <b>\$500</b>
<b>Ladlie, Steven</b> Freeborn County RPM	\$1,000 <b>\$1,000</b>	<b>Lambert, Allan</b> DFL Senate Caucus	\$500 <b>\$500</b>	<b>Lang, Steven</b> Minnesotans United for All Families	\$1,020 <b>\$1,020</b>
<b>Ladwig, Matthew</b> Murray (Rich) for House 27A	\$500 <b>\$500</b>	<b>Lambert, Beverly</b> DFL Senate Caucus	\$500 <b>\$500</b>	<b>Langan, Gerald</b> Human Rights Campaign National Marriage Fund	\$500 <b>\$500</b>
<b>LaFave, E. Joseph</b> Best & Flanagan Political Fund	\$732 <b>\$732</b>	<b>Lambert, Peter</b> Minnesotans United for All Families	\$600 <b>\$600</b>	<b>Langdon II, James K</b> Dorsey Political Fund	\$612 <b>\$612</b>
<b>LaFavor, Theresa</b> Minnesotans United for All Families	\$650 <b>\$650</b>	<b>Lambert, Susanne</b> Minnesotans United for All Families	\$1,500 <b>\$1,500</b>	<b>Lange, Amy</b> Minnesotans United for All Families	\$655 <b>\$655</b>
<b>LaGrassa, David</b> Benson (Michelle) for Senate	\$500 <b>\$500</b>	<b>Lamberty, Jeffery</b> Minnesotans United for All Families	\$683 <b>\$683</b>	<b>Lange, Beth</b> Minnesotans United for All Families	\$540 <b>\$540</b>
<b>Lahmers, D Thomas</b> Minnesotans United for All Families	\$700 <b>\$700</b>	<b>Lammi, Sally</b> Minnesotans United for All Families	\$935 <b>\$935</b>	<b>Lange, Dennis</b> Eken (Kent) for State Senate District 4	\$500 <b>\$500</b>
<b>Lahr, Timothy</b> DRIVE- Democrat Republican Ind. Votr Edu.	\$500 <b>\$500</b>	<b>Lamppa, Arthur</b> DFL Senate Caucus	\$500 <b>\$500</b>		
<b>Lainez, J Ruth</b> Minnesotans United for All Families	\$500	<b>Lamson, Howard</b> PAL 9 Natl Assoc of Letter Carriers	\$3,500		

# Donors of \$500 or More to Constitutional Office, Senate, House of Representatives, and Judicial Candidates, Political Party Units, and Political Committees and Political Funds During 2011 and 2012

<b>Lange, S Amy</b>			<b>\$500</b>	<b>Larson, Earl Timothy</b>	
Minnesotans United for All Families	\$1,732	<b>Larsson, Alice</b>		Minnesotans United for All Families	\$1,080
	<b>\$1,732</b>	4th Congressional District DFL	\$2,269		<b>\$1,080</b>
<b>Langer, Elizabeth</b>			<b>\$2,269</b>	<b>Larson, Gary</b>	
Minnesotans United for All Families	\$500	<b>Larsen, Chad</b>		Minnesotans United for All Families	\$5,150
	<b>\$500</b>	Minnesotans United for All Families	\$500		<b>\$5,150</b>
<b>Langer, Greg</b>			<b>\$500</b>	<b>Larson, Gregg</b>	
Dudley (Michael) for State Senate	\$500	<b>Larsen, Erik John</b>		Minnesotans United for All Families	\$1,040
	<b>\$500</b>	Minnesotans United for All Families	\$10,025		<b>\$1,040</b>
<b>Langer, Victoria</b>			<b>\$10,025</b>	<b>Larson, Heidi</b>	
Dudley (Michael) for State Senate	\$500	<b>Larsen, John</b>		Goff Public PAC	\$6,600
	<b>\$500</b>	Minnesotans United for All Families	\$5,500		<b>\$6,600</b>
<b>Langerud, Tony</b>		<b>Larsen, John</b>		<b>Larson, James</b>	
North Star SFAA-PAC	\$2,400	Project 515 PAC	\$3,625	Our Vote Our Future	\$505
	<b>\$2,400</b>		<b>\$9,125</b>		<b>\$505</b>
<b>Langeslay, Tasha</b>		<b>Larsen, Karen</b>		<b>Larson, Jean</b>	
Minnesotans United for All Families	\$500	Minnesotans United for All Families	\$6,320	Beltrami County RPM	\$631
	<b>\$500</b>		<b>\$6,320</b>	Nordhagen (Steve) for Senate	\$500
<b>Langlais, Janet</b>		<b>Larsen, Margaret (Peg) A</b>			<b>\$1,131</b>
Citizens for Denny McNamara	\$500	HRCC	\$500	<b>Larson, Jennifer</b>	
	<b>\$500</b>		<b>\$500</b>	Canary Party of Minnesota	\$40,665
<b>Langlais, Richard</b>		<b>Larson, Ann Melissa</b>		VOICES of Conservative Women State PAC	\$500
Citizens for Denny McNamara	\$500	Minnesotans United for All Families	\$990		<b>\$41,165</b>
Janis Quinlan for Senate	\$500		<b>\$990</b>	<b>Larson, Jill</b>	
	<b>\$1,000</b>	<b>Larson, Barbara</b>		Larson (Scott) 4 MN Senate 64	\$500
<b>Langland, Jim</b>		Minnesotans United for All Families	\$625		<b>\$500</b>
Minnesotans United for All Families	\$600		<b>\$625</b>	<b>Larson, Jill S</b>	
	<b>\$600</b>	<b>Larson, Benjamin W</b>		Glahn (William) for House 49A	\$500
<b>Langsdorf, Angela</b>		Benjamin Larson for State Representat	\$650		<b>\$500</b>
HRC Minnesota Family Freedom PAC	\$500		<b>\$650</b>	<b>Larson, John</b>	
	<b>\$500</b>	<b>Larson, Brian</b>		HRC Minnesota Family Freedom PAC	\$1,000
<b>Lanners, Jack</b>		Minnesotans United for All Families	\$3,200	Minn Chamber of Commerce Leadersh Fd	\$600
Freedom Club State PAC	\$1,000		<b>\$3,200</b>		<b>\$1,600</b>
	<b>\$1,000</b>	<b>Larson, Bruce</b>		<b>Larson, Jon</b>	
<b>Lanners, John J</b>		Minn Realtors Political Action Committe	\$1,000	DFL Senate Caucus	\$500
SMART PAC	\$500		<b>\$1,000</b>		<b>\$500</b>
	<b>\$500</b>	<b>Larson, Christopher J</b>		<b>Larson, Karen</b>	
<b>Lannin, Sally</b>		Minn CPAs Public Affairs Committee	\$1,000	Action4Liberty	\$2,100
Minnesotans United for All Families	\$1,000		<b>\$1,000</b>		<b>\$2,100</b>
	<b>\$1,000</b>	<b>Larson, Claire</b>		<b>Larson, Kenneth</b>	
<b>Lannin, Sara</b>		David Osmek Volunteer Committee	\$500	Citizens for Justice (Barry) Anderson	\$500
Minnesotans United for All Families	\$1,000		<b>\$500</b>	HRCC	\$500
	<b>\$1,000</b>	<b>Larson, Daniel J</b>		Michele PAC Minnesota	\$10,000
<b>Lanz, Harlan</b>		ACEC/MN Political Action Committee	\$500		<b>\$11,000</b>
Co-op PAC	\$615		<b>\$500</b>	<b>Larson, Kent T</b>	
	<b>\$615</b>	<b>Larson, Darold E</b>		Xcel Energy Employees PAC	\$1,587
<b>Lapicola, Michael B</b>		Benjamin Larson for State Representat	\$500		<b>\$1,587</b>
Faegre Baker Daniels State-Reg Pol Fi	\$1,025		<b>\$500</b>	<b>Larson, Kevin</b>	
	<b>\$1,025</b>	<b>Larson, David</b>		MTA PAC	\$1,190
<b>Lapidus, Neil N</b>		Senate Victory Fund	\$500		<b>\$1,190</b>
Minn CPAs Public Affairs Committee	\$1,000		<b>\$500</b>	<b>Larson, Mark</b>	
	<b>\$1,000</b>	<b>Larson, David M</b>		Fabian (Daniel) for Dist 1A	\$500
<b>Laramore, Jon B</b>		HRCC	\$1,000	Nordhagen (Steve) for Senate	\$500
Faegre Baker Daniels State-Reg Pol Fi	\$525		<b>\$1,000</b>		<b>\$1,000</b>
	<b>\$525</b>	<b>Larson, Debra</b>		<b>Larson, Nancy</b>	
<b>Larkin, Kevin</b>		DFL Senate Caucus	\$500	Nancy Larson for House	\$1,000
Minnesota For Marriage	\$500		<b>\$500</b>		

## Donors of \$500 or More to Constitutional Office, Senate, House of Representatives, and Judicial Candidates, Political Party Units, and Political Committees and Political Funds During 2011 and 2012

	<b>\$1,000</b>	<b>Lawrence, Martin</b>		<b>Lee Stanoch, Tammy</b>	
<b>Larson, Peder A</b>		DRIVE- Democrat Republican Ind. Vot	\$1,000	womenwinning State PAC	\$650
Glahn (William) for House 49A	\$500	Edu.			<b>\$650</b>
HRCC	\$500		<b>\$1,000</b>	<b>Lee, Andrew P</b>	
	<b>\$1,000</b>	<b>Lawrence, Sara</b>		Leonard Street and Deinard PAC	\$720
<b>Larson, Randall</b>		Minnesotans United for All Families	\$570		<b>\$720</b>
Minnesotans United for All Families	\$525		<b>\$570</b>	<b>Lee, Bernard</b>	
	<b>\$525</b>	<b>Lawson, Joel</b>		Minnesotans United for All Families	\$550
<b>Larson, Robert L.</b>		Human Rights Campaign National	\$500		<b>\$550</b>
Minn Manufactured Home PAC	\$6,000	Marriage Fund		<b>Lee, Jeannine L</b>	
	<b>\$6,000</b>		<b>\$500</b>	Leonard Street and Deinard PAC	\$720
<b>Larson, Scott</b>		<b>Lawson, Joseph</b>			<b>\$720</b>
Larson (Scott) 4 MN Senate 64	\$500	Susan Kent for Senate	\$500	<b>Lee, Mick</b>	
	<b>\$500</b>		<b>\$500</b>	TwinWest Chamber of Commerce PAC	\$1,500
<b>Larson, Tim G</b>		<b>Layne, M Benjamin</b>			<b>\$1,500</b>
MOHPA PAC	\$1,725	Minnesotans United for All Families	\$4,260	<b>Lee, Randy</b>	
	<b>\$1,725</b>		<b>\$4,260</b>	CAR, Comm of Auto Retailers	\$600
<b>Larson, Tom</b>		<b>Layton, Wilbur L.</b>			<b>\$600</b>
Senate Victory Fund	\$1,000	49th Senate District DFL	\$500	<b>Lee, Steve</b>	
	<b>\$1,000</b>		<b>\$500</b>	HRC Minnesota Family Freedom PAC	\$500
<b>Larus, Christopher K.</b>		<b>Lazear, Robert L.</b>			<b>\$500</b>
RKM&C Fund	\$553	TRIAL-PAC	\$900	<b>Leegard, Lynn</b>	
	<b>\$553</b>		<b>\$900</b>	Minn Realtors Political Action Committe	\$2,050
<b>Latz, Adam Michael</b>		<b>Le Jeune, Laurence</b>			<b>\$2,050</b>
Minnesotans United for All Families	\$540	CAR, Comm of Auto Retailers	\$2,500	<b>Leehr, Michele Jeanette</b>	
	<b>\$540</b>	HRCC	\$15,000	Minnesotans United for All Families	\$500
<b>Lau, W Barry</b>		ProtectMyVote.com	\$500		<b>\$500</b>
Minnesotans United for All Families	\$1,130		<b>\$18,000</b>	<b>Lefevre, Duane</b>	
	<b>\$1,130</b>	<b>Le Jeune, Laurence F</b>		Human Rights Campaign National	\$1,250
<b>Laudi, Noel</b>		Citizens for Justice (Barry) Anderson	\$1,000	Marriage Fund	
MOHPA PAC	\$3,225		<b>\$1,000</b>		<b>\$1,250</b>
	<b>\$3,225</b>	<b>Leach, Joseph</b>		<b>Legg, Clare Dianne</b>	
<b>Laufenberg, Barbara</b>		MOHPA PAC	\$3,225	Minnesotans United for All Families	\$522
Choice in Minnesota Health Care	\$500		<b>\$3,225</b>		<b>\$522</b>
	<b>\$500</b>	<b>Leary, Anne K</b>		<b>Legge, Wendy Willson</b>	
<b>Laugtug, Loren</b>		Otter Tail County RPM	\$600	Minnesotans United for All Families	\$750
Ottertail Power PAC	\$559		<b>\$600</b>		<b>\$750</b>
	<b>\$559</b>	<b>Leavitt, Barry</b>		<b>Lehman, Molly</b>	
<b>Laurence, Lejeune</b>		Minnesotans United for All Families	\$1,275	HRC Minnesota Family Freedom PAC	\$500
Republican Party of Minn	\$5,000		<b>\$1,275</b>	Minnesotans United for All Families	\$760
	<b>\$5,000</b>	<b>Lechert, Billy</b>			<b>\$1,260</b>
<b>Laurent, Yvonne Cheryl</b>		Human Rights Campaign National	\$500	<b>Lehman, Thomas R</b>	
Minnesotans United for All Families	\$566	Marriage Fund		DFL House Caucus	\$1,000
	<b>\$566</b>		<b>\$500</b>	DFL Senate Caucus	\$750
<b>Lautt, Jeff</b>		<b>Leck, Charles</b>		HRCC	\$700
HRCC	\$600	Minnesotans United for All Families	\$1,300	Janis Quinlan for Senate	\$500
	<b>\$600</b>	WIN Minnesota Political Action Fund	\$1,000		<b>\$2,950</b>
<b>Lavan, Maryanne</b>			<b>\$2,300</b>	<b>Lehmann, Ernest K</b>	
Human Rights Campaign National	\$1,000	<b>LeClaire, William A</b>		HRCC	\$500
Marriage Fund		Minn CPAs Public Affairs Committee	\$1,000	Minn Chamber of Commerce Leadersh	\$500
	<b>\$1,000</b>		<b>\$1,000</b>	Fd	
<b>Lawrence, Eric</b>		<b>LECY, SCOTT</b>			<b>\$1,000</b>
Minn TruckPAC	\$500	DRIVE- Democrat Republican Ind. Vot	\$920	<b>Lehmann, Michael</b>	
	<b>\$500</b>	Edu.		TwinWest Chamber of Commerce PAC	\$800
<b>Lawrence, James</b>			<b>\$920</b>		<b>\$800</b>
Minn DFL State Central Committee	\$10,000	<b>LEDGER, RHYS</b>		<b>Lehtinen, Larry</b>	
Minnesotans United for All Families	\$5,000	DRIVE- Democrat Republican Ind. Vot	\$1,575	DFL Senate Caucus	\$500
	<b>\$15,000</b>	Edu.			<b>\$500</b>
			<b>\$1,575</b>		

# Donors of \$500 or More to Constitutional Office, Senate, House of Representatives, and Judicial Candidates, Political Party Units, and Political Committees and Political Funds During 2011 and 2012

<b>Lehtinen, Teresa A</b> DFL Senate Caucus	\$500 <b>\$500</b>	<b>Lenz, David</b> People in Construction Political Action Comm	\$1,500 <b>\$1,500</b>	<b>Leshner, Cyndi E.</b> womenwinning State PAC	\$500 \$600 <b>\$600</b>
<b>Leighton, Robert J</b> TRIAL-PAC	\$863 <b>\$863</b>	<b>Lentsch, William</b> Minn Business Partnership PAC	\$3,000	<b>Leskee, James</b> Downey (Keith) for Senate	\$500 <b>\$500</b>
<b>Leines, Chris</b> Freedom Club State PAC	\$51,000	Minn Chamber of Commerce Leadersh Fd	\$660 <b>\$3,660</b>	<b>Lessard, A Sharon</b> Minnesotans United for All Families	\$655 <b>\$655</b>
Kiffmeyer (Mary) for Senate Committee	\$500 <b>\$51,500</b>	<b>Lentz, Steven G</b> Faegre Baker Daniels State-Reg Pol Fi	\$1,025 <b>\$1,025</b>	<b>Lester, Susan</b> Minnesotans United for All Families	\$1,100 <b>\$1,100</b>
<b>Leines, Christopher</b> Action4Liberty	\$1,000 <b>\$1,000</b>	<b>Lenz, Craig R</b> Citizens for Justice (Barry) Anderson	\$500 <b>\$500</b>	<b>Levasseur, Ken</b> HRCC	\$1,000 <b>\$1,000</b>
<b>Leines, Christopher T</b> Cindy (Pugh) for Minnesota	\$500	<b>Lenzen, David</b> TwinWest Chamber of Commerce PAC	\$2,000 <b>\$2,000</b>	<b>Levine, Robert</b> Multi Housing Political Action Committe	\$3,000 <b>\$3,000</b>
Citizens for Doug Wardlow	\$500 <b>\$1,000</b>	<b>Lenzen, John</b> CAR, Comm of Auto Retailers	\$600 <b>\$600</b>	<b>Levinson, Eric</b> HRC Minnesota Family Freedom PAC	\$500
<b>Leines, Wendy</b> Kiffmeyer (Mary) for Senate Committee	\$500 <b>\$500</b>	<b>Lenzmeier, Kathleen</b> Minnesotans United for All Families	\$4,000 <b>\$4,000</b>	Minnesotans United for All Families	\$790 <b>\$1,290</b>
<b>Leipold, Craig</b> DFL House Caucus	\$4,000	<b>Lenzmeier, Kathy</b> Minnesotans United for All Families	\$500 <b>\$500</b>	<b>Levitan, Leonard</b> Minnesotans United for All Families	\$550 <b>\$550</b>
DFL Senate Caucus	\$4,500	<b>Leon, Sam</b> Hospitality Political Action Committee	\$1,375 <b>\$1,375</b>	<b>Leviton, Ann</b> Minnesotans United for All Families	\$607 <b>\$607</b>
HRCC	\$4,500	<b>Leonard, Gary</b> Action4Liberty	\$700 <b>\$700</b>	<b>Levitt, David</b> DFL House Caucus	\$500 <b>\$500</b>
Precinct 12 DFL	\$500	<b>Leonard, H Ilene</b> Minnesotans United for All Families	\$1,000 <b>\$1,000</b>	<b>LeVoir, John</b> Minnesota For Marriage	\$2,500 <b>\$2,500</b>
Senate Victory Fund	\$4,500 <b>\$18,000</b>	<b>Leonard, James D</b> Faegre Baker Daniels State-Reg Pol Fi	\$1,025 <b>\$1,025</b>	<b>Levy, Marc C</b> Faegre Baker Daniels State-Reg Pol Fi	\$1,025 <b>\$1,025</b>
<b>LeJeune, Laurence</b> Citizens for Justice (Barry) Anderson	\$1,000 <b>\$1,000</b>	<b>Leonard, K Beth</b> Minnesotans United for All Families	\$500 <b>\$500</b>	<b>Levy, Rand</b> Minnesotans United for All Families	\$1,500
<b>LeMaire, Leonel</b> Minnesotans United for All Families	\$650 <b>\$650</b>	<b>Leonard, Robert B</b> Faegre Baker Daniels State-Reg Pol Fi	\$1,025 <b>\$1,025</b>	Our Vote Our Future	\$1,000
<b>Lemaster, Myranda</b> Canary Party of Minnesota	\$1,000 <b>\$1,000</b>	<b>Lepak, Tom</b> Minnesotans United for All Families	\$1,000 <b>\$1,000</b>	Rogosheske (Judy) for Senate	\$500 <b>\$3,000</b>
<b>Lemieux, Lance</b> CARE / PAC	\$500 <b>\$500</b>	<b>Leppik, Ilo</b> Independence Party of Minn	\$700	<b>Lewandowski, Laurie</b> Minn Chamber of Commerce Leadersh Fd	\$2,150 <b>\$2,150</b>
<b>Lemieux, Pearl</b> CARE / PAC	\$750 <b>\$750</b>	MEDPAC Minn Medical Political Action Comm	\$1,500 <b>\$2,200</b>	<b>Lewandowski, M Steven</b> Minnesotans United for All Families	\$995 <b>\$995</b>
<b>LeMoine, Gary S.</b> Clean Energy PAC of Iberdrola Renewables LLC	\$800 <b>\$800</b>	<b>Lerud, Ruth</b> Minn TruckPAC	\$570 <b>\$570</b>	<b>Lewis, Heather</b> Minnesotans United for All Families	\$500 <b>\$500</b>
<b>Lenertz, Robert</b> Minn Catholic Conference Marriage Defense Fund	\$1,000 <b>\$1,000</b>	<b>Leseman, Deanna</b> ACEC/MN Political Action Committee	\$500	<b>Lewis, Judy</b> Minnesotans United for All Families	\$500
<b>Lenfestey, James</b> Minnesotans United for All Families	\$850				
WIN Minnesota Political Action Fund	\$1,000 <b>\$1,850</b>				
<b>Lenfestey, Susan</b> Minnesotans United for All Families	\$1,250				
WIN Minnesota Political Action Fund	\$2,500 <b>\$3,750</b>				

# Donors of \$500 or More to Constitutional Office, Senate, House of Representatives, and Judicial Candidates, Political Party Units, and Political Committees and Political Funds During 2011 and 2012

	<b>\$500</b>	<b>Liljegren, Rick</b> Minn Power PAC	<b>\$520</b>	<b>Linder, Steve</b> Citizens for Tim Miller	<b>\$640</b>
<b>Lewis, Matthew</b> Independence Party of Minn Minnesotans United for All Families	\$525 \$1,150 <b>\$1,675</b>	<b>Lilla, A Charlotte</b> Minnesotans United for All Families	<b>\$520</b> \$755 <b>\$755</b>		\$500 <b>\$500</b>
<b>Lewis, Michelle</b> MAPE-PAC	\$622 <b>\$622</b>	<b>Lillehaug, David</b> DFL House Caucus	\$2,000 <b>\$2,000</b>	<b>Linder, Walter C</b> Faegre Baker Daniels State-Reg Pol Fi	\$500 <b>\$500</b>
<b>Lewis, R Stephen</b> Minnesotans United for All Families	\$1,750 <b>\$1,750</b>	<b>Lillie, Ted</b> Lillie (Ted) for Senate	\$2,000 <b>\$2,000</b>	<b>Linder, Willard (Bill)</b> Stop Zebra Mussel Association	\$500 <b>\$500</b>
<b>Lewis, Sally</b> Emilys List - Minn	\$500 <b>\$500</b>	<b>Lilly, Diane Palmer</b> DFL Senate Caucus	\$500 <b>\$500</b>	<b>Lindholm, Mary Jane</b> Minn Bank State PAC	\$550 <b>\$550</b>
<b>Lewis, Stephen</b> Minnesotans United for All Families	\$500 <b>\$500</b>	<b>Lilly, Perrin</b> WIN Minnesota Political Action Fund	\$500 <b>\$500</b>	<b>Lindholm, Patricia</b> MEDPAC Minn Medical Political Action Comm	\$2,000 <b>\$2,000</b>
<b>Lewis, Susan</b> Minnesotans United for All Families	\$1,500 <b>\$1,500</b>	<b>Limb, Jong</b> DFL Senate Caucus	\$3,000 <b>\$3,000</b>	<b>Lindholm, Steve</b> Minn Bank State PAC	\$550 <b>\$550</b>
<b>Li, Yiqiang</b> Faegre Baker Daniels State-Reg Pol Fi	\$1,025 <b>\$1,025</b>	<b>Lind, J Brian</b> Minnesotans United for All Families	\$530 <b>\$530</b>	<b>Lindquist, Diane</b> Minnesotans United for All Families	\$500 <b>\$500</b>
<b>Libby, Kirsten J.</b> Cohen (Richard) Volunteer Committee	\$500 <b>\$500</b>	<b>Lindahl, B. John</b> Citizens for Justice (Barry) Anderson Citizens for Justice David Stras	\$2,000 \$500 <b>\$2,500</b>	<b>Lindquist, Ron</b> Chisago County RPM	\$635 <b>\$635</b>
<b>Libro, William</b> Minn Power PAC	\$545 <b>\$545</b>	<b>Lindahl, Jim</b> North Star SFAA-PAC	\$950 <b>\$950</b>	<b>Lindsay, Michael A</b> Dorsey Political Fund	\$502 <b>\$502</b>
<b>Liden, Deb</b> MAFMIC Political Action Committee	\$2,270 <b>\$2,270</b>	<b>Lindau, Philip</b> Citizens for Justice (Barry) Anderson Freedom Club State PAC Gaither (David) for State Senate HRCC ProtectMyVote.com Swanson (John) for State House	\$1,000 \$3,500 \$500 \$3,000 \$1,000 \$500 <b>\$9,500</b>	<b>Lindstrom, Richard</b> MEDPAC Minn Medical Political Action Comm	\$650 <b>\$650</b>
<b>Liebl, Zachary J</b> Liebl (Zachary) for 17B Committee	\$2,235 <b>\$2,235</b>	<b>Lindau, Sharon</b> Gaither (David) for State Senate Swanson (John) for State House	\$500 \$500 <b>\$1,000</b>	<b>Linebaugh, Jesse</b> Faegre Baker Daniels State-Reg Pol Fi	\$1,025 <b>\$1,025</b>
<b>Liebling, Tina</b> DFL House Caucus	\$750 <b>\$750</b>	<b>Lindeen, Laurie</b> Minnesotans United for All Families	\$500 <b>\$500</b>	<b>Linehan, Elise</b> Minnesotans United for All Families	\$500 <b>\$500</b>
<b>Liebman, Kenneth A</b> Faegre Baker Daniels State-Reg Pol Fi	\$1,025 <b>\$1,025</b>	<b>Lindell, James</b> DFL Senate Caucus	\$550 <b>\$550</b>	<b>Ling, Jeremy</b> Minnesotans United for All Families	\$510 <b>\$510</b>
<b>Lien, Travis</b> Minnesotans United for All Families	\$630 <b>\$630</b>	<b>Lindell, John R</b> Minn CPAs Public Affairs Committee	\$500 <b>\$500</b>	<b>Ling, Walt</b> Minn Business Partnership PAC	\$500 <b>\$500</b>
<b>Liengswangwong, Vic</b> MOHPA PAC	\$2,300 <b>\$2,300</b>	<b>Lindemann, Carli</b> Aging Services of Minn	\$800 <b>\$800</b>	<b>Lingenfelter, F. Douglas</b> Human Rights Campaign National Marriage Fund	\$600 <b>\$600</b>
<b>Lies, Tricia</b> CARE / PAC	\$500 <b>\$500</b>	<b>Lindemann, Steven</b> Leonard Street and Deinard PAC	\$640	<b>Link, Eugene</b> Minnesotans United for All Families	\$500 <b>\$500</b>
<b>Liimatainen, Sherman</b> GREAT (Great River Energy Action Te: State)	\$1,400 <b>\$1,400</b>			<b>Linner, Karen</b> Minnesotans United for All Families	\$3,491 <b>\$3,491</b>
<b>Liljegren, Richard</b> Minn Power PAC	\$520 <b>\$520</b>			<b>Linsky, Z. Andrew</b> Human Rights Campaign National Marriage Fund	\$2,500

# Donors of \$500 or More to Constitutional Office, Senate, House of Representatives, and Judicial Candidates, Political Party Units, and Political Committees and Political Funds During 2011 and 2012

	<b>\$2,500</b>	<b>Loewenberg, James</b>	Minnesotans for Benjamin Kruse	\$500
<b>Linstroth, Paul J</b>		DRIVE- Democrat Republican Ind. Vote		<b>\$1,500</b>
Larkin Hoffman Political Fund	\$700	Edu.		
	<b>\$700</b>		<b>Loscalzo, Julian Empson</b>	
<b>Lisher, Mary K</b>		<b>Loffhagen, Greg</b>	Our Vote Our Future	\$603
Faegre Baker Daniels State-Reg Pol Fi	\$525	North Star SFAA-PAC		<b>\$603</b>
	<b>\$525</b>		<b>Lothenbach, Bob</b>	
<b>Litchfield, Daniel E.</b>		<b>Logan, David</b>	48th Senate District RPM NEW	\$500
Clean Energy PAC of Iberdrola	\$1,800	Bill Weber for State Senate Volunteer		<b>\$500</b>
Renewables LLC		Committee	<b>Lougee, Michael</b>	
	<b>\$1,800</b>	Citizens for Justice (Barry) Anderson	Minnesotans United for All Families	\$1,000
<b>Litman, Stephen</b>		Republican Party of Minn		<b>\$1,000</b>
Leonard Street and Deinard PAC	\$1,320	Senate Victory Fund	<b>Lourd, Bryan</b>	
	<b>\$1,320</b>		Minnesotans United for All Families	\$5,000
<b>Litsey, Calvin</b>		<b>Logan, Kate</b>		<b>\$5,000</b>
Minnesotans United for All Families	\$1,000	Minnesotans United for All Families	<b>Lourey, Anthony</b>	
	<b>\$1,000</b>		DFL Senate Caucus	\$5,000
<b>Litsey, Calvin L</b>		<b>Logan, Marlyce</b>	Tony Lourey for Senate	\$1,000
Faegre Baker Daniels State-Reg Pol Fi	\$1,025	Bill Weber for State Senate Volunteer		<b>\$6,000</b>
	<b>\$1,025</b>	Committee	<b>Louwagie, Vincent</b>	
<b>Little, Arthur Jason</b>			Our Vote Our Future	\$500
Minnesotans United for All Families	\$1,070	<b>Lohmer, Kathleen</b>		<b>\$500</b>
	<b>\$1,070</b>	Friends of Kathy Lohmer	<b>Lovaasen, Tim</b>	
<b>Little, Bruce</b>			CWA COPE PCC	\$840
Minnesotans United for All Families	\$650	<b>Lohrman, Julie</b>		<b>\$840</b>
	<b>\$650</b>	Pederson (John) For Senate	<b>Love, Elaine</b>	
<b>Little, Monica</b>			FEAPAC - MINN	\$1,000
Minnesotans United for All Families	\$1,800	<b>Lohrman, Michael</b>		<b>\$1,000</b>
	<b>\$1,800</b>	Pederson (John) For Senate	<b>Loveland, Daniel</b>	
<b>Little, William</b>			Senate Victory Fund	\$1,000
DFL Senate Caucus	\$10,000	<b>Lohse, Jennifer</b>		<b>\$1,000</b>
	<b>\$10,000</b>	Vote NOvember 6	<b>Low, Katherine</b>	
<b>Litton, Stephen</b>			Our Vote Our Future	\$500
Marc Berris for Judge	\$500	<b>Lokensgard, Steve</b>		<b>\$500</b>
	<b>\$500</b>	Faegre Baker Daniels State-Reg Pol Fi	<b>Lowe Jr, Thomas</b>	
<b>Livingston, James J</b>			Senate Victory Fund	\$500
Minnesota For Marriage	\$500	<b>London, Ronald</b>		<b>\$500</b>
	<b>\$500</b>	Minnesotans United for All Families	<b>Lowe, Cleveland Philip Jr</b>	
<b>Livingston, Susan</b>			Minnesotans United for All Families	\$700
Minnesotans United for All Families	\$5,003	<b>Long, Douglas P</b>		<b>\$700</b>
	<b>\$5,003</b>	Faegre Baker Daniels State-Reg Pol Fi	<b>Lowe, Thomas P</b>	
<b>Lockhart, EB Roxanne</b>			HRCC	\$500
Minnesotans United for All Families	\$500	<b>Lontkowski, Dan</b>		<b>\$500</b>
	<b>\$500</b>	Minnesotans United for All Families	<b>Lubas, Gene</b>	
<b>Lockridge, Richard A</b>			Human Rights Campaign National	\$500
Lockridge Grindal Nauen PLLP State P	\$23,170	<b>Lookingbill, Darwin</b>	Marriage Fund	<b>\$500</b>
Fnd		Minnesotans United for All Families	<b>Lubke, A Neil</b>	
Minnesotans United for All Families	\$750	Project 515 PAC	Minnesotans United for All Families	\$650
	<b>\$23,920</b>			<b>\$650</b>
<b>Lodoen, James</b>		<b>Loon, Jenifer</b>	<b>Lubke, Theodore</b>	
Minnesota For Marriage	\$500	HRCC	Minnesotans United for All Families	\$500
	<b>\$500</b>			<b>\$500</b>
<b>Loegering, Weston</b>		<b>Lorentz, Theresa</b>	<b>Lucas, Amy</b>	
Minnesotans United for All Families	\$500	Food PAC of Minn	womenwinning State PAC	\$1,100
	<b>\$500</b>			<b>\$1,100</b>
<b>Loetscher, Ben</b>		<b>Lorsung, Jeff</b>	<b>Lucas, Mark</b>	
Minnesotans United for All Families	\$750	Anna Wills for House	GREAT (Great River Energy Action Te:	\$520
	<b>\$750</b>	Friends of David FitzSimmons	State)	



# Donors of \$500 or More to Constitutional Office, Senate, House of Representatives, and Judicial Candidates, Political Party Units, and Political Committees and Political Funds During 2011 and 2012

	<b>\$520</b>	Friends for Jim Carlson	\$500	<b>Lynch, Leland</b>	
<b>Lucke, Stephen P</b>		Minnesotans United for All Families	\$10,000	DFL House Caucus	\$5,500
Dorsey Political Fund	<b>\$627</b>		<b>\$12,000</b>	DFL Senate Caucus	<b>\$5,000</b>
	<b>\$627</b>	<b>Lund, Russell</b>			<b>\$10,500</b>
<b>Ludlow, Mark</b>		Food PAC of Minn	\$500	<b>Lynch, Patrick E</b>	
Hospitality Political Action Committee	\$1,300		<b>\$500</b>	Citizens for Justice (Barry) Anderson	\$500
	<b>\$1,300</b>	<b>Lund, Tres</b>			<b>\$500</b>
<b>Lueck, Dale K</b>		Food PAC of Minn	\$500	<b>Lyngstad, Elizabeth</b>	
Committee to Elect Dale Lueck	\$5,000		<b>\$500</b>	Phil Hansen for Senate	\$500
	<b>\$5,000</b>	<b>Lundberg, Steven</b>			<b>\$500</b>
<b>Lueck, Lance</b>		Minnesotans United for All Families	\$5,000	<b>Lyngstad, John</b>	
Committee to Elect Dale Lueck	\$500		<b>\$5,000</b>	Phil Hansen for Senate	\$500
	<b>\$500</b>	<b>Lundgren, Lee Anne</b>			<b>\$500</b>
<b>Lueck, Mallory Mullins</b>		CAR, Comm of Auto Retailers	\$600	<b>Lyon, Jeff</b>	
Minnesotans United for All Families	\$500		<b>\$600</b>	Minnesotans United for All Families	\$1,000
	<b>\$500</b>	<b>Lundquist Jr., John V</b>			<b>\$1,000</b>
<b>Lueck, Mark</b>		Minnesotans First	\$1,000	<b>Lysen, Janis</b>	
Minnesotans United for All Families	\$510		<b>\$1,000</b>	Minnesotans United for All Families	\$500
	<b>\$510</b>	<b>Lundsten, John</b>			<b>\$500</b>
<b>Lueck, Martin</b>		Chrissis (Barrett) for House	\$500	<b>Lysyk-Smith, Ala</b>	
Minn Business Partnership PAC	\$2,500	Minnesotans United for All Families	\$4,100	Minn Chiropractic Political Action Comr	\$500
Minnesotans United for All Families	\$1,000		<b>\$4,600</b>		<b>\$500</b>
RKM&C Fund	\$1,528	<b>Lunt, David</b>		<b>Maas, Joe T</b>	
	<b>\$5,028</b>	3rd Congressional District RPM	\$500	Minn Manufactured Home PAC	\$500
<b>Lueck, Martin R</b>		32nd Senate District RPM	\$500		<b>\$500</b>
Minnesotans for Chief Justice Gildea	\$500	36th Senate District RPM NEW	\$1,000	<b>MacAdaragh, Patrick</b>	
	<b>\$500</b>		<b>\$2,000</b>	Minn Cable Comm Assoc - PAC	\$500
<b>Lueth, John</b>		<b>Lunt, Teresa</b>			<b>\$500</b>
Minn Dental Political Action Committee	\$555	32nd Senate District RPM	\$500	<b>Macauley, Melinda</b>	
	<b>\$555</b>	34th Senate District RPM	\$1,000	Minnesotans United for All Families	\$500
<b>Luger, James</b>			<b>\$1,500</b>		<b>\$500</b>
Minn Realtors Political Action Committe	\$500	<b>Lupient, Jeff</b>		<b>Macdonald, Charles</b>	
	<b>\$500</b>	CAR, Comm of Auto Retailers	\$2,300	Faegre Baker Daniels State-Reg Pol Fi	\$1,025
<b>Luker, Sandra</b>			<b>\$2,300</b>		<b>\$1,025</b>
Minnesotans United for All Families	\$500	<b>Lutter, John</b>		<b>MacDonald, Keith</b>	
	<b>\$500</b>	DFL House Caucus	\$560	Keith MacDonald for State Representa	\$1,695
<b>Lum, Donald</b>			<b>\$560</b>		<b>\$1,695</b>
Minn Emergency Physicians Action Committee	\$500	<b>Lux, Robert</b>		<b>Macdonald, Reid</b>	
	<b>\$500</b>	DFL House Caucus	\$550	Minnesotans United for All Families	\$2,750
<b>Lumpkins Jr, Robert</b>		DFL Senate Caucus	\$500		<b>\$2,750</b>
HRCC	\$500	HRCC	\$1,800	<b>MacDonald, Robert</b>	
	<b>\$500</b>	Senate Victory Fund	\$1,400	Mark Anderson for MN Representative Committee	\$500
<b>Lumpkins, Robert L</b>			<b>\$4,250</b>	Minnesotans United for All Families	\$1,000
ProtectMyVote.com	\$1,000	<b>Lynch, Barbara</b>		Our Vote Our Future	\$500
	<b>\$1,000</b>	Minnesotans United for All Families	\$500		<b>\$2,000</b>
<b>Lund, Barbara</b>			<b>\$500</b>	<b>Mace, Russel</b>	
Minnesotans United for All Families	\$550	<b>Lynch, Chuck</b>		56th Senate District RPM	\$500
	<b>\$550</b>	Food PAC of Minn	\$500		<b>\$500</b>
<b>Lund, E Ronald</b>			<b>\$500</b>	<b>Mace, Russell</b>	
Minnesotans United for All Families	\$1,000	<b>Lynch, Eugene</b>		Citizens for Justice (Barry) Anderson	\$500
	<b>\$1,000</b>	Minnesotans United for All Families	\$500		<b>\$500</b>
<b>Lund, Jacqueline M</b>			<b>\$500</b>	<b>Machmeier, Bruce</b>	
48th Senate District RPM NEW	\$500	<b>Lynch, Kevin A.</b>		Minnesotans United for All Families	\$1,000
	<b>\$500</b>	Clean Energy PAC of Iberdrola Renewables LLC	\$2,400		<b>\$1,000</b>
<b>Lund, Kimberly</b>			<b>\$2,400</b>	<b>Maciula, J. Thomas</b>	
Catholics for Marriage Equality MN Committee to Elect John Hoffman	\$1,000			Human Rights Campaign National Marriage Fund	\$900
	\$500				

# Donors of \$500 or More to Constitutional Office, Senate, House of Representatives, and Judicial Candidates, Political Party Units, and Political Committees and Political Funds During 2011 and 2012

	<b>\$900</b>	<b>Madden, Teresa S</b>		<b>\$1,000</b>
<b>Mackaman, W Fred</b>		Xcel Energy Employees PAC	\$1,659	<b>Mahanna, Kim A</b>
Minnesotans United for All Families	\$1,160		<b>\$1,659</b>	Minn CPAs Public Affairs Committee
	<b>\$1,160</b>	<b>Maddox, Daniel</b>		<b>\$775</b>
<b>Mackay, Harvey</b>		MEDPAC Minn Medical Political Action Comm	\$650	<b>\$775</b>
Minnesotans United for All Families	\$1,000		<b>\$650</b>	<b>Maher, Joe</b>
	<b>\$1,000</b>	<b>Madel, Christopher W.</b>		Minn Chamber of Commerce Leadersh Fd
<b>MacKay, Jim</b>		RKM&C Fund	\$691	<b>\$900</b>
Minnesotans United for All Families	\$500		<b>\$691</b>	<b>\$900</b>
	<b>\$500</b>	<b>Madel, R.P</b>		<b>Maher, Michelle</b>
<b>Mackell, Bernie</b>		CARE / PAC	\$500	Choice in Minnesota Health Care
Choice in Minnesota Health Care	\$500		<b>\$500</b>	\$1,300
	<b>\$500</b>	<b>Madia, Ashwin V</b>		<b>\$1,300</b>
<b>Mackenthun, Jaime</b>		Minnesotans First	\$1,000	<b>Maher, Robert D</b>
Food PAC of Minn	\$500		<b>\$1,000</b>	Best & Flanagan Political Fund
	<b>\$500</b>	<b>Madigan, Michael</b>		<b>\$720</b>
<b>Mackenthun, Kim</b>		Minn DFL State Central Committee	\$1,750	<b>\$720</b>
Food PAC of Minn	\$1,000		<b>\$1,750</b>	<b>Mahle, Anne</b>
	<b>\$1,000</b>	<b>Madison, Marquis J</b>		Minnesotans United for All Families
<b>MacLean, Michael J</b>		Minn Funeral Services PAC	\$500	<b>\$500</b>
Faegre Baker Daniels State-Reg Pol Fi	\$525		<b>\$500</b>	<b>Mahle, Katherine A</b>
	<b>\$525</b>	<b>Madore, Kathy E</b>		Minnesotans United for All Families
<b>MacLennan, Dave</b>		Minn Realtors Political Action Committe	\$1,000	\$5,000
Minn Business Partnership PAC	\$2,500		<b>\$1,000</b>	<b>\$5,000</b>
	<b>\$2,500</b>	<b>Madson, Meg</b>		<b>Mahle, Sue</b>
<b>MacLennan, Maggie</b>		Citizens for Justice (Barry) Anderson	\$1,000	Minnesotans United for All Families
Minnesotans United for All Families	\$577		<b>\$1,000</b>	\$600
	<b>\$577</b>	<b>Maertens, Mary</b>		<b>\$600</b>
<b>MacLeod, T. Donald</b>		Minn Hospital PAC	\$1,000	<b>Mahlum, Thomas</b>
Human Rights Campaign National Marriage Fund	\$1,000		<b>\$1,000</b>	RKM&C Fund
	<b>\$1,000</b>	<b>Magarian, Edward B</b>		\$679
<b>MacMillan, Elizabeth</b>		Dorsey Political Fund	\$596	<b>\$679</b>
Citizens for Justice (Barry) Anderson	\$500		<b>\$596</b>	<b>Mahon, Deborah</b>
HRCC	\$1,000	<b>Maghrak, Anthony</b>		Downey (Keith) for Senate
Minnesota For Marriage	\$2,000	IBEW - COPE	\$1,200	\$500
	<b>\$3,500</b>		<b>\$1,200</b>	<b>\$500</b>
<b>MacMillan, Martha</b>		<b>Magid, Creighton R</b>		<b>Mahon, Peter</b>
Minnesotans United for All Families	\$15,500	Dorsey Political Fund	\$549	Downey (Keith) for Senate
	<b>\$15,500</b>		<b>\$549</b>	\$500
<b>MacMillan, S Nivin</b>		<b>Maglich, Terrance</b>		<b>\$500</b>
Minnesotans United for All Families	\$5,000	SMART PAC	\$500	<b>Mahoney, M Megan</b>
	<b>\$5,000</b>		<b>\$500</b>	Minnesotans United for All Families
<b>MacMillan, Whitney</b>		<b>Magnus, Diana</b>		<b>\$5,000</b>
Citizens for Justice (Barry) Anderson	\$1,000	Freeborn County RPM	\$500	<b>Mahowald, Mark</b>
HRCC	\$11,000		<b>\$500</b>	Minnesotans United for All Families
Minnesota For Marriage	\$2,000	<b>Magnuson, Eric</b>		\$600
ProtectMyVote.com	\$2,000	Committee to Re-Elect Judge Kathryn Messerich	\$500	<b>\$600</b>
Republican Party of Minn	\$20,000		<b>\$500</b>	<b>Maier, Ann Kristin</b>
	<b>\$36,000</b>	<b>Magnuson, Mary</b>		Minnesotans United for All Families
<b>MacRae, Margaret</b>		Jacobson Buffalo PAC	\$1,000	\$2,220
MOHPA PAC	\$4,300		<b>\$1,000</b>	<b>\$2,220</b>
	<b>\$4,300</b>	<b>Magnuson, Roger J</b>		<b>Maier, Renee Carolyn</b>
<b>Madden, Maggie</b>		Dorsey Political Fund	\$627	Minnesotans United for All Families
Minnesotans United for All Families	\$550		<b>\$627</b>	\$520
	<b>\$550</b>	<b>Magnuson, Steve</b>		<b>\$520</b>
		Pro Jobs Majority	\$1,000	<b>Maier, Terry</b>
				Minn Bank State PAC
				\$500
				<b>\$500</b>
				<b>Mainor, Gary</b>
				Minnesotans United for All Families
				\$1,100
				<b>\$1,100</b>
				<b>Mains, Donald</b>
				Minnesotans United for All Families
				\$3,100
				<b>\$3,100</b>
				<b>Mains, Rochelle</b>
				Minnesotans United for All Families
				\$750

# Donors of \$500 or More to Constitutional Office, Senate, House of Representatives, and Judicial Candidates, Political Party Units, and Political Committees and Political Funds During 2011 and 2012

	<u>\$750</u>	<b>Mann, Michael</b> Minnesotans United for All Families	<u>\$700</u>	<b>Marcy, Rae Sherrie</b> Minnesotans United for All Families	<u>\$500</u>
<b>Maixner, Louise J</b> Minnesota For Marriage	<u>\$900</u>		<u>\$700</u>		<u>\$685</u>
	<u>\$900</u>	<b>Mann, Stephen</b> MOHPA PAC	<u>\$3,350</u>	<b>Marder, David E.</b> RKM&C Fund	<u>\$679</u>
<b>Majewski, Bryan</b> Downey (Keith) for Senate	<u>\$500</u>		<u>\$3,350</u>		<u>\$679</u>
	<u>\$500</u>	<b>Manning, Bruce</b> Minnesotans United for All Families	<u>\$535</u>	<b>Maretskiy, Roman</b> Minnesota For Marriage	<u>\$1,000</u>
<b>Majewski, Patti</b> Downey (Keith) for Senate	<u>\$500</u>		<u>\$535</u>		<u>\$1,000</u>
	<u>\$500</u>	<b>Manning, Edmond</b> Minnesotans United for All Families	<u>\$540</u>	<b>Margl, Robert</b> 60th Senate District DFL NEW	<u>\$992</u>
<b>Maki, Brian</b> People in Construction Political Action Comm	<u>\$10,000</u>		<u>\$540</u>		<u>\$992</u>
	<u>\$10,000</u>	<b>Manning, Lizabeth</b> Minnesotans United for All Families	<u>\$1,000</u>	<b>Mark, Brian</b> Republican Party of Minn	<u>\$1,000</u>
<b>Malbari, Cyrus</b> HRC Minnesota Family Freedom PAC	<u>\$500</u>		<u>\$1,000</u>		<u>\$1,000</u>
	<u>\$500</u>	<b>Manning, Michael</b> Minnesotans United for All Families	<u>\$1,050</u>	<b>Mark, Nick</b> Minnesotans United for All Families	<u>\$500</u>
<b>Malcolm, Kathleen Jan</b> Minnesotans United for All Families	<u>\$2,500</u>		<u>\$1,050</u>		<u>\$500</u>
	<u>\$2,500</u>	<b>Manning, Michael J</b> Minn TruckPAC	<u>\$1,720</u>	<b>Mark, Richard</b> Minnesotans United for All Families	<u>\$500</u>
<b>Malfeld, D Diane</b> Minnesotans United for All Families	<u>\$2,420</u>		<u>\$1,720</u>		<u>\$500</u>
	<u>\$2,420</u>	<b>Manning, William</b> RKM&C Fund	<u>\$1,358</u>	<b>Markham, Tom</b> Minnesota For Marriage	<u>\$1,150</u>
<b>Malkerson, Elizabeth</b> Minnesotans United for All Families	<u>\$500</u>		<u>\$1,358</u>		<u>\$1,150</u>
	<u>\$500</u>	<b>Manolis, Deane</b> Minnesotans United for All Families	<u>\$600</u>	<b>Markman, Ann</b> Minnesotans United for All Families	<u>\$1,000</u>
<b>Mallard, Jennifer</b> Minn Hospital PAC	<u>\$500</u>		<u>\$600</u>		<u>\$1,000</u>
	<u>\$500</u>	<b>Mansour, Mary</b> Minnesotans United for All Families	<u>\$500</u>	<b>Markman, Mark</b> Minnesotans United for All Families	<u>\$1,000</u>
<b>Malters, James E</b> Committee to Elect Oberloh (Alan)	<u>\$500</u>		<u>\$500</u>		<u>\$1,000</u>
	<u>\$500</u>	<b>Manthey, Paul</b> HRCC	<u>\$500</u>	<b>Markwardt, Paul</b> Minnesotans United for All Families	<u>\$500</u>
<b>Malugani, Michael J</b> Minn CPAs Public Affairs Committee	<u>\$775</u>		<u>\$1,000</u>	<b>Winthrop &amp; Weinstine PA Political Func</b>	<u>\$500</u>
	<u>\$775</u>	<b>Manweiler, A Stephen</b> Minnesotans United for All Families	<u>\$500</u>		<u>\$1,000</u>
<b>Malvick, Brent W</b> Joe Radinovich for House 10B	<u>\$500</u>		<u>\$2,000</u>	<b>Marohn, Keith</b> Minnesota For Marriage	<u>\$505</u>
	<u>\$500</u>	<b>Marchessault, James</b> Burnsville Chamber PAC	<u>\$725</u>		<u>\$505</u>
<b>Maly, Maureen M</b> Faegre Baker Daniels State-Reg Pol Fi	<u>\$1,025</u>		<u>\$725</u>	<b>Marquardt, Jane</b> Human Rights Campaign National Marriage Fund	<u>\$1,000</u>
	<u>\$1,025</u>	<b>Marcil, John R</b> Faegre Baker Daniels State-Reg Pol Fi	<u>\$1,025</u>		<u>\$1,000</u>
<b>Manbeck, Mark</b> Minnesotans United for All Families	<u>\$1,000</u>		<u>\$1,025</u>	<b>Marquardt, Sarah</b> Minnesotans United for All Families	<u>\$505</u>
	<u>\$1,000</u>	<b>Marco, Lori</b> Minn Chamber of Commerce Leadersh Fd	<u>\$500</u>		<u>\$505</u>
<b>Mandelbaum, David</b> HRCC	<u>\$5,000</u>		<u>\$500</u>	<b>Marquardt, Steve</b> Minnesotans United for All Families	<u>\$941</u>
<b>Minn DFL State Central Committee</b>	<u>\$3,000</u>		<u>\$500</u>		<u>\$941</u>
	<u>\$8,000</u>	<b>Marcotte, Anne</b> Anne M Marcotte Campaign	<u>\$500</u>	<b>Marquis, Brian</b> Minnesotans United for All Families	<u>\$500</u>
<b>Mandler, John P</b> Faegre Baker Daniels State-Reg Pol Fi	<u>\$1,025</u>		<u>\$500</u>		<u>\$500</u>
<b>Minnesotans United for All Families</b>	<u>\$1,500</u>	<b>Marcotte, Robert</b> Anne M Marcotte Campaign	<u>\$500</u>	<b>Marquis, David</b> Minn Chamber of Commerce Leadersh Fd	<u>\$500</u>
	<u>\$2,525</u>		<u>\$500</u>	<b>MN Retailers IMPACT</b>	<u>\$500</u>
<b>Manivasager, Jessica</b> Minnesotans United for All Families	<u>\$1,270</u>		<u>\$500</u>		<u>\$1,000</u>
	<u>\$1,270</u>	<b>Marcus, Bruce</b> MABC PAC	<u>\$500</u>		
<b>Manley, John</b> Gaither (David) for State Senate	<u>\$500</u>		<u>\$500</u>		
	<u>\$500</u>				

# Donors of \$500 or More to Constitutional Office, Senate, House of Representatives, and Judicial Candidates, Political Party Units, and Political Committees and Political Funds During 2011 and 2012

<b>Mars, Robert</b>		<b>Martin, Paul</b>		<b>Massa, Lawrence J</b>	<b>\$500</b>
Minn Chamber of Commerce Leadersh Fd	\$1,969	Food PAC of Minn	\$1,000	Minn Hospital PAC	\$520
	<b>\$1,969</b>		<b>\$1,000</b>		<b>\$520</b>
<b>Marsh, Colin</b>		<b>Martin, Tracy</b>		<b>Massar, D. George Jr.</b>	
HRCC	\$750	Phil Hansen for Senate	\$500	Human Rights Campaign National Marriage Fund	\$1,000
	<b>\$750</b>		<b>\$500</b>		<b>\$1,000</b>
<b>Marsh, Marcus</b>		<b>Martinez, Richard M.</b>		<b>Matasovsky, Jean</b>	
HRCC	\$750	RKM&C Fund	\$553	Minnesota For Marriage	\$500
	<b>\$750</b>		<b>\$553</b>		<b>\$500</b>
<b>Marshall, Barbara G</b>		<b>Martinsen, Brian J</b>		<b>Matheson, John</b>	
Hospitality Political Action Committee	\$625	Minnesotans United for All Families	\$1,000	Minnesotans United for All Families	\$1,000
	<b>\$625</b>		<b>\$1,000</b>		<b>\$1,000</b>
<b>Marshall, Clark</b>		<b>Martinson, Brian</b>		<b>Mathioudakis, Nicholas E</b>	
Minnesotans United for All Families	\$1,000	Minnesotans United for All Families	\$1,500	Faegre Baker Daniels State-Reg Pol Fi	\$525
	<b>\$1,000</b>		<b>\$1,500</b>		<b>\$525</b>
<b>Marshall, Teresa</b>		<b>Martinson, Dennis</b>		<b>Mathiowetz, Brian</b>	
Minnesota For Marriage	\$1,000	Independent Community Bankers of Mi PAC	\$730	Road PAC of Minn	\$500
	<b>\$1,000</b>		<b>\$730</b>		<b>\$500</b>
<b>Martens, Paul</b>		<b>Martinson, Kim</b>		<b>Mathiowetz, Ronda</b>	
ACEC/MN Political Action Committee	\$500	Minnesotans United for All Families	\$500	Minnesota For Marriage	\$500
	<b>\$500</b>		<b>\$500</b>		<b>\$500</b>
<b>Martimo, Jeanette C.</b>		<b>Martinson, Paul</b>		<b>Mathison, Larry</b>	
7th Senate District DFL	\$567	Independent Community Bankers of Mi PAC	\$625	MAFMIC Political Action Committee	\$500
	<b>\$567</b>		<b>\$625</b>		<b>\$500</b>
<b>Martin, Chip</b>		<b>Martreul, Charles</b>		<b>Matonich, Edward J</b>	
Minnesotans United for All Families	\$1,295	Minnesotans United for All Families	\$960	Minnesotans for Chief Justice Gildea TRIAL-PAC	\$500
	<b>\$1,295</b>		<b>\$960</b>		\$10,000
<b>Martin, George D</b>		<b>Marver, Thomas Joseph</b>			<b>\$10,500</b>
Faegre Baker Daniels State-Reg Pol Fi	\$1,025	Minnesotans United for All Families	\$541	<b>Matson, Mark</b>	
	<b>\$1,025</b>		<b>\$541</b>	Minnesotans United for All Families	\$500
<b>Martin, Geri</b>		<b>Marvin, John</b>			<b>\$500</b>
North Star SFAA-PAC	\$720	Citizens for Justice (Barry) Anderson HRCC	\$750	<b>Matson, Paul</b>	
	<b>\$720</b>		\$1,500	MEDPAC Minn Medical Political Action Comm	\$1,000
<b>Martin, Jennifer</b>		<b>Maschka, Gerald L</b>			<b>\$1,000</b>
DFL Senate Caucus	\$900	19th Senate District DFL NEW	\$900	<b>Matter, James A</b>	
Sierra Club Political Committee	\$600		<b>\$900</b>	Senate Victory Fund	\$1,000
	<b>\$1,500</b>				<b>\$1,000</b>
<b>Martin, Kathleen</b>		<b>Marvin, Mike</b>		<b>Matthews, J.E. Christopher</b>	
Minnesotans United for All Families	\$500	Minnesota For Marriage	\$500	Minnesotans United for All Families	\$1,605
	<b>\$500</b>		<b>\$500</b>		<b>\$1,605</b>
<b>Martin, Kathryn</b>		<b>Mascia, Anne Marie</b>		<b>Matusevich, Alex</b>	
Human Rights Campaign National Marriage Fund	\$1,000	DRIVE- Democrat Republican Ind. Vot Edu.	\$515	Minnesotans United for All Families	\$852
	<b>\$1,000</b>		<b>\$515</b>	Project 515 PAC	\$2,500
<b>Martin, Ken</b>		<b>MASICA, PAUL</b>			<b>\$3,352</b>
Minn DFL State Central Committee	\$1,800	DRIVE- Democrat Republican Ind. Vot Edu.	\$1,200	<b>Matusevitch, Alex</b>	
	<b>\$1,800</b>		<b>\$1,200</b>	Minnesotans United for All Families	\$7,450
<b>Martin, MICHAEL</b>		<b>Mason, Greg</b>			<b>\$7,450</b>
MABC PAC	\$500	Minn Realtors Political Action Committe	\$500	<b>Mauk, Lee</b>	
	<b>\$500</b>		<b>\$500</b>	Minnesotans United for All Families	\$560
<b>Martin, Michael C</b>		<b>Mason, Jada</b>			<b>\$560</b>
Minn Cable Comm Assoc - PAC	\$1,250	HRC Minnesota Family Freedom PAC	\$500	<b>Mauland, Jeff</b>	
	<b>\$1,250</b>			Insurance Federation Political Action Comm	\$500
<b>Martin, Mitzi H</b>				MAFMIC Political Action Committee	\$500
Faegre Baker Daniels State-Reg Pol Fi	\$525				<b>\$1,000</b>
	<b>\$525</b>				

# Donors of \$500 or More to Constitutional Office, Senate, House of Representatives, and Judicial Candidates, Political Party Units, and Political Committees and Political Funds During 2011 and 2012

<b>Maunder, Julia</b> Vote NOvermber 6	\$600 <b>\$600</b>	<b>McCarthy, Michael S</b> Faegre Baker Daniels State-Reg Pol Fi	\$1,025 <b>\$1,025</b>	<b>McCoy, Angela</b> Minnesotans United for All Families	\$500 <b>\$500</b>
<b>Mauren, Susan</b> DRIVE- Democrat Republican Ind. Votr Edu.	\$2,020 <b>\$2,020</b>	<b>McCauley, P. Thomas</b> Human Rights Campaign National Marriage Fund	\$1,000 <b>\$1,000</b>	<b>McCoy, Martinucci Angela</b> Minnesotans United for All Families	\$814 <b>\$814</b>
<b>Maurer, Anthony</b> Minn Realtors Political Action Committe	\$1,205 <b>\$1,205</b>	<b>McClain, Carolyn</b> MEDPAC Minn Medical Political Action Comm	\$550 <b>\$550</b>	<b>McCrea, Robert</b> Minnesotans United for All Families	\$500 <b>\$500</b>
<b>Maurer, Joseph M</b> Itasca County RPM	\$914 <b>\$914</b>	<b>McClaren, W William</b> Minnesotans United for All Families	\$1,750 <b>\$1,750</b>	<b>McCrossan, Charles</b> HRCC	\$1,000 <b>\$1,000</b>
<b>Maurice, Catherine Mary</b> Minnesotans United for All Families	\$950 <b>\$950</b>	<b>McClees, Mark O</b> Moen (Kenneth) for Senate	\$500 <b>\$500</b>	<b>McCrossan, Thomas</b> Road PAC of Minn	\$500 <b>\$500</b>
<b>Mauter, Erica</b> Minnesotans United for All Families	\$527 <b>\$527</b>	<b>McClernon, Jessica</b> Minnesota For Marriage	\$800 <b>\$800</b>	<b>McCulloch, Stephen</b> Minn Chamber of Commerce Leadersh Fd	\$1,120 <b>\$1,120</b>
<b>Maxwell, Charles</b> 48th Senate District RPM NEW	\$625 <b>\$625</b>	<b>McClung, Brian J.</b> St Paul Area Chamber of Commerce P	\$750 <b>\$750</b>	<b>McCullough, Jo Ann</b> Minnesota For Marriage	\$500 <b>\$500</b>
<b>Maxwell, J Charles Jr</b> Minnesotans United for All Families	\$3,500 <b>\$3,500</b>	<b>McClung, David</b> Minnesotans United for All Families	\$2,020 <b>\$2,020</b>	<b>McCusker, Ethan</b> Minnesotans United for All Families	\$5,530 <b>\$5,530</b>
<b>Mayer, Lisa</b> Minnesotans United for All Families	\$500 <b>\$500</b>	<b>Mcclung, Dorothy</b> Minnesotans United for All Families	\$700 <b>\$700</b>	<b>McDaniel, Marvin E</b> Xcel Energy Employees PAC	\$1,699 <b>\$1,699</b>
<b>McAwley, Eileen</b> 49th Senate District DFL	\$2,400	<b>McClure, Nancy</b> Health Partners Civic Affairs Council	\$1,000	<b>McDaniel, Meghan S</b> Pine Bend PAC	\$500
Minnesotans United for All Families	\$783		<b>\$1,000</b>		<b>\$500</b>
Schultz (John) Volunteer Committee	\$500 <b>\$3,683</b>	<b>Mcclure, Steven John</b> Minnesotans United for All Families	\$1,380 <b>\$1,380</b>	<b>McDaniels, Steve</b> CAR, Comm of Auto Retailers	\$1,000 <b>\$1,000</b>
<b>McBride, Matt</b> Winthrop & Weinstine PA Political Func	\$500 <b>\$500</b>	<b>McColgan, Flynn Barbara</b> Minnesotans United for All Families	\$876 <b>\$876</b>	<b>McDonald, Deb</b> Minnesotans United for All Families	\$510 <b>\$510</b>
<b>McCall, Melanie</b> Minnesotans United for All Families	\$554 <b>\$554</b>	<b>McComb, Sandy M.</b> Duluth FirePAC	\$520 <b>\$520</b>	<b>McDonald, E. Robert</b> Minnesotans United for All Families	\$869 <b>\$869</b>
<b>McCarl, Deborah</b> Minnesotans United for All Families	\$600 <b>\$600</b>	<b>McConaghay, Margaret</b> Minnesotans United for All Families	\$1,500 <b>\$1,500</b>	<b>mcdonald, F sharon</b> Minnesotans United for All Families	\$1,025 <b>\$1,025</b>
<b>McCarten, Laura</b> Xcel Energy Employees PAC	\$656 <b>\$656</b>	<b>McConnell, David</b> Hertaus (Jerome) for House Seat 33A	\$500 <b>\$500</b>	<b>McDonald, Keith</b> MABC PAC	\$500 <b>\$500</b>
<b>McCarthy, Aldona</b> Minnesotans United for All Families	\$500 <b>\$500</b>	<b>McConnell, J James</b> Minnesotans United for All Families	\$1,000 <b>\$1,000</b>	<b>McDonald, L Clark</b> Minnesotans United for All Families	\$586 <b>\$586</b>
<b>McCarthy, Chuck</b> North Star SFAA-PAC	\$1,200 <b>\$1,200</b>	<b>McConnell, Michael D</b> Minn CPAs Public Affairs Committee	\$1,000 <b>\$1,000</b>	<b>McDonell, Neil E</b> Dorsey Political Fund	\$558 <b>\$558</b>
<b>McCarthy, Colleen</b> Minnesotans United for All Families	\$500 <b>\$500</b>	<b>McCormick, Emmet</b> Scott Newman for Senate Committee	\$500 <b>\$500</b>	<b>McDonnell, Brett</b> Minnesotans United for All Families	\$2,200 <b>\$2,200</b>
<b>McCarthy, E Mary</b> Minnesotans United for All Families	\$500 <b>\$500</b>	<b>McCormick, Michael</b> Minnesotans United for All Families	\$500	<b>McDonough, Brigid</b> Our Vote Our Future	\$1,200

# Donors of \$500 or More to Constitutional Office, Senate, House of Representatives, and Judicial Candidates, Political Party Units, and Political Committees and Political Funds During 2011 and 2012

	<u>\$1,200</u>	<b>McGinnis, Mary</b> Emilys List - Minn	<u>\$500</u>	<b>McGuire, Warren</b> MOHPA PAC	<u>\$1,000</u>
<b>McDowall, Marsha</b> DFL House Caucus	<u>\$525</u>		<u>\$500</u>		<u>\$2,300</u>
	<u>\$525</u>	<b>McGonagill, Candi</b> David Hann for State Senate	\$500	<b>McHale, Lynn</b> Chamberlain (Roger) for SD 38	\$500
<b>McElfatrick, Carolyn</b> HRCC	<u>\$675</u>	Minnesota For Marriage	<u>\$1,000</u>		<u>\$500</u>
	<u>\$675</u>			<b>McHugh, Mike</b> North Star SFAA-PAC	<u>\$2,400</u>
<b>McElhatton, Shaun</b> Leonard Street and Deinard PAC	<u>\$620</u>	<b>McGonagill, Michael</b> David Hann for State Senate	<u>\$500</u>		<u>\$2,400</u>
	<u>\$620</u>		<u>\$500</u>	<b>McInerney, Daniel</b> Leonard Street and Deinard PAC	<u>\$1,320</u>
<b>McElreath, F. Mark</b> Human Rights Campaign National Marriage Fund	\$500	<b>McGough, Megan</b> Citizens for (April) King Committee	\$500		<u>\$1,320</u>
	<u>\$500</u>	Volunteers for Russ (Bertsch)	<u>\$1,000</u>	<b>McIntyre, Edward</b> Minn Business Partnership PAC	\$500
<b>McElroy, Charles J</b> Minn CPAs Public Affairs Committee	<u>\$1,000</u>	<b>McGough, Michael</b> Citizens for (April) King Committee	\$500		<u>\$500</u>
	<u>\$1,000</u>	Volunteers for Russ (Bertsch)	<u>\$500</u>	<b>McIntyre, Edward</b> Minn Business Partnership PAC	\$500
<b>McElroy, Michael R</b> NAIOP Economic Growth Fund	<u>\$500</u>	<b>McGough, Thomas</b> Citizens for (April) King Committee	\$500		<u>\$500</u>
	<u>\$500</u>	Minn Business Partnership PAC	<u>\$500</u>	<b>McIntyre, Edward J</b> Ottertail Power PAC	\$3,500
<b>McEwen, Gregory</b> Minnesotans United for All Families	\$1,000	Volunteers for Russ (Bertsch)	<u>\$3,500</u>		<u>\$3,500</u>
TRIAL-PAC	<u>\$2,000</u>	<b>McGoveran, William</b> Minnesotans United for All Families	\$500		<u>\$500</u>
	<u>\$3,000</u>		<u>\$500</u>	<b>McKendry, Laurie</b> McKendry (Laurie) for Minnesota Sena	<u>\$5,000</u>
<b>McFadden, Michael</b> Minn Business Partnership PAC	<u>\$4,000</u>	<b>McGovern, Michael</b> DFL House Caucus	<u>\$500</u>		<u>\$5,000</u>
	<u>\$4,000</u>		<u>\$500</u>	<b>McKiernan, Joseph</b> Minn Chiropractic Political Action Comr	\$500
<b>McFarland, Joyce H</b> Denise Bader for State House	<u>\$500</u>	<b>McGrann, William</b> DFL Senate Caucus	\$500		<u>\$500</u>
	<u>\$500</u>	Minnesotans United for All Families	<u>\$1,250</u>	<b>McKinley, Martin</b> Gaither (David) for State Senate	\$500
<b>McFarland, Richard</b> Denise Bader for State House	\$500		<u>\$1,750</u>		<u>\$500</u>
Minnesotans United for All Families	<u>\$6,100</u>	<b>McGrann, William R</b> DFL House Caucus	\$750	<b>McKinley, Patrica</b> Gaither (David) for State Senate	\$500
	<u>\$6,600</u>	DFL Senate Caucus	<u>\$1,500</u>		<u>\$500</u>
<b>McFarlane, Al</b> Terra Cole for State Representative	<u>\$500</u>	<b>McGrath, Bonnie</b> Downey (Keith) for Senate	<u>\$500</u>	<b>McKinney, J Amy</b> Minnesotans United for All Families	<u>\$1,200</u>
	<u>\$500</u>		<u>\$500</u>		<u>\$1,200</u>
<b>McGarity, Robert</b> Human Rights Campaign National Marriage Fund	\$500	<b>McGrath, Lee</b> Citizens for Justice David Stras	\$500	<b>McKinney, Kristine</b> Minnesotans United for All Families	\$500
	<u>\$500</u>	Downey (Keith) for Senate	\$500		<u>\$500</u>
<b>McGeachie, Edward Robert</b> DFL House Caucus	<u>\$500</u>	Minnesota For Marriage	<u>\$999</u>	<b>McKlveen, Robert</b> MEDPAC Minn Medical Political Action Comm	\$500
	<u>\$500</u>		<u>\$1,999</u>		<u>\$500</u>
<b>McGee, Richard</b> Citizens for Justice (Barry) Anderson	<u>\$500</u>	<b>McGuire, Juliann</b> DFL House Caucus	<u>\$550</u>	<b>McLaren, Jay</b> Senate Victory Fund	\$650
	<u>\$500</u>		<u>\$550</u>		<u>\$650</u>
<b>McGeveran, William</b> DFL Senate Caucus	\$500	<b>McGuire, Luke</b> Minnesotans United for All Families	\$500	<b>McLaughlin, Bill</b> Minn Business Partnership PAC	\$1,000
Minnesotans United for All Families	<u>\$1,510</u>		<u>\$500</u>		<u>\$1,000</u>
	<u>\$2,010</u>	<b>McGuire, Mick</b> Minn Green Industry Political Action Committee	<u>\$500</u>	<b>McLaughlin, Patrick J</b> Dorsey Political Fund	\$627
<b>McGillivray, Greg</b> Minn Chiropractic Political Action Comr	<u>\$1,000</u>		<u>\$500</u>		<u>\$627</u>
	<u>\$1,000</u>	<b>McGuire, W Bill</b> Minnesotans United for All Families	\$1,000		<u>\$627</u>
<b>McGinley, Paul</b> Minnesotans United for All Families	<u>\$600</u>				<u>\$627</u>
	<u>\$600</u>				<u>\$627</u>

# Donors of \$500 or More to Constitutional Office, Senate, House of Representatives, and Judicial Candidates, Political Party Units, and Political Committees and Political Funds During 2011 and 2012

<b>McLaughlin, Thomas J.</b> Clean Energy PAC of Iberdrola Renewables LLC	\$1,200	<b>Mcneely, Amber</b> Minnesotans United for All Families	\$520	<b>Meierhoffer, Becky</b> North Star SFAA-PAC	\$2,400
	<b>\$1,200</b>		<b>\$520</b>		<b>\$2,400</b>
<b>McLaurin, D Mary</b> Minnesotans United for All Families	\$1,000	<b>McNeely, Kenneth</b> Human Rights Campaign National Marriage Fund	\$750	<b>Meiklejohn P.C., Paul T</b> Dorsey Political Fund	\$688
	<b>\$1,000</b>		<b>\$750</b>		<b>\$688</b>
<b>McLean, Tony</b> Independent Community Bankers of Mi PAC	\$1,060	<b>McNeil, James</b> 5th Senate District DFL NEW	\$1,500	<b>Meili, Stephen</b> Minnesotans United for All Families	\$1,100
	<b>\$1,060</b>		<b>\$1,500</b>		<b>\$1,100</b>
<b>McMahon, Emmett J.</b> RKM&C Fund	\$608	<b>McNeil, Janet</b> 5th Senate District DFL NEW	\$1,500	<b>Meisterling, Michael R</b> East Metro ASC LLC PAC	\$586
	<b>\$608</b>		<b>\$1,500</b>		<b>\$586</b>
<b>McMahon, Karen</b> Minnesotans United for All Families	\$650	<b>McNeill, John</b> Minn Catholic Conference Marriage Defense Fund	\$1,000	<b>Melander-Dayton, Joyce</b> Minnesotans United for All Families	\$500
	<b>\$650</b>		<b>\$1,000</b>		<b>\$500</b>
<b>McMahon, Robert</b> Minnesota For Marriage Voter ID for MN	\$3,000 \$1,000	<b>McNeilus, Garwin</b> Senate Victory Fund	\$5,000	<b>Melanson, Judy</b> Minnesotans United for All Families	\$615
	<b>\$4,000</b>		<b>\$5,000</b>		<b>\$615</b>
<b>McManus, Terrence</b> Lois Conroy for Judge	\$1,050	<b>McQuade, JP Martha</b> Human Rights Campaign National Marriage Fund	\$500	<b>Melchert, Christine</b> HRC Minnesota Family Freedom PAC	\$1,000
	<b>\$1,050</b>		<b>\$500</b>		<b>\$1,000</b>
<b>McMartin, Gail</b> Phil Hansen for Senate	\$500	<b>McQuinn, Alvin</b> HRCC	\$1,000	<b>Melchert, Paul D.</b> HRC Minnesota Family Freedom PAC	\$500
	<b>\$500</b>	<b>McQuinn, Alvin</b> Minnesotans United for All Families	\$500		<b>\$500</b>
<b>Mcmenomy, Sarah</b> Minnesotans United for All Families	\$600	<b>McQuinn, Alvin</b> ProtectMyVote.com	\$1,000	<b>Melendez, Brian</b> Faegre Baker Daniels State-Reg Pol Fi	\$1,025
	<b>\$600</b>	<b>McQuinn, Alvin</b> Senate Victory Fund	\$1,000		<b>\$1,025</b>
<b>McMillan, David J</b> Minn Chamber of Commerce Leadersh Fd	\$1,850	<b>McQuire, Tim</b> Action4Liberty	\$500	<b>Meller, Robert L</b> Best & Flanagan Political Fund	\$1,266
<b>McMillan, David J</b> Minn Power PAC	\$780		<b>\$500</b>		<b>\$1,266</b>
	<b>\$2,630</b>	<b>Mealey, Patrick</b> Minnesota For Marriage	\$1,000	<b>Mellom, Carol G.</b> Green Party of Minn	\$730
<b>McMullen, Katherine</b> DFL Senate Caucus	\$3,000		<b>\$1,000</b>		<b>\$730</b>
	<b>\$3,000</b>	<b>Meehan, Lori</b> Minnesotans United for All Families	\$550	<b>Mellom, Joyce</b> DFL House Caucus	\$600
<b>McMurray, James Rose</b> Minnesotans United for All Families	\$1,885		<b>\$550</b>		<b>\$600</b>
	<b>\$1,885</b>	<b>Meeks, John E</b> Senate Victory Fund	\$500	<b>Melton, William</b> 49th Senate District DFL	\$1,425
<b>McNab, William</b> Winthrop & Weinstine PA Political Func	\$500		<b>\$500</b>	<b>Melton, William</b> DFL Senate Caucus	\$500
	<b>\$500</b>	<b>Meeter, Carol</b> Minnesotans United for All Families	\$920	<b>Melton, William</b> Edina Democrats	\$1,000
<b>McNally, Mark</b> Minnesotans United for All Families	\$540		<b>\$920</b>	<b>Melton, William</b> Minnesotans United for All Families	\$500
	<b>\$540</b>	<b>Mehta, Rita</b> Minnesotans United for All Families	\$630	<b>Melton, William</b> Schultz (John) Volunteer Committee	\$500
<b>McNamara, R. Kevin</b> Human Rights Campaign National Marriage Fund	\$750		<b>\$630</b>		<b>\$3,925</b>
	<b>\$750</b>	<b>Mehta, Rob</b> Minn Realtors Political Action Committe	\$1,930	<b>Meltzner, Aron</b> Human Rights Campaign National Marriage Fund	\$1,200
<b>McNamara, Robert</b> Minnesota For Marriage	\$500		<b>\$1,930</b>		<b>\$1,200</b>
	<b>\$500</b>	<b>Mehta, Shefali</b> Minnesotans United for All Families	\$650	<b>Melvin, Mary</b> Minnesota For Marriage	\$2,000
<b>McNamara, Sara</b> Minnesota For Marriage	\$1,000		<b>\$650</b>		<b>\$2,000</b>
	<b>\$1,000</b>	<b>Meier, Janice R</b> Minn Chamber of Commerce Leadersh Fd	\$800	<b>Mendoza, Anthony S.</b> Minn Cable Comm Assoc - PAC	\$500
	<b>\$1,000</b>		<b>\$800</b>		<b>\$500</b>
				<b>Mendoza, Mia</b> 5th Senate District DFL NEW	\$1,100
				<b>Mendoza, Mia</b> DFL House Caucus	\$26,250
				<b>Mendoza, Mia</b> DFL Senate Caucus	\$22,000

# Donors of \$500 or More to Constitutional Office, Senate, House of Representatives, and Judicial Candidates, Political Party Units, and Political Committees and Political Funds During 2011 and 2012

Koochiching County DFL	\$1,000	<b>Messinger, William T</b>		<b>Micek, Ernest</b>	
	<b>\$50,350</b>	Minnesotans United for All Families	\$1,000	HRCC	\$500
<b>Mendoza, Salvador</b>			<b>\$1,000</b>		<b>\$500</b>
5th Senate District DFL NEW	\$1,100	<b>Meyer, Gary</b>		<b>Michael, Eric</b>	
DFL House Caucus	\$26,250	Minn DFL State Central Committee	\$500	Minnesotans United for All Families	\$500
DFL Senate Caucus	\$22,000		<b>\$500</b>		<b>\$500</b>
Koochiching County DFL	\$1,000	<b>Meyer, Greg</b>		<b>Michaels, Mary</b>	
	<b>\$50,350</b>	North Star SFAA-PAC	\$2,400	MCCL State Pac	\$4,000
<b>Menning, Alan</b>			<b>\$2,400</b>		<b>\$4,000</b>
Multi Housing Political Action Committee	\$1,472	<b>Meyer, Helen</b>		<b>Michaels, Richard E</b>	
	<b>\$1,472</b>	Minnesotans United for All Families	\$2,000	Faegre Baker Daniels State-Reg Pol Fi	\$525
<b>Meredith, Elizabeth A</b>			<b>\$2,000</b>		<b>\$525</b>
Citizens for Justice (Barry) Anderson	\$500	<b>Meyer, J Marlene</b>		<b>Michaletz, Andrew</b>	
	<b>\$500</b>	Minnesotans United for All Families	\$6,000	Steele County RPM	\$500
<b>Merickel, Tommy</b>			<b>\$6,000</b>		<b>\$500</b>
Minn Chamber of Commerce Leadersh Fd	\$1,840	<b>Meyer, Jaci</b>		<b>Michaletz, Pete</b>	
	<b>\$1,840</b>	North Star SFAA-PAC	\$2,300	Minn TruckPAC	\$600
<b>Merritt, Rennyson</b>			<b>\$2,300</b>		<b>\$600</b>
Canary Party of Minnesota	\$528	<b>Meyer, Jeff</b>		<b>Michals, Greg</b>	
	<b>\$528</b>	North Star SFAA-PAC	\$2,400	Hospitality Political Action Committee	\$1,835
<b>Merritt, Thomas</b>			<b>\$2,400</b>		<b>\$1,835</b>
Minnesotans United for All Families	\$600	<b>Meyer, Lori A</b>		<b>Michaud, Steve</b>	
	<b>\$600</b>	Minn DFL State Central Committee	\$12,500	Food PAC of Minn	\$500
<b>Mertz, Stephen M</b>			<b>\$12,500</b>		<b>\$500</b>
Faegre Baker Daniels State-Reg Pol Fi	\$1,025	<b>Meyer, M. Neil</b>		<b>Micheletti, Thomas</b>	
	<b>\$1,025</b>	Minnesotans United for All Families	\$680	3rd Senate District DFL NEW	\$1,000
<b>Merz, Marcus</b>			<b>\$680</b>	5th Senate District DFL	\$500
HRCC	\$500	<b>Meyer, Michael</b>		5th Senate District DFL NEW	\$750
	<b>\$500</b>	HRC Minnesota Family Freedom PAC	\$500	DFL House Caucus	\$500
<b>Meshbesher, Ronald</b>			<b>\$500</b>	DFL Senate Caucus	\$4,250
Minnesotans United for All Families	\$500	<b>Meyer, Ramona J</b>		HRCC	\$7,600
TRIAL-PAC	\$2,300	CWA COPE PCC	\$520	Minnesotans United for All Families	\$1,000
	<b>\$2,800</b>		<b>\$520</b>	Senate Victory Fund	\$7,500
<b>Messerly, Chris A.</b>		<b>Meyer, Roger</b>			<b>\$23,100</b>
RKM&C Fund	\$553	4th Congressional District GPM	\$1,225	<b>Micheletti, Thomas A</b>	
	<b>\$553</b>	Marc Berris for Judge	\$550	(Michael) Beard Volunteer Committee	\$500
<b>Messinger, Alida</b>			<b>\$1,775</b>		<b>\$500</b>
2012 Fund	\$50,000	<b>Meyer, Tim</b>		<b>Michels, James</b>	
Citizens for Julie Bunn (Senate)	\$500	Minnesotans United for All Families	\$885	Rice Michels & Walther LLP Political Fi	\$5,268
Conservation Minnesota Voter Fund	\$25,000	North Star SFAA-PAC	\$1,425		<b>\$5,268</b>
DFL House Caucus	\$52,000		<b>\$2,310</b>	<b>Michels, Walter</b>	
DFL Senate Caucus	\$52,000	<b>Meyering, Ruthis</b>		Citizens for Justice (Barry) Anderson	\$500
Metzger (Ann Marie) for Minnesota	\$500	Friends of Bruce Vogel	\$500		<b>\$500</b>
Minn DFL State Central Committee	\$1,162,500		<b>\$500</b>	<b>Mickelsen, Lynnell</b>	
Minnesotans United for All Families	\$200,000	<b>Meyers, Sherree</b>		Minnesotans United for All Families	\$1,500
Our Vote Our Future	\$175,010	Human Rights Campaign National Marriage Fund	\$500		<b>\$1,500</b>
Susan Kent for Senate	\$500		<b>\$500</b>	<b>Miedema, Debra</b>	
Vote No 2012	\$5,000	<b>Meyers, Stephen</b>		Minnesotans United for All Families	\$700
WIN Minnesota Political Action Fund	\$800,000	Minn Cable Comm Assoc - PAC	\$1,000		<b>\$700</b>
	<b>\$2,523,010</b>		<b>\$1,000</b>	<b>Mikkelson, William</b>	
<b>Messinger, Kurth Kera</b>		<b>Meyers, William S</b>		Freedom Club State PAC	\$1,000
Minnesotans United for All Families	\$2,000	Faegre Baker Daniels State-Reg Pol Fi	\$525		<b>\$1,000</b>
	<b>\$2,000</b>		<b>\$525</b>	<b>Milbrandt, David A</b>	
<b>Messinger, William</b>		<b>Meyerson, Robert</b>		Minn Emergency Physicians Action Committee	\$1,000
Minnesotans United for All Families	\$10,700	Minn Bank State PAC	\$550		<b>\$1,000</b>
	<b>\$10,700</b>		<b>\$550</b>		



# Donors of \$500 or More to Constitutional Office, Senate, House of Representatives, and Judicial Candidates, Political Party Units, and Political Committees and Political Funds During 2011 and 2012

<b>Miles, Jane</b> 2nd Congressional District DFL	\$957	<b>Miller, Jonathan P</b> Minnesotans United for All Families	\$500	<b>Millman, Kimberly</b> Metsa (Jason) for House	\$500
	<b>\$957</b>		<b>\$500</b>		<b>\$500</b>
<b>Miller, Alison</b> Minnesotans United for All Families	\$540	<b>Miller, Jonathon</b> Friends for (Jeremy) Miller	\$500	<b>Millner, Karen</b> Friends of MN School Bus Operators A	\$583
	<b>\$540</b>		<b>\$500</b>		<b>\$583</b>
<b>Miller, Annette</b> MN Retailers IMPACT	\$520	<b>Miller, Joseph E</b> Faegre Baker Daniels State-Reg Pol Fi	\$525	<b>Millner, Roger</b> Friends of MN School Bus Operators A	\$813
	<b>\$520</b>		<b>\$525</b>		<b>\$813</b>
<b>Miller, Brian</b> Minnesotans United for All Families	\$600	<b>Miller, Judith</b> Citizens for Tim Miller	\$500	<b>Mills Jr, Stewart</b> Senate Victory Fund	\$1,000
	<b>\$600</b>		<b>\$500</b>		<b>\$1,000</b>
<b>Miller, Char</b> Minnesotans United for All Families	\$3,185	<b>Miller, Justi Rae</b> Minnesotans United for All Families	\$550	<b>Mills, Henry</b> CAR, Comm of Auto Retailers	\$1,500
	<b>\$3,185</b>		<b>\$550</b>		<b>\$1,500</b>
<b>Miller, Claire</b> Minnesotans United for All Families	\$508	<b>Miller, Kevin</b> Minnesotans United for All Families	\$792	<b>Mills, Stewart</b> CAR, Comm of Auto Retailers	\$1,500
	<b>\$508</b>		<b>\$792</b>		<b>\$1,500</b>
<b>Miller, Cynthia</b> Bly (Breanna) for MN House Campaign Committee	\$500	<b>Miller, Mike</b> Minnesotans United for All Families	\$500	<b>Mills, Stewart C</b> Vote Chris Kellett Committee	\$1,000
	<b>\$500</b>		<b>\$500</b>		<b>\$1,000</b>
<b>Miller, Daniel</b> Minnesotans United for All Families	\$800	<b>Miller, Pat</b> Vote NOvember 6	\$1,500	<b>Milovanovic, Daniel</b> Elect Roz Peterson Committee	\$500
	<b>\$800</b>		<b>\$1,500</b>		<b>\$500</b>
<b>Miller, Daniel M</b> Dorsey Political Fund	\$627	<b>Miller, Patrick M</b> Faegre Baker Daniels State-Reg Pol Fi	\$525	<b>Miltimore, Corey</b> HRCC	\$1,000
	<b>\$627</b>		<b>\$525</b>		<b>\$1,000</b>
<b>Miller, David B</b> Faegre Baker Daniels State-Reg Pol Fi Minnesotans United for All Families	\$1,025 \$500	<b>Miller, Roger</b> 53rd Senate District DFL NEW Minnesotans United for All Families	\$500 \$710	<b>Minar, Cush</b> 4th Congressional District RPM 53B House District RPM Chamberlain (Roger) for SD 38 Freedom Club State PAC	\$500 \$500 \$500 \$3,000
	<b>\$1,525</b>		<b>\$1,210</b>		<b>\$4,500</b>
<b>Miller, Ellen</b> Minnesota For Marriage Senate Victory Fund	\$1,000 \$40,000	<b>Miller, Thomas</b> Multi Housing Political Action Committe	\$1,000	<b>Minars, Len</b> Minnesotans United for All Families	\$1,100
	<b>\$41,000</b>		<b>\$1,000</b>		<b>\$1,100</b>
<b>Miller, Gretchen P</b> Faegre Baker Daniels State-Reg Pol Fi	\$1,025	<b>Miller, Thomas E</b> Choice in Minnesota Health Care	\$1,100	<b>Minck, Michael Andrew</b> Minnesotans United for All Families	\$630
	<b>\$1,025</b>		<b>\$1,100</b>		<b>\$630</b>
<b>Miller, Hugh</b> Minnesotans United for All Families	\$1,700	<b>Miller, Tim</b> Citizens for Tim Miller	\$1,326	<b>Mindeman, Roxanne</b> 2nd Congressional District DFL	\$894
	<b>\$1,700</b>		<b>\$1,326</b>		<b>\$894</b>
<b>Miller, Hugh L</b> Minn Business Partnership PAC	\$2,500	<b>Miller, Todd</b> Bly (Breanna) for MN House Campaign Committee	\$500	<b>Miner, James</b> Minnesotans United for All Families	\$2,400
	<b>\$2,500</b>		<b>\$500</b>		<b>\$2,400</b>
<b>Miller, James R</b> Minn CPAs Public Affairs Committee	\$1,000	<b>Miller, Todd A</b> Minn CPAs Public Affairs Committee	\$1,000	<b>Miner, John</b> Food PAC of Minn	\$500
	<b>\$1,000</b>		<b>\$1,000</b>		<b>\$500</b>
<b>Miller, Jason C</b> Minn CPAs Public Affairs Committee	\$825	<b>Miller, Wanda</b> 48th Senate District DFL NEW	\$540	<b>Miner, Patrick</b> Food PAC of Minn	\$500
	<b>\$825</b>		<b>\$540</b>		<b>\$500</b>
<b>Miller, Jay Rohn</b> Minnesotans United for All Families	\$575	<b>Miller-Amend, Caden</b> Human Rights Campaign National Marriage Fund	\$750	<b>Minette, Henri</b> Lockridge Grindal Nauen PLLP State F Fnd	\$1,560
	<b>\$575</b>		<b>\$750</b>		<b>\$1,560</b>
<b>Miller, Jim</b> HRC Minnesota Family Freedom PAC	\$500	<b>Millhouse, O E</b> Olmsted County DFL	\$500	<b>Minkinen, David</b> HRCC	\$1,500
	<b>\$500</b>		<b>\$500</b>		<b>\$1,500</b>

# Donors of \$500 or More to Constitutional Office, Senate, House of Representatives, and Judicial Candidates, Political Party Units, and Political Committees and Political Funds During 2011 and 2012

<b>Minor, C. James</b>			\$500			\$700	
Human Rights Campaign National Marriage Fund	\$500	<b>Modlinski, Linda</b>		Minneapolis Political Action Committee	\$1,000	<b>Monaco, Don</b>	
	<b>\$500</b>				<b>\$1,000</b>	Minnesotans United for All Families	\$500
<b>Minske, Sheila</b>		<b>Moe, Kathryn</b>					<b>\$500</b>
Minnesotans United for All Families	\$1,000	Minnesotans United for All Families	\$550	<b>Mondor, Victoria Valerie</b>		Minnesotans United for All Families	\$1,765
	<b>\$1,000</b>		<b>\$550</b>				<b>\$1,765</b>
<b>Minton, Bob Louis</b>		<b>Moe, Paul S</b>		<b>Mongoven, Ann</b>		Our Vote Our Future	\$610
Minnesotans United for All Families	\$740	Faegre Baker Daniels State-Reg Pol Fi	\$1,025				<b>\$610</b>
	<b>\$740</b>		<b>\$1,025</b>	<b>Montebello, David</b>		ACEC/MN Political Action Committee	\$500
<b>Mintz, Jeffrey A</b>		<b>Moe, Paulette R</b>					<b>\$500</b>
Moen (Kenneth) for Senate	\$500	Eken (Kent) for State Senate District 4	\$500	<b>Montgomery, Vincent</b>		ACEC/MN Political Action Committee	\$800
	<b>\$500</b>	Senator (LeRoy) Stumpf Reelection Committee	\$500				<b>\$800</b>
<b>Mintzer, Joel</b>		<b>Moe, Roger</b>					<b>\$800</b>
RKM&C Fund	\$679	DFL House Caucus	\$2,050	<b>Moody, Michael A.</b>		Clean Energy PAC of Iberdrola Renewables LLC	\$1,200
	<b>\$679</b>	DFL Senate Caucus	\$2,250				<b>\$1,200</b>
<b>Miranowski, Jerome A</b>		Friends of DFL Women	\$500	<b>Moore, David Jr</b>		Minnesotans United for All Families	\$500
Faegre Baker Daniels State-Reg Pol Fi	\$1,025	HRCC	\$1,100				<b>\$500</b>
Minnesotans United for All Families	\$1,650	Minnesotans United for All Families	\$600	<b>Moore, John</b>		Minnesotans United for All Families	\$1,000
	<b>\$2,675</b>	Polk County DFL	\$600				<b>\$1,000</b>
<b>Mistalski, Terry</b>		Senate Victory Fund	\$1,350	<b>Moore, L Matthew</b>		Minnesotans United for All Families	\$500
Minnesotans United for All Families	\$625		<b>\$8,450</b>				<b>\$500</b>
	<b>\$625</b>	<b>Moe, Timothy</b>		<b>Moore, Leni</b>		Minnesotans United for All Families	\$500
<b>Mitchell, C. Lucy</b>		ACEC/MN Political Action Committee	\$1,000				<b>\$500</b>
Minnesotans United for All Families	\$550		<b>\$1,000</b>	<b>Moore, Robert</b>		ACEC/MN Political Action Committee	\$1,050
	<b>\$550</b>	<b>Mohlenhoff, Brent</b>					<b>\$1,050</b>
<b>Mitchell, Monte</b>		North Star SFAA-PAC	\$1,200	<b>Moore, Stephen</b>		DFL House Caucus	\$650
Minn Chamber of Commerce Leadersh Fd	\$600		<b>\$1,200</b>			Minn Bank State PAC	\$560
	<b>\$600</b>	<b>Mohr, David</b>					<b>\$1,210</b>
<b>Mitchell, Patrick</b>		Minnesotans United for All Families	\$1,000	<b>Moore, Vic</b>		DFL Senate Caucus	\$500
Freedom Club State PAC	\$2,000		<b>\$1,000</b>				<b>\$500</b>
	<b>\$2,000</b>	<b>Mohr, Lawrence H</b>		<b>Moorhouse, Mark</b>		Dominium Political Fund	\$2,300
<b>Mitchell, Sarah</b>		Minn CPAs Public Affairs Committee	\$500				<b>\$2,300</b>
Minnesotans United for All Families	\$503		<b>\$500</b>	<b>Mooring, Scott</b>		Minn Chiropractic Political Action Comr	\$825
	<b>\$503</b>	<b>Mohring, Herbert</b>					<b>\$825</b>
<b>Mitchelson, Peter</b>		DFL House Caucus	\$950	<b>Moos, Munro Chuck</b>		Minnesotans United for All Families	\$1,240
Minnesota For Marriage	\$2,000		<b>\$950</b>				<b>\$1,240</b>
	<b>\$2,000</b>	<b>Molde, Martha</b>		<b>Mooty, John W</b>		Minnesotans United for All Families	\$500
<b>Mithun, Mary</b>		Minnesota For Marriage	\$500				<b>\$500</b>
Freedom Club State PAC	\$3,000		<b>\$500</b>	<b>Moran, Dave</b>		Winthrop & Weinstine PA Political Func	\$500
	<b>\$3,000</b>	<b>Moline, Pat</b>					<b>\$500</b>
<b>Mithun, Ray</b>		Winona County DFL	\$1,500				<b>\$500</b>
Freedom Club State PAC	\$2,000		<b>\$1,500</b>				<b>\$500</b>
	<b>\$2,000</b>	<b>Moline, Robert</b>					<b>\$500</b>
<b>Miyasato, K. Brad</b>		Citizens for Justice (Barry) Anderson	\$500				<b>\$500</b>
Human Rights Campaign National Marriage Fund	\$500	Minneapolis Political Action Committee	\$700				<b>\$500</b>
	<b>\$500</b>		<b>\$1,200</b>				<b>\$500</b>
<b>Mize, James</b>		<b>Molliconi, Paula</b>					<b>\$500</b>
Human Rights Campaign National Marriage Fund	\$600	Minnesotans United for All Families	\$1,000				<b>\$500</b>
	<b>\$600</b>		<b>\$1,000</b>				<b>\$500</b>
<b>Mlecoch, Marie Colleen</b>		<b>Moltaji, Anise Roya</b>					<b>\$500</b>
Minnesotans United for All Families	\$910	Minnesotans United for All Families	\$793				<b>\$500</b>
	<b>\$910</b>		<b>\$793</b>				<b>\$500</b>
<b>Modell, Charles S</b>		<b>Momont, Phillip</b>					<b>\$500</b>
Larkin Hoffman Political Fund	\$500	Minnesotans United for All Families	\$700				<b>\$500</b>

# Donors of \$500 or More to Constitutional Office, Senate, House of Representatives, and Judicial Candidates, Political Party Units, and Political Committees and Political Funds During 2011 and 2012

<b>Moran, Elizabeth D</b>		<b>Morris, Jerry</b>		<b>Mortenson, Kate</b>	
Committee to Re-Elect Judge Kathryn Messerich	\$500	Minn Chamber of Commerce Leadersh Fd	\$4,750	Minnesotans United for All Families	\$500
	<b>\$500</b>		<b>\$4,750</b>		<b>\$500</b>
<b>Moran, Megan</b>		<b>Morris, JoMarie</b>		<b>Mortenson, M.A.</b>	
Minnesotans United for All Families	\$750	TRIAL-PAC	\$600	Senate Victory Fund	\$500
	<b>\$750</b>		<b>\$600</b>		<b>\$500</b>
<b>Morey, Mark</b>		<b>Morris, William Fred</b>		<b>Morton, Monique Y</b>	
Minn Chamber of Commerce Leadersh Fd	\$600	Minnesotans United for All Families	\$550	35th Senate District RPM	\$730
	<b>\$600</b>		<b>\$550</b>		<b>\$730</b>
<b>Morey, Vance</b>		<b>Morrison, C. John IV</b>		<b>Mortrud, Carrie</b>	
Minnesotans United for All Families	\$750	Human Rights Campaign National Marriage Fund	\$2,500	Minnesotans United for All Families	\$2,318
	<b>\$750</b>		<b>\$2,500</b>		<b>\$2,318</b>
<b>Morfitt, Martha</b>		<b>Morrison, Cindy</b>		<b>Moser, Dennis</b>	
Minnesotans United for All Families	\$2,000	Minn Hospital PAC	\$500	Campaign to Elect Dennis Moser	\$1,441
	<b>\$2,000</b>		<b>\$500</b>		<b>\$1,441</b>
<b>Morgan, Helen Michele</b>		<b>Morrison, Daniel Eric</b>		<b>Moses, Jennifer</b>	
Minnesotans United for All Families	\$796	Minnesotans United for All Families	\$2,760	Minnesotans United for All Families	\$1,000
	<b>\$796</b>		<b>\$2,760</b>		<b>\$1,000</b>
<b>Morgan, John</b>		<b>Morrison, James</b>		<b>Mosher, Bill</b>	
Minnesotans United for All Families	\$1,000	Minnesotans United for All Families	\$1,000	Human Rights Campaign National Marriage Fund	\$515
	<b>\$1,000</b>		<b>\$1,000</b>		<b>\$515</b>
<b>Morgan, Julie</b>		<b>Morrison, Kelly</b>		<b>MOSSEY, LARRY</b>	
Minnesotans United for All Families	\$1,678	Minnesotans United for All Families	\$500	DRIVE- Democrat Republican Ind. Vote Edu.	\$960
	<b>\$1,678</b>		<b>\$500</b>		<b>\$960</b>
<b>Morgan, Lee</b>		<b>Morrison, Victoria</b>		<b>Moulzolf, Gerald</b>	
Minnesotans United for All Families	\$500	Minnesotans United for All Families	\$546	ACEC/MN Political Action Committee	\$550
	<b>\$500</b>		<b>\$546</b>		<b>\$550</b>
<b>Morgan, Richard</b>		<b>Morrissey, Bill</b>		<b>Mowery, D Andrea</b>	
Freedom Club State PAC	\$4,000	Minn Chamber of Commerce Leadersh Fd	\$1,189	Minnesotans United for All Families	\$1,450
	<b>\$4,000</b>		<b>\$1,189</b>		<b>\$1,450</b>
<b>Morgan, Sheila C</b>		<b>Morrissey, Melinda</b>		<b>Moylan, M Michele</b>	
DFL Senate Caucus	\$1,000	Minnesotans United for All Families	\$550	Minnesotans United for All Families	\$830
	<b>\$1,000</b>		<b>\$550</b>		<b>\$830</b>
<b>Morgan, Thomas G</b>		<b>Morrissey, Paul</b>		<b>Mraz, Monte</b>	
Faegre Baker Daniels State-Reg Pol Fi	\$500	Beer PAC-Minn Beer Wholesalers Assn	\$6,000	BAM-PAC	\$725
	<b>\$500</b>		<b>\$6,000</b>		<b>\$725</b>
<b>Morgan, Tom</b>		<b>Morse-Wendt, Lauren</b>		<b>Mraz, Naomi</b>	
Minnesotans United for All Families	\$500	Minnesotans United for All Families	\$590	Minnesotans United for All Families	\$1,000
	<b>\$500</b>		<b>\$590</b>		<b>\$1,000</b>
<b>Moriearty, Perry</b>		<b>Mortara, Adam</b>		<b>Muehlbach, L Michael</b>	
Minnesotans United for All Families	\$700	Citizens for Justice David Stras	\$2,000	Minnesotans United for All Families	\$500
	<b>\$700</b>		<b>\$2,000</b>		<b>\$500</b>
<b>Morillo, Ricardo</b>		<b>Mortensen, Jill</b>		<b>Mueller, Nancy</b>	
Minnesotans United for All Families	\$500	Minnesotans United for All Families	\$600	Minnesotans United for All Families	\$500
	<b>\$500</b>		<b>\$600</b>		<b>\$500</b>
<b>Morrell, Jay C</b>		<b>Mortenson Jr, M.A.</b>		<b>Mueller, Tom</b>	
Minn TruckPAC	\$1,000	DFL House Caucus	\$500	Minnesotans United for All Families	\$500
	<b>\$1,000</b>	Minnesotans United for All Families	\$15,000		<b>\$500</b>
<b>Morris, Gerald</b>			<b>\$15,000</b>	<b>Muhammad, Dyshaun</b>	
Minn Chamber of Commerce Leadersh Fd	\$3,775	<b>Mortenson, C David</b>		HRC Minnesota Family Freedom PAC	\$1,775
	<b>\$3,775</b>	Minnesotans United for All Families	\$1,000		<b>\$1,775</b>
<b>Morris, James</b>			<b>\$1,000</b>	<b>Muhammad, G. DyShaun</b>	
Minn Hospital PAC	\$540	<b>Mortenson, D Alice</b>		HRC Minnesota Family Freedom PAC	\$1,500
	<b>\$540</b>	Minnesotans United for All Families	\$6,000		<b>\$1,500</b>
			<b>\$6,000</b>	<b>Mulder, Carmen</b>	
				Independence Party of Minn	\$500

# Donors of \$500 or More to Constitutional Office, Senate, House of Representatives, and Judicial Candidates, Political Party Units, and Political Committees and Political Funds During 2011 and 2012

	<u>\$500</u>		<u>\$525</u>	<b>Myhrman-Toso, Marie Kay</b>	
<b>Mullen, David</b>		<b>Murphy, Tami</b>		Minnesotans United for All Families	\$1,003
Minnesotans United for All Families	\$500	Stonewall DFL (The)	\$500		<u>\$1,003</u>
	<u>\$500</u>		<u>\$500</u>	<b>Nader, Michael J</b>	
<b>Mullen, Pat</b>		<b>Murphy, Thomas R</b>		Faegre Baker Daniels State-Reg Pol Fi	\$525
Minn Power PAC	\$520	Senate Victory Fund	\$500		<u>\$525</u>
	<u>\$520</u>		<u>\$500</u>	<b>Naegele, Ellis</b>	
<b>Mullen, Patrick</b>		<b>Murray, James R</b>		Citizens for Justice (Barry) Anderson	\$1,000
Minn Power PAC	\$520	Minn CPAs Public Affairs Committee	\$500	Senate Victory Fund	\$1,000
	<u>\$520</u>		<u>\$500</u>		<u>\$2,000</u>
<b>Mullen, Raymond</b>		<b>Murray, Rich</b>		<b>Naegele, Robert</b>	
Johnson (Brian) for State House	\$500	Murray (Rich) for House 27A	\$992	HRCC	\$2,000
	<u>\$500</u>		<u>\$992</u>	Minnesota For Marriage	\$50,000
<b>Mulligan, Michael</b>		<b>Murray, Ron</b>		ProtectMyVote.com	\$5,000
Doepke (Connie) for MN Senate	\$500	CAR, Comm of Auto Retailers	\$1,750	Senate Victory Fund	\$1,250
	<u>\$500</u>		<u>\$1,750</u>		<u>\$58,250</u>
<b>Mullins, Michael</b>		<b>Murray, Timothy</b>		<b>Naegele, William</b>	
Minnesotans United for All Families	\$1,050	Hospitality Political Action Committee	\$900	Minnesota For Marriage	\$1,000
	<u>\$1,050</u>		<u>\$900</u>		<u>\$1,000</u>
<b>Munich, John</b>		<b>Musella, John</b>		<b>Nagargoje, Gauri</b>	
Citizens for (April) King Committee	\$500	Human Rights Campaign National	\$500	MOHPA PAC	\$3,225
Volunteers for Russ (Bertsch)	\$500	Marriage Fund			<u>\$3,225</u>
	<u>\$1,000</u>		<u>\$500</u>	<b>Nagel, Jen</b>	
<b>Munig, William</b>		<b>Museus, Chad</b>		Minnesotans United for All Families	\$550
Schwichtenberg (Bruce) Volunteer	\$500	Minnesotans United for All Families	\$1,330		<u>\$550</u>
Committee			<u>\$1,330</u>	<b>Nagle, Kevin</b>	
	<u>\$500</u>	<b>Myers, Eric J</b>		Phil Hansen for Senate	\$500
<b>Munson, Ross E</b>		Minn Realtors Political Action Committe	\$653		<u>\$500</u>
Minn CPAs Public Affairs Committee	\$500		<u>\$653</u>	<b>Nahum, Avi</b>	
	<u>\$500</u>	<b>Myers, Greg</b>		Cutter 4 Judge	\$500
<b>Munyon, Sherry</b>		Lockridge Grindal Nauen PLLP State P	\$7,440		<u>\$500</u>
DFL Senate Caucus	\$650	Fnd		<b>Nancy Skophammer</b>	
Senate Victory Fund	\$500		<u>\$7,440</u>	Independent Community Bankers of Mi	\$605
	<u>\$1,150</u>	<b>Myers, Gwen</b>		PAC	<u>\$605</u>
<b>Murnane, Tim</b>		Our Vote Our Future	\$1,100		<u>\$605</u>
Minn Business Partnership PAC	\$2,500		<u>\$1,100</u>	<b>Nand, Arleen</b>	
Minn Chamber of Commerce Leadersh	\$2,500	<b>Myhra, Kathrin J</b>		Faegre Baker Daniels State-Reg Pol Fi	\$525
Fd		Pam Myhra For House	\$500	Minnesotans United for All Families	\$750
	<u>\$5,000</u>		<u>\$500</u>		<u>\$1,275</u>
<b>Murphy, Anne</b>		<b>Myhra, Kristin L</b>		<b>Nantell, Mary</b>	
Minnesotans United for All Families	\$1,500	Pam Myhra For House	\$500	Minnesotans United for All Families	\$500
	<u>\$1,500</u>		<u>\$500</u>		<u>\$500</u>
<b>Murphy, Bronagh</b>		<b>Myhra, Pam</b>		<b>Naples, David</b>	
MOHPA PAC	\$2,000	Pam Myhra For House	\$3,486	Leonard Street and Deinard PAC	\$720
	<u>\$2,000</u>		<u>\$3,486</u>		<u>\$720</u>
<b>Murphy, Daniel</b>		<b>Myhre, Andrew</b>		<b>Nardini, Tom</b>	
David Osmek Volunteer Committee	\$500	Minnesotans United for All Families	\$500	Lillie (Ted) for Senate	\$500
	<u>\$500</u>		<u>\$500</u>		<u>\$500</u>
<b>Murphy, Daniel E</b>		<b>Myhre, Jeff</b>		<b>Narveson, Neal</b>	
ACEC/MN Political Action Committee	\$500	Minnesotans United for All Families	\$535	Carrie Ruud for Senate	\$500
	<u>\$500</u>		<u>\$535</u>		<u>\$500</u>
<b>Murphy, David</b>		<b>Myhre, M Kaye</b>		<b>Nash, Stephen</b>	
Minn Chamber of Commerce Leadersh	\$1,400	Minnesotans United for All Families	\$1,750	Progressive Kick IE	\$5,000
Fd			<u>\$1,750</u>		<u>\$5,000</u>
	<u>\$1,400</u>	<b>Myhre, M. Mark</b>		<b>Nashawaty, Mohammed</b>	
<b>MURPHY, MARK</b>		Minnesotans United for All Families	\$500	MOHPA PAC	\$4,300
DRIVE- Democrat Republican Ind. Vot	\$525		<u>\$500</u>		<u>\$4,300</u>
Edu.					

# Donors of \$500 or More to Constitutional Office, Senate, House of Representatives, and Judicial Candidates, Political Party Units, and Political Committees and Political Funds During 2011 and 2012

<b>Nath, Archana</b>		DFL House Caucus	\$1,250				<b>\$500</b>
Minnesotans United for All Families	\$1,100			<b>\$10,397</b>	<b>Nelson, Kenneth</b>	Minnesota For Marriage	\$1,000
	<b>\$1,100</b>	<b>Nelson, David</b>	Minn Hospital PAC	\$500	Volunteers for (Larry) Nornes		<b>\$500</b>
<b>Nation, Shelley</b>		Minnesotans United for All Families	\$750	<b>\$1,250</b>			<b>\$1,500</b>
Minnesotans United for All Families	\$700				<b>Nelson, Kimberly</b>	HRC Minnesota Family Freedom PAC	\$1,000
	<b>\$700</b>	<b>Nelson, David Curt</b>	Minnesotans United for All Families	\$1,060	Minnesotans United for All Families		<b>\$5,000</b>
<b>Nauen, Charles</b>		Minnesotans United for All Families	\$1,060	<b>\$1,060</b>			<b>\$6,000</b>
Citizens for Justice David Stras	\$1,050	<b>Nelson, Diana</b>	Minnesotans United for All Families	\$38,500	<b>Nelson, Kurt</b>	Chisago County RPM	\$566
Lockridge Grindal Nauen PLLP State P Fnd	\$23,170	Minnesotans United for All Families	\$38,500	<b>\$38,500</b>			<b>\$566</b>
Minnesotans United for All Families	\$2,300	<b>Nelson, E Kari</b>	Minnesotans United for All Families	\$650	<b>Nelson, Marilyn C</b>	Minnesotans United for All Families	\$68,000
	<b>\$26,520</b>	Minnesotans United for All Families	\$650	<b>\$650</b>			<b>\$68,000</b>
<b>Nawrocki, Jana</b>		<b>Nelson, Eric</b>	Minnesotans United for All Families	\$870	<b>Nelson, Michael S</b>	Minnesotans United for All Families	\$1,100
North Star SFAA-PAC	\$1,200	Minnesotans United for All Families	\$870	<b>\$870</b>	Minnesotans United for All Families		<b>\$1,100</b>
	<b>\$1,200</b>	<b>Nelson, Erik</b>	Minnesotans United for All Families	\$755	<b>Nelson, Michael V</b>	Minn CPAs Public Affairs Committee	\$600
<b>Naymark, Ellen Gentili Joan</b>		Minnesotans United for All Families	\$755	<b>\$755</b>			<b>\$600</b>
Minnesotans United for All Families	\$870	<b>Nelson, George</b>	Halverson (Laurie) for House	\$500	<b>Nelson, Mike</b>	North Star SFAA-PAC	\$2,400
	<b>\$870</b>	Minnesotans United for All Families	\$500	<b>\$500</b>			<b>\$2,400</b>
<b>Nazarian, Robert</b>		<b>Nelson, Glen</b>	HRCC	\$500	<b>Nelson, Mikel</b>	MAFMIC Political Action Committee	\$950
Freedom Club State PAC	\$1,000	Minnesotans United for All Families	\$10,000	<b>\$10,500</b>			<b>\$950</b>
	<b>\$1,000</b>	<b>Nelson, Gregory</b>	Beer PAC-Minn Beer Wholesalers Assn	\$924	<b>Nelson, Nicholas</b>	Minnesota For Marriage	\$500
<b>Neary, Jayme</b>		Beer PAC-Minn Beer Wholesalers Assn	\$924	<b>\$924</b>			<b>\$500</b>
Minnesotans United for All Families	\$610	<b>Nelson, Gregory I</b>	Minn CPAs Public Affairs Committee	\$600	<b>Nelson, Nona</b>	Schmit (Matt) for Senate	\$500
	<b>\$610</b>	Minnesotans United for All Families	\$600	<b>\$600</b>			<b>\$500</b>
<b>Neighbours, John T</b>		<b>Nelson, Gregory P.</b>	Beer PAC-Minn Beer Wholesalers Assn	\$919	<b>Nelson, Paul</b>	Independent Community Bankers of Mi PAC	\$625
Faegre Baker Daniels State-Reg Pol Fi	\$525	Beer PAC-Minn Beer Wholesalers Assn	\$919	<b>\$919</b>			<b>\$625</b>
	<b>\$525</b>	<b>Nelson, Janice</b>	DFL House Caucus	\$665	<b>Nelson, Peter</b>	Independent Community Bankers of Mi PAC	\$625
<b>Neitzke, Lysa</b>		DFL House Caucus	\$665	<b>\$665</b>			<b>\$625</b>
Pederson (John) For Senate	\$500	<b>Nelson, Joel B</b>	Patterson (Bruce) for House	\$500	<b>Nelson, Peter C</b>	Chisago County RPM	\$1,251
	<b>\$500</b>	Minnesotans United for All Families	\$500	<b>\$500</b>			<b>\$1,251</b>
<b>Neitzke, Robert</b>		<b>Nelson, Jolene</b>	Minnesotans United for All Families	\$610	<b>Nelson, Rod</b>	Minn Bank State PAC	\$540
14th Senate District RPM NEW	\$1,000	Minnesotans United for All Families	\$610	<b>\$610</b>			<b>\$540</b>
Pederson (John) For Senate	\$500	<b>Nelson, Justin A</b>	Citizens for Justice David Stras	\$500	<b>Nelson, Russ</b>	Minn Chamber of Commerce Leadersh Fd	\$650
	<b>\$1,500</b>	Minnesotans United for All Families	\$500	<b>\$500</b>			<b>\$650</b>
<b>Nelson, Bill</b>		<b>Nelson, Kari</b>	Minnesotans United for All Families	\$500	<b>Nelson, Steve</b>	Minnesotans United for All Families	\$1,000
Minn Hospital PAC	\$500	Minnesotans United for All Families	\$500	<b>\$500</b>			<b>\$1,650</b>
	<b>\$500</b>	<b>Nelson, Kathryn L</b>	Minnesotans United for All Families	\$620	<b>Nelson, Steven C</b>	Dorsey Political Fund	\$504
<b>Nelson, Brock</b>		Minnesotans United for All Families	\$620	<b>\$620</b>			<b>\$504</b>
Minnesotans United for All Families	\$1,000	<b>Nelson, Kathy</b>	Phil Hansen for Senate	\$500			
	<b>\$1,000</b>	Phil Hansen for Senate	\$500				
<b>Nelson, Carla J</b>							
Nelson (Carla) for Senate	\$4,908						
	<b>\$4,908</b>						
<b>Nelson, Craig</b>							
Minnesotans United for All Families	\$500						
	<b>\$500</b>						
<b>Nelson, D Glen</b>							
Minnesotans United for All Families	\$1,000						
	<b>\$1,000</b>						
<b>Nelson, Dale</b>							
Phil Hansen for Senate	\$500						
	<b>\$500</b>						
<b>Nelson, Daniel R</b>							
Best & Flanagan Political Fund	\$630						
	<b>\$630</b>						
<b>Nelson, Darby</b>							
Conservation Minnesota Voter Fund	\$9,147						

# Donors of \$500 or More to Constitutional Office, Senate, House of Representatives, and Judicial Candidates, Political Party Units, and Political Committees and Political Funds During 2011 and 2012

<b>NELSON, TERRY</b> IUPAT Political Action Together Pol Committee	\$514	<b>Newland, Shawn</b> Beer PAC-Minn Beer Wholesalers Assn	\$800	<b>Niemackl, James J</b> Constitution Party of Minn	\$870
	<b>\$514</b>		<b>\$800</b>		<b>\$870</b>
<b>Nelson, Theresa</b> Halverson (Laurie) for House	\$500	<b>Newman, Louis</b> Minnesotans United for All Families	\$3,510	<b>Niemi, Monte</b> Johnson (Brian) for State House	\$500
	<b>\$500</b>		<b>\$3,510</b>	Nienow (Sean) Volunteer Committee	\$500
<b>Nelson, Thomas</b> Minnesota For Marriage	\$1,374	<b>Newman, R Jane</b> Minnesotans United for All Families	\$663		<b>\$1,000</b>
	<b>\$1,374</b>		<b>\$663</b>	<b>Niemiec, Richard</b> Minnesotans United for All Families	\$2,270
<b>Nelson, Thomas F</b> Leonard Street and Deinard PAC	\$520	<b>Newman, Steven</b> Minnesotans United for All Families	\$500		<b>\$2,270</b>
	<b>\$520</b>		<b>\$500</b>	<b>Nienow, Lyle</b> CAR, Comm of Auto Retailers	\$600
<b>Nelson, Wendy</b> Minnesotans United for All Families	\$36,350	<b>Newman, Terrance L</b> CWA COPE PCC	\$520		<b>\$600</b>
	<b>\$36,350</b>		<b>\$520</b>	<b>Niese, Angela</b> Citizens for Doug Wardlow	\$500
<b>Nelson-Schuetz, Joyce</b> Ottetail Power PAC	\$1,000	<b>Newstrom, Jim S</b> HRC Minnesota Family Freedom PAC	\$1,250		<b>\$500</b>
	<b>\$1,000</b>		<b>\$1,250</b>	<b>Nilan, Michael</b> Minnesotans United for All Families	\$1,000
<b>Neppl, R Edward</b> Minnesotans United for All Families	\$1,150	<b>Newville, Joshua</b> Minnesotans United for All Families	\$580		<b>\$1,000</b>
	<b>\$1,150</b>		<b>\$580</b>	<b>Niles, Don</b> Niles (Don) for House 9A	\$14,972
<b>Nerz, Joan</b> Hertaus (Jerome) for House Seat 33A	\$500	<b>Ng, Evan Y</b> Dorsey Political Fund	\$533		<b>\$14,972</b>
	<b>\$500</b>		<b>\$533</b>	<b>Nilsen, Dan</b> Human Rights Campaign National Marriage Fund	\$500
<b>Nesheim, Robert</b> MPS PAC	\$750	<b>Nguyen, Toan-Hao B.</b> Clean Energy PAC of Iberdrola Renewables LLC	\$1,200		<b>\$500</b>
	<b>\$750</b>		<b>\$1,200</b>	<b>Nilson, Richard W</b> Minn CPAs Public Affairs Committee	\$750
<b>Ness, Jon D</b> Independence Party of Minn	\$1,300	<b>Ni Aolain, Fionnuala</b> Minnesotans United for All Families	\$1,000		<b>\$750</b>
	<b>\$1,300</b>		<b>\$1,000</b>	<b>Nisi, Laura</b> 49th Senate District DFL	\$610
<b>Nestegard, Mark</b> Minnesotans United for All Families	\$500	<b>Nicholson, Alexandra</b> Minnesotans United for All Families	\$500		\$650
	<b>\$500</b>		<b>\$500</b>		<b>\$1,260</b>
<b>Neugent, Chris</b> Minn Business Partnership PAC	\$1,000	<b>Nicholson, James E</b> Faegre Baker Daniels State-Reg Pol Fi	\$500	<b>Niska, Harry</b> Citizens for Justice David Stras	\$500
	<b>\$1,000</b>		<b>\$500</b>		<b>\$500</b>
<b>Neuger, C Christie</b> Minnesotans United for All Families	\$800	<b>Nicholson, William</b> MEDPAC Minn Medical Political Action Comm	\$1,900	<b>Nissen, Jo Mary</b> Minnesotans United for All Families	\$500
	<b>\$800</b>		<b>\$1,900</b>		<b>\$500</b>
<b>Neve, Jaqueline</b> Minnesota For Marriage	\$500	<b>Nicklason, Brian</b> Independent Community Bankers of Mi PAC	\$500	<b>Nix, Joseph</b> Olmsted County DFL	\$1,560
	<b>\$500</b>		<b>\$500</b>		<b>\$1,560</b>
<b>Nevin, Jeff</b> Minnesotans United for All Families	\$500	<b>Nickman, James</b> Minn Dental Political Action Committee	\$500	<b>Nixon, Andrea</b> Minnesotans United for All Families	\$1,500
	<b>\$500</b>		<b>\$500</b>		<b>\$1,500</b>
<b>Newcomb, William Parker III</b> Minnesotans United for All Families	\$1,100	<b>Niednagel, Timothy E</b> Faegre Baker Daniels State-Reg Pol Fi	\$525	<b>Njus, M James</b> Minnesotans United for All Families	\$540
	<b>\$1,100</b>		<b>\$525</b>		<b>\$540</b>
<b>Newcombe, Eugene</b> Vote Eugene Newcombe	\$648	<b>Niehaus, W. Mark</b> Human Rights Campaign National Marriage Fund	\$500	<b>Noble, Steven</b> Minn Chamber of Commerce Leadersh Fd	\$500
	<b>\$648</b>		<b>\$500</b>		<b>\$500</b>
<b>Newcomer, Kristine</b> DFL Senate Caucus	\$500	<b>Nielsen, D Katherine</b> Minnesotans United for All Families	\$1,000	<b>Noble, Steven A</b> Minn CPAs Public Affairs Committee	\$500
	<b>\$500</b>		<b>\$1,000</b>		<b>\$500</b>
<b>Newell, Robert</b> Minnesotans United for All Families	\$500		<b>\$1,000</b>	<b>Nobrega, Eileen N</b> Nelson (Carla) for Senate	\$500
	<b>\$500</b>				<b>\$500</b>

# Donors of \$500 or More to Constitutional Office, Senate, House of Representatives, and Judicial Candidates, Political Party Units, and Political Committees and Political Funds During 2011 and 2012

<b>Nobrega, Fred N</b> Nelson (Carla) for Senate	\$500 <b>\$500</b>	<b>Northenscold, Priscilla</b> Vote NOvermber 6	\$520 \$500 <b>\$500</b>	<b>Nyquist, Joann</b> HRCC	\$500 <b>\$500</b>
<b>Nobrega, Thomas P</b> Nelson (Carla) for Senate	\$500 <b>\$500</b>	<b>Norton, David</b> Minnesota For Marriage	\$750 <b>\$750</b>	<b>Oachs, Bradley</b> Minn Power PAC	\$1,040 <b>\$1,040</b>
<b>Nodland, Richard</b> Minnesota For Marriage	\$600 <b>\$600</b>	<b>Norton, Dean Oscar</b> Human Rights Campaign National Marriage Fund	\$500 <b>\$500</b>	<b>Oakes, N Colleen</b> Griffith (Dan) for Judge Committee	\$500 <b>\$500</b>
<b>Nodzou, Bernard E</b> Faegre Baker Daniels State-Reg Pol Fi	\$1,025 <b>\$1,025</b>	<b>Noteboom, Lowell</b> Leonard Street and Deinard PAC	\$1,120 <b>\$1,120</b>	<b>Obeidzinski, Ronald</b> Vote Chris Kellett Committee	\$500 <b>\$500</b>
<b>Noecker, Kathlyn</b> Faegre Baker Daniels State-Reg Pol Fi Minnesotans United for All Families	\$1,025 \$1,010 <b>\$2,035</b>	<b>Noteboom, Todd</b> Leonard Street and Deinard PAC Minnesotans United for All Families	\$1,320 \$1,000 <b>\$2,320</b>	<b>Ober, Marie Gayle</b> Minnesotans United for All Families	\$2,550 <b>\$2,550</b>
<b>Nolan, Joan</b> Minnesotans United for All Families	\$1,250 <b>\$1,250</b>	<b>Noterman, Connie</b> Minnesotans United for All Families	\$900 <b>\$900</b>	<b>Oberdorfer, Daniel</b> Leonard Street and Deinard PAC	\$720 <b>\$720</b>
<b>Nolan, Stuart</b> Multi Housing Political Action Committe	\$6,513 <b>\$6,513</b>	<b>Nouis, Perry</b> Morrison County RPM	\$1,300 <b>\$1,300</b>	<b>Oberst, Brian W</b> Faegre Baker Daniels State-Reg Pol Fi	\$525 <b>\$525</b>
<b>Noland, Ann M</b> CARE / PAC	\$500 <b>\$500</b>	<b>Novak, Steven G</b> DFL House Caucus DFL Senate Caucus	\$500 \$1,125 <b>\$1,625</b>	<b>Oberstar, Joel</b> MEDPAC Minn Medical Political Action Comm	\$3,000 <b>\$3,000</b>
<b>Noll, Andy</b> Minn Bank State PAC	\$520 <b>\$520</b>	<b>nowakowski, michael</b> DFL House Caucus	\$1,000 <b>\$1,000</b>	<b>Oberstar, Joel V</b> HRCC	\$500 <b>\$500</b>
<b>Nolting, Gerald A</b> Faegre Baker Daniels State-Reg Pol Fi	\$1,025 <b>\$1,025</b>	<b>Nowicka, Kira</b> 53rd Senate District RPM	\$500 <b>\$500</b>	<b>O'Brien, Amy</b> Minnesota For Marriage	\$550 <b>\$550</b>
<b>Noor, Mohamud</b> New Americans	\$806 <b>\$806</b>	<b>Nuckols, David</b> Minnesotans United for All Families OutFront Minnesota Action	\$500 \$500 <b>\$1,000</b>	<b>O'Brien, Barbara J</b> (Diana) Sweeney for Judge	\$500 <b>\$500</b>
<b>Noordergraaf, Abraham</b> Jeske (Noordergraaf) for Senate	\$500 <b>\$500</b>	<b>Null, Robert D</b> Faegre Baker Daniels State-Reg Pol Fi	\$525 <b>\$525</b>	<b>O'Brien, Deirdre</b> Human Rights Campaign National Marriage Fund	\$500 <b>\$500</b>
<b>Norberg, Eric</b> Minn Power PAC	\$1,040 <b>\$1,040</b>	<b>Nuss, Robert</b> CAR, Comm of Auto Retailers	\$1,000 <b>\$1,000</b>	<b>O'Brien, Doreen</b> Minnesotans United for All Families	\$600 <b>\$600</b>
<b>Nordhagen, Steve</b> Nordhagen (Steve) for Senate	\$2,869 <b>\$2,869</b>	<b>Nuss, Robert W.</b> Minn TruckPAC	\$550 <b>\$550</b>	<b>O'Brien, Emmett</b> Cindy (Pugh) for Minnesota	\$500 <b>\$500</b>
<b>Nordsving, Dean</b> Mike Benson for Representative	\$500 <b>\$500</b>	<b>Nybo, Kim</b> IFAPAC Minn North Star SFAA-PAC	\$515 \$2,400 <b>\$2,915</b>	<b>O'Brien, Joe</b> Carver County RPM	\$1,851 <b>\$1,851</b>
<b>Norgaard, Monte</b> Minnesotans United for All Families	\$500 <b>\$500</b>	<b>Nye-Reiling, Kathleen</b> Minnesotans United for All Families	\$1,000 <b>\$1,000</b>	<b>O'Brien, Joseph</b> 48th Senate District RPM NEW	\$750 <b>\$750</b>
<b>Norman, Jeffrey</b> Minnesotans United for All Families	\$1,000 <b>\$1,000</b>	<b>Nygren, Jonathan LH</b> Faegre Baker Daniels State-Reg Pol Fi	\$1,025 <b>\$1,025</b>	<b>O'Brien, Kevin</b> MAPE-PAC	\$510 <b>\$510</b>
<b>Norri, Robert</b> Beer PAC-Minn Beer Wholesalers Assn	\$560 <b>\$560</b>			<b>O'Brien, Laureen</b> Minnesotans United for All Families	\$780 <b>\$780</b>
<b>Norris, Kevin</b> Minn Chamber of Commerce Leadersh Fd	\$520			<b>O'Brien, Timothy M</b> 49th Senate District DFL	\$605

# Donors of \$500 or More to Constitutional Office, Senate, House of Representatives, and Judicial Candidates, Political Party Units, and Political Committees and Political Funds During 2011 and 2012

Faegre Baker Daniels State-Reg Pol Fi	\$500	<b>O'Fallon, David</b>	Minnesotans United for All Families	\$510	<b>Olsen, Charles</b>	FEAPAC - MINN	\$1,270	
	<b>\$1,105</b>			<b>\$510</b>			<b>\$1,270</b>	
<b>O'Brien, William</b>	Minnesotans United for All Families	\$750	<b>O'fallon, Judith</b>	Minnesotans United for All Families	\$1,000	<b>Olsen, Elliot L.</b>	TRIAL-PAC	\$1,100
	<b>\$750</b>			<b>\$1,000</b>			<b>\$1,100</b>	
<b>O'Byrne, Sean T</b>	Hospitality Political Action Committee	\$1,735	<b>Offerman, Carin</b>	Minnesotans for Racino PAC	\$500	<b>Olsen, Eric J</b>	GREAT (Great River Energy Action Te: State)	\$3,120
	<b>\$1,735</b>			<b>\$500</b>			<b>\$3,120</b>	
<b>Ochs, Robyn</b>	Minnesotans United for All Families	\$550	<b>Offut, L</b>	Minnesotans United for All Families	\$500	<b>Olsen, Kandace</b>	GREAT (Great River Energy Action Te: State)	\$2,543
	<b>\$550</b>			<b>\$500</b>			<b>\$2,543</b>	
<b>O'Connell, Dan</b>	Committee to Re-Elect Judge Kathryn Messerich	\$650	<b>Offutt, Ryan</b>	WIN Minnesota Political Action Fund	\$5,000	<b>Olsen, Kevin</b>	Doepke (Connie) for MN Senate	\$500
	<b>\$650</b>			<b>\$5,000</b>			<b>\$500</b>	
<b>O'Connor, Joe</b>	North Star SFAA-PAC	\$1,900	<b>Ofstedal, Donald</b>	Minnesotans United for All Families	\$600	<b>Olsen, Lisa</b>	Doepke (Connie) for MN Senate	\$500
	<b>\$1,900</b>			<b>\$600</b>			<b>\$500</b>	
<b>O'Connor, Mary</b>	Libertarian Party of Minn	\$715	<b>O'Gorman, Patricia</b>	Committee to Re-Elect Judge Kathryn Messerich	\$500	<b>Olsen, Michael</b>	Minn Realtors Political Action Committe	\$2,055
	<b>\$715</b>				\$1,000		Ottertail Power PAC	\$500
<b>O'Connor, Patrick J</b>	Faegre Baker Daniels State-Reg Pol Fi	\$1,025			<b>\$1,500</b>			<b>\$2,555</b>
	<b>\$1,025</b>		<b>Oh, Jung-Ha</b>	Minnesotans United for All Families	\$500	<b>Olseth, Cheryl</b>	Minnesotans United for All Families	\$610
<b>O'Connor, Tim</b>	Xcel Energy Employees PAC	\$658		<b>\$500</b>				<b>\$610</b>
	<b>\$658</b>		<b>O'Hagan, B Sarah</b>	Minnesotans United for All Families	\$2,500	<b>OLSON, BRIAN</b>	Chrissis (Barrett) for House	\$500
<b>Odden, Robert</b>	Libertarian Party of Minn	\$767		<b>\$2,500</b>				<b>\$500</b>
	<b>\$767</b>		<b>OHLSON, THOMAS</b>	DRIVE- Democrat Republican Ind. Vot	\$780	<b>Olson, Bruce</b>	Minnesotans United for All Families	\$500
<b>Odell, Wayne</b>	DFL Senate Caucus	\$500		<b>\$780</b>				<b>\$500</b>
	<b>\$500</b>		<b>Olafson, Michael</b>	Minnesotans United for All Families	\$1,150	<b>Olson, Cathy</b>	Rogosheske (Judy) for Senate	\$500
<b>Odland, James</b>	DFL Senate Caucus	\$500		<b>\$1,150</b>				<b>\$500</b>
	<b>\$500</b>		<b>Olafson, Robert</b>	DFL House Caucus	\$650	<b>Olson, Charles</b>	Stop Zebra Mussel Association	\$500
<b>Odoner, Ellen</b>	Dudley (Michael) for State Senate	\$500		<b>\$650</b>				<b>\$500</b>
	<b>\$500</b>		<b>Oldendorf, John</b>	DeGree (Thomas) for House	\$500	<b>Olson, Clifford</b>	Freedom Club State PAC	\$3,000
<b>O'Donnell, Dawn</b>	Minnesotans United for All Families	\$500		<b>\$500</b>			Minn Family Council Marriage Protectic	\$10,000
	<b>\$500</b>		<b>Oldre, Dallas</b>	Choice in Minnesota Health Care	\$900		ProtectMyVote.com	\$1,500
<b>O'Donnell, John A</b>	Xcel Energy Employees PAC	\$709		<b>\$900</b>		<b>Olson, David C</b>	Minn Chamber of Commerce Leadersh	\$7,800
	<b>\$709</b>		<b>O'Leary, Daniel</b>	TRIAL-PAC	\$500		Fd	<b>\$7,800</b>
<b>O'Donnell, John Joseph</b>	Minnesotans United for All Families	\$690		<b>\$500</b>		<b>Olson, Deborah</b>	Minnesotans United for All Families	\$500
	<b>\$690</b>		<b>Oleisky, Allen</b>	Marc Berris for Judge	\$950		WIN Minnesota Political Action Fund	\$1,000
<b>O'Donnell, Michael</b>	DRIVE- Democrat Republican Ind. Vot	\$1,100		<b>\$950</b>				<b>\$1,500</b>
	<b>\$1,100</b>		<b>Ollendorf, Amy</b>	Minnesotans United for All Families	\$700	<b>Olson, Donovan J</b>	Minn TruckPAC	\$2,150
<b>Oehler, Benjamin</b>	Minnesotans United for All Families	\$2,000		<b>\$700</b>				<b>\$2,150</b>
	<b>\$2,000</b>		<b>Olsen, C Rhoda</b>	Minnesotans United for All Families	\$1,100	<b>Olson, Greg</b>	FEAPAC - MINN	\$500
<b>Oesterle, Stephen N</b>	Vote No 2012	\$500		<b>\$1,100</b>				
	<b>\$500</b>							



# Donors of \$500 or More to Constitutional Office, Senate, House of Representatives, and Judicial Candidates, Political Party Units, and Political Committees and Political Funds During 2011 and 2012

	<b>\$500</b>	<b>O'Neil, Eryn</b> Minnesotans United for All Families	\$770		<b>\$1,000</b>
<b>OLSON, HEATHER</b> Chrissis (Barrett) for House	\$500		<b>\$770</b>	<b>O'Reilly, Stacy</b> 49th Senate District DFL Schultz (John) Volunteer Committee	\$500 \$500
	<b>\$500</b>	<b>O'Neill, Brian B</b> Faegre Baker Daniels State-Reg Pol Fi	\$500		<b>\$1,000</b>
<b>Olson, J. Laurie</b> Human Rights Campaign National Marriage Fund	\$500		<b>\$500</b>	<b>Oren, Dave</b> Minn TruckPAC	\$2,650
	<b>\$500</b>	<b>O'Neill, John</b> ProtectMyVote.com	\$3,000		<b>\$2,650</b>
<b>Olson, Jamie</b> Minnesotans United for All Families	\$500		<b>\$3,000</b>	<b>Oren, Donald</b> 38A House District RPM HRCC	\$500 \$5,000
	<b>\$500</b>	<b>O'Neill, Marion O</b> O'Neill (Marion) For House	\$1,398	Minnesota For Marriage ProtectMyVote.com	\$10,000 \$10,000
<b>Olson, Jeffrey</b> Multi Housing Political Action Committe	\$500		<b>\$1,398</b>	Senate Victory Fund	\$8,000
	<b>\$500</b>	<b>O'Neill, Shiv Ghuman</b> Faegre Baker Daniels State-Reg Pol Fi	\$525		<b>\$33,500</b>
<b>Olson, Mark W</b> Ottetail Power PAC	\$1,000		<b>\$525</b>	<b>Orfield, Brigitt</b> Lois Conroy for Judge	\$500
	<b>\$1,000</b>	<b>Ongaro, Frank</b> 3rd Senate District DFL NEW DFL Senate Caucus	\$500 \$500		<b>\$500</b>
<b>Olson, Michael</b> HRCC Jay Fosle	\$1,100 \$500		<b>\$1,000</b>	<b>Orloff, Steven</b> RKM&C Fund	\$679
	<b>\$1,600</b>	<b>Onken, Paul</b> Minnesota For Marriage	\$5,000		<b>\$679</b>
<b>Olson, Mike</b> HRCC	\$750		<b>\$5,000</b>	<b>Orlopp, Sharon</b> Human Rights Campaign National Marriage Fund	\$500
	<b>\$750</b>	<b>Onken, Paul Arlyssd</b> Minnesota For Marriage	\$1,000		<b>\$500</b>
<b>Olson, Peter</b> SMART PAC	\$500		<b>\$1,000</b>	<b>O'Rourke, Bob</b> Minn Chamber of Commerce Leadersh Fd	\$3,985
	<b>\$500</b>	<b>Oppenheimer, Helene</b> Minnesotans United for All Families	\$1,000		<b>\$3,985</b>
<b>Olson, Ray</b> Minn TruckPAC	\$690		<b>\$1,000</b>	<b>Orr, Tonja</b> Minnesotans United for All Families	\$500
	<b>\$690</b>	<b>Oppenheimer, Priscilla</b> Minnesotans United for All Families	\$500		<b>\$500</b>
<b>Olson, Raymond</b> FEAPAC - MINN	\$1,250		<b>\$500</b>	<b>Orth, Jeffery D</b> Nelson (Carla) for Senate	\$500
	<b>\$1,250</b>	<b>Oppenheimer, William</b> Minnesotans United for All Families	\$750		<b>\$500</b>
<b>Olson, Robbie Deborah</b> Minnesotans United for All Families	\$530		<b>\$750</b>	<b>Orth, Kelly</b> Minnesota For Marriage	\$750
	<b>\$530</b>	<b>Opperman, Darin</b> Planned Parenthood Minn, N Dakota, S Dakota Action Fund	\$21,400		<b>\$750</b>
<b>O'Malley, Dennis</b> Minnesotans United for All Families	\$1,750		\$10,000	<b>Ortmeyer, Joe</b> Human Rights Campaign National Marriage Fund	\$500
	<b>\$1,750</b>	<b>Opperman, Vance</b> 2012 Fund	\$50,000		<b>\$500</b>
<b>O'Malley, Dennis M</b> Minn Business Partnership PAC	\$1,000		\$10,000	<b>Osborn, Kathy L</b> Faegre Baker Daniels State-Reg Pol Fi	\$525
	<b>\$1,000</b>	<b>Oppenheimer, William</b> DFL House Caucus	\$62,000		<b>\$525</b>
<b>Omann, Joseph R</b> Hospitality Political Action Committee	\$1,200		\$6,000	<b>Osborne, Brenda</b> Mark Anderson for MN Representative Committee	\$500
	<b>\$1,200</b>	<b>Oppenheimer, William</b> DFL Senate Caucus	\$20,000		<b>\$500</b>
<b>Omorogbe, Ben</b> Champion (Bobby Joe) for State Senat	\$500		\$5,000	<b>Osborne, Dave</b> Mark Anderson for MN Representative Committee	\$500
	<b>\$500</b>	<b>Oppenheimer, William</b> Minn DFL State Central Committee	\$5,000		<b>\$500</b>
<b>O'Neal, James</b> Minnesotans United for All Families	\$1,250		<b>\$25,000</b>	<b>Osborne, Donald E</b> Minn Manufactured Home PAC	\$560
	<b>\$1,250</b>	<b>Opperman, Darin</b> Our Vote Our Future	\$183,000		<b>\$560</b>
<b>O'Neal, James A</b> Faegre Baker Daniels State-Reg Pol Fi	\$1,025		\$1,500	<b>Osborne, Douglas W</b> Minn Manufactured Home PAC	\$560
	<b>\$1,025</b>	<b>Opsahl, Andrew</b> CARE / PAC	\$1,500		<b>\$560</b>
<b>O'Neal, Rex R</b> Faegre Baker Daniels State-Reg Pol Fi	\$648		\$500		<b>\$560</b>
	<b>\$648</b>	<b>O'Quinn, John</b> Citizens for Justice David Stras	\$500		<b>\$560</b>
		<b>Orandi, Vali</b> Senate Victory Fund	\$1,000		

# Donors of \$500 or More to Constitutional Office, Senate, House of Representatives, and Judicial Candidates, Political Party Units, and Political Committees and Political Funds During 2011 and 2012

<b>Osborne, LaRaye</b>		<b>Owens, Robert J</b>		<b>Palmer, Robert R</b>	
Minnesotans United for All Families	\$500	Stevenson (Taylor) for Minnesota	\$500	Xcel Energy Employees PAC	\$1,125
	<b>\$500</b>		<b>\$500</b>		<b>\$1,125</b>
<b>Osgar, Colleen</b>		<b>Oxley, David</b>		<b>Palmquist, Bonnie</b>	
Minnesota For Marriage	\$1,250	ACEC/MN Political Action Committee	\$500	Friends of Minn Nurse Anesthetists	\$1,000
	<b>\$1,250</b>		<b>\$500</b>		<b>\$1,000</b>
<b>Oslund, Thomas</b>		<b>Oxman, E Philip</b>		<b>Papach, Maiya</b>	
Minnesotans United for All Families	\$600	Minnesotans United for All Families	\$547	Minnesotans United for All Families	\$1,730
	<b>\$600</b>		<b>\$547</b>		<b>\$1,730</b>
<b>Osman, Lee R</b>		<b>Pabst, Tim</b>		<b>Papenfuss, Jerry</b>	
Dorsey Political Fund	\$739	Leonard Street and Deinard PAC	\$920	HRCC	\$3,800
	<b>\$739</b>		<b>\$920</b>	Minnesota For Marriage	\$1,000
<b>Ostberg, Richard A</b>		<b>Pacala, Kara</b>		Senate Victory Fund	\$4,250
Xcel Energy Employees PAC	\$766	Minnesotans United for All Families	\$550		<b>\$9,050</b>
	<b>\$766</b>		<b>\$550</b>	<b>Pappas, Donald</b>	
<b>Ostendorf, Todd J</b>		<b>Pace, Valerie Halverson</b>		Hospitality Political Action Committee	\$2,345
Minnesota For Marriage	\$1,000	Minn Chamber of Commerce Leadersh Fd	\$500		<b>\$2,345</b>
	<b>\$1,000</b>		<b>\$500</b>	<b>Paquette, Francis</b>	
<b>Osterholm, T Michael</b>		<b>Paczosa, Mark G</b>		Minnesota For Marriage	\$500
Minnesotans United for All Families	\$1,000	Minn CPAs Public Affairs Committee	\$775		<b>\$500</b>
	<b>\$1,000</b>		<b>\$775</b>	<b>Paris, Nick</b>	
<b>Otis, Bill</b>		<b>Padilla, Bonnie B</b>		(Diane) Anderson Volunteer Committee	\$500
MTA PAC	\$850	Minn CPAs Public Affairs Committee	\$625	Anna Wills for House	\$500
	<b>\$850</b>		<b>\$625</b>		<b>\$1,000</b>
<b>Otis, Todd</b>		<b>Pagancarlo, Luis</b>		<b>Parish, Jean Douglas</b>	
DFL House Caucus	\$500	Minnesotans United for All Families	\$1,100	Minnesotans United for All Families	\$1,200
	<b>\$500</b>		<b>\$1,100</b>		<b>\$1,200</b>
<b>Otness, Mark</b>		<b>Pagan-Carlo, Luis</b>		<b>Park, Heidi</b>	
Multi Housing Political Action Committee	\$1,728	Minnesotans United for All Families	\$500	Minnesotans United for All Families	\$526
	<b>\$1,728</b>		<b>\$500</b>		<b>\$526</b>
<b>O'Toole, Allison</b>		<b>Page, Gregory</b>		<b>Parker, Bonny</b>	
Schmit (Matt) for Senate	\$500	HRCC	\$1,000	David Hoden for State Representative	\$500
	<b>\$500</b>	Minnesotans United for All Families	\$10,000		<b>\$500</b>
<b>Otten, Cliff</b>		Senate Victory Fund	\$1,000	<b>Parker, Ellen Sue</b>	
Minn Green Industry Political Action Committee	\$1,000		<b>\$12,000</b>	Minnesotans United for All Families	\$500
	<b>\$1,000</b>	<b>Pagel, Craig</b>			<b>\$500</b>
<b>Otten, Clifford L.</b>		5th Senate District DFL NEW	\$500	<b>Parker, Scott A</b>	
Doepke (Connie) for MN Senate	\$500		<b>\$500</b>	IUPAT Political Action Together Pol Committee	\$515
	<b>\$500</b>	<b>Pagh, Michael</b>			<b>\$515</b>
<b>Owen, Alex J</b>		Multi Housing Political Action Committe	\$2,500	<b>Parnaby, Jeffrey</b>	
Duluth FirePAC	\$520		<b>\$2,500</b>	Minnesotans United for All Families	\$750
	<b>\$520</b>	<b>Pagnac, Christopher</b>			<b>\$750</b>
<b>Owen, Julie</b>		CWA COPE PCC	\$625	<b>Parrish, Kimberly</b>	
HRC Minnesota Family Freedom PAC	\$1,500		<b>\$625</b>	Minnesotans United for All Families	\$500
Minnesotans United for All Families	\$1,795	<b>Palmer, Colleen</b>			<b>\$500</b>
	<b>\$3,295</b>	Minnesotans United for All Families	\$665	<b>Parrish, Matt</b>	
<b>Owen, Laura M.</b>			<b>\$665</b>	MN Retailers IMPACT	\$1,000
Duluth FirePAC	\$520	<b>Palmer, Floyd D</b>			<b>\$1,000</b>
	<b>\$520</b>	Sheran (Kathleen) for State Senate	\$500	<b>Parry, David G</b>	
<b>Owens, John</b>			<b>\$500</b>	Leonard Street and Deinard PAC	\$520
Minnesotans United for All Families	\$1,050	<b>Palmer, John Kristopher</b>			<b>\$520</b>
	<b>\$1,050</b>	Minnesotans United for All Families	\$1,243	<b>Passin, Mark D</b>	
<b>Owens, Robert</b>			<b>\$1,243</b>	RKM&C Fund	\$553
DFL Senate Caucus	\$500	<b>Palmer, Mark</b>			<b>\$553</b>
Minnesotans United for All Families	\$15,208	MOHPA PAC	\$4,300	<b>Past, Harvey</b>	
	<b>\$15,708</b>		<b>\$4,300</b>	Kandiyohi County RPM	\$500
					<b>\$500</b>

# Donors of \$500 or More to Constitutional Office, Senate, House of Representatives, and Judicial Candidates, Political Party Units, and Political Committees and Political Funds During 2011 and 2012

<b>Pastel, Joanne</b> DFL House Caucus	\$500 <b>\$500</b>	<b>Paulus, Kenneth</b> Minn Hospital PAC	\$1,000 <b>\$1,000</b>	<b>Pederson, Grace</b> Pederson (John) For Senate	\$500 <b>\$500</b>
<b>Pastor, Don</b> Minnesotans United for All Families	\$1,000 <b>\$1,000</b>	<b>Pavelka, Richard A</b> Minn CPAs Public Affairs Committee	\$625 <b>\$625</b>	<b>Pederson, Leland</b> Minnesota For Marriage	\$500 <b>\$500</b>
<b>Pate, Perry G</b> Human Rights Campaign National Marriage Fund	\$500 <b>\$500</b>	<b>Paymar, Mary</b> Minnesotans United for All Families	\$500 <b>\$500</b>	<b>Pederson, Robert</b> SMART PAC	\$500 <b>\$500</b>
<b>Patten, Scott</b> Minnesotans United for All Families	\$1,100 <b>\$1,100</b>	<b>Payne, Alan James</b> Minnesotans United for All Families	\$1,750 <b>\$1,750</b>	<b>Peitso, Marilyn</b> MEDPAC Minn Medical Political Action Comm	\$500 <b>\$500</b>
<b>Patton, Travis</b> Human Rights Campaign National Marriage Fund	\$500 <b>\$500</b>	<b>Payne, J Suzanne</b> Minnesotans United for All Families	\$710 <b>\$710</b>	<b>Pell, Karen</b> Minnesotans United for All Families	\$2,500 <b>\$2,500</b>
<b>Pauk, Jean</b> MTA PAC	\$520 <b>\$520</b>	<b>Payne, Katherine</b> Minnesotans United for All Families	\$500 <b>\$500</b>	<b>Pellerin, Paul</b> Human Rights Campaign National Marriage Fund	\$4,000 <b>\$4,000</b>
<b>Paul, Stephen H</b> Faegre Baker Daniels State-Reg Pol Fi	\$525 <b>\$525</b>	<b>Pealer, Casius</b> Committee to elect Raymond Dehn	\$500 <b>\$500</b>	<b>Pelletier, Chris</b> Minnesotans United for All Families	\$600 <b>\$600</b>
<b>Paul, Thomas</b> Minnesotans United for All Families	\$565 <b>\$565</b>	<b>Peales, Casius</b> Committee to elect Raymond Dehn	\$500 <b>\$500</b>	<b>Pellett, Clark</b> Minnesotans United for All Families	\$3,100 <b>\$3,100</b>
<b>Paula, Aurelio</b> Minnesotans United for All Families	\$500 <b>\$500</b>	<b>Pearson, Daniel</b> Gottwalt (Steve) for State Representati Pederson (John) For Senate	\$500 \$500 <b>\$1,000</b>	<b>Peltier, Robert</b> Minn Realtors Political Action Committe	\$550 <b>\$550</b>
<b>Pauley, Eugene C</b> Jeff Pauley Volunteer Campaign Committee	\$500 <b>\$500</b>	<b>Pearson, Gale</b> DFL Senate Caucus	\$500 <b>\$500</b>	<b>Peltier, Ronald</b> Minn Realtors Political Action Committe	\$700 <b>\$700</b>
<b>Pauley, Verna</b> Jeff Pauley Volunteer Campaign Committee	\$500 <b>\$500</b>	<b>Pearson, Jay</b> Minnesotans United for All Families	\$670 <b>\$670</b>	<b>Pena, Andres Lucilo</b> Human Rights Campaign National Marriage Fund	\$1,000 <b>\$1,000</b>
<b>Paull, Timothy</b> Human Rights Campaign National Marriage Fund	\$500 <b>\$500</b>	<b>Pearson, Kathryn S.</b> womenwinning State PAC	\$600 <b>\$600</b>	<b>Pennington, Nancy</b> Gaither (David) for State Senate	\$500 <b>\$500</b>
<b>Paulsen, Ruth Pamela</b> Minnesotans United for All Families	\$850 <b>\$850</b>	<b>Pearson, Mark</b> Minnesota For Marriage	\$500 <b>\$500</b>	<b>Pennington, Timothy</b> Gaither (David) for State Senate	\$500 <b>\$500</b>
<b>Paulsen, Tami</b> Minn Chamber of Commerce Leadersh Fd	\$1,050 <b>\$1,050</b>	<b>Pearson, Thomas</b> CARE / PAC	\$500 <b>\$500</b>	<b>Penz, Sharon</b> Senate Victory Fund	\$625 <b>\$625</b>
<b>Paulson, Jeffrey</b> Minnesotans United for All Families	\$500 <b>\$500</b>	<b>Pearson, Toby</b> CARE / PAC	\$500 <b>\$500</b>	<b>Peppel, Guignon Jeanne</b> Minnesotans United for All Families	\$1,612 <b>\$1,612</b>
<b>Paulson, Todd</b> Minn Chamber of Commerce Leadersh Fd Senate Victory Fund	\$3,075 \$500 <b>\$3,575</b>	<b>Peck, Scott Evans</b> Faegre Baker Daniels State-Reg Pol Fi	\$525 <b>\$525</b>	<b>Peppel, Jeanne</b> HRC Minnesota Family Freedom PAC	\$1,000 <b>\$1,000</b>
<b>Paulsrud, Eric</b> Leonard Street and Deinard PAC	\$520 <b>\$520</b>	<b>Pedersen, Stephanie</b> Minnesotans United for All Families	\$2,750 <b>\$2,750</b>	<b>Pepski, Jeff</b> WIN Minnesota Political Action Fund	\$500 <b>\$500</b>
		<b>Pederson, David</b> Pederson (John) For Senate	\$500 <b>\$500</b>	<b>Pepski, Kathy</b> WIN Minnesota Political Action Fund	\$500 <b>\$500</b>
		<b>Pederson, Deborah</b> Minnesotans United for All Families	\$1,000		

# Donors of \$500 or More to Constitutional Office, Senate, House of Representatives, and Judicial Candidates, Political Party Units, and Political Committees and Political Funds During 2011 and 2012

<b>Perbix, David</b>		<b>Perry Porstrom</b>		<b>Peterson, Dan</b>	<b>\$500</b>
Minnesotans United for All Families	\$700	Independent Community Bankers of Mi PAC	\$500	MN HomeCare PAC	\$1,188
	<b>\$700</b>		<b>\$500</b>		<b>\$1,188</b>
<b>Percy, Howard John</b>		<b>Perry, J Matthew</b>		<b>Peterson, Daniel F</b>	
Minnesotans United for All Families	\$1,100	Minnesotans United for All Families	\$900	Minn CPAs Public Affairs Committee	\$500
	<b>\$1,100</b>		<b>\$900</b>		<b>\$500</b>
<b>Perez, Domingo</b>		<b>Perryman, Margaret</b>		<b>Peterson, Diane</b>	
MOHPA PAC	\$4,300	Minn Hospital PAC	\$1,500	Minnesotans United for All Families	\$741
	<b>\$4,300</b>		<b>\$1,500</b>		<b>\$741</b>
<b>Perez, Gloria</b>		<b>Perry-Spears, Lynn Sarah</b>		<b>Peterson, Diane R</b>	
Minnesotans United for All Families	\$500	Minnesotans United for All Families	\$750	HRCC	\$1,000
	<b>\$500</b>		<b>\$750</b>		<b>\$1,000</b>
<b>Periard, John</b>		<b>Perry-Spears, Megan</b>		<b>Peterson, Douglas</b>	
Minn Realtors Political Action Committ	\$970	Minnesotans United for All Families	\$785	Leonard Street and Deinard PAC	\$1,120
	<b>\$970</b>		<b>\$785</b>		<b>\$1,120</b>
<b>Peris, Jose</b>		<b>Pershing, John</b>		<b>Peterson, Elizabeth Andrea</b>	
Minnesotans United for All Families	\$1,500	HRC Minnesota Family Freedom PAC	\$3,000	Minnesotans United for All Families	\$586
	<b>\$1,500</b>		<b>\$3,000</b>		<b>\$586</b>
<b>Perkins, Doug</b>		<b>Persigehl, A Cheryl</b>		<b>Peterson, F Kathleen</b>	
57th Senate District DFL NEW	\$1,000	Minnesotans United for All Families	\$1,511	Minnesotans United for All Families	\$500
	<b>\$1,000</b>		<b>\$1,511</b>		<b>\$500</b>
<b>Perkins, Heather C</b>		<b>Person, Carol</b>		<b>Peterson, Gary</b>	
Faegre Baker Daniels State-Reg Pol Fi	\$1,025	DFL House Caucus	\$500	CAR, Comm of Auto Retailers	\$1,000
	<b>\$1,025</b>	Minnesotans United for All Families	\$820		<b>\$1,000</b>
<b>Perkins, Helen M</b>			<b>\$1,320</b>	<b>Peterson, Greg</b>	
Bill Weber for State Senate Volunteer Committee	\$500	<b>Person, Peter</b>		Minn TruckPAC	\$755
	<b>\$500</b>	Minn Hospital PAC	\$1,000		<b>\$755</b>
<b>Perkins, Marianne</b>			<b>\$1,000</b>	<b>Peterson, Gregg</b>	
Bill Weber for State Senate Volunteer Committee	\$500	<b>Pesch, Thomas E</b>		Doepke (Connie) for MN Senate	\$500
	<b>\$500</b>	Minn CPAs Public Affairs Committee	\$600		<b>\$500</b>
<b>Perkins, Steven</b>			<b>\$600</b>	<b>Peterson, Gregory</b>	
1st Congressional District RPM	\$6,877	<b>Pesis, James</b>		Minn Chiropractic Political Action Comr	\$500
Bill Weber for State Senate Volunteer Committee	\$500	Terri Bonoff for State Senate	\$500		<b>\$500</b>
HRCC	\$1,000		<b>\$500</b>	<b>Peterson, Jay</b>	
Senate Victory Fund	\$3,750	<b>Pestka, Gerald G.</b>		Minnesotans United for All Families	\$700
	<b>\$12,127</b>	Olmsted County RPM	\$520		<b>\$700</b>
<b>Perlman, Lawrence</b>			<b>\$520</b>	<b>Peterson, Jennifer L</b>	
Minnesotans United for All Families	\$1,250	<b>Pestorious, Gary</b>		Minnesotans United for All Families	\$500
	<b>\$1,250</b>	Freeborn County RPM	\$500		<b>\$500</b>
<b>Permaloff, Angel Rae</b>			<b>\$500</b>	<b>Peterson, Karin</b>	
Minnesotans United for All Families	\$1,075	<b>Peter, Scharber</b>		Rice Michels & Walther LLP Political Fi	\$2,643
	<b>\$1,075</b>	Friends of Bruce D Anderson	\$500		<b>\$2,643</b>
<b>Perovich, Peter</b>			<b>\$500</b>	<b>Peterson, Kathleen</b>	
Peter Perovich for Senate	\$600	<b>Peter, Susan Kathy</b>		Minnesotans United for All Families	\$500
	<b>\$600</b>	Minnesotans United for All Families	\$840		<b>\$500</b>
<b>Perra, Rose</b>			<b>\$840</b>	<b>Peterson, Kent</b>	
Senate Victory Fund	\$600	<b>Peters, John</b>		Road PAC of Minn	\$500
	<b>\$600</b>	Minnesotans United for All Families	\$600		<b>\$500</b>
<b>Perrin, Louise</b>			<b>\$600</b>	<b>Peterson, Lori</b>	
North Star SFAA-PAC	\$2,400	<b>Petersburg, John</b>		Minn Chamber of Commerce Leadersh Fd	\$2,025
	<b>\$2,400</b>	Petersburg (John) Campaign Committe	\$3,750	North Star SFAA-PAC	\$850
<b>Perrus, Julie</b>			<b>\$3,750</b>		<b>\$2,875</b>
Larkin Hoffman Political Fund	\$510	<b>Peterson, Brian</b>		<b>Peterson, Mark</b>	
	<b>\$510</b>	Minnesotans United for All Families	\$500	North Star SFAA-PAC	\$850
			<b>\$500</b>		<b>\$850</b>
		<b>Peterson, Cherrie</b>			<b>\$850</b>
		Swedin (Vern) for State Senate	\$500		

# Donors of \$500 or More to Constitutional Office, Senate, House of Representatives, and Judicial Candidates, Political Party Units, and Political Committees and Political Funds During 2011 and 2012

<b>Peterson, Nathan</b> Minn Hospital PAC	\$500 <b>\$500</b>	<b>Pfeiffer, Jason W.</b> RKM&C Fund	\$679 <b>\$679</b>	<b>Piekarski, Brandon</b> Minnesotans United for All Families	\$500 <b>\$500</b>
<b>Peterson, Pat</b> Friends of Schaaf (David)	\$500 <b>\$500</b>	<b>Pfister, Robert</b> Minnesotans United for All Families	\$550 <b>\$550</b>	<b>Pierce, Marge</b> Minnesotans United for All Families	\$500 <b>\$500</b>
<b>Peterson, Patricia</b> Minnesotans United for All Families	\$998 <b>\$998</b>	<b>Pflaum, Stephen</b> Minnesotans United for All Families	\$500 <b>\$500</b>	<b>Pierotti, Jeremy</b> Minnesotans United for All Families	\$2,950 <b>\$2,950</b>
<b>Peterson, Paul D</b> DFL House Caucus DFL Senate Caucus TRIAL-PAC	\$1,000 \$1,000 \$900 <b>\$2,900</b>	<b>Pfuhl, Jamie L</b> Food PAC of Minn	\$1,000 <b>\$1,000</b>	<b>Pierskalla, Dina</b> North Star SFAA-PAC	\$2,400 <b>\$2,400</b>
<b>Peterson, Richard</b> Minnesotans United for All Families	\$550 <b>\$550</b>	<b>Phelps, Todd</b> Leonard Street and Deinard PAC	\$720 <b>\$720</b>	<b>Pierskalla, Lynn</b> HRC Minnesota Family Freedom PAC	\$2,500 <b>\$2,500</b>
<b>Peterson, Robin</b> Minn Realtors Political Action Committ	\$1,000 <b>\$1,000</b>	<b>Phenow, Timothy</b> ACEC/MN Political Action Committee	\$500 <b>\$500</b>	<b>Pierson, Andrea Roberts</b> Faegre Baker Daniels State-Reg Pol Fi	\$525 <b>\$525</b>
<b>Peterson, Robin A</b> Minn Realtors Political Action Committ	\$1,000 <b>\$1,000</b>	<b>Phenow, Timothy D</b> ACEC/MN Political Action Committee	\$500 <b>\$500</b>	<b>Pietsch, Brian J</b> DFL House Caucus DFL Senate Caucus Minnesotans United for All Families	\$1,500 \$750 \$2,775 <b>\$5,025</b>
<b>Peterson, Roz</b> 56th Senate District RPM New	\$500 <b>\$500</b>	<b>Philbrook, Burnham</b> DFL House Caucus	\$500 <b>\$500</b>	<b>Pihart, Mark A</b> Winthrop & Weinstine PA Political Func	\$500 <b>\$500</b>
<b>Peterson, Theodore</b> MEDPAC Minn Medical Political Action Comm	\$550 <b>\$550</b>	<b>Phillips, Alan C</b> HRCC	\$500 <b>\$500</b>	<b>Pihlstrom, Mark</b> Faegre Baker Daniels State-Reg Pol Fi Minnesotans United for All Families	\$1,025 \$500 <b>\$1,525</b>
<b>Peterson, Tim</b> Swedin (Vern) for State Senate	\$500 <b>\$500</b>	<b>Phillip Forstrom</b> Independent Community Bankers of Mi PAC	\$500 <b>\$500</b>	<b>Piker, Alan</b> CWA COPE PCC	\$740 <b>\$740</b>
<b>Peterssen, H. Lars</b> Minnesotans United for All Families	\$8,100 <b>\$8,100</b>	<b>Phillips, B Dean</b> Minnesotans United for All Families	\$10,000 <b>\$10,000</b>	<b>Pillsbury, George</b> HRCC Independence Party of Minn Minnesotans United for All Families	\$800 \$500 \$10,000 <b>\$11,300</b>
<b>Peterssen, Lars L</b> Minnesotans United for All Families	\$1,000 <b>\$1,000</b>	<b>Phillips, Jan</b> Minnesotans United for All Families	\$770 <b>\$770</b>	<b>Pillsbury, Katharine</b> Minnesotans United for All Families	\$1,200 <b>\$1,200</b>
<b>Petkoff, Dick</b> North Star SFAA-PAC	\$2,400 <b>\$2,400</b>	<b>Phillips, Kelly</b> Minnesotans United for All Families	\$4,125 <b>\$4,125</b>	<b>Pillsbury, Sally</b> Independence Party of Minn Minnesotans United for All Families Next Minnesota Inc	\$500 \$1,000 \$1,000 <b>\$2,500</b>
<b>Peyer, Jay</b> Minnesotans United for All Families	\$500 <b>\$500</b>	<b>Phillips, Megan</b> Human Rights Campaign National Marriage Fund	\$600 <b>\$600</b>	<b>Pincus, M Steven</b> Minnesotans United for All Families	\$1,000 <b>\$1,000</b>
<b>Pfaffinger, Kate</b> Minnesotans United for All Families	\$1,620 <b>\$1,620</b>	<b>Phillips, Tyler M</b> Minnesotans United for All Families	\$2,500 <b>\$2,500</b>	<b>Pinkerton, Milo</b> DFL Senate Caucus HRC Minnesota Family Freedom PAC Minnesotans United for All Families	\$1,000 \$35,000 \$5,700 <b>\$41,700</b>
<b>Pfau, James M</b> Faegre Baker Daniels State-Reg Pol Fi	\$1,025 <b>\$1,025</b>	<b>Piche, Christine A</b> Minn CPAs Public Affairs Committee	\$550 <b>\$550</b>	<b>Piper, Addison</b> Minnesotans United for All Families	\$1,000 <b>\$1,000</b>
<b>Pfau, M James</b> Minnesotans United for All Families	\$650 <b>\$650</b>	<b>Pickering, Keith A.</b> Pickering (Keith) Campaign Committee	\$520 <b>\$520</b>		
<b>Pfeiffer, Hudnall A</b> Faegre Baker Daniels State-Reg Pol Fi	\$525 <b>\$525</b>	<b>Pickhardt, Walter</b> Faegre Baker Daniels State-Reg Pol Fi Minnesotans United for All Families	\$972 \$750 <b>\$1,722</b>		

# Donors of \$500 or More to Constitutional Office, Senate, House of Representatives, and Judicial Candidates, Political Party Units, and Political Committees and Political Funds During 2011 and 2012

<b>Piper, Gretchen</b>				<b>\$1,350</b>			<b>\$1,400</b>
Minnesotans United for All Families	\$1,350	<b>Pobiel, Ron</b>				<b>Poley, Brooks</b>	
	<b>\$1,350</b>	HRCC		\$500		Winthrop & Weinstine PA Political Func	\$500
<b>Pitner, A Kolean</b>				<b>\$500</b>			<b>\$500</b>
Minnesotans United for All Families	\$620	<b>Podobinski, H Virginia</b>				<b>Policinski, Chris</b>	
	<b>\$620</b>	Minnesotans United for All Families		\$599		Minn Business Partnership PAC	\$1,000
<b>Pitner, Kolean</b>				<b>\$599</b>			<b>\$1,000</b>
Our Vote Our Future	\$700	<b>Podratz, Marcia A</b>				<b>Pollatsek, David</b>	
WIN Minnesota Political Action Fund	\$800	Minn Power PAC		\$780		DFL House Caucus	\$700
	<b>\$1,500</b>			<b>\$780</b>			<b>\$700</b>
<b>Pitshcka, Steven</b>		<b>Poferl, Judy M</b>				<b>Polley, John W</b>	
Griffith (Dan) for Judge Committee	\$500	Xcel Energy Employees PAC		\$1,906		Faegre Baker Daniels State-Reg Pol Fi	\$648
	<b>\$500</b>			<b>\$1,906</b>			<b>\$648</b>
<b>Pitt, Brad</b>		<b>Poff, Alan</b>				<b>Polson, Rachel D</b>	
Human Rights Campaign National Marriage Fund	\$100,000	Minn Chamber of Commerce Leadersh Fd		\$1,200		Minn CPAs Public Affairs Committee	\$500
	<b>\$100,000</b>			<b>\$1,200</b>			<b>\$500</b>
<b>Pittman, H. Chris</b>		<b>Pogemiller, Charles Sr</b>				<b>Pomfret, Scott</b>	
Human Rights Campaign National Marriage Fund	\$500	Minnesotans United for All Families		\$500		Minnesotans United for All Families	\$500
	<b>\$500</b>			<b>\$500</b>			<b>\$500</b>
<b>Pladson, T R</b>		<b>Pohlad, Alexandra</b>				<b>Ponto, Michael A</b>	
Minn Hospital PAC	\$520	Minnesotans United for All Families		\$1,000		Faegre Baker Daniels State-Reg Pol Fi	\$1,025
	<b>\$520</b>			<b>\$1,000</b>			<b>\$1,025</b>
<b>Pladson, Terence</b>		<b>Pohlad, Donna</b>				<b>Poole, W Mark</b>	
Minn Hospital PAC	\$500	DFL House Caucus		\$2,500		Minnesotans United for All Families	\$1,000
	<b>\$500</b>	DFL Senate Caucus		\$2,500			<b>\$1,000</b>
<b>Plante, Joseph</b>				<b>\$5,000</b>		<b>Popp, Teri</b>	
Minnesotans United for All Families	\$500	<b>Pohlad, James</b>				Minnesotans United for All Families	\$1,500
	<b>\$500</b>	DFL House Caucus		\$2,500			<b>\$1,500</b>
<b>Platt, Douglas</b>		DFL Senate Caucus		\$2,500		<b>Popp, William</b>	
Our Vote Our Future	\$500	HRCC		\$1,000		HRCC	\$500
	<b>\$500</b>	Minnesotans United for All Families		\$130,000			<b>\$500</b>
<b>Platt, R Douglas</b>		Senate Victory Fund		\$1,000		<b>Poradek, James W</b>	
Minnesotans United for All Families	\$600	Volunteers for (Scott) Dibble		\$500		Faegre Baker Daniels State-Reg Pol Fi	\$1,025
	<b>\$600</b>			<b>\$137,500</b>		Minnesotans United for All Families	\$500
<b>Platzer, Luke</b>		<b>Pohlad, Jim</b>					<b>\$1,525</b>
Human Rights Campaign National Marriage Fund	\$600	Hornstein (Frank) Volunteer Committee		\$500		<b>Portele, Russell</b>	
	<b>\$600</b>			<b>\$500</b>		Minn Realtors Political Action Committe	\$875
<b>Plemel, Judy</b>		<b>Pohlad, Joe</b>					<b>\$875</b>
North Star SFAA-PAC	\$1,200	Minnesotans United for All Families		\$500		<b>Portele, Russell J</b>	
	<b>\$1,200</b>			<b>\$500</b>		Minn Realtors Political Action Committe	\$750
<b>Plimpton, B Susan</b>		<b>Pohlad, Robert</b>					<b>\$750</b>
Minnesotans United for All Families	\$2,050	Minn DFL State Central Committee		\$25,000		<b>Porter, Lovett Christina</b>	
	<b>\$2,050</b>	Minnesotans United for All Families		\$135,000		Minnesotans United for All Families	\$500
<b>Plombon, M Michelle</b>		Our Vote Our Future		\$50,000			<b>\$500</b>
Minnesotans United for All Families	\$685			<b>\$210,000</b>		<b>Portner, Sara E</b>	
	<b>\$685</b>	<b>Pohlad, Robert Christopher</b>				Minn CPAs Public Affairs Committee	\$500
<b>Plotnikoff, Gregory</b>		Minnesotans United for All Families		\$500			<b>\$500</b>
Minnesotans United for All Families	\$500			<b>\$500</b>		<b>Portu, Octavio</b>	
	<b>\$500</b>	<b>Pohlad, William</b>				Rogosheske (Judy) for Senate	\$500
<b>Plunkett, Russ</b>		Minnesotans United for All Families		\$135,000			<b>\$500</b>
CUVOL	\$2,160			<b>\$135,000</b>		<b>Portwood, Barbara</b>	
	<b>\$2,160</b>	<b>Poland, Jerome</b>				Leonard Street and Deinard PAC	\$520
<b>Plunkett, Thomas</b>		Minn Eye PAC		\$520			<b>\$520</b>
Marc Berris for Judge	\$500			<b>\$520</b>		<b>Pottebaum, Dennis</b>	
Minnesotans United for All Families	\$850	<b>Polasky, Catherine</b>				Minn Chamber of Commerce Leadersh Fd	\$600
		Minnesotans United for All Families		\$1,400			<b>\$600</b>

# Donors of \$500 or More to Constitutional Office, Senate, House of Representatives, and Judicial Candidates, Political Party Units, and Political Committees and Political Funds During 2011 and 2012

<b>Potter, David</b>		<b>Prahl, Paula J</b>			<b>\$500</b>
Minnesotans United for All Families	\$15,100	Minn Chamber of Commerce Leadersh Fd	\$2,000	<b>Pruett, Joanne</b>	
	<b>\$15,100</b>			Friends of Vossen (John)	\$500
			<b>\$2,000</b>		<b>\$500</b>
<b>Potter, David B</b>		<b>Pratt, Eric</b>		<b>Pruitt, Dawn H</b>	
Minnesotans United for All Families	\$10,330	Eric Pratt for Minnesota (Senate)	\$3,500	Faegre Baker Daniels State-Reg Pol Fi	\$525
	<b>\$10,330</b>		<b>\$3,500</b>		<b>\$525</b>
<b>Potvin, William R</b>		<b>Pratt, Leonard</b>		<b>Prusak, Thomas</b>	
Minn CPAs Public Affairs Committee	\$1,000	Stout (Stacey) Volunteer Committee	\$500	Minn Hospital PAC	\$525
	<b>\$1,000</b>		<b>\$500</b>		<b>\$525</b>
<b>Poul, Thomas J</b>		<b>Preble, Robin</b>		<b>Pryor, Laurie</b>	
Messerli & Kramer Political Action Corr	\$18,700	Minnesotans United for All Families	\$570	48th Senate District DFL NEW	\$1,775
Senate Victory Fund	\$500		<b>\$570</b>		<b>\$1,775</b>
	<b>\$19,200</b>			<b>Przymus, Charles</b>	
<b>Poulos, Maryann</b>		<b>Press, Ken</b>		Friends of Minn Nurse Anesthetists	\$500
(Diana) Sweeney for Judge	\$1,000	Human Rights Campaign National Marriage Fund	\$1,000		<b>\$500</b>
	<b>\$1,000</b>		<b>\$1,000</b>	<b>Puffer, James</b>	
<b>Poulos, Sara A</b>		<b>Priadka, Nickolas</b>		Terri Bonoff for State Senate	\$500
RKM&C Fund	\$849	49th Senate District DFL	\$500		<b>\$500</b>
	<b>\$849</b>		<b>\$500</b>	<b>Pugh, Lisa R</b>	
<b>POULTON, DWIGHT</b>		<b>Pribyl, Stephen</b>		Faegre Baker Daniels State-Reg Pol Fi	\$1,025
DRIVE- Democrat Republican Ind. Vot Edu.	\$840	Minn Hospital PAC	\$500		<b>\$1,025</b>
	<b>\$840</b>		<b>\$500</b>	<b>Puhl, Dan</b>	
<b>Poulus, Kelly</b>		<b>Price, Joseph M</b>		Count Them All Properly	\$1,010
(Diana) Sweeney for Judge	\$971	Faegre Baker Daniels State-Reg Pol Fi	\$1,025		<b>\$1,010</b>
	<b>\$971</b>		<b>\$1,025</b>	<b>Pulles, Greg</b>	
<b>Powell, Ken</b>		<b>Prill, George</b>		Action4Liberty	\$1,000
HRCC	\$3,000	Housley (Karin) For Senate	\$500		<b>\$1,000</b>
Minn Business Partnership PAC	\$22,500		<b>\$500</b>	<b>Pulles, Gregory</b>	
Minn Chamber of Commerce Leadersh Fd	\$2,000	<b>Prill, Sally</b>		HRCC	\$500
Minnesotans United for All Families	\$11,000	Housley (Karin) For Senate	\$500		<b>\$500</b>
Senate Victory Fund	\$6,000		<b>\$500</b>	<b>Punyko, Arthur</b>	
	<b>\$44,500</b>	<b>Pritschet, Marie Terese</b>		Minnesotans United for All Families	\$500
<b>Powell, Sara Manske</b>		Minnesotans United for All Families	\$810		<b>\$500</b>
Faegre Baker Daniels State-Reg Pol Fi	\$525		<b>\$810</b>	<b>Purcell, Robert</b>	
	<b>\$525</b>	<b>Pritschet, Therese</b>		Friends of Cheryl Avenel-Navara	\$500
<b>Powell, Scott S</b>		Our Vote Our Future	\$559		<b>\$500</b>
Citizens for Justice (Barry) Anderson	\$500		<b>\$559</b>	<b>Pustovar, Thomas</b>	
	<b>\$500</b>	<b>Pritt, S Bobbi</b>		Minn Power PAC	\$780
<b>Powers, David</b>		Minnesotans United for All Families	\$1,000		<b>\$780</b>
Senate Victory Fund	\$500		<b>\$1,000</b>	<b>Putiak, Mike</b>	
	<b>\$500</b>	<b>Pritzker, Fred</b>		Human Rights Campaign National Marriage Fund	\$1,000
<b>Powers, Jeremy</b>		DFL House Caucus	\$500		<b>\$1,000</b>
4th Congressional District DFL	\$500		<b>\$500</b>	<b>Pyatt, Jonathan</b>	
	<b>\$500</b>	<b>Pritzker, Renee B</b>		Human Rights Campaign National Marriage Fund	\$500
<b>Powers, Patrick</b>		Cutter 4 Judge	\$2,000		<b>\$500</b>
MTA PAC	\$610		<b>\$2,000</b>	<b>Pylipow, David</b>	
	<b>\$610</b>	<b>Prochaska, Patrick</b>		48th Senate District RPM NEW	\$500
<b>Powers, Patrick D</b>		Minnesotans United for All Families	\$550		<b>\$500</b>
Minn CPAs Public Affairs Committee	\$600		<b>\$550</b>	<b>Pyrlik, Joseph A.</b>	
	<b>\$600</b>	<b>Proctor, Mark</b>		Duluth FirePAC	\$520
<b>Powers, Richard</b>		MAPE-PAC	\$874		<b>\$520</b>
Minnesotans United for All Families	\$500		<b>\$874</b>	<b>Quam, Duane</b>	
	<b>\$500</b>	<b>Prokott, Daniel G</b>		Quam (Duane) for House Committee	\$946
<b>Prager, Frank P</b>		Faegre Baker Daniels State-Reg Pol Fi	\$1,025		<b>\$946</b>
Xcel Energy Employees PAC	\$848		<b>\$1,025</b>	<b>Pruett, Andrew</b>	
	<b>\$848</b>	Friends of Vossen (John)	\$500		

# Donors of \$500 or More to Constitutional Office, Senate, House of Representatives, and Judicial Candidates, Political Party Units, and Political Committees and Political Funds During 2011 and 2012

<b>Quillin, Dan</b> Our Vote Our Future	\$680 <hr/> \$680	<b>Rademacher, William</b> SMART PAC	\$1,000 <hr/> \$1,000	<b>Randall, Hogan</b> Minn Business Partnership PAC	\$2,500 <hr/> \$2,500
<b>Quinby, Karen</b> Minnesotans United for All Families	\$1,637 <hr/> \$1,637	<b>Radermacher, Paul</b> Food PAC of Minn	\$650 <hr/> \$650	<b>Randall, Maura</b> 1st Congressional District DFL	\$500 <hr/> \$500
<b>quinlan, janis</b> Janis Quinlan for Senate	\$975 <hr/> \$975	<b>Radisewitz, Cary</b> Gary Dahms for Minnesota State Sena	\$500 <hr/> \$500	<b>Randall, Robert</b> Minnesotans United for All Families	\$1,028 <hr/> \$1,028
<b>Quinlivan, Stephen</b> Leonard Street and Deinard PAC	\$720 <hr/> \$720	<b>Radloff, Jill R</b> Leonard Street and Deinard PAC	\$620 <hr/> \$620	<b>Randolph, Brandon</b> Minnesotans United for All Families	\$1,000 <hr/> \$1,000
<b>Quinn, Sean</b> TRIAL-PAC	\$650 <hr/> \$650	<b>Radtke, Keith P</b> Faegre Baker Daniels State-Reg Pol Fi	\$1,025 <hr/> \$1,025	<b>Rangen, Eric</b> Minnesotans United for All Families	\$500 <hr/> \$500
<b>Quinnell, Mark</b> North Star SFAA-PAC	\$2,400 <hr/> \$2,400	<b>Radue, Jay</b> CAR, Comm of Auto Retailers	\$1,000 <hr/> \$1,000	<b>Rani, Susan P</b> ACEC/MN Political Action Committee	\$1,250 <hr/> \$1,250
<b>Quisberg, Steve</b> Food PAC of Minn	\$1,000 <hr/> \$1,000	<b>RADZAK, ZACHARY</b> DRIVE- Democrat Republican Ind. Vote Edu.	\$520 <hr/> \$520	<b>Rank, Brian</b> Health Partners Civic Affairs Council	\$500 <hr/> \$500
<b>Rabaey, Fred</b> Minnesota For Marriage	\$500 <hr/> \$500	<b>Raffa, Anne Elissa</b> Minnesotans United for All Families	\$1,050 <hr/> \$1,050	<b>Ranweiler, Robert J</b> Minn CPAs Public Affairs Committee	\$600 <hr/> \$600
<b>Rabatin, Jeff</b> Minnesotans United for All Families	\$500 <hr/> \$500	<b>Rafowitz, M Ken</b> Minnesotans United for All Families	\$2,854 <hr/> \$2,854	<b>Raphan, Melissa</b> Dorsey Political Fund	\$502 <hr/> \$502
<b>Rabbers, Lee Jan</b> Minnesotans United for All Families	\$875 <hr/> \$875	<b>Ragir, S Judith</b> Minnesotans United for All Families	\$2,000 <hr/> \$2,000	<b>Rapinoe, Megan</b> Human Rights Campaign National Marriage Fund	\$1,000 <hr/> \$1,000
<b>Rabuse, Dwight</b> Rabuse (Dwight) for Senate	\$500 <hr/> \$500	<b>Rahn, Melissa</b> DFL House Caucus	\$600 <hr/> \$600	<b>Raport, A. Vicki</b> Minnesotans United for All Families	\$1,000 <hr/> \$1,000
<b>Rabuse, Nathalie</b> Marc Berris for Judge	\$500 <hr/> \$500	<b>Rahn, Melissa</b> DFL Senate Caucus	\$604 <hr/> \$604	<b>Rapp, Larry</b> McNamar (Jay) for House	\$500 <hr/> \$500
<b>Rabuse, Sandra</b> Rabuse (Dwight) for Senate	\$500 <hr/> \$500	<b>Rahn, Melissa</b> Friends of DFL Women	\$500 <hr/> \$1,704	<b>Rapp, Linda</b> Minnesotans United for All Families	\$560 <hr/> \$560
<b>Racciatti, Thomas</b> Minnesotans United for All Families	\$500 <hr/> \$500	<b>Rainhart, Ann</b> Minnesotans United for All Families	\$550 <hr/> \$550	<b>Rasch, Michael</b> Minnesota For Marriage	\$500 <hr/> \$500
<b>Racek, John R</b> Minn CPAs Public Affairs Committee	\$500 <hr/> \$500	<b>RAJALA, TERRY</b> Chrissis (Barrett) for House	\$500 <hr/> \$500	<b>Rasch, Mike</b> North Star SFAA-PAC	\$600 <hr/> \$600
<b>Raddatz, Alissa M</b> Faegre Baker Daniels State-Reg Pol Fi	\$525 <hr/> \$525	<b>Ramsay, Norma</b> Minnesotans United for All Families	\$650 <hr/> \$650	<b>Rasmussen, John P</b> HRCC	\$500 <hr/> \$500
<b>Radecki, T Renee</b> Minnesotans United for All Families	\$1,000 <hr/> \$1,000	<b>Ramsdell, Mark</b> Minn TruckPAC	\$500 <hr/> \$500	<b>Rasmussen, Karen</b> Minnesotans United for All Families	\$500 <hr/> \$500
<b>Radel, Melissa</b> North Star SFAA-PAC	\$2,400 <hr/> \$2,400	<b>Ramstad, Kathryn</b> Minnesotans United for All Families	\$10,000 <hr/> \$10,000	<b>Rasmussen, Scott</b> Minnesota For Marriage	\$1,150 <hr/> \$1,150
<b>RADEMACHER, BRYAN</b> DRIVE- Democrat Republican Ind. Vote Edu.	\$1,575 <hr/> \$1,575	<b>Rand, Rebecca R</b> DFL House Caucus	\$500 <hr/> \$500	<b>Rataczak, J Michael</b> Minnesotans United for All Families	\$1,000 <hr/> \$1,000
		<b>Rand, Rebecca R</b> DFL Senate Caucus	\$1,000 <hr/> \$1,000		
		<b>Rand, Rebecca R</b> Minnesotans United for All Families	\$2,200 <hr/> \$3,700		



# Donors of \$500 or More to Constitutional Office, Senate, House of Representatives, and Judicial Candidates, Political Party Units, and Political Committees and Political Funds During 2011 and 2012

	<b>\$1,000</b>	<b>Regal, John</b>		<b>Reimche, Jerome</b>	
<b>Ratzlaff LaBeau, Colleen</b>		HRCC	\$2,050	Travis Reimche for House	\$500
Minn Realtors Political Action Committee	\$1,000	St Paul Area Chamber of Commerce P	\$600		<b>\$500</b>
	<b>\$1,000</b>		<b>\$2,650</b>	<b>Reindl, Stephen</b>	
<b>Rauenhorst, Mark</b>		<b>Regan, Shelly</b>		Minnesotans United for All Families	\$1,000
NAIOP Economic Growth Fund	\$1,000	Minnesotans United for All Families	\$1,000		<b>\$1,000</b>
	<b>\$1,000</b>		<b>\$1,000</b>	<b>Reinert, Scott</b>	
<b>Raun, Richard</b>		<b>Reger, Michael</b>		Minn Realtors Political Action Committee	\$1,000
MAFMIC Political Action Committee	\$1,800	Carlson (John) for Senate Committee	\$500		<b>\$1,000</b>
	<b>\$1,800</b>	Carrie Ruud for Senate	\$500	<b>Reinhardt, Mark</b>	
<b>Raymond, Katherine</b>		Howe (John) for Senate	\$500	Minnesotans United for All Families	\$500
Human Rights Campaign National Marriage Fund	\$1,000	Minnesotans for Benjamin Kruse	\$500		<b>\$500</b>
	<b>\$1,000</b>	Pam Wolf for Senate	\$500	<b>Reinhardt, Sarah</b>	
<b>Redleaf, Andrew</b>		Swedin (Vern) for State Senate	\$500	Doepke (Connie) for MN Senate	\$500
Mark Anderson for MN Representative Committee	\$500		<b>\$3,000</b>		<b>\$500</b>
Republican Party of Minn	\$15,000	<b>Regnier, Amy E</b>		<b>Reinhart, Bryon J</b>	
	<b>\$15,500</b>	Elect Albright (Tony) Committee	\$500	Minn CPAs Public Affairs Committee	\$500
<b>Redleaf, Elizabeth</b>			<b>\$500</b>		<b>\$500</b>
Minnesotans United for All Families	\$10,000	<b>Regnier, Dick</b>		<b>Reinhart, Robert R</b>	
	<b>\$10,000</b>	Lois Conroy for Judge	\$2,000	Minnesotans United for All Families	\$500
<b>Redleaf, Lynne</b>			<b>\$2,000</b>		<b>\$500</b>
Mark Anderson for MN Representative Committee	\$500	<b>Regnier, Evelyn</b>		<b>Reinke, Jeffrey</b>	
	<b>\$500</b>	Lois Conroy for Judge	\$2,000	Human Rights Campaign National Marriage Fund	\$500
<b>Redleaf, S Lynne</b>			<b>\$2,000</b>		<b>\$500</b>
Minnesotans United for All Families	\$1,000	<b>Regnier, Todd</b>		<b>Reinke, Randy</b>	
	<b>\$1,000</b>	Elect Albright (Tony) Committee	\$500	Minn Chamber of Commerce Leadersh Fd	\$1,770
<b>Redmond, Lawrence</b>			<b>\$500</b>		<b>\$1,770</b>
2nd Senate District DFL	\$1,500	<b>Reichert, Brent L.</b>		<b>Reinkemer, Jeffrey J.</b>	
5th Senate District DFL NEW	\$500	RKM&C Fund	\$553	Clean Energy PAC of Iberdrola Renewables LLC	\$1,440
7th Senate District DFL	\$1,000		<b>\$553</b>		<b>\$1,440</b>
45th Senate District DFL	\$1,500	<b>Reichow, Marla</b>		<b>Reint, Jacob J</b>	
46th Senate District DFL NEW	\$1,000	Dudley (Michael) for State Senate	\$500	Pine Bend PAC	\$500
50th Senate District DFL	\$1,000		<b>\$500</b>		<b>\$500</b>
52nd Senate District DFL NEW	\$1,200	<b>Reichow, Richard</b>		<b>Reis Jr., Joseph</b>	
64th Senate District DFL	\$1,000	Dudley (Michael) for State Senate	\$500	Minn Realtors Political Action Committee	\$1,500
DFL House Caucus	\$7,500		<b>\$500</b>		<b>\$1,500</b>
DFL Senate Caucus	\$6,750	<b>Reichstein, Richard L</b>		<b>Reis, John</b>	
Minn DFL State Central Committee	\$1,000	Faegre Baker Daniels State-Reg Pol Fi	\$500	Beer PAC-Minn Beer Wholesalers Assn	\$3,988
Minnesotans United for All Families	\$10,000		<b>\$500</b>		<b>\$3,988</b>
Senate Victory Fund	\$750	<b>Reid, Bradford</b>		<b>Reisman, Sean</b>	
WIN Minnesota Political Action Fund	\$1,000	Minnesotans United for All Families	\$1,000	Minnesotans United for All Families	\$598
	<b>\$35,700</b>		<b>\$1,000</b>		<b>\$598</b>
<b>Redmond, Tom</b>		<b>Reid, Catharine</b>		<b>Reistad, Morris Y</b>	
ProtectMyVote.com	\$2,000	Minnesotans United for All Families	\$1,100	Sierra Club Political Committee	\$500
	<b>\$2,000</b>		<b>\$1,100</b>		<b>\$500</b>
<b>Reece, Jim</b>		<b>Reid, Christopher</b>		<b>Reister, Brian</b>	
Cutter 4 Judge	\$500	HRC Minnesota Family Freedom PAC	\$7,500	North Star SFAA-PAC	\$1,200
	<b>\$500</b>		<b>\$7,500</b>		<b>\$1,200</b>
<b>Reed, Maureen</b>		<b>Reiling, William</b>		<b>Reitan, Randi</b>	
Isaacson (Jason) for Minnesota	\$500	Minn Bank State PAC	\$500	Minnesotans United for All Families	\$1,200
	<b>\$500</b>	Minnesota For Marriage	\$1,000		<b>\$1,200</b>
<b>Reedy, Darwin</b>			<b>\$1,500</b>	<b>Rekucki, Esther G</b>	
Senate Victory Fund	\$1,500	<b>Reilly, Joe</b>		Anne M Marcotte Campaign	\$500
	<b>\$1,500</b>	Minn Chamber of Commerce Leadersh Fd	\$500		<b>\$500</b>
		TwinWest Chamber of Commerce PAC	\$2,000		<b>\$500</b>
			<b>\$2,500</b>		

# Donors of \$500 or More to Constitutional Office, Senate, House of Representatives, and Judicial Candidates, Political Party Units, and Political Committees and Political Funds During 2011 and 2012

<b>Remele, Constance</b>		HRCC	\$1,100	<b>Ricketts, Laura</b>	
Minnesotans United for All Families	\$5,000	Rice Michels & Walther LLP Political Fi	\$8,420	Human Rights Campaign National	\$5,000
	<b>\$5,000</b>	Senate Victory Fund	\$2,363	Marriage Fund	
			<b>\$16,674</b>	Minnesotans United for All Families	\$25,000
<b>Remele, Lewis</b>		<b>Rice, Christopher</b>			<b>\$30,000</b>
Minnesotans United for All Families	\$1,000	Minnesotans United for All Families	\$500	<b>Ricks, Robert</b>	
Our Vote Our Future	\$1,000		<b>\$500</b>	Minnesotans United for All Families	\$1,500
WIN Minnesota Political Action Fund	\$5,000	<b>Rice, Larry D</b>			<b>\$1,500</b>
	<b>\$7,000</b>	Rice (Larry) for MN Senate	\$3,373	<b>Rico, Joe</b>	
<b>Remele, Lewis A</b>			<b>\$3,373</b>	Valeriano (Melissa) for House	\$500
Minnesotans for Chief Justice Gildea	\$500	<b>Rice, Molly</b>			<b>\$500</b>
	<b>\$500</b>	Minnesotans United for All Families	\$550	<b>Ridderbusch, Gregory L</b>	
<b>Remick, John</b>			<b>\$550</b>	GREAT (Great River Energy Action Te: State)	\$2,230
HRCC	\$1,250	<b>Rice, Scott</b>			<b>\$2,230</b>
Senate Victory Fund	\$2,750	Minnesotans United for All Families	\$525	<b>Rider, Thomas</b>	
	<b>\$4,000</b>		<b>\$525</b>	DFL Senate Caucus	\$850
<b>RENNE, M GREGORY</b>		<b>Rice, Thomas</b>			<b>\$850</b>
IUPAT Political Action Together Pol	\$1,333	Minn Chiropractic Political Action Comr	\$1,000	<b>Riedesel, Paul</b>	
Committee			<b>\$1,000</b>	Minnesotans United for All Families	\$600
	<b>\$1,333</b>	<b>Rice, Tim</b>			<b>\$600</b>
<b>Requet, Edward</b>		Minn Hospital PAC	\$500	<b>Riemersma, A. Jay</b>	
Minn Chiropractic Political Action Comr	\$650		<b>\$500</b>	Phil Hansen for Senate	\$500
	<b>\$650</b>	<b>Rich, Hampton</b>			<b>\$500</b>
<b>Resch, Catherine</b>		Minnesotans United for All Families	\$752	<b>Riemersma, Cara</b>	
Minnesotans United for All Families	\$5,000		<b>\$752</b>	Phil Hansen for Senate	\$500
	<b>\$5,000</b>	<b>Richards, Carver</b>			<b>\$500</b>
<b>Restemayer, Douglas</b>		Metsa (Jason) for House	\$500	<b>Ries, Gary</b>	
Beer PAC-Minn Beer Wholesalers Assn	\$919		<b>\$500</b>	Minn TruckPAC	\$520
	<b>\$919</b>	<b>Richardson, Charles T</b>			<b>\$520</b>
<b>Reuter, Ril</b>		Faegre Baker Daniels State-Reg Pol Fi	\$525	<b>Ries, John M</b>	
Winona County DFL	\$600		<b>\$525</b>	Minn CPAs Public Affairs Committee	\$750
	<b>\$600</b>	<b>Richardson, F. John</b>			<b>\$750</b>
<b>Reuter, Rill A</b>		Human Rights Campaign National	\$550	<b>Riggin, Catherine H</b>	
Jack Krage for Senate	\$500	Marriage Fund	<b>\$550</b>	Scott Dutcher for House	\$500
	<b>\$500</b>	<b>Richardson, Hahn Margaret</b>			<b>\$500</b>
<b>Reynolds, Carol</b>		Minnesotans United for All Families	\$750	<b>Riggin, Richard S</b>	
Minnesotans United for All Families	\$1,000		<b>\$750</b>	Scott Dutcher for House	\$500
	<b>\$1,000</b>	<b>Richey, Jane Sue</b>			<b>\$500</b>
<b>Rhein, Nancy</b>		Minnesotans United for All Families	\$550	<b>Riggs, Sheila</b>	
Minnesotans United for All Families	\$1,000		<b>\$550</b>	womenwinning State PAC	\$1,250
	<b>\$1,000</b>	<b>Richey, Kent E</b>			<b>\$1,250</b>
<b>Rhoton, E. Nathan</b>		Faegre Baker Daniels State-Reg Pol Fi	\$1,025	<b>Riley, A Meg</b>	
Human Rights Campaign National	\$550		<b>\$1,025</b>	Minnesotans United for All Families	\$612
Marriage Fund		<b>Rick, Dennis</b>			<b>\$612</b>
	<b>\$550</b>	Committee to Elect Oberloh (Alan)	\$500	<b>Riley, Daniel</b>	
<b>Rial, Sergio</b>			<b>\$500</b>	48th Senate District RPM NEW	\$750
HRC Minnesota Family Freedom PAC	\$1,000	<b>Rick, Julie</b>			<b>\$750</b>
	<b>\$1,000</b>	Committee to Elect Oberloh (Alan)	\$500	<b>Riley, John</b>	
<b>Ribbens, Tim A</b>			<b>\$500</b>	Multi Housing Political Action Committe	\$1,000
Minn CPAs Public Affairs Committee	\$500	<b>Ricke, Megan</b>			<b>\$1,000</b>
	<b>\$500</b>	Minnesotans United for All Families	\$500	<b>Riley, Michael</b>	
<b>RICCI, LINDA</b>			<b>\$500</b>	Human Rights Campaign National	\$500
DRIVE- Democrat Republican Ind. Votr	\$720	<b>Rickert, James</b>		Marriage Fund	
Edu.		Minnesotans United for All Families	\$550		<b>\$500</b>
	<b>\$720</b>		<b>\$550</b>	<b>Riley, Peter</b>	
<b>Rice, Brian</b>				DFL House Caucus	\$750
8th Congressional District DFL	\$500			DFL Senate Caucus	\$500
DFL House Caucus	\$2,691				
DFL Senate Caucus	\$1,600				

# Donors of \$500 or More to Constitutional Office, Senate, House of Representatives, and Judicial Candidates, Political Party Units, and Political Committees and Political Funds During 2011 and 2012

Our Vote Our Future	\$1,000	<b>Rixmann, Mary</b>		<b>Roberts-Salter, Candy</b>	
TRIAL-PAC	\$1,800	HRCC	\$15,000	Minnesotans United for All Families	\$1,879
	<b>\$4,050</b>		<b>\$15,000</b>		<b>\$1,879</b>
<b>Rindal, Chad C.</b>		<b>Rixmann, Melanie</b>		<b>Robinson, Brian</b>	
Duluth FirePAC	\$520	Elect Albright (Tony) Committee	\$500	Minnesotans United for All Families	\$660
	<b>\$520</b>	Eric Pratt for Minnesota (Senate)	\$500		<b>\$660</b>
			<b>\$1,000</b>		
<b>Ring, Abigail</b>		<b>Rizzolo, Vicky A</b>		<b>Robinson, David</b>	
Eken (Kent) for State Senate District 4	\$500	HRCC	\$500	Minnesotans United for All Families	\$1,000
	<b>\$500</b>		<b>\$500</b>		<b>\$1,000</b>
<b>Ringhand, Scott</b>		<b>Robbins, Andy</b>		<b>Roche, William J.</b>	
Minnesotans United for All Families	\$500	Duluth FirePAC	\$520	Minn Chamber of Commerce Leadersh Fd	\$500
	<b>\$500</b>		<b>\$520</b>		<b>\$500</b>
<b>Rippke, Jon A</b>		<b>Robbins, Charles</b>		<b>Rochel, Brian</b>	
ACEC/MN Political Action Committee	\$500	Minnesota For Marriage	\$1,000	Minnesotans United for All Families	\$680
	<b>\$500</b>		<b>\$1,000</b>		<b>\$680</b>
<b>Risch, Therace</b>		<b>Robbins, Daniel</b>		<b>Rockwell, Winthrop</b>	
Minnesotans United for All Families	\$1,210	Minnesotans United for All Families	\$500	Faegre Baker Daniels State-Reg Pol Fi	\$1,025
	<b>\$1,210</b>		<b>\$500</b>	Minnesotans United for All Families	\$1,350
<b>Risch, Troy</b>		<b>Roberge, Raymond</b>			<b>\$2,375</b>
HRCC	\$500	Human Rights Campaign National Marriage Fund	\$500	<b>Rockwood, Linda L</b>	
	<b>\$500</b>		<b>\$500</b>	Faegre Baker Daniels State-Reg Pol Fi	\$1,025
<b>Risk, April J</b>		<b>Roberg-Perez, Sharon</b>			<b>\$1,025</b>
Faegre Baker Daniels State-Reg Pol Fi	\$525	Minnesotans United for All Families	\$750	<b>Rodriguez, M Margaret</b>	
	<b>\$525</b>		<b>\$750</b>	Minnesotans United for All Families	\$1,250
<b>Rissman, Joshua</b>		<b>Robert, Janet</b>			<b>\$1,250</b>
Minnesotans United for All Families	\$636	Al Doty Campaign Committee	\$500	<b>Rodriguez, Regina M</b>	
	<b>\$636</b>	Committee to Elect Oberloh (Alan)	\$500	Faegre Baker Daniels State-Reg Pol Fi	\$1,025
<b>Ristad, Donald</b>		Eken (Kent) for State Senate District 4	\$500		<b>\$1,025</b>
HRC Minnesota Family Freedom PAC	\$500	Senator (LeRoy) Stumpf Reelection Committee	\$500	<b>Roehl, Dean</b>	
Minnesotans United for All Families	\$810	Suss (Ted) for Senate Committee	\$500	Human Rights Campaign National Marriage Fund	\$500
	<b>\$1,310</b>	Volunteers for Schroeder (Shannon)	\$500		<b>\$500</b>
<b>Ritchart, James</b>			<b>\$3,000</b>	<b>Roehl, Lee</b>	
DFL House Caucus	\$600	<b>Roberts, Christine</b>		HRC Minnesota Family Freedom PAC	\$500
	<b>\$600</b>	Minnesotans United for All Families	\$1,000		<b>\$500</b>
<b>Ritchey, Craig</b>			<b>\$1,000</b>	<b>Roehl, Nicholas</b>	
Dorsey Political Fund	\$574	<b>Roberts, Daryl</b>		44th Senate District RPM NEW	\$670
	<b>\$574</b>	Minnesota For Marriage	\$1,000		<b>\$670</b>
<b>Ritchie, Dennis L</b>			<b>\$1,000</b>	<b>Roehrenbach, Jim</b>	
Minn CPAs Public Affairs Committee	\$550	<b>Roberts, Lauri A</b>		North Star SFAA-PAC	\$1,840
	<b>\$550</b>	Minn CPAs Public Affairs Committee	\$625		<b>\$1,840</b>
<b>Ritchie, Juleen</b>			<b>\$625</b>	<b>Roemer, C. Mary</b>	
Independence Party of Minn	\$2,500	<b>Roberts, Sue</b>		Human Rights Campaign National Marriage Fund	\$750
	<b>\$2,500</b>	Minnesotans United for All Families	\$500		<b>\$750</b>
<b>Ritten, Andrew J</b>			<b>\$500</b>	<b>Roen, Randolph Erick</b>	
Faegre Baker Daniels State-Reg Pol Fi	\$1,025	<b>Roberts, William L</b>		Minnesotans United for All Families	\$560
	<b>\$1,025</b>	Faegre Baker Daniels State-Reg Pol Fi	\$1,025		<b>\$560</b>
<b>Rivet, Jeannine</b>			<b>\$1,025</b>	<b>Roenigk, Randall</b>	
Minn Business Partnership PAC	\$7,500	<b>Roberts, Woodrow T</b>		Stallman (Patrick) for Minnesota House	\$500
	<b>\$7,500</b>	Faegre Baker Daniels State-Reg Pol Fi	\$1,025		<b>\$500</b>
<b>Rixmann, Brad</b>			<b>\$1,025</b>	<b>Roering, Betsy</b>	
35th Senate District RPM	\$1,290	<b>Robertson, A. Mark</b>		WIN Minnesota Political Action Fund	\$500
Elect Albright (Tony) Committee	\$500	Human Rights Campaign National Marriage Fund	\$500		<b>\$500</b>
Eric Pratt for Minnesota (Senate)	\$500		<b>\$500</b>	<b>Roering, J Kenneth</b>	
HRCC	\$74,380			Minnesotans United for All Families	\$1,000
Republican Party of Minn	\$120,200				<b>\$1,000</b>
Senate Victory Fund	\$47,848				
	<b>\$244,718</b>				

# Donors of \$500 or More to Constitutional Office, Senate, House of Representatives, and Judicial Candidates, Political Party Units, and Political Committees and Political Funds During 2011 and 2012

<b>Rogers, Fred</b>		<b>Rominski, Dan</b>		<b>Rosenbaum, Robert A</b>	<b>\$3,750</b>
Minnesotans United for All Families	\$735	Housley (Karin) For Senate	\$500	Cutter 4 Judge	\$500
	<b>\$735</b>		<b>\$500</b>	Dorsey Political Fund	\$977
<b>Rogers, John</b>		<b>Rominski, Kari</b>			<b>\$1,477</b>
Minnesotans United for All Families	\$5,500	Housley (Karin) For Senate	\$500	<b>Rosenberg, Brian</b>	
	<b>\$5,500</b>	VOICES of Conservative Women State PAC	\$500	Minnesotans United for All Families	\$1,000
<b>Rogosheske, Paul</b>			<b>\$1,000</b>		<b>\$1,000</b>
Committee to Re-Elect Judge Kathryn Messerich	\$717	<b>Rompola, Randolph R</b>		<b>Rosenblatt, Samuel</b>	
Metzen (James) Re-election Committee	\$500	Faegre Baker Daniels State-Reg Pol Fi	\$525	Minnesotans United for All Families	\$2,500
	<b>\$1,217</b>		<b>\$525</b>		<b>\$2,500</b>
<b>Rogustad, Matthew</b>		<b>Rongstad, James</b>		<b>Rosenstein, Hanan</b>	
Minnesotans United for All Families	\$1,760	Libertarian Party of Minn	\$742	Minnesotans United for All Families	\$5,000
	<b>\$1,760</b>		<b>\$742</b>		<b>\$5,000</b>
<b>Rohloff, Jessica</b>		<b>Roohan, Patrick</b>		<b>Rosenstiel, Patrick</b>	
Rohloff (Jessica) Election Committee	\$822	DFL House Caucus	\$1,675	HRCC	\$500
	<b>\$822</b>	DFL Senate Caucus	\$800		<b>\$500</b>
<b>Rohloff, Michael</b>			<b>\$2,475</b>	<b>Rosenthal, Mark</b>	
FEAPAC - MINN	\$500	<b>Rooney, Stacy</b>		CAR, Comm of Auto Retailers	\$600
	<b>\$500</b>	Minnesotans United for All Families	\$625		<b>\$600</b>
<b>Roise, John</b>			<b>\$625</b>	<b>Rosenthal, Paul</b>	
Minnesota For Marriage	\$5,000	<b>Roongta, Deepa</b>		Minnesotans United for All Families	\$550
	<b>\$5,000</b>	Minnesotans United for All Families	\$500		<b>\$550</b>
<b>Roisum, Joan</b>			<b>\$500</b>	<b>Rosholt, Stephen C</b>	
North Star SFAA-PAC	\$2,400	<b>Rosati, Heidi</b>		Faegre Baker Daniels State-Reg Pol Fi	\$500
	<b>\$2,400</b>	Hospitality Political Action Committee	\$2,625		<b>\$500</b>
<b>Rolfer, Joseph</b>			<b>\$2,625</b>	<b>Rosier, George</b>	
MAPE-PAC	\$1,040	<b>Rose, Emily</b>		Minnesotans United for All Families	\$500
	<b>\$1,040</b>	Minnesotans United for All Families	\$1,250		<b>\$500</b>
<b>ROLFZEN, VANCE</b>			<b>\$1,250</b>	<b>Roskowiak, Randy</b>	
DRIVE- Democrat Republican Ind. Vote Edu.	\$700	<b>Rose, Mary</b>		Joe McDonald for State Rep	\$500
	<b>\$700</b>	Committee to Elect Yvonne Selcer	\$500	Wright County RPM	\$4,000
<b>Rollin, Mike</b>			<b>\$500</b>		<b>\$4,500</b>
Minnesotans United for All Families	\$620	<b>Rose, Stephen</b>		<b>Roskowiak, Sandy</b>	
	<b>\$620</b>	Minnesotans United for All Families	\$2,500	Joe McDonald for State Rep	\$500
<b>Roloff, Becky</b>			<b>\$2,500</b>		<b>\$500</b>
Minnesotans United for All Families	\$1,100	<b>Rose, Susan</b>		<b>Rosow, Michael</b>	
	<b>\$1,100</b>	Minnesotans United for All Families	\$500	Winthrop & Weinstine PA Political Func	\$500
<b>Roloff, Mark</b>			<b>\$500</b>		<b>\$500</b>
Minnesotans United for All Families	\$500	<b>Rosen, Thomas</b>		<b>Ross, Barbara M</b>	
	<b>\$500</b>	Citizens for Justice (Barry) Anderson	\$2,000	Best & Flanagan Political Fund	\$558
<b>Rolph, David</b>		Minnesotans United for All Families	\$2,000		<b>\$558</b>
Minnesota For Marriage	\$500		<b>\$4,000</b>	<b>Ross, Jeff</b>	
	<b>\$500</b>	<b>Rosen, Tom</b>		Minnesotans United for All Families	\$14,500
<b>Romaniuk, Mark J</b>		Howe (John) for Senate	\$500		<b>\$14,500</b>
Faegre Baker Daniels State-Reg Pol Fi	\$525	HRCC	\$25,000	<b>Rosser, Brian</b>	
	<b>\$525</b>	Minn Business Partnership PAC	\$8,500	Catholics for Marriage Equality MN	\$500
<b>Romans, J Lawrence</b>		Republican Party of Minn	\$22,500		<b>\$500</b>
Minnesotans United for All Families	\$500	Senate Victory Fund	\$10,000	<b>Roston, David</b>	
	<b>\$500</b>	VOICES of Conservative Women State PAC	\$10,000	Marc Berris for Judge	\$1,000
<b>Romans, John</b>			<b>\$76,500</b>		<b>\$1,000</b>
Minnesotans United for All Families	\$500	<b>Rosenauer, David</b>		<b>Rotenberg, Amy</b>	
	<b>\$500</b>	Minnesotans United for All Families	\$5,000	womenwinning State PAC	\$1,540
<b>Romero, Yvonne</b>			<b>\$5,000</b>		<b>\$1,540</b>
Minnesotans United for All Families	\$500	<b>Rosenbaum, Robert</b>		<b>Roth, Allan</b>	
	<b>\$500</b>	DFL Senate Caucus	\$500	Choice in Minnesota Health Care	\$1,000
		Minnesotans United for All Families	\$3,250		<b>\$1,000</b>

# Donors of \$500 or More to Constitutional Office, Senate, House of Representatives, and Judicial Candidates, Political Party Units, and Political Committees and Political Funds During 2011 and 2012

<b>Roth, Tim</b>			<b>\$525</b>	<b>Ruohonen, Richard</b>	
Beer PAC-Minn Beer Wholesalers Assn	\$1,000	<b>Rozycski, Margaret</b>		DFL House Caucus	\$1,000
	<b>\$1,000</b>	Our Vote Our Future	\$750	DFL Senate Caucus	\$500
<b>Rothberg, Faith</b>			<b>\$750</b>	TRIAL-PAC	\$4,335
Minnesotans United for All Families	\$1,885	<b>Rubenstein, Andrea</b>			<b>\$5,835</b>
	<b>\$1,885</b>	Minnesotans United for All Families	\$1,122	<b>Rush, Steven G</b>	
<b>Rothe, Peter</b>			<b>\$1,122</b>	Minn Chamber of Commerce Leadersh Fd	\$1,350
Minnesotans United for All Families	\$750	<b>Rubenstein, Joseph</b>		MN Retailers IMPACT	\$555
	<b>\$750</b>	Friends of Audrey Britton	\$500		<b>\$1,905</b>
<b>Rother, Joshua</b>			<b>\$500</b>	<b>Rusinko, Michael</b>	
MEDPAC Minn Medical Political Action Comm	\$500	<b>Rubin, Jim</b>		Minn Business Partnership PAC	\$1,250
	<b>\$500</b>	Multi Housing Political Action Committe	\$999		<b>\$1,250</b>
<b>Rotman, Jill</b>			<b>\$999</b>	<b>Russ, A. John IV</b>	
Minnesotans United for All Families	\$500	<b>Rubin, Paul</b>		Human Rights Campaign National Marriage Fund	\$1,000
	<b>\$500</b>	CAR, Comm of Auto Retailers	\$1,000		<b>\$1,000</b>
<b>Rouillard, Robbin</b>		Minnesotans United for All Families	\$515	<b>Russell, D Michael</b>	
Minnesotans United for All Families	\$500		<b>\$1,515</b>	Minnesotans United for All Families	\$620
	<b>\$500</b>	<b>Rubin, Steven</b>			<b>\$620</b>
<b>Roumell, Lisa</b>		Leonard Street and Deinard PAC	\$620	<b>Russell, Marcus</b>	
Minnesotans United for All Families	\$750		<b>\$620</b>	Minnesotans United for All Families	\$597
	<b>\$750</b>	<b>Rubinger, Bruce</b>			<b>\$597</b>
<b>Rousey, Steven</b>		Multi Housing Political Action Committe	\$1,500	<b>Russell, Mary</b>	
MOHPA PAC	\$4,300		<b>\$1,500</b>	Minnesotans United for All Families	\$800
	<b>\$4,300</b>	<b>Ruble, Matt</b>			<b>\$800</b>
<b>Routman, Brent</b>		ACEC/MN Political Action Committee	\$500	<b>Russell, Todd</b>	
Lawyers Public Affairs Commission (LawPAC)	\$500		<b>\$500</b>	Minnesotans United for All Families	\$870
	<b>\$500</b>	<b>Ruble, Philip</b>			<b>\$870</b>
<b>Rowan, Randy</b>		Minnesotans United for All Families	\$782	<b>Ruth, Connie</b>	
CWA COPE PCC	\$784		<b>\$782</b>	HRCC	\$500
	<b>\$784</b>	<b>Ruch, E Mary</b>			<b>\$500</b>
<b>Rowe, A Kim</b>		Minnesotans United for All Families	\$1,050	<b>Ruth, Marie Anita</b>	
Minnesotans United for All Families	\$1,000		<b>\$1,050</b>	Minnesotans United for All Families	\$1,350
	<b>\$1,000</b>	<b>Rude, Bryan</b>			<b>\$1,350</b>
<b>Rowen, Robyn</b>		Minn Bank State PAC	\$1,000	<b>Rutkowski, John Kevin</b>	
DFL House Caucus	\$1,000		<b>\$1,000</b>	Minnesotans United for All Families	\$600
DFL Senate Caucus	\$1,250	<b>Rudeck, Allan S.</b>			<b>\$600</b>
Friends of DFL Women	\$500	Minn Power PAC	\$1,040	<b>Rutstein, Harold</b>	
HRCC	\$1,350		<b>\$1,040</b>	HRCC	\$1,450
Senate Victory Fund	\$1,000	<b>Ruffier, John</b>			<b>\$1,450</b>
	<b>\$5,100</b>	Human Rights Campaign National Marriage Fund	\$500	<b>Rutstein, Harriette</b>	
<b>Rowen, Vernon</b>			<b>\$500</b>	Joe Hoppe Volunteer Committee	\$500
Ann Rest for Senate Committee	\$500	<b>Ruggles, Steven</b>			<b>\$500</b>
	<b>\$500</b>	DFL House Caucus	\$3,000	<b>Rutter, L. Jeffrey</b>	
<b>Rowett, Chris</b>		DFL Senate Caucus	\$4,000	Minnesotans United for All Families	\$740
Campaign Committee for Constitutiona Republic (Timothy Utz)	\$500		<b>\$7,000</b>		<b>\$740</b>
	<b>\$500</b>	<b>Ruhland, Kathleen S</b>		<b>Ruttger, Chris J</b>	
<b>Rowett, Ruth</b>		Faegre Baker Daniels State-Reg Pol Fi	\$648	Hospitality Political Action Committee	\$572
Campaign Committee for Constitutiona Republic (Timothy Utz)	\$500		<b>\$648</b>		<b>\$572</b>
	<b>\$500</b>	<b>Rukavina, Ida</b>		<b>Ruttley, James</b>	
<b>Rowley, Michael</b>		Minnesotans United for All Families	\$635	Minnesotans United for All Families	\$525
Senate Victory Fund	\$500		<b>\$635</b>		<b>\$525</b>
	<b>\$500</b>	<b>Runyon, Charles</b>		<b>Rutzick, Ryan L.</b>	
<b>Roy, Daniel R</b>		Housley (Karin) For Senate	\$500	St Paul Area Chamber of Commerce P	\$500
Faegre Baker Daniels State-Reg Pol Fi	\$525		<b>\$500</b>		<b>\$500</b>
		<b>Runyon, Shannon</b>		<b>Ruud, Caroline L</b>	
		Housley (Karin) For Senate	\$500	Senate Victory Fund	\$750
			<b>\$500</b>		

# Donors of \$500 or More to Constitutional Office, Senate, House of Representatives, and Judicial Candidates, Political Party Units, and Political Committees and Political Funds During 2011 and 2012

	<b>\$750</b>	<b>Safar, Jack</b>		<b>Sampson, Curtis</b>	
<b>Ryan, Robert</b>		Dominium Political Fund	\$3,680	DFL House Caucus	\$2,500
Action4Liberty	\$500		<b>\$3,680</b>	DFL Senate Caucus	\$2,600
	<b>\$500</b>	<b>Saffert, John S</b>		Fillmore County RPM	\$500
<b>Ryan, Bob</b>		Kiffmeyer (Mary) for Senate Committee	\$500	HRCC	\$5,800
David Dill for MN Dist 3A	\$500		<b>\$500</b>	Minnesotans for Racino PAC	\$6,500
	<b>\$500</b>	<b>Saggau, David J</b>		Senate Victory Fund	\$8,500
<b>Ryan, Dennis</b>		Citizens for Denny McNamara	\$500		<b>\$26,400</b>
Faegre Baker Daniels State-Reg Pol Fi	\$1,025	GREAT (Great River Energy Action Te	\$6,500	<b>Sampson, Ellen</b>	
Minnesotans United for All Families	\$500	State)	<b>\$7,000</b>	Leonard Street and Deinard PAC	\$520
Stevenson (Taylor) for Minnesota	\$500			Minnesotans United for All Families	\$900
	<b>\$2,025</b>	<b>Sagissor, Thomas</b>			<b>\$1,420</b>
<b>Ryan, James</b>		Minnesotans United for All Families	\$500	<b>Sampson, Randall</b>	
TRIAL-PAC	\$600		<b>\$500</b>	DFL Senate Caucus	\$1,000
	<b>\$600</b>	<b>Sala, Michael</b>		HRCC	\$1,680
<b>Ryan, Kevin</b>		Minnesotans United for All Families	\$745	Senate Victory Fund	\$1,500
Beer PAC-Minn Beer Wholesalers Assn	\$7,000		<b>\$745</b>		<b>\$4,180</b>
	<b>\$7,000</b>	<b>Salchert, Michael</b>		<b>Samuelson, Catherine</b>	
<b>Ryan, Lori</b>		Rice Michels & Walther LLP Political Fi	\$1,921	Minnesotans United for All Families	\$657
Joe Hoppe Volunteer Committee	\$500		<b>\$1,921</b>		<b>\$657</b>
	<b>\$500</b>	<b>Saldin, Paul</b>		<b>Samuelson, Thomas</b>	
<b>Ryan, Mark</b>		Minnesota For Marriage	\$1,000	Minn Eye PAC	\$520
Road PAC of Minn	\$900		<b>\$1,000</b>		<b>\$520</b>
	<b>\$900</b>	<b>Saleh, Nizar</b>		<b>Sand, Leo</b>	
<b>Ryan, Pat</b>		Vote NOvember 6	\$865	HRCC	\$7,000
Minn Business Partnership PAC	\$2,500		<b>\$865</b>	Senate Victory Fund	\$5,000
	<b>\$2,500</b>	<b>Saliterman, Mark</b>			<b>\$12,000</b>
<b>Ryan, Patrick</b>		CAR, Comm of Auto Retailers	\$600	<b>Sandberg, Christopher K</b>	
Minn Business Partnership PAC	\$5,000		<b>\$600</b>	Lockridge Grindal Nauen PLLP State F	\$1,850
	<b>\$5,000</b>	<b>Salmela, Lawrence</b>		Fnd	<b>\$1,850</b>
<b>Ryan, Robert</b>		Minnesotans United for All Families	\$500		<b>\$1,850</b>
DFL Senate Caucus	\$700		<b>\$500</b>	<b>Sandberg, Leslie</b>	
	<b>\$700</b>	<b>Salmen, Bob</b>		Minnesotans United for All Families	\$510
<b>Rykken, Ron</b>		Human Rights Campaign National	\$500		<b>\$510</b>
Hospitality Political Action Committee	\$508	Marriage Fund	<b>\$500</b>	<b>Sande, Gary</b>	
	<b>\$508</b>	<b>Salmon, Christine M</b>		Minnesotans United for All Families	\$500
<b>Ryland, Kimberly</b>		53rd Senate District RPM	\$1,400		<b>\$500</b>
Minnesota For Marriage	\$2,250		<b>\$1,400</b>	<b>Sandeen, Cheryl</b>	
	<b>\$2,250</b>	<b>Salon, Thomas Charles</b>		Minnesotans United for All Families	\$10,000
<b>Rysdahl, Dennis</b>		Minnesotans United for All Families	\$500		<b>\$10,000</b>
DFL Senate Caucus	\$1,700		<b>\$500</b>	<b>Sandell, Sandra</b>	
	<b>\$1,700</b>	<b>Salsbery, Meredith</b>		Minnesotans United for All Families	\$1,227
<b>Saad, George</b>		Minnesotans United for All Families	\$504		<b>\$1,227</b>
Minnesotans United for All Families	\$4,750		<b>\$504</b>	<b>Sanders, J Sheva</b>	
	<b>\$4,750</b>	<b>Salwei, Kelly M</b>		Minnesotans United for All Families	\$1,000
<b>Saario, Terry</b>		Minn CPAs Public Affairs Committee	\$600		<b>\$1,000</b>
Minnesotans United for All Families	\$750		<b>\$600</b>	<b>Sanders, Jay M</b>	
	<b>\$750</b>	<b>Sam, Kenneth G</b>		Faegre Baker Daniels State-Reg Pol Fi	\$525
<b>Sabo, Martin</b>		Dorsey Political Fund	\$690		<b>\$525</b>
DFL House Caucus	\$1,500		<b>\$690</b>	<b>Sanders, Sheva</b>	
	<b>\$1,500</b>	<b>Samad, Tariq</b>		Leonard Street and Deinard PAC	\$820
<b>Sabre, John</b>		Minnesotans United for All Families	\$500	Minnesotans United for All Families	\$500
Citizens for Justice (Barry) Anderson	\$1,000		<b>\$500</b>		<b>\$1,320</b>
	<b>\$1,000</b>	<b>Samargia, Jerry</b>		<b>Sanders, Thomas</b>	
<b>Sachs, Andrea</b>		Minn DFL State Central Committee	\$37,500	Leonard Street and Deinard PAC	\$820
Minnesotans United for All Families	\$565		<b>\$37,500</b>	Minnesotans United for All Families	\$1,700
	<b>\$565</b>				<b>\$2,520</b>

# Donors of \$500 or More to Constitutional Office, Senate, House of Representatives, and Judicial Candidates, Political Party Units, and Political Committees and Political Funds During 2011 and 2012

<b>Sanders, Timothy</b> Tim Sanders Volunteer Committee	\$761	<b>Sauer, Gina</b> Minnesotans United for All Families	\$550	<b>Scanlan, Timothy</b> Minn Chamber of Commerce Leadersh Fd	\$500
	<b>\$761</b>		<b>\$550</b>		<b>\$500</b>
<b>Sanderson, Don</b> North Star SFAA-PAC	\$550	<b>Saul, Kristine Polly</b> Minnesotans United for All Families	\$500	<b>Scanlon, Christopher G</b> Faegre Baker Daniels State-Reg Pol Fi	\$525
	<b>\$550</b>		<b>\$500</b>		<b>\$525</b>
<b>Sandoval, Lawrence</b> CWA COPE PCC	\$905	<b>Sauvageot, L. Kim</b> Minnesotans United for All Families	\$1,070	<b>Scarborough, T. Patrick</b> Human Rights Campaign National Marriage Fund	\$1,750
	<b>\$905</b>		<b>\$1,070</b>		<b>\$1,750</b>
<b>Sandy, Kathy</b> Minnesotans United for All Families	\$600	<b>Savage, Dan</b> Minnesotans United for All Families	\$5,000	<b>Schaaf, David</b> Friends of Schaaf (David)	\$2,000
	<b>\$600</b>		<b>\$5,000</b>		<b>\$2,000</b>
<b>Sanford, Jean</b> Voter ID for MN	\$545	<b>Savage, John</b> MOHPA PAC	\$4,300	<b>Schabel, Tom</b> Minn Chamber of Commerce Leadersh Fd	\$8,710
	<b>\$545</b>		<b>\$4,300</b>		<b>\$8,710</b>
<b>Sanford, Paul</b> MEDPAC Minn Medical Political Action Comm	\$500	<b>Savin, Mark D</b> Faegre Baker Daniels State-Reg Pol Fi	\$500	<b>Schachtman, Steven</b> Multi Housing Political Action Committe	\$9,227
	<b>\$500</b>		<b>\$500</b>		<b>\$9,227</b>
<b>Sanft, Paul</b> Campaign Fund for John Bacon	\$500	<b>Sawalich, Brandon</b> Freedom Club State PAC	\$3,000	<b>Schadow, Mark</b> TwinWest Chamber of Commerce PAC	\$600
	<b>\$500</b>		<b>\$3,000</b>		<b>\$600</b>
<b>Sanger, Stephen</b> Citizens for Justice (Barry) Anderson HRCC	\$1,000	<b>Sawyer Chell, Natalie</b> Beer PAC-Minn Beer Wholesalers Assn	\$567	<b>Schafer, Alan L</b> Minn CPAs Public Affairs Committee	\$975
Minnesotans United for All Families	\$7,000		<b>\$567</b>		<b>\$975</b>
ProtectMyVote.com	\$6,000	<b>Sawyer, Chris</b> Minn Chamber of Commerce Leadersh Fd	\$2,725	<b>Schansberg, Tone Diana</b> Minnesotans United for All Families	\$710
	<b>\$24,000</b>		<b>\$2,725</b>		<b>\$710</b>
<b>Santini, John</b> Minnesota For Marriage	\$500	<b>Sawyer, Christopher</b> Beer PAC-Minn Beer Wholesalers Assn	\$2,771	<b>Schaps, James</b> Chisago County RPM	\$1,114
	<b>\$500</b>		<b>\$2,771</b>		<b>\$1,114</b>
<b>Santini, Trish</b> Minnesotans United for All Families	\$675	<b>Sawyer, James</b> Dudley (Michael) for State Senate	\$500	<b>Scharber, Florence</b> Minnesota For Marriage	\$1,070
	<b>\$675</b>		<b>\$500</b>		<b>\$1,070</b>
<b>Sartain, Jeffrey</b> Minnesotans United for All Families	\$2,250	<b>Saxon, Michael</b> CAR, Comm of Auto Retailers	\$1,250	<b>Scharber, Peter</b> Minn Family Council Marriage Protectic Fund	\$5,000
	<b>\$2,250</b>		<b>\$1,250</b>	Minnesota For Marriage	\$20,000
<b>Sartoris, Martha Wright</b> Friends of Jerry McCarter	\$500	<b>Say, Kathleen</b> Minnesota For Marriage	\$500		<b>\$25,000</b>
	<b>\$500</b>		<b>\$500</b>	<b>Schaub, Jim</b> Minnesotans United for All Families	\$865
<b>Sartoris, Robert</b> Friends of Jerry McCarter	\$500	<b>Sayles-Belton, Sharon</b> Terra Cole for State Representative	\$500		<b>\$865</b>
	<b>\$500</b>		<b>\$500</b>	<b>Schaub, Thomas</b> MAPE-PAC	\$510
<b>Sarvela, Leonard</b> Minn Realtors Political Action Committe	\$500	<b>Sborov, Mark</b> MOHPA PAC	\$4,300		<b>\$510</b>
	<b>\$500</b>		<b>\$4,300</b>	<b>Scheel, Eileen</b> Phil Hansen for Senate	\$500
<b>Satnan, Gary</b> (Joseph) Koch for MN Legislature Independence Party of Minn	\$500	<b>Scallen, Anne Eileen</b> Minnesotans United for All Families	\$525		<b>\$500</b>
	\$3,700		<b>\$525</b>	<b>Scheel, Steve</b> Citizens for Justice (Barry) Anderson	\$1,000
	<b>\$4,200</b>	<b>Scallen, Eileen A</b> Minnesotans United for All Families	\$1,300		\$500
<b>Satori, Dia</b> womenwinning State PAC	\$600		<b>\$1,300</b>	Clay County RPM	\$5,000
	<b>\$600</b>	<b>Scallen, Timothy</b> Minnesotans United for All Families	\$500	HRCC	\$5,000
<b>Satovich, Sydney</b> Minnesotans United for All Families	\$500		<b>\$500</b>	Phil Hansen for Senate	\$500
	<b>\$500</b>	<b>SCALZE, BEV M.</b> Bev Scalze Volunteer Committee (Sen:	\$1,300		<b>\$7,000</b>
			<b>\$1,300</b>	<b>Scheffler, Lenor A</b> Best & Flanagan Political Fund	\$750

# Donors of \$500 or More to Constitutional Office, Senate, House of Representatives, and Judicial Candidates, Political Party Units, and Political Committees and Political Funds During 2011 and 2012

	<u>\$750</u>		<u>\$500</u>	<b>Schmidt, William</b>	
<b>Scheid, Cynthia K</b>		<b>Schiltz, John</b>		Minn Chamber of Commerce Leadersh	\$650
Minn CPAs Public Affairs Committee	\$500	Hospitality Political Action Committee	\$935	Fd	
	<u>\$500</u>		<u>\$935</u>		<u>\$650</u>
<b>Scheiderer, Patrick A</b>		<b>Schiming, Richard C</b>		<b>Schmiedel, A Edward</b>	
Faegre Baker Daniels State-Reg Pol Fi	\$525	19th Senate District DFL NEW	\$510	Minnesotans United for All Families	\$1,050
	<u>\$525</u>		<u>\$510</u>		<u>\$1,050</u>
<b>Scheidnes, Jane</b>		<b>Schimmel, Rodney</b>		<b>Schmip, Larry</b>	
Minnesotans United for All Families	\$1,015	Minn Realtors Political Action Committe	\$1,620	GREAT (Great River Energy Action Te: State)	\$1,300
	<u>\$1,015</u>		<u>\$1,620</u>		<u>\$1,300</u>
<b>Schellhas, Jane S</b>		<b>Schindele, Mark</b>		<b>Schmit, Marcus</b>	
HRCC	\$500	Minnesotans United for All Families	\$1,000	Schmit (Matt) for Senate	\$500
	<u>\$500</u>		<u>\$1,000</u>		<u>\$500</u>
<b>Schenian, Dale</b>		<b>Schindelman, Laura</b>		<b>Schmit, Paul</b>	
DFL House Caucus	\$500	Minnesotans United for All Families	\$10,000	Schmit (Matt) for Senate	\$500
DFL Senate Caucus	\$500		<u>\$10,000</u>		<u>\$500</u>
HRCC	\$1,200	<b>Schintzius, David</b>		<b>Schmit, Peter A.</b>	
Senate Victory Fund	\$700	Human Rights Campaign National Marriage Fund	\$1,000	RKM&C Fund	\$553
	<u>\$2,900</u>		<u>\$1,000</u>		<u>\$553</u>
<b>Scher, Susie</b>		<b>Schirmer, Craig</b>		<b>Schmit, Rae Lynn</b>	
Minnesotans United for All Families	\$500	Minn DFL State Central Committee	\$10,000	Schmit (Matt) for Senate	\$500
	<u>\$500</u>		<u>\$10,000</u>		<u>\$500</u>
<b>Scherer, Nancy</b>		<b>Schlaak, Dean Brian</b>		<b>Schmit, Robert</b>	
Minnesotans United for All Families	\$1,095	HRC Minnesota Family Freedom PAC	\$10,000	Lockridge Grindal Nauen PLLP State P Fnd	\$1,060
	<u>\$1,095</u>	Human Rights Campaign National Marriage Fund	\$1,000		<u>\$1,060</u>
<b>Schiel, Tina</b>		Minnesotans United for All Families	\$690	<b>Schmitt, Bill</b>	
Minn Chamber of Commerce Leadersh Fd	\$1,530		<u>\$11,690</u>	Minn Chamber of Commerce Leadersh Fd	\$725
	<u>\$1,530</u>	<b>Schleider, Alexandre</b>			<u>\$725</u>
<b>Schierholz, William Tom</b>		Human Rights Campaign National Marriage Fund	\$550	<b>Schmitt, Dan</b>	
Minnesotans United for All Families	\$705		<u>\$550</u>	Friends of MN School Bus Operators A	\$500
	<u>\$705</u>	<b>Schlesinger, Lisa</b>			<u>\$500</u>
<b>Schiferl, Wayne T</b>		Minnesotans United for All Families	\$705	<b>Schmitt, Travis</b>	
Minn CPAs Public Affairs Committee	\$500		<u>\$705</u>	Minn Dental Political Action Committee	\$500
	<u>\$500</u>	<b>Schlesinger, N Denise</b>			<u>\$500</u>
<b>Schiffler, Carrie</b>		Minnesotans United for All Families	\$600	<b>Schmitz, Mark</b>	
Friends of MN School Bus Operators A	\$575		<u>\$600</u>	North Star SFAA-PAC	\$2,400
	<u>\$575</u>	<b>Schlie, Alice</b>			<u>\$2,400</u>
<b>Schiffler, Jim</b>		Waseca County RPM	\$500	<b>Schmitz, Michael</b>	
Friends of MN School Bus Operators A	\$575		<u>\$500</u>	Minnesota For Marriage	\$1,001
	<u>\$575</u>	<b>Schmid, Larry L</b>			<u>\$1,001</u>
<b>Schiffler, Josh</b>		GREAT (Great River Energy Action Te: State)	\$1,300	<b>Schmitz, Stephen</b>	
Friends of MN School Bus Operators A	\$625		<u>\$1,300</u>	Minnesota For Marriage	\$2,500
	<u>\$625</u>	<b>Schmidt, Dennis L</b>			<u>\$2,500</u>
<b>Schiffler, Tasha</b>		Minn CPAs Public Affairs Committee	\$550	<b>Schmitz, Tom</b>	
Friends of MN School Bus Operators A	\$625		<u>\$550</u>	North Star SFAA-PAC	\$1,100
	<u>\$625</u>	<b>Schmidt, Diane M</b>			<u>\$1,100</u>
<b>Schiller, F Rebecca</b>		Minn Business Partnership PAC	\$1,000	<b>Schnarr, Susan</b>	
Minnesotans United for All Families	\$500	Minn Chamber of Commerce Leadersh Fd	\$1,105	Multi Housing Political Action Committe	\$3,285
	<u>\$500</u>	Pine Bend PAC	\$500		<u>\$3,285</u>
<b>Schilling, Hugh Jr</b>			<u>\$2,605</u>	<b>Schneider, Brian</b>	
Senate Victory Fund	\$3,000	<b>Schmidt, Steve</b>		Minnesotans United for All Families	\$5,000
	<u>\$3,000</u>	Action4Liberty	\$2,000		<u>\$5,000</u>
<b>Schilmoeller, Alan</b>			<u>\$2,000</u>	<b>Schneider, Eric</b>	
Minn Hospital PAC	\$773			Minnesotans United for All Families	\$500
	<u>\$773</u>				<u>\$500</u>
<b>Schilmoeller, John</b>					
Minnesotans United for All Families	\$500				



# Donors of \$500 or More to Constitutional Office, Senate, House of Representatives, and Judicial Candidates, Political Party Units, and Political Committees and Political Funds During 2011 and 2012

<b>Schneider, L Amy</b>			<b>\$2,400</b>	<b>Schultz, M.D., Paul E.</b>	
Minnesotans United for All Families	\$1,395	<b>Schreiber, William H</b>		Schultz (John) Volunteer Committee	\$500
	<b>\$1,395</b>	3rd Senate District DFL NEW	\$500		<b>\$500</b>
<b>Schneider, Roberta</b>		<b>Schreifels, Donald B</b>	<b>\$500</b>	<b>Schultz, Rick</b>	
Citizens to Elect Kathy Busch	\$500	Choice in Minnesota Health Care	\$1,000	Minn Bank State PAC	\$690
	<b>\$500</b>		<b>\$1,000</b>		<b>\$690</b>
<b>Schneider, Ronald</b>		<b>Schreter, A Lee</b>		<b>Schultz, Robert</b>	
DFL House Caucus	\$500	Human Rights Campaign National Marriage Fund	\$500	Minnesota For Marriage	\$5,000
	<b>\$500</b>		<b>\$500</b>		<b>\$5,000</b>
<b>Schnell, Brian B</b>		<b>Schreurs, L Raymond</b>		<b>Schultz, Susan</b>	
Faegre Baker Daniels State-Reg Pol Fi	\$500	Minnesotans United for All Families	\$750	Schultz (John) Volunteer Committee	\$500
	<b>\$500</b>		<b>\$750</b>		<b>\$500</b>
<b>Schnell, William</b>		<b>Schroeder, James</b>		<b>Schulz, Paul</b>	
7A House District RPM	\$500	Minn Chamber of Commerce Leadersh Fd	\$1,200	Minnesotans United for All Families	\$600
Citizens for Justice (Barry) Anderson	\$500		<b>\$1,200</b>		<b>\$600</b>
	<b>\$1,000</b>	<b>Schroeder, Justin</b>		<b>Schumacher, Adam</b>	
<b>Schnelli, Robert L</b>		Minnesotans United for All Families	\$8,447	Minn Green Industry Political Action Committee	\$500
Faegre Baker Daniels State-Reg Pol Fi	\$1,025		<b>\$8,447</b>		<b>\$500</b>
	<b>\$1,025</b>	<b>Schroeder, Kurt M</b>		<b>Schumacher, Dean</b>	
<b>Schnitzen, Jeanne</b>		Minn CPAs Public Affairs Committee	\$500	Minn Green Industry Political Action Committee	\$1,000
Minnesotans United for All Families	\$707		<b>\$500</b>		<b>\$1,000</b>
	<b>\$707</b>	<b>Schroeder, Robert</b>		<b>Schumacher, Don</b>	
<b>Schober, Mark</b>		Senate Victory Fund	\$750	Minn Chamber of Commerce Leadersh Fd	\$2,300
Minn Power PAC	\$520		<b>\$750</b>		<b>\$2,300</b>
	<b>\$520</b>	<b>Schroeder, Robert A</b>		<b>Schumacher, Ed G.</b>	
<b>Schoeberl, Anthony</b>		Minnesotans for Chief Justice Gildea	\$800	Duluth FirePAC	\$520
Chisago County RPM	\$560		<b>\$800</b>		<b>\$520</b>
	<b>\$560</b>	<b>Schroeder, Steven</b>		<b>Schumacher, Russ</b>	
<b>Schoen, Kenneth J</b>		Minnesotans United for All Families	\$770	Minn Power PAC	\$520
Minnesota For Marriage	\$500		<b>\$770</b>		<b>\$520</b>
	<b>\$500</b>	<b>Schroeder, Thomas S</b>		<b>Schumacher, Trent</b>	
<b>Schoenborn, Brian</b>		Faegre Baker Daniels State-Reg Pol Fi	\$1,025	Minn Green Industry Political Action Committee	\$1,000
Leonard Street and Deinard PAC	\$1,320		<b>\$1,025</b>		<b>\$1,000</b>
	<b>\$1,320</b>	<b>Schroeder, William</b>		<b>Schumeister, Steven</b>	
<b>Schoephoerster, George</b>		Minnesotans United for All Families	\$535	RKM&C Fund	\$1,358
MEDPAC Minn Medical Political Action Comm	\$700		<b>\$535</b>		<b>\$1,358</b>
	<b>\$700</b>	<b>Schroer, James</b>		<b>Schumocher, Adam</b>	
<b>Schoeppach, Angela</b>		Joe McDonald for State Rep	\$500	Minn Green Industry Political Action Committee	\$500
Minnesotans United for All Families	\$500		<b>\$500</b>		<b>\$500</b>
	<b>\$500</b>	<b>Schroetter, Randy</b>		<b>Schutte, Dee</b>	
<b>Scholl, Thomas</b>		DFL Senate Caucus	\$1,000	Minn Chamber of Commerce Leadersh Fd	\$600
HRCC	\$500		<b>\$1,000</b>		<b>\$600</b>
	<b>\$500</b>	<b>SCHRUNK, DAVID</b>		<b>Schutte, Marlin</b>	
<b>Schomacker, Joe R</b>		DRIVE- Democrat Republican Ind. Votr Edu.	\$1,575	Minn Chamber of Commerce Leadersh Fd	\$600
(Joe) Schomacker Volunteer Committe	\$1,165		<b>\$1,575</b>		<b>\$600</b>
	<b>\$1,165</b>	<b>Schuh, David A</b>		<b>Schutz, Erik</b>	
<b>Schott, Bernie</b>		Minn CPAs Public Affairs Committee	\$750	Doepke (Connie) for MN Senate	\$500
Beer PAC-Minn Beer Wholesalers Assn	\$1,475		<b>\$750</b>		<b>\$500</b>
	<b>\$1,475</b>	<b>Schultz, Bill</b>		<b>Schutz, Erin</b>	
<b>Schott, Bruce</b>		Choice in Minnesota Health Care	\$500	Doepke (Connie) for MN Senate	\$500
Beer PAC-Minn Beer Wholesalers Assn	\$1,463		<b>\$500</b>		<b>\$500</b>
	<b>\$1,463</b>	<b>Schultz, David M</b>			<b>\$500</b>
<b>Schramm, Justin</b>		HRCC	\$1,000		<b>\$500</b>
Minnesotans United for All Families	\$1,030		<b>\$1,000</b>		<b>\$500</b>
	<b>\$1,030</b>				
<b>Schreder, Joy</b>					
North Star SFAA-PAC	\$2,400				

# Donors of \$500 or More to Constitutional Office, Senate, House of Representatives, and Judicial Candidates, Political Party Units, and Political Committees and Political Funds During 2011 and 2012

<b>Schutz, Janet</b>		<b>Schweiger, Paul F.</b>		Minnesotans United for All Families	\$500
33rd Senate District RPM	\$830	TRIAL-PAC	\$720		<b>\$1,500</b>
Doepke (Connie) for MN Senate	\$500		<b>\$720</b>	<b>Scoville, Judith</b>	
	<b>\$1,330</b>	<b>Schwerkoske, John</b>		Minnesotans United for All Families	\$1,250
<b>Schutz, Ron</b>		MOHPA PAC	\$4,300	Our Vote Our Future	\$1,200
33rd Senate District RPM	\$755		<b>\$4,300</b>		<b>\$2,450</b>
	<b>\$755</b>	<b>Schwetman, John</b>		<b>Screaton, Judy</b>	
<b>Schutz, Ronald</b>		7th Senate District DFL	\$670	Metzger (Ann Marie) for Minnesota	\$500
Freedom Club State PAC	\$3,000		<b>\$670</b>		<b>\$500</b>
RKM&C Fund	\$1,528	<b>Schwieger, Paul F</b>		<b>Scriver, Brett</b>	
	<b>\$4,528</b>	TRIAL-PAC	\$1,520	Minnesotans United for All Families	\$800
<b>Schutz, Ronald J</b>			<b>\$1,520</b>		<b>\$800</b>
Citizens for Justice David Stras	\$500	<b>Sciallis, Gabriel</b>		<b>Scully, Terry</b>	
Doepke (Connie) for MN Senate	\$500	MEDPAC Minn Medical Political Action Comm	\$1,500	Minnesotans United for All Families	\$1,000
	<b>\$1,000</b>		<b>\$1,500</b>		<b>\$1,000</b>
<b>Schuyler, Edwards Catherine</b>		<b>Scimia, Joseph M</b>		<b>Seaton, Doug</b>	
Minnesotans United for All Families	\$667	Faegre Baker Daniels State-Reg Pol Fi	\$525	49th Senate District RPM NEW	\$750
	<b>\$667</b>		<b>\$525</b>	Freedom Club State PAC	\$8,000
<b>Schwab, Marilyn</b>		<b>Scoggin, Anne</b>		HRCC	\$4,400
Winona County RPM	\$600	Minnesotans United for All Families	\$550	MABC PAC	\$2,500
	<b>\$600</b>		<b>\$550</b>	Minn Chamber of Commerce Leadersh Fd	\$1,000
<b>Schwanke, Lawrence</b>		<b>Scott Beuning</b>		Minn Electrical Assn PAC	\$500
DFL House Caucus	\$4,900	Independent Community Bankers of Mi PAC	\$640	ProtectMyVote.com	\$5,000
	<b>\$4,900</b>		<b>\$640</b>	Senate Victory Fund	\$4,000
<b>Schwanke, Loran</b>		<b>Scott, Aaron</b>		Voter ID for MN	\$5,000
Minn Farmers Union PAC	\$2,500	Minnesotans United for All Families	\$750		<b>\$31,150</b>
	<b>\$2,500</b>		<b>\$750</b>	<b>Seaton, Douglas</b>	
<b>Schwartz, Burton</b>		<b>Scott, Alan</b>		Downey (Keith) for Senate	\$500
MOHPA PAC	\$4,300	Minnesotans United for All Families	\$750	Glahn (William) for House 49A	\$500
	<b>\$4,300</b>		<b>\$750</b>		<b>\$1,000</b>
<b>Schwartz, Michael D</b>		<b>Scott, Cynthia</b>		<b>Seaton, Douglas P</b>	
Faegre Baker Daniels State-Reg Pol Fi	\$525	Minnesotans United for All Families	\$500	Citizens for Justice (Barry) Anderson	\$2,000
	<b>\$525</b>		<b>\$500</b>	Citizens for Justice David Stras	\$1,500
<b>Schwartz, Robert</b>		<b>Scott, Daniel</b>		Minnesotans for Chief Justice Gildea	\$1,000
Minnesota For Marriage	\$1,000	St Paul Area Chamber of Commerce P	\$500		<b>\$4,500</b>
	<b>\$1,000</b>		<b>\$500</b>	<b>Seaton, Hilary</b>	
<b>Schwartz, Sarah</b>		<b>Scott, Mary</b>		Citizens for Justice (Barry) Anderson	\$1,000
Minnesotans United for All Families	\$1,127	Minnesotans United for All Families	\$893		<b>\$1,000</b>
	<b>\$1,127</b>		<b>\$893</b>	<b>Seck, Gerald</b>	
<b>Schwartz, Suzanne</b>		<b>Scott, Peter</b>		DFL House Caucus	\$3,000
HRC Minnesota Family Freedom PAC	\$500	HRC Minnesota Family Freedom PAC	\$2,000	DFL Senate Caucus	\$2,350
Minnesotans United for All Families	\$500		<b>\$2,000</b>	Friends of DFL Women	\$500
	<b>\$1,000</b>	<b>Scott, Sue L</b>		HRCC	\$2,650
<b>Schwartz-Fenwick, Sam</b>		Minnesotans United for All Families	\$1,290	Senate Victory Fund	\$1,250
Minnesotans United for All Families	\$1,250		<b>\$1,290</b>		<b>\$9,750</b>
	<b>\$1,250</b>	<b>Scott, Susan</b>		<b>Seck, Timothy J.</b>	
<b>Schwebel, James</b>		Minnesotans United for All Families	\$1,100	Clean Energy PAC of Iberdrola Renewables LLC	\$1,200
DFL House Caucus	\$1,000		<b>\$1,100</b>		<b>\$1,200</b>
TRIAL-PAC	\$10,000	<b>Scott, Tom</b>		<b>Sedo, Kathryn</b>	
	<b>\$11,000</b>	Minnesotans United for All Families	\$750	Minnesotans United for All Families	\$500
<b>Schwebel, James R</b>			<b>\$750</b>		<b>\$500</b>
DFL Senate Caucus	\$1,000	<b>Scotti, Christopher</b>		<b>See, E. Marnie</b>	
	<b>\$1,000</b>	Minnesotans United for All Families	\$500	Minnesotans United for All Families	\$550
<b>Schwehn, Kaetne</b>			<b>\$500</b>		<b>\$550</b>
Minnesotans United for All Families	\$510	<b>Scoville, James</b>			
	<b>\$510</b>	DFL House Caucus	\$1,000		

# Donors of \$500 or More to Constitutional Office, Senate, House of Representatives, and Judicial Candidates, Political Party Units, and Political Committees and Political Funds During 2011 and 2012

<b>Segal, Barry</b>		<b>\$4,300</b>			<b>\$680</b>
Canary Party of Minnesota	\$30,000		<b>Senger, David</b>	Minnesota For Marriage	\$800
	<b>\$30,000</b>				\$500
<b>Segalis, Boris</b>					<b>\$1,300</b>
Minnesotans United for All Families	\$500		<b>Senkler, Robert</b>	HRCC	\$5,000
	<b>\$500</b>			Senate Victory Fund	\$5,150
<b>Segel, Arthur</b>					<b>\$10,150</b>
WIN Minnesota Political Action Fund	\$500		<b>Senkler, Robert L</b>	Citizens for Justice (Barry) Anderson	\$500
	<b>\$500</b>				<b>\$500</b>
<b>Seger, Robert</b>			<b>Senn, Mark O</b>	Schwichtenberg (Bruce) Volunteer Committee	\$500
Minnesotans United for All Families	\$600				<b>\$500</b>
	<b>\$600</b>		<b>Senn, Thomas</b>	Minnesotans United for All Families	\$500
<b>Seidel, Amy C</b>					<b>\$500</b>
Faegre Baker Daniels State-Reg Pol Fi	\$1,025		<b>Senske, James E</b>	48th Senate District RPM NEW	\$500
Minnesotans United for All Families	\$500				<b>\$500</b>
	<b>\$1,525</b>		<b>Sepler, Alicia Fran</b>	Minnesotans United for All Families	\$595
<b>Seifert, Diane Shari</b>					<b>\$595</b>
Minnesotans United for All Families	\$915		<b>Sereicikas, Beverly</b>	DFL Senate Caucus	\$525
	<b>\$915</b>				<b>\$525</b>
<b>Seim, Michael</b>			<b>Serreyn, David</b>	Minnesota For Marriage	\$500
Minnesotans United for All Families	\$500				<b>\$500</b>
	<b>\$500</b>		<b>Sershon, Robert D.</b>	7th Senate District DFL	\$596
<b>SEIME, KARI</b>					<b>\$596</b>
DRIVE- Democrat Republican Ind. Vot	\$1,100		<b>Sether, Elizabeth</b>	Aging Services of Minn	\$1,320
Edu.	<b>\$1,100</b>				<b>\$1,320</b>
<b>Selcer, Charles</b>			<b>Setter, Donald</b>	Phil Hansen for Senate	\$500
Committee to Elect Yvonne Selcer	\$500				<b>\$500</b>
	<b>\$500</b>		<b>Setter, Patricia</b>	Phil Hansen for Senate	\$500
<b>Selcer, Yvonne M</b>					<b>\$500</b>
Committee to Elect Yvonne Selcer	\$500		<b>Sevald, Jane</b>	Minnesotans United for All Families	\$516
	<b>\$500</b>				<b>\$516</b>
<b>Sellner, John</b>			<b>Severson, Dave</b>	Sue (Wiger) for Moorhead	\$500
Minnesotans United for All Families	\$7,020				<b>\$500</b>
	<b>\$7,020</b>		<b>Severson, Jeffrey</b>	MN HomeCare PAC	\$700
<b>Sellner, Lori</b>					<b>\$700</b>
Minnesotans United for All Families	\$2,345		<b>Severson, Steven</b>	Faegre Baker Daniels State-Reg Pol Fi	\$500
	<b>\$2,345</b>			Minnesotans United for All Families	\$600
<b>Sellnow, Rebecca</b>					<b>\$1,100</b>
Minn Realtors Political Action Committe	\$675		<b>SEVIOLA, STEPHEN</b>	DRIVE- Democrat Republican Ind. Vot	\$680
	<b>\$675</b>			Edu.	<b>\$500</b>
<b>Selvaggi, R Frank</b>			<b>Shaver, Maureen</b>	DFL House Caucus	\$1,350
Human Rights Campaign National	\$5,000			DFL Senate Caucus	\$1,250
Marriage Fund	<b>\$5,000</b>			HRCC	\$1,400
<b>Semerad, David</b>				Senate Victory Fund	\$1,500
People in Construction Political Action	\$500		<b>Shatzer, Wade</b>	Multi Housing Political Action Committe	\$1,000
Comm	<b>\$500</b>				<b>\$1,000</b>
<b>Seminole, Prairie Rose</b>			<b>Shay, Bruce</b>	HRCC	\$1,000
Minnesotans United for All Families	\$837			Senate Victory Fund	\$1,000
	<b>\$837</b>				<b>\$2,000</b>
<b>Senese, Richard</b>			<b>Shea, Dean</b>	Minnesotans United for All Families	\$500
Minnesotans United for All Families	\$950				<b>\$500</b>
OutFront Minnesota Action	\$500				
	<b>\$1,450</b>				
<b>Seng, John</b>					
MOHPA PAC	\$4,300				

# Donors of \$500 or More to Constitutional Office, Senate, House of Representatives, and Judicial Candidates, Political Party Units, and Political Committees and Political Funds During 2011 and 2012

<p><b>Shea, Maggie</b> Minnesotans United for All Families</p> <p style="text-align: right;">\$610 <b>\$610</b></p>	<p><b>Shern, Todd</b> Senate Victory Fund</p> <p style="text-align: right;">\$1,000 <b>\$1,000</b></p>	<p><b>Shuh, David</b> Minn Chamber of Commerce Leadersh Fd</p> <p style="text-align: right;">\$750 <b>\$750</b></p>
<p><b>Sheaffer, Russell</b> Minn TruckPAC</p> <p style="text-align: right;">\$2,000 <b>\$2,000</b></p>	<p><b>Sherry, Michael</b> Human Rights Campaign National Marriage Fund</p> <p style="text-align: right;">\$500 <b>\$500</b></p>	<p><b>Shulman, Daniel</b> Minnesotans United for All Families</p> <p style="text-align: right;">\$500 <b>\$500</b></p>
<p><b>Shearen, Mary E</b> Best &amp; Flanagan Political Fund</p> <p style="text-align: right;">\$972 <b>\$972</b></p>	<p><b>Sherwood, Steve</b> Minn Realtors Political Action Committe</p> <p style="text-align: right;">\$4,130 <b>\$4,130</b></p>	<p><b>Sicard, Benedict Todd</b> Minnesotans United for All Families</p> <p style="text-align: right;">\$680 <b>\$680</b></p>
<p><b>Shebeck, Ree K La</b> Minnesotans United for All Families</p> <p style="text-align: right;">\$600 <b>\$600</b></p>	<p><b>Sheu, Edward P.</b> Best &amp; Flanagan Political Fund</p> <p style="text-align: right;">\$540 <b>\$540</b></p>	<p><b>Sieben, Harry A.</b> TRIAL-PAC</p> <p style="text-align: right;">\$1,800 <b>\$1,800</b></p>
<p><b>Sheehan, Anthony</b> Minnesotans United for All Families</p> <p style="text-align: right;">\$750 <b>\$750</b></p>	<p><b>Shewchuk, Sonia A</b> Faegre Baker Daniels State-Reg Pol Fi Minnesotans United for All Families</p> <p style="text-align: right;">\$1,025 \$550 <b>\$1,575</b></p>	<p><b>Sieben, Jeffrey S.</b> TRIAL-PAC</p> <p style="text-align: right;">\$640 <b>\$640</b></p>
<p><b>Sheehan, Dr. Gregory</b> Hertaus (Jerome) for House Seat 33A</p> <p style="text-align: right;">\$500 <b>\$500</b></p>	<p><b>Shields II, Thomas R</b> Clean Energy PAC of Iberdrola Renewables LLC</p> <p style="text-align: right;">\$1,400 <b>\$1,400</b></p>	<p><b>Sieben, Jr., Harry</b> DFL House Caucus</p> <p style="text-align: right;">\$1,250 <b>\$1,250</b></p>
<p><b>Sheehan, Michael</b> Stop Zebra Mussel Association</p> <p style="text-align: right;">\$500 <b>\$500</b></p>	<p><b>Shilepsky, Alan</b> Log Cabin Republicans of Minnesota Republicans Against the Minn Marriage Amendment</p> <p style="text-align: right;">\$600 \$500 <b>\$1,100</b></p>	<p><b>Sieben, Michael</b> DFL Senate Caucus TRIAL-PAC</p> <p style="text-align: right;">\$600 \$11,800 <b>\$12,400</b></p>
<p><b>Sheehy, John P</b> DFL Senate Caucus</p> <p style="text-align: right;">\$500 <b>\$500</b></p>	<p><b>Shimek, Andrew P.</b> HRC Minnesota Family Freedom PAC</p> <p style="text-align: right;">\$5,000 <b>\$5,000</b></p>	<p><b>Sieben, William</b> DFL House Caucus DFL Senate Caucus Our Vote Our Future TRIAL-PAC</p> <p style="text-align: right;">\$500 \$500 \$500 \$2,640 <b>\$4,140</b></p>
<p><b>Sheehy, Kathleen</b> Minnesotans United for All Families</p> <p style="text-align: right;">\$520 <b>\$520</b></p>	<p><b>Shimek, Pat</b> HRC Minnesota Family Freedom PAC</p> <p style="text-align: right;">\$5,000 <b>\$5,000</b></p>	<p><b>Sieff, Philip</b> Minnesotans United for All Families RKM&amp;C Fund</p> <p style="text-align: right;">\$600 \$849 <b>\$1,449</b></p>
<p><b>Sheila Jilek</b> Independent Community Bankers of Mi PAC</p> <p style="text-align: right;">\$2,255 <b>\$2,255</b></p>	<p><b>Shimek, Patricia</b> Minnesotans United for All Families</p> <p style="text-align: right;">\$6,820 <b>\$6,820</b></p>	<p><b>Siegel, Jonathan</b> Human Rights Campaign National Marriage Fund</p> <p style="text-align: right;">\$500 <b>\$500</b></p>
<p><b>Shelley, Mack</b> Minnesotans United for All Families</p> <p style="text-align: right;">\$750 <b>\$750</b></p>	<p><b>Shine, Toby</b> HRCC</p> <p style="text-align: right;">\$500 <b>\$500</b></p>	<p><b>Siegel, Marc</b> Human Rights Campaign National Marriage Fund</p> <p style="text-align: right;">\$550 <b>\$550</b></p>
<p><b>Shelquist, Robert</b> DFL Senate Caucus Lockridge Grindal Nauen PLLP State P Fnd</p> <p style="text-align: right;">\$1,000 \$14,180 <b>\$15,180</b></p>	<p><b>Shinomiya, Sharon</b> Minnesotans United for All Families</p> <p style="text-align: right;">\$510 <b>\$510</b></p>	<p><b>Siemers, Curtis M</b> Minn TruckPAC</p> <p style="text-align: right;">\$4,000 <b>\$4,000</b></p>
<p><b>Shelton, Emily</b> Minnesotans United for All Families</p> <p style="text-align: right;">\$570 <b>\$570</b></p>	<p><b>Shipsides, Geoffrey</b> 44th Senate District RPM NEW</p> <p style="text-align: right;">\$909 <b>\$909</b></p>	<p><b>Sigl, Andrew W</b> Minn CPAs Public Affairs Committee</p> <p style="text-align: right;">\$625 <b>\$625</b></p>
<p><b>Shepard, Donald C</b> Faegre Baker Daniels State-Reg Pol Fi</p> <p style="text-align: right;">\$1,025 <b>\$1,025</b></p>	<p><b>Shively, John D</b> Faegre Baker Daniels State-Reg Pol Fi</p> <p style="text-align: right;">\$500 <b>\$500</b></p>	<p><b>Sigurdson, Paul</b> Minn Realtors Political Action Committe</p> <p style="text-align: right;">\$2,185 <b>\$2,185</b></p>
<p><b>Sheran, Kathleen</b> DFL Senate Caucus</p> <p style="text-align: right;">\$500 <b>\$500</b></p>	<p><b>Shockley, Rebecca</b> 49th Senate District DFL</p> <p style="text-align: right;">\$500 <b>\$500</b></p>	<p><b>Sikkink, Kathryn</b> Minnesotans United for All Families</p> <p style="text-align: right;">\$500 <b>\$500</b></p>
<p><b>Sheridan, Gail</b> CARE / PAC</p> <p style="text-align: right;">\$1,000 <b>\$1,000</b></p>	<p><b>Shore, Rosalind</b> Minnesotans United for All Families</p> <p style="text-align: right;">\$560 <b>\$560</b></p>	<p><b>Siklossy, Elinor</b> Emilys List - Minn</p> <p style="text-align: right;">\$500 <b>\$500</b></p>
<p><b>Sherman, David</b> Minnesotans United for All Families</p> <p style="text-align: right;">\$2,500 <b>\$2,500</b></p>	<p><b>Short, Marianne D</b> Dorsey Political Fund</p> <p style="text-align: right;">\$1,102 <b>\$1,102</b></p>	<p><b>Shriver, Debra</b> Stop Zebra Mussel Association</p> <p style="text-align: right;">\$500</p>
<p><b>Sherman, Shelley</b> Minnesotans United for All Families</p> <p style="text-align: right;">\$500 <b>\$500</b></p>		

# Donors of \$500 or More to Constitutional Office, Senate, House of Representatives, and Judicial Candidates, Political Party Units, and Political Committees and Political Funds During 2011 and 2012

<b>Silberberg, Richard H</b> Dorsey Political Fund	\$878 <b>\$878</b>	<b>Simpson, Karie</b> Aging Services of Minn	\$885 <b>\$885</b>	<b>Skjerven, Jim</b> Minnesotans for Chief Justice Gildea	\$1,301 <b>\$1,301</b>
<b>Silberfeld, Roman</b> RKM&C Fund	\$1,358 <b>\$1,358</b>	<b>Simpson, Marc</b> Leonard Street and Deinard PAC	\$620 <b>\$620</b>	<b>Skogheim, Jill M</b> Hospitality Political Action Committee	\$825 <b>\$825</b>
<b>Silesky, Nancy</b> Minnesotans United for All Families	\$1,280 <b>\$1,280</b>	<b>Singer, Paul</b> Freedom to Marry Minnesota PAC	\$150,000 <b>\$150,000</b>	<b>Skoglund, Michael</b> Minnesotans United for All Families	\$713 <b>\$713</b>
<b>Sill, Michael</b> Road PAC of Minn	\$1,500 <b>\$1,500</b>	<b>Singh, Avina</b> MOHPA PAC	\$4,300 <b>\$4,300</b>	<b>Skolnick, William</b> Marc Berris for Judge	\$500 <b>\$500</b>
<b>Silton, Heidi</b> Lockridge Grindal Nauen PLLP State P Fnd	\$6,940 <b>\$6,940</b>	<b>Sisk Jr., Marcus W</b> Dorsey Political Fund	\$531 <b>\$531</b>	<b>Skolnik, Gayle L</b> Faegre Baker Daniels State-Reg Pol Fi	\$525 <b>\$525</b>
<b>Simek, Virginia</b> Minnesota For Marriage	\$1,000 <b>\$1,000</b>	<b>Sjoberg, Richard</b> Minn Cable Comm Assoc - PAC	\$1,000 <b>\$1,000</b>	<b>Skoog, David</b> DRIVE- Democrat Republican Ind. Vote Edu.	\$1,100 <b>\$1,100</b>
<b>Simmons, Cal</b> Minnesotans United for All Families	\$500 <b>\$500</b>	<b>Sjodin, Keith</b> Committee to Re-Elect Judge Diane Hanson	\$811 <b>\$811</b>	<b>Skophammer, Nancy</b> Independent Community Bankers of Mi PAC	\$1,225 <b>\$1,225</b>
<b>Simmons, G Miriam</b> Minnesotans United for All Families	\$500 <b>\$500</b>	<b>Sjodin, Keith E</b> TRIAL-PAC	\$600 <b>\$600</b>	<b>Skubic, Mark</b> DFL Senate Caucus	\$500
<b>Simmons, Patty</b> Minn Chamber of Commerce Leadersh Fd	\$1,300 <b>\$1,300</b>	<b>Sjolund, Paul</b> Minnesota For Marriage	\$500 <b>\$500</b>	HRCC	\$650
<b>Simmons, Thomas</b> Midcontinent Communications MN PAC	\$500	<b>Sjoquist, Richard</b> Elect Roz Peterson Committee	\$500 <b>\$500</b>	Minn Hospital PAC	\$645 <b>\$1,795</b>
Minn Cable Comm Assoc - PAC	\$500 <b>\$1,000</b>	<b>Skaar, Andrew</b> HRCC	\$525 <b>\$525</b>	<b>Skupas, Nancy</b> Minnesotans United for All Families	\$500 <b>\$500</b>
<b>Simon, Alisha</b> Minnesotans United for All Families	\$1,352	<b>Skare-Kleckner, Kelly</b> Minnesotans United for All Families	\$565 <b>\$565</b>	<b>Slack, Jeff S.</b> Insurance Federation Political Action Comm	\$500 <b>\$500</b>
Our Vote Our Future	\$536 <b>\$1,888</b>	<b>Skemp, Sam</b> Co-op PAC	\$889 <b>\$889</b>	<b>Slaggie, Stephen</b> Senate Victory Fund	\$1,000 <b>\$1,000</b>
<b>Simon, Michael</b> Minnesotans United for All Families	\$5,250 <b>\$5,250</b>	<b>Skgono, G John</b> Minnesotans United for All Families	\$1,200 <b>\$1,200</b>	<b>Slaggie, Thomas</b> Friends for (Jeremy) Miller	\$500 <b>\$500</b>
<b>Simon, Ronald</b> Citizens for (Steve) Simon	\$500 <b>\$500</b>	<b>Skidmore, Ted</b> Human Rights Campaign National Marriage Fund	\$1,000 <b>\$1,000</b>	<b>Slane, Charles</b> DFL Senate Caucus	\$500
<b>Simon, Stephen</b> Minnesotans United for All Families	\$725 <b>\$725</b>	<b>Skie, Erik J</b> Minn CPAs Public Affairs Committee	\$500 <b>\$500</b>	Minnesotans United for All Families	\$1,000
<b>Simonson, Erik</b> Duluth FirePAC	\$520 <b>\$520</b>	<b>Skinner, Charles</b> DFL Senate Caucus	\$500 <b>\$500</b>	TRIAL-PAC	\$4,750 <b>\$6,250</b>
<b>Simonson, Leif T</b> Faegre Baker Daniels State-Reg Pol Fi	\$525 <b>\$525</b>	<b>Skjaervo, P. Oktor</b> Human Rights Campaign National Marriage Fund	\$500	<b>Slattengren, Kay Linda</b> Minnesotans United for All Families	\$500 <b>\$500</b>
<b>Simpson, Chris</b> Minn Business Partnership PAC	\$3,500 <b>\$3,500</b>			<b>SLATTERY, PAUL</b> DRIVE- Democrat Republican Ind. Vote Edu.	\$650 <b>\$650</b>
<b>Simpson, Dean</b> Food PAC of Minn	\$1,000 <b>\$1,000</b>			<b>Slavitt, Lana</b> 49th Senate District DFL	\$1,055
				HRC Minnesota Family Freedom PAC	\$2,500
				Minnesotans United for All Families	\$13,220

# Donors of \$500 or More to Constitutional Office, Senate, House of Representatives, and Judicial Candidates, Political Party Units, and Political Committees and Political Funds During 2011 and 2012

	<u>\$16,775</u>	<b>Smith, Gregory</b>			
<b>Slawson, Brad</b>		Senate Victory Fund	\$1,000	<b>Smith, W Gloria</b>	\$1,110
DRIVE- Democrat Republican Ind. Vote Edu.	\$3,976		<u>\$1,000</u>	Minnesotans United for All Families	<u>\$1,110</u>
	<u>\$3,976</u>	<b>Smith, J Carla</b>		<b>Smith, Winifred</b>	
		Minnesotans United for All Families	\$950	DFL Senate Caucus	\$500
<b>Slettehaugh, Richard</b>			<u>\$950</u>	Minnesotans United for All Families	\$1,000
Our Vote Our Future	\$500	<b>Smith, Joel</b>			<u>\$1,500</u>
	<u>\$500</u>	DFL House Caucus	\$500	<b>Snitkin, Eva</b>	
<b>Slocum, Helene Z</b>			<u>\$500</u>	Minnesotans United for All Families	\$500
Slocum (Linda) Volunteer Committee	\$500	<b>Smith, Joel E.</b>			<u>\$500</u>
	<u>\$500</u>	TRIAL-PAC	\$540	<b>Snow, L Michael</b>	
<b>Slocum, Jeffery C</b>			<u>\$540</u>	Minnesotans United for All Families	\$10,000
Slocum (Linda) Volunteer Committee	\$500	<b>Smith, Joseph L</b>			<u>\$10,000</u>
	<u>\$500</u>	Faegre Baker Daniels State-Reg Pol Fi	\$525	<b>Snow, Michael</b>	
<b>Slusser, Amy</b>			<u>\$525</u>	DFL House Caucus	\$2,500
Minnesotans United for All Families	\$705	<b>Smith, Kelly</b>		Our Vote Our Future	\$10,000
	<u>\$705</u>	Minn Chiropractic Political Action Comr	\$500		<u>\$12,500</u>
<b>Smaby, John</b>			<u>\$500</u>	<b>Snyder, Chad</b>	
Minn Realtors Political Action Committe	\$2,149	<b>Smith, Marschall I</b>		Minnesotans United for All Families	\$650
	<u>\$2,149</u>	Citizens for Justice David Stras	\$500		<u>\$650</u>
<b>Smaby, Linda</b>			<u>\$500</u>	<b>Snyder, Michael</b>	
Minn Realtors Political Action Committe	\$1,150	<b>Smith, Marshall</b>		Minnesotans United for All Families	\$735
	<u>\$1,150</u>	Minn Hospital PAC	\$500		<u>\$735</u>
<b>Smestad, Neuhauser Kathie</b>			<u>\$500</u>	<b>Soderberg, Jim</b>	
Minnesotans United for All Families	\$750	<b>Smith, Matthew</b>		Multi Housing Political Action Committe	\$1,176
	<u>\$750</u>	Minnesotans United for All Families	\$520		<u>\$1,176</u>
<b>Smethers, G Drue</b>			<u>\$520</u>	<b>Solem, A Craig</b>	
Human Rights Campaign National Marriage Fund	\$1,100	<b>Smith, Nicholas</b>		Minnesotans United for All Families	\$1,005
	<u>\$1,100</u>	Minnesota For Marriage	\$500		<u>\$1,005</u>
<b>Smith, Archie</b>			<u>\$500</u>	<b>Solo, Joyce Evelyn</b>	
Minnesotans United for All Families	\$2,750	<b>Smith, Pamela</b>		Minnesotans United for All Families	\$910
WIN Minnesota Political Action Fund	\$10,000	Downey (Keith) for Senate	\$500		<u>\$910</u>
	<u>\$12,750</u>		<u>\$500</u>	<b>Solo, Joyce Harry</b>	
<b>Smith, Brett A</b>		<b>Smith, Patrick</b>		Minnesotans United for All Families	\$1,450
Sierra Club Political Committee	\$500	Human Rights Campaign National Marriage Fund	\$1,000		<u>\$1,450</u>
	<u>\$500</u>		<u>\$1,000</u>	<b>Solomon, Andrew</b>	
<b>Smith, Chris</b>		<b>Smith, Paul R.</b>		Minnesotans United for All Families	\$10,000
Minnesotans United for All Families	\$675	Larkin Hoffman Political Fund	\$500		<u>\$10,000</u>
	<u>\$675</u>		<u>\$500</u>	<b>Solors, Colleen</b>	
<b>Smith, Cindy</b>		<b>Smith, Sheila M</b>		Minnesota For Marriage	\$500
MEDPAC Minn Medical Political Action Comm	\$1,000	Minnesotans United for All Families	\$985		<u>\$500</u>
	<u>\$1,000</u>		<u>\$985</u>	<b>Sooter, Mary V</b>	
<b>Smith, D. Monty</b>		<b>Smith, Stephen L.</b>		Faegre Baker Daniels State-Reg Pol Fi	\$1,025
Human Rights Campaign National Marriage Fund	\$500	TRIAL-PAC	\$600		<u>\$1,025</u>
	<u>\$500</u>		<u>\$600</u>	<b>Sorensen, Beth</b>	
<b>Smith, Dana</b>		<b>Smith, Susan</b>		Minnesotans United for All Families	\$1,500
Minnesotans United for All Families	\$500	Minnesotans United for All Families	\$500		<u>\$1,500</u>
	<u>\$500</u>		<u>\$500</u>	<b>Sorensen, Jennifer</b>	
<b>Smith, Douglas</b>		<b>Smith, Tina Flint</b>		MN HomeCare PAC	\$505
Choice in Minnesota Health Care	\$1,000	DFL Senate Caucus	\$750		<u>\$505</u>
Health Partners Civic Affairs Council	\$1,500	Minn DFL State Central Committee	\$5,000	<b>Sorensen, Kenneth</b>	
	<u>\$2,500</u>	Minnesotans United for All Families	\$5,000	DFL House Caucus	\$500
<b>Smith, Erin</b>			<u>\$10,750</u>	Minn Chamber of Commerce Leadersh Fd	\$500
Ecology Democracy Party	\$679	<b>Smith, Travis A</b>		Senate Victory Fund	\$500
	<u>\$679</u>	Minnesota For Marriage	\$500		<u>\$1,500</u>
			<u>\$500</u>		

# Donors of \$500 or More to Constitutional Office, Senate, House of Representatives, and Judicial Candidates, Political Party Units, and Political Committees and Political Funds During 2011 and 2012

<b>Sorensen, Steven E</b>			<b>\$500</b>	Senate Victory Fund	\$2,150
14th Senate District RPM NEW	\$500	<b>Speer, G Nancy</b>			<b>\$7,150</b>
	<b>\$500</b>	womenwinning State PAC	\$600	<b>Springer, Cynthia K</b>	
<b>Sorenson, Steven</b>			<b>\$600</b>	Faegre Baker Daniels State-Reg Pol Fi	\$525
Human Rights Campaign National Marriage Fund	\$500	<b>Spence, Kenneth F</b>			<b>\$525</b>
	<b>\$500</b>	Insurance Federation Political Action Comm	\$500	<b>Sprowls, Lazarz Alina</b>	
<b>Soshnick, Andrew Z</b>			<b>\$500</b>	Minnesotans United for All Families	\$505
Faegre Baker Daniels State-Reg Pol Fi	\$525	<b>Spence, Russell</b>			<b>\$505</b>
	<b>\$525</b>	Minnesotans United for All Families	\$500	<b>Spry, W. Eric</b>	
<b>Soskin, Patti</b>			<b>\$500</b>	Human Rights Campaign National Marriage Fund	\$500
Minnesotans United for All Families	\$600	<b>Spence, Susan</b>			<b>\$500</b>
	<b>\$600</b>	HRCC	\$1,000	<b>St George, R James</b>	
<b>Soskin, Robert</b>			<b>\$1,000</b>	Minnesotans United for All Families	\$500
Minnesotans United for All Families	\$500	<b>Spencer, Edson Jr</b>			<b>\$500</b>
	<b>\$500</b>	Minnesotans United for All Families	\$1,000	<b>Stake, James</b>	
<b>Souba, Mark</b>			<b>\$1,000</b>	Ottertail Power PAC	\$1,000
Hospitality Political Action Committee	\$591	<b>Spencer, Harriet Stuart</b>			<b>\$1,000</b>
	<b>\$591</b>	Minnesotans United for All Families	\$2,000	<b>Staley, Warren R.</b>	
<b>Soucie, Fred</b>		Senate Victory Fund	\$1,000	Republican Party of Minn	\$1,000
Minnesotans for Chief Justice Gildea TRIAL-PAC	\$500		<b>\$3,000</b>		<b>\$1,000</b>
	\$10,000	<b>Spencer, Joyce</b>		<b>Stalzer Wyant, Sophia</b>	
	<b>\$10,500</b>	Pam Wolf for Senate	\$500	Aitkin County DFL Committee	\$810
<b>Soule, Gregory D</b>			<b>\$500</b>		<b>\$810</b>
Best & Flanagan Political Fund	\$894	<b>Spencer, Paul</b>		<b>Stambler, Barrett</b>	
	<b>\$894</b>	Pam Wolf for Senate	\$500	Clean Energy PAC of Iberdrola Renewables LLC	\$1,200
<b>Soulen, Peter</b>			<b>\$500</b>		<b>\$1,200</b>
Our Vote Our Future	\$500	<b>Spencer, Val</b>		<b>Stanchfield, Michael A</b>	
	<b>\$500</b>	Minnesotans United for All Families	\$1,000	Faegre Baker Daniels State-Reg Pol Fi	\$1,025
<b>Souther, Larry</b>			<b>\$1,000</b>		<b>\$1,025</b>
MAPE-PAC	\$544	<b>Spencer, W Edson Jr</b>		<b>Stander, Charles</b>	
	<b>\$544</b>	Minnesotans United for All Families	\$2,000	4th Congressional District DFL	\$545
<b>Spaanstra, James R</b>			<b>\$2,000</b>		<b>\$545</b>
Faegre Baker Daniels State-Reg Pol Fi	\$1,025	<b>Sperber, Jack R</b>		<b>Stang, Debbie</b>	
	<b>\$1,025</b>	Faegre Baker Daniels State-Reg Pol Fi	\$1,025	Midcontinent Communications MN PAC	\$1,000
<b>Spaeth, Anne</b>			<b>\$1,025</b>		<b>\$1,000</b>
Minnesotans United for All Families	\$600	<b>Spevacek, Charles</b>		<b>Stang, Doug D</b>	
	<b>\$600</b>	Citizens for Justice David Stras	\$1,500	DFL House Caucus	\$750
<b>Spaeth, Scott</b>		HRCC	\$6,000	Minn Chamber of Commerce Leadersh Fd	\$1,425
CAR, Comm of Auto Retailers	\$500	Meagher & Geer PLLP Political Fund	\$1,075		<b>\$2,175</b>
	<b>\$500</b>		<b>\$8,575</b>	<b>Stanhope, William H.</b>	
<b>Spangler, Toby</b>		<b>Spies, Gary</b>		RKM&C Fund	\$774
HRCC	\$500	Ottertail Power PAC	\$1,000		<b>\$774</b>
	<b>\$500</b>	Senate Victory Fund	\$1,000	<b>Stanich, Robert</b>	
<b>Spanier, Ken</b>			<b>\$2,000</b>	Minnesotans United for All Families	\$500
Friends of MN School Bus Operators A	\$680	<b>Splinter, Vicki</b>			<b>\$500</b>
	<b>\$680</b>	Minn Chamber of Commerce Leadersh Fd	\$1,250	<b>Stanley, Alison</b>	
<b>Spanier, Tami</b>			<b>\$1,250</b>	Minnesotans United for All Families	\$500
Friends of MN School Bus Operators A	\$630	<b>Spong, Doug</b>			<b>\$500</b>
	<b>\$630</b>	Minnesotans United for All Families	\$1,000	<b>Stanley, Joseph</b>	
<b>Sparby, David M</b>			<b>\$1,000</b>	Minnesotans United for All Families	\$850
Xcel Energy Employees PAC	\$2,753	<b>Spriegel, Ed</b>			<b>\$850</b>
	<b>\$2,753</b>	Independent Community Bankers of Mi PAC	\$1,400	<b>Stanley, Lynne</b>	
<b>Spaulding, J Pamela</b>			<b>\$1,400</b>	Minnesotans United for All Families	\$1,520
Minnesotans United for All Families	\$565	<b>Spriggs, Alan</b>			<b>\$1,520</b>
	<b>\$565</b>	HRCC	\$5,000		
<b>Spears, Lawrence</b>					
Minnesotans United for All Families	\$500				

# Donors of \$500 or More to Constitutional Office, Senate, House of Representatives, and Judicial Candidates, Political Party Units, and Political Committees and Political Funds During 2011 and 2012

<b>Stanley, Tim</b> Minnesotans United for All Families	\$580 <b>\$580</b>	<b>Starns, Byron</b> Leonard Street and Deinard PAC	\$920 <b>\$920</b>	<b>Steinberg, Karen</b> Canary Party of Minnesota	\$500 <b>\$500</b>
<b>Stanoch, Tammy</b> womenwinning State PAC	\$600 <b>\$600</b>	<b>Staryk, Noa</b> Minnesotans United for All Families	\$75,000 <b>\$75,000</b>	<b>Steinbrink, Matthew E</b> TRIAL-PAC	\$1,200 <b>\$1,200</b>
<b>Stanoch, Tammy Lee</b> Minnesotans United for All Families	\$750 <b>\$750</b>	<b>Stauber, Keith</b> Brotherhood of Locomotive Engineers & Trainmen	\$1,150 <b>\$1,150</b>	<b>Steiner, Bruce</b> Minnesotans United for All Families Rogosheske (Judy) for Senate	\$500 \$500 <b>\$1,000</b>
<b>Stanton, James</b> Minn Realtors Political Action Committee	\$4,000 <b>\$4,000</b>	<b>Staubus, Kayli</b> Minnesotans United for All Families	\$1,115 <b>\$1,115</b>	<b>Steiner, Gillette Andrew</b> Minnesotans United for All Families	\$1,100 <b>\$1,100</b>
<b>Stanton, James M</b> Minn Realtors Political Action Committee	\$6,065 <b>\$6,065</b>	<b>Staughton Jones, Mary</b> Petersburg (John) Campaign Committee	\$500 <b>\$500</b>	<b>Steiner, James</b> HRCC	\$500 <b>\$500</b>
<b>Stanton, Jim M.</b> Housing First	\$5,000 <b>\$5,000</b>	<b>Staubton, Kevin</b> 49th Senate District DFL	\$800 <b>\$800</b>	<b>Steiner, Julie</b> Minnesotans United for All Families Rogosheske (Judy) for Senate WIN Minnesota Political Action Fund	\$1,000 \$500 \$10,000 <b>\$11,500</b>
<b>Stanton, Patrick</b> Minnesotans United for All Families	\$2,500 <b>\$2,500</b>	<b>Stecher, Esta</b> JCA Vote No on Marriage Amendment Minnesotans United for All Families	\$10,000 \$1,000 <b>\$11,000</b>	<b>Steiner-Manning, Cecelia Andrea</b> Minnesotans United for All Families	\$575 <b>\$575</b>
<b>Staples Thompson, Missy</b> womenwinning State PAC	\$1,100 <b>\$1,100</b>	<b>Steel, A Stephanie</b> Minnesotans United for All Families	\$600 <b>\$600</b>	<b>Steinhafel, Gregg</b> HRCC Minn Business Partnership PAC	\$5,000 \$10,000 <b>\$15,000</b>
<b>Starbird, Jeff</b> TwinWest Chamber of Commerce PAC	\$600 <b>\$600</b>	<b>Steele, Matt</b> North Star SFAA-PAC	\$2,400 <b>\$2,400</b>	<b>Stelljes, Roger</b> HRCC	\$550 <b>\$550</b>
<b>Stark, Anne</b> Minnesotans United for All Families	\$5,000 <b>\$5,000</b>	<b>Steen, Scott</b> HRC Minnesota Family Freedom PAC	\$1,000 <b>\$1,000</b>	<b>Stelson, Caren</b> Our Vote Our Future Take Action PAC	\$1,630 \$500 <b>\$2,130</b>
<b>Stark, David W</b> Faegre Baker Daniels State-Reg Pol Fi	\$1,025 <b>\$1,025</b>	<b>Steffen, Norman</b> Citizens for Julie Bunn (Senate)	\$500 <b>\$500</b>	<b>Stender, Stewart</b> NAIOP Economic Growth Fund	\$500 <b>\$500</b>
<b>Stark, Patricia</b> DFL House Caucus Minnesotans United for All Families	\$500 \$500 <b>\$1,000</b>	<b>Stefanson, Randolph E</b> TRIAL-PAC	\$550 <b>\$550</b>	<b>Stenersen, Marshall K.</b> 7th Senate District DFL	\$510 <b>\$510</b>
<b>Stark, Patricia A</b> MPA Political Action Committee	\$1,000 <b>\$1,000</b>	<b>Stefanson, Randolph E.</b> TRIAL-PAC	\$600 <b>\$600</b>	<b>Stensrud, Steven E</b> Minn CPAs Public Affairs Committee	\$500 <b>\$500</b>
<b>Starkey, Alden</b> Thompson (Dave) for Senate	\$500 <b>\$500</b>	<b>Steffen, James</b> Minnesotans United for All Families	\$525 <b>\$525</b>	<b>Stepan, Brad</b> Minnesotans United for All Families	\$1,542 <b>\$1,542</b>
<b>Starkey, Theresa</b> Minnesotans United for All Families	\$500 <b>\$500</b>	<b>Steffen, James R</b> Faegre Baker Daniels State-Reg Pol Fi	\$1,025 <b>\$1,025</b>	<b>Stepan, Leigh</b> Minnesotans United for All Families	\$560 <b>\$560</b>
<b>Starkovich, Lynn</b> Aging Services of Minn	\$500 <b>\$500</b>	<b>Steffes, Theresa</b> Citizens for (April) King Committee	\$500 <b>\$500</b>	<b>Stepanek, Cathy</b> Minnesotans United for All Families	\$520 <b>\$520</b>
<b>Starkovich, Paul</b> Beer PAC-Minn Beer Wholesalers Assn	\$700 <b>\$700</b>	<b>Steffl, Michael J.</b> Gimse (Joe) for Senate	\$500 <b>\$500</b>	<b>Stephenson, James P</b> Faegre Baker Daniels State-Reg Pol Fi	\$500 <b>\$500</b>
<b>Starks, Daniel</b> DFL House Caucus Minnesotans United for All Families	\$500 \$5,000 <b>\$5,500</b>	<b>Steffl, Roxanne</b> Gimse (Joe) for Senate	\$500 <b>\$500</b>		
		<b>Steigerwald, Michael</b> MAPE-PAC	\$1,020		



# Donors of \$500 or More to Constitutional Office, Senate, House of Representatives, and Judicial Candidates, Political Party Units, and Political Committees and Political Funds During 2011 and 2012

<b>Stephenson, Jim</b> Minnesotans United for All Families	\$500 <b>\$500</b>	<b>Stockert, Thomas</b> Road PAC of Minn	\$750 <b>\$750</b>	<b>Storms, Eugene H</b> 48th Senate District RPM NEW	\$500 <b>\$500</b>
<b>Sterle, Jessica</b> Schultz (John) Volunteer Committee	\$500 <b>\$500</b>	<b>Stoerberl, Arthur</b> Minnesotans United for All Families	\$690 <b>\$690</b>	<b>Storms, Gene</b> IFAPAC Minn	\$1,000 <b>\$1,000</b>
<b>Sterna, Donald</b> ACEC/MN Political Action Committee	\$1,000 <b>\$1,000</b>	<b>Stoeri, William R</b> Dorsey Political Fund	\$576 <b>\$576</b>	<b>Stortz, Lowell</b> Leonard Street and Deinard PAC	\$1,320 <b>\$1,320</b>
<b>Sternal, Karen</b> Minnesotans United for All Families Rogosheske (Judy) for Senate	\$1,065 \$500 <b>\$1,565</b>	<b>Stoering, Mark E</b> Xcel Energy Employees PAC	\$1,054 <b>\$1,054</b>	<b>Stortz, V. Lowell</b> Minnesotans United for All Families	\$550 <b>\$550</b>
<b>Sternal, Nancy</b> Rogosheske (Judy) for Senate	\$500 <b>\$500</b>	<b>Stoesz, Dale</b> Minnesota For Marriage	\$600 <b>\$600</b>	<b>Stowell, Craig</b> MAPE-PAC	\$520 <b>\$520</b>
<b>Sternal, R. Ronald</b> Minnesotans United for All Families	\$500 <b>\$500</b>	<b>Stoesz, Sarah A</b> Planned Parenthood of Minn Pol Actior Fund	\$500 <b>\$500</b>	<b>Stowman, Jeffrey D.</b> TRIAL-PAC	\$600 <b>\$600</b>
<b>Sternberg, Robin</b> DFL House Caucus Minnesotans United for All Families	\$1,000 \$500 <b>\$1,500</b>	<b>Stofer, Cherie</b> Minnesotans United for All Families	\$2,400 <b>\$2,400</b>	<b>Strand Else, Eric</b> HRCC	\$1,000 <b>\$1,000</b>
<b>Sterner, Steven P</b> Minn Emergency Physicians Action Committee	\$500 <b>\$500</b>	<b>Stoffregen, Thomas</b> Minnesotans United for All Families	\$500 <b>\$500</b>	<b>Strand, Cordy</b> Aitkin County DFL Committee	\$666 <b>\$666</b>
<b>Stevens, Jeremy</b> TRIAL-PAC	\$600 <b>\$600</b>	<b>Stolp, Kathryn</b> Minnesotans United for All Families	\$818 <b>\$818</b>	<b>Strand, David</b> Aitkin County DFL Committee	\$1,054 <b>\$1,054</b>
<b>Stevensen, Anne Karen</b> Minnesotans United for All Families	\$520 <b>\$520</b>	<b>Stoltenberg, Phillip</b> MEDPAC Minn Medical Political Action Comm	\$550 <b>\$550</b>	<b>Strand, Edward</b> Senate Victory Fund	\$500 <b>\$500</b>
<b>Stewart, Ann</b> NARAL Pro-Choice Minn Election Func	\$600 <b>\$600</b>	<b>Stoltman, Larry</b> Minn Chamber of Commerce Leadersh Fd	\$500 <b>\$500</b>	<b>Strand, Mary E</b> 8th Congressional District DFL	\$899 <b>\$899</b>
<b>Stewart, Donald J</b> Faegre Baker Daniels State-Reg Pol Fi	\$500 <b>\$500</b>	<b>Stoltz, Dan</b> CUVOL	\$1,000 <b>\$1,000</b>	<b>STRAND, ROBERT</b> DRIVE- Democrat Republican Ind. Vote Edu.	\$520 <b>\$520</b>
<b>Stewart, Michael R</b> Faegre Baker Daniels State-Reg Pol Fi	\$1,025 <b>\$1,025</b>	<b>Stone, Charles</b> 48th Senate District RPM NEW	\$1,250 <b>\$1,250</b>	<b>Strande, Jim</b> Choice in Minnesota Health Care	\$500 <b>\$500</b>
<b>Stewart, R Michael</b> Minnesotans United for All Families	\$500 <b>\$500</b>	<b>Stoneburner, Thomas S</b> ACEC/MN Political Action Committee	\$500 <b>\$500</b>	<b>Strangis, Ralph</b> HRCC	\$550 <b>\$550</b>
<b>Stewart, Russell O</b> Faegre Baker Daniels State-Reg Pol Fi	\$500 <b>\$500</b>	<b>Stordahl, Ron</b> Pennington County RPM	\$500 <b>\$500</b>	<b>Strathy, H Janette</b> Minnesotans United for All Families	\$780 <b>\$780</b>
<b>Sticha, James</b> Leonard Street and Deinard PAC	\$720 <b>\$720</b>	<b>Stordahl, Ronald</b> Citizens for Dave Hancock Citizens for Deb Kiel HRCC	\$500 \$500 \$5,000 <b>\$6,000</b>	<b>Strathy, Janette</b> MEDPAC Minn Medical Political Action Comm	\$900 <b>\$900</b>
<b>Stiffman, N Michael</b> Minnesotans United for All Families	\$1,178 <b>\$1,178</b>	<b>Stordahl, Ronald A</b> Fabian (Daniel) for Dist 1A Nordhagen (Steve) for Senate Pennington County RPM Senate Victory Fund	\$500 \$500 \$500 \$5,000	<b>Straughn, Robert</b> Senate Victory Fund	\$500 <b>\$500</b>
<b>Stillman, Watson Sue</b> Minnesotans United for All Families	\$510 <b>\$510</b>			<b>Straus, Sandor</b> Our Vote Our Future	\$5,000 <b>\$5,000</b>

# Donors of \$500 or More to Constitutional Office, Senate, House of Representatives, and Judicial Candidates, Political Party Units, and Political Committees and Political Funds During 2011 and 2012

<b>Strauss, Joseph</b>		<b>Stryker, Jon</b>		<b>Sullivan, L John</b>	
DFL Senate Caucus	\$500	Freedom to Marry Minnesota PAC	\$325,000	HRC Minnesota Family Freedom PAC	\$15,000
Mark W Uglem Candidate Volunteer Committee	\$500		<b>\$325,000</b>	Minnesotans United for All Families	\$1,390
	<b>\$1,000</b>	<b>Stuart, Stephanie</b>			<b>\$16,390</b>
<b>Streater, Joan</b>		Minnesotans United for All Families	\$520	<b>Sullivan, M Donald</b>	
Campaign for Bob Barrett	\$500		<b>\$520</b>	Minnesotans United for All Families	\$1,300
	<b>\$500</b>	<b>Stubblefield, E Susan</b>			<b>\$1,300</b>
<b>Streater, Robert</b>		Minnesotans United for All Families	\$500	<b>Sullivan, Maria</b>	
Chisago County RPM	\$660		<b>\$500</b>	Swanson (John) for State House	\$500
	<b>\$660</b>	<b>Stueven, Paul</b>			<b>\$500</b>
<b>Streed, Mark</b>		MAFMIC Political Action Committee	\$1,000	<b>Sullivan, Max</b>	
DFL House Caucus	\$650		<b>\$1,000</b>	Olmsted County RPM	\$900
DFL Senate Caucus	\$650	<b>Sturgis, Matthews</b>			<b>\$900</b>
TRIAL-PAC	\$765	Minnesotans United for All Families	\$2,600	<b>Sullivan, P. Austin Jr.</b>	
	<b>\$2,065</b>		<b>\$2,600</b>	Minnesotans United for All Families	\$2,000
<b>Streed, Mark D.</b>		<b>Stute, William F</b>			<b>\$2,000</b>
TRIAL-PAC	\$765	Faegre Baker Daniels State-Reg Pol Fi	\$832	<b>Sullivan, Ruth Mackenzie</b>	
	<b>\$765</b>		<b>\$832</b>	Minnesotans United for All Families	\$1,305
<b>Strehlow, Russell</b>		<b>Stutrud, Mark O</b>			<b>\$1,305</b>
Minnesota For Marriage	\$500	Hospitality Political Action Committee	\$3,126	<b>Sullivan, Shawn M</b>	
	<b>\$500</b>		<b>\$3,126</b>	Minn TruckPAC	\$750
<b>Stremski, Steve</b>		<b>Suk, Charles J</b>			<b>\$750</b>
North Star SFAA-PAC	\$2,600	TRIAL-PAC	\$900	<b>SULLIVAN, STEVEN</b>	
	<b>\$2,600</b>		<b>\$900</b>	DRIVE- Democrat Republican Ind. Vote Edu.	\$1,253
<b>Stremski, Tom</b>		<b>Suk, Charles J.</b>			<b>\$1,253</b>
North Star SFAA-PAC	\$2,300	TRIAL-PAC	\$900	<b>Sullivan, Steven E</b>	
	<b>\$2,300</b>		<b>\$900</b>	Stevenson (Taylor) for Minnesota	\$500
<b>Strobel, Ann Cathy</b>		<b>Sukalski, Lawrence</b>			<b>\$500</b>
Minnesotans United for All Families	\$940	Minn Soybean PAC	\$565	<b>Sullivan, Tim</b>	
	<b>\$940</b>		<b>\$565</b>	Minnesotans United for All Families	\$500
<b>Strong, Katherine</b>		<b>Sukke, Kathleen</b>			<b>\$500</b>
Human Rights Campaign National Marriage Fund	\$500	Citizens for Justice (Barry) Anderson	\$500	<b>Sullivan, Timothy A</b>	
	<b>\$500</b>		<b>\$500</b>	Best & Flanagan Political Fund	\$1,074
<b>Strong, Kimberly</b>		<b>Sulerud, James</b>			<b>\$1,074</b>
Minnesotans United for All Families	\$1,000	Minnesotans United for All Families	\$1,390	<b>Sullivan, Tom</b>	
	<b>\$1,000</b>		<b>\$1,390</b>	North Star SFAA-PAC	\$2,400
<b>Strother, Anne Julie</b>		<b>Sullivan, Brian</b>			<b>\$2,400</b>
Minnesotans United for All Families	\$561	Swanson (John) for State House	\$500	<b>Sultan, David</b>	
	<b>\$561</b>		<b>\$500</b>	Minnesotans United for All Families	\$500
<b>strub, M Catherine</b>		<b>Sullivan, Chris</b>			<b>\$500</b>
Minnesotans United for All Families	\$525	Minnesotans United for All Families	\$600	<b>Sundet, L.N.</b>	
	<b>\$525</b>		<b>\$600</b>	Minnesota For Marriage	\$5,000
<b>Strusinski, William</b>		<b>Sullivan, Christopher P.</b>			<b>\$5,000</b>
DFL House Caucus	\$500	RKM&C Fund	\$553	<b>Supalla, John Daniel</b>	
DFL Senate Caucus	\$750		<b>\$553</b>	Minnesotans United for All Families	\$1,000
	<b>\$1,250</b>	<b>Sullivan, E Susan PhD</b>			<b>\$1,000</b>
<b>Strusinski, William G</b>		Minnesotans United for All Families	\$1,157	<b>Supina, Michael</b>	
DFL House Caucus	\$500		<b>\$1,157</b>	51st Senate District DFL NEW	\$500
DFL Senate Caucus	\$750	<b>Sullivan, Edward A</b>			<b>\$500</b>
HRCC	\$600	Faegre Baker Daniels State-Reg Pol Fi	\$525	<b>Supple-Byom, Eileen</b>	
Senate Victory Fund	\$650		<b>\$525</b>	Minnesotans United for All Families	\$1,475
	<b>\$2,500</b>	<b>Sullivan, John</b>			<b>\$1,475</b>
<b>Struve, Robert J</b>		DFL House Caucus	\$500	<b>Suprun, Dina</b>	
ACEC/MN Political Action Committee	\$500	HRC Minnesota Family Freedom PAC	\$5,000	Minnesota For Marriage	\$500
	<b>\$500</b>	Minnesotans United for All Families	\$795		<b>\$500</b>
			<b>\$6,295</b>	<b>Surdel, Gary M</b>	
				Minn CPAs Public Affairs Committee	\$625

**Donors of \$500 or More to Constitutional Office, Senate, House of Representatives,  
and Judicial Candidates, Political Party Units, and Political Committees and Political  
Funds During 2011 and 2012**

	<u>\$625</u>		<u>\$515</u>	<b>SWENSON, CURTIS</b>	
<b>Surdyk, James</b>		<b>Swanson, John</b>		DRIVE- Democrat Republican Ind. Vote	\$1,100
SMART PAC	\$500	Swanson (John) for State House	\$2,492	Edu.	
	<u>\$500</u>		<u>\$2,492</u>		<u>\$1,100</u>
<b>Surma, John D</b>		<b>Swanson, L Jody</b>		<b>Swenson, Mark</b>	
AI Doty Campaign Committee	\$500	Minnesotans United for All Families	\$1,598	Senate Victory Fund	\$800
	<u>\$500</u>		<u>\$1,598</u>		<u>\$800</u>
<b>Surma, Mary N</b>		<b>Swanson, Marie Ann</b>		<b>Swenson, Roland E</b>	
AI Doty Campaign Committee	\$500	Minnesotans United for All Families	\$1,210	Stop Zebra Mussel Association	\$500
	<u>\$500</u>		<u>\$1,210</u>		<u>\$500</u>
<b>Surratt, A. Timothy</b>		<b>Swanson, Shane</b>		<b>Swietnicki, Mary</b>	
Human Rights Campaign National	\$500	Leonard Street and Deinard PAC	\$520	Citizens for Justice David Stras	\$1,000
Marriage Fund			<u>\$520</u>		<u>\$1,000</u>
	<u>\$500</u>	<b>Sweasy, William</b>		<b>Swigert, Annelise</b>	
<b>Susee, Jan</b>		Minn Business Partnership PAC	\$7,500	womenwinning State PAC	\$1,200
Multi Housing Political Action Committe	\$1,000		<u>\$7,500</u>		<u>\$1,200</u>
	<u>\$1,000</u>	<b>Swedberg, Beth</b>		<b>Switlik, Roch</b>	
<b>Sutter, Barbara</b>		Minnesotans United for All Families	\$533	Howe (Jeffrey) for House	\$500
49th Senate District RPM NEW	\$710		<u>\$533</u>		<u>\$500</u>
	<u>\$710</u>	<b>Swedberg, Joe C</b>		<b>Swoboda, Mike</b>	
<b>Sutter, R Randy</b>		Minn Chamber of Commerce Leadersh	\$5,225	CAR, Comm of Auto Retailers	\$1,500
Minnesotans United for All Families	\$1,035	Fd			<u>\$1,500</u>
	<u>\$1,035</u>		<u>\$5,225</u>	<b>Swon, Lynn</b>	
<b>Sutton, Tara D.</b>		<b>Sween, Gordon</b>		49th Senate District RPM NEW	\$687
RKM&C Fund	\$608	Minnesotans United for All Families	\$600		<u>\$687</u>
	<u>\$608</u>		<u>\$600</u>	<b>Swor, Terry</b>	
<b>Svitak, Linda</b>		<b>Sween, Paul</b>		ACEC/MN Political Action Committee	\$800
Minnesotans United for All Families	\$1,010	Dominium Political Fund	\$5,520		<u>\$800</u>
	<u>\$1,010</u>	Minnesotans United for All Families	\$1,008	<b>Sychuk, Alma</b>	
<b>Svitak, Linda S</b>			<u>\$6,528</u>	Canary Party of Minnesota	\$1,000
Faegre Baker Daniels State-Reg Pol Fi	\$1,025	<b>Sween, Thomas</b>			<u>\$1,000</u>
	<u>\$1,025</u>	Freedom Club State PAC	\$2,000	<b>Sykora, William Robert</b>	
<b>Svitka, Linda</b>			<u>\$2,000</u>	Minnesotans United for All Families	\$1,125
Minnesotans United for All Families	\$750	<b>Sweeney, Diana</b>			<u>\$1,125</u>
	<u>\$750</u>	(Diana) Sweeney for Judge	\$22,160	<b>Sylvester, Steve</b>	
<b>Swain, C Laura</b>			<u>\$22,160</u>	Minn Green Industry Political Action	\$500
Minnesotans United for All Families	\$500	<b>Sweeney, Mary C</b>		Committee	
	<u>\$500</u>	(Diana) Sweeney for Judge	\$2,000		<u>\$500</u>
<b>Swan, Eric</b>		<b>Sweeney, Michael</b>		<b>Sylvister, Steve</b>	
FEAPAC - MINN	\$1,350	Minnesotans United for All Families	\$10,000	Minn Green Industry Political Action	\$500
	<u>\$1,350</u>		<u>\$10,000</u>	Committee	
<b>Swanson, Arvid</b>		<b>Sweeney, Sean</b>			<u>\$500</u>
FEAPAC - MINN	\$500	Minnesotans United for All Families	\$1,080	<b>Szarzynski, Ronald J</b>	
	<u>\$500</u>		<u>\$1,080</u>	Minn CPAs Public Affairs Committee	\$500
<b>Swanson, Dane Javen</b>		<b>Sweet, Boswtick John</b>			<u>\$500</u>
Minnesotans United for All Families	\$715	HRC Minnesota Family Freedom PAC	\$1,500	<b>Szotkowski, Bill</b>	
	<u>\$715</u>		<u>\$1,500</u>	Jacobson Buffalo PAC	\$750
<b>Swanson, David P</b>		<b>Sweet, John</b>			<u>\$750</u>
Dorsey Political Fund	\$558	Human Rights Campaign National	\$1,000	<b>szymoniak, Lynn</b>	
	<u>\$558</u>	Marriage Fund		Human Rights Campaign National	\$500
<b>Swanson, Eric F</b>		Minnesotans United for All Families	\$3,220	Marriage Fund	
Winthrop & Weinstine PA Political Func	\$500		<u>\$4,220</u>		<u>\$500</u>
	<u>\$500</u>	<b>Swenson, Chuck</b>		<b>T&amp;L Restaurants, Inc</b>	
<b>Swanson, J. Eric</b>		North Star SFAA-PAC	\$1,200	Action4Liberty	\$600
HRC Minnesota Family Freedom PAC	\$1,000		<u>\$1,200</u>		<u>\$600</u>
	<u>\$1,000</u>			<b>Tabakin, Geoffrey</b>	
<b>Swanson, Jay L</b>				DFL House Caucus	\$650
Dorsey Political Fund	\$515				<u>\$650</u>

# Donors of \$500 or More to Constitutional Office, Senate, House of Representatives, and Judicial Candidates, Political Party Units, and Political Committees and Political Funds During 2011 and 2012

<b>Taber, Mary</b>		<b>Tanner, R. Dan</b>		<b>Tchida, Bryant</b>	
Schultz (John) Volunteer Committee	\$500	Human Rights Campaign National	\$500	Minnesotans United for All Families	\$500
	<b>\$500</b>	Marriage Fund			<b>\$500</b>
<b>Tacheny, Suzanne</b>			<b>\$500</b>	<b>Tchida, Bryant D</b>	
Neighbors for (Carlos) Mariani Commit	\$500	<b>Taubel, Jerome</b>		Leonard Street and Deinard PAC	\$520
	<b>\$500</b>	Minnesota For Marriage	\$2,000		<b>\$520</b>
<b>Taft, G John</b>			<b>\$2,000</b>	<b>Teal, Andrea</b>	
Minnesotans United for All Families	\$15,060	<b>Taubert, Robert M</b>		Food PAC of Minn	\$500
	<b>\$15,060</b>	Bill Weber for State Senate Volunteer	\$500		<b>\$500</b>
<b>Taft, Janet</b>		Committee		<b>Tedford, Michael Thomas</b>	
Canary Party of Minnesota	\$528		<b>\$500</b>	Minnesotans United for All Families	\$1,000
	<b>\$528</b>	<b>Taubert, Tamara D</b>			<b>\$1,000</b>
<b>Taft, John</b>		Bill Weber for State Senate Volunteer	\$500	<b>Tedford, T Michael</b>	
Minnesotans United for All Families	\$10,000	Committee		MEDPAC Minn Medical Political Action	\$3,000
	<b>\$10,000</b>		<b>\$500</b>	Comm	
<b>Taft, Laura</b>		<b>Tauer, John J</b>			<b>\$3,000</b>
Minnesotans United for All Families	\$1,000	Minn CPAs Public Affairs Committee	\$500	<b>Tedford, T. Michael</b>	
	<b>\$1,000</b>		<b>\$500</b>	MEDPAC Minn Medical Political Action	\$1,000
<b>Taft-McPhee, Mary</b>		<b>Taylor, A Doris</b>		Comm	
Minnesotans United for All Families	\$600	Minnesotans United for All Families	\$1,000		<b>\$1,000</b>
	<b>\$600</b>		<b>\$1,000</b>	<b>Teeson, Jerry</b>	
<b>Taher, Bruce</b>		<b>Taylor, Chris</b>		Minn Realtors Political Action Committe	\$733
Senate Victory Fund	\$2,500	Griffith (Dan) for Judge Committee	\$500		<b>\$733</b>
	<b>\$2,500</b>		<b>\$500</b>	<b>Teeson, Jerry R</b>	
<b>Taibl, Erika</b>		<b>Taylor, Glen</b>		Minn Realtors Political Action Committe	\$1,200
Minnesotans United for All Families	\$525	Carrie Ruud for Senate	\$500		<b>\$1,200</b>
	<b>\$525</b>	Citizens for (April) King Committee	\$500	<b>Telander, Paul Susan</b>	
<b>Takacs, Marta E</b>		Citizens for Justice (Barry) Anderson	\$1,000	Minnesotans United for All Families	\$1,650
McKendry (Laurie) for Minnesota Sena	\$500	DFL House Caucus	\$5,000		<b>\$1,650</b>
	<b>\$500</b>	DFL Senate Caucus	\$5,000	<b>Telander, Susan</b>	
<b>Talarski, Michael James</b>		HRCC	\$40,000	Minnesotans United for All Families	\$900
Minnesotans United for All Families	\$553	Minn Business Partnership PAC	\$2,500		<b>\$900</b>
	<b>\$553</b>	Minnesotans for Benjamin Kruse	\$500	<b>Telleen, Jane</b>	
<b>Talen, James L</b>		Pam Wolf for Senate	\$500	Minnesotans United for All Families	\$540
Senjem (David) for Senate	\$500	Republican Party of Minn	\$5,000		<b>\$540</b>
	<b>\$500</b>	Senate Victory Fund	\$15,000	<b>Tellett, Carol</b>	
<b>Talen, William</b>		Voter ID for MN	\$15,000	Minnesotans United for All Families	\$500
Minnesotans United for All Families	\$2,500		<b>\$90,500</b>		<b>\$500</b>
	<b>\$2,500</b>	<b>Taylor, Glenn</b>		<b>Templton, John M</b>	
<b>Talle, Ken</b>		Pat Hall for Senate	\$500	HRCC	\$1,000
Multi Housing Political Action Committe	\$1,500		<b>\$500</b>		<b>\$1,000</b>
	<b>\$1,500</b>	<b>Taylor, John</b>		<b>Ten Clay, Sharon W</b>	
<b>Tambornino, K Mary</b>		Beer PAC-Minn Beer Wholesalers Assn	\$2,000	Minn CPAs Public Affairs Committee	\$500
Minnesotans United for All Families	\$525		<b>\$2,000</b>		<b>\$500</b>
	<b>\$525</b>	<b>Taylor, Michael</b>		<b>Tenessen, Robert J</b>	
<b>Tamkin, Gregory S</b>		Leonard Street and Deinard PAC	\$1,120	DFL Senate Caucus	\$500
Dorsey Political Fund	\$533		<b>\$1,120</b>	Senate Victory Fund	\$500
	<b>\$533</b>	<b>Taylor, Robert G</b>			<b>\$1,000</b>
<b>Tan, Annie</b>		Minn TruckPAC	\$1,000	<b>Tennis, Anthony</b>	
MOHPA PAC	\$4,300		<b>\$1,000</b>	Minnesotans United for All Families	\$500
	<b>\$4,300</b>	<b>Taylor, Tom</b>			<b>\$500</b>
<b>Tannenbaum, Gary</b>		Human Rights Campaign National	\$1,100	<b>Terrell, Carrie Ann</b>	
Human Rights Campaign National	\$1,000	Marriage Fund		Minnesotans United for All Families	\$500
	<b>\$1,000</b>		<b>\$1,100</b>		<b>\$500</b>
<b>Tanner, John Joseph</b>		<b>Taylor, W. Don</b>		<b>Terry, Darcy</b>	
Faegre Baker Daniels State-Reg Pol Fi	\$525	Minnesotans United for All Families	\$1,000	Minnesota For Marriage	\$500
	<b>\$525</b>		<b>\$1,000</b>		<b>\$500</b>

# Donors of \$500 or More to Constitutional Office, Senate, House of Representatives, and Judicial Candidates, Political Party Units, and Political Committees and Political Funds During 2011 and 2012

<b>Terry, Joseph</b>	Minnesotans United for All Families	\$500	<b>Thiel, Peter</b>	Minnesotans United for All Families	\$10,000	<b>Thompson, Jane</b>	Minnesotans United for All Families	\$650
		<b>\$500</b>			<b>\$10,000</b>			<b>\$650</b>
<b>Terry, Steven</b>	DFL Senate Caucus	\$1,000	<b>Thietje, Ben</b>	Minnesotans United for All Families	\$2,569	<b>Thompson, Jean</b>	Rogosheske (Judy) for Senate	\$500
	Minnesotans United for All Families	\$1,000			<b>\$2,569</b>			<b>\$500</b>
	Our Vote Our Future	\$500	<b>Thill, Jeffery B</b>	Minn CPAs Public Affairs Committee	\$625	<b>Thompson, Joan</b>	Minn Chamber of Commerce Leadersh Fd	\$3,615
	TRIAL-PAC	\$4,765			<b>\$625</b>			<b>\$3,615</b>
		<b>\$7,265</b>	<b>Thill, Jennifer</b>	Republican Party of Minn	\$500	<b>THOMPSON, JOEL</b>	DRIVE- Democrat Republican Ind. Vote Edu.	\$576
<b>Terry, Steven J.</b>	TRIAL-PAC	\$765			<b>\$500</b>			<b>\$576</b>
		<b>\$765</b>	<b>Thiss, Scott</b>	Minn Chamber of Commerce Leadersh Fd	\$2,400	<b>Thompson, Joyce</b>	Nelson (Carla) for Senate	\$500
<b>Tesija, Kathee</b>	Minn Chamber of Commerce Leadersh Fd	\$4,518			<b>\$2,400</b>			<b>\$500</b>
	MN Retailers IMPACT	\$4,518	<b>Thoma, Peter</b>	Koenen (Lyle) Senate Campaign	\$500	<b>Thompson, Matthew L</b>	Faegre Baker Daniels State-Reg Pol Fi	\$1,025
		<b>\$9,035</b>			<b>\$500</b>			<b>\$1,025</b>
<b>Test, Charles</b>	Libertarian Party of Minn	\$900	<b>Thomas, Andrea</b>	Canary Party of Minnesota	\$500	<b>Thompson, Richard Jack</b>	Minnesotans United for All Families	\$915
		<b>\$900</b>			<b>\$500</b>			<b>\$915</b>
<b>Testa, Kenneth Russ</b>	Minnesotans United for All Families	\$2,000	<b>Thomas, Carroll</b>	Emilys List - Minn	\$500	<b>Thompson, Robert W</b>	GREAT (Great River Energy Action Te: State)	\$600
		<b>\$2,000</b>			<b>\$500</b>			<b>\$600</b>
<b>Testa, Russ</b>	Minnesotans United for All Families	\$1,625	<b>Thomas, Marie Ann</b>	Minnesotans United for All Families	\$1,070	<b>Thompson, Staples Mary</b>	Minnesotans United for All Families	\$1,682
		<b>\$1,625</b>			<b>\$1,070</b>			<b>\$1,682</b>
<b>Tester, Jon</b>	Minnesotans United for All Families	\$650	<b>Thomas, William</b>	Minnesotans United for All Families	\$920	<b>Thompson, Timothy</b>	HRCC	\$500
		<b>\$650</b>			<b>\$920</b>			<b>\$500</b>
<b>Teten, Brett</b>	Minnesotans United for All Families	\$810	<b>Thompson, A Deborah</b>	Minnesotans United for All Families	\$1,560	<b>Thoms, Sara</b>	Minnesotans United for All Families	\$1,050
		<b>\$810</b>			<b>\$1,560</b>			<b>\$1,050</b>
<b>Thacker, Loren</b>	Minnesotans United for All Families	\$800	<b>Thompson, Conrad</b>	Nelson (Carla) for Senate	\$500	<b>Thomson, Hugh</b>	Friends of Mitch Pangerl	\$500
		<b>\$800</b>			<b>\$500</b>			<b>\$500</b>
<b>Thaemart, Mary</b>	Minnesota For Marriage	\$1,000	<b>Thompson, Conrad O</b>	Olmsted County RPM	\$500	<b>Thomson, Jean Deborah</b>	Minnesotans United for All Families	\$1,300
		<b>\$1,000</b>			<b>\$500</b>			<b>\$1,300</b>
<b>Thaemert, Mary C</b>	Minnesota For Marriage	\$800	<b>Thompson, Dale</b>	CARE / PAC	\$1,000	<b>Thomson, John</b>	Senate Victory Fund	\$1,000
		<b>\$800</b>			<b>\$1,000</b>			<b>\$1,000</b>
<b>Thatcher, Rexford Paul</b>	Minnesotans United for All Families	\$500	<b>Thompson, Gates Daphne</b>	Minnesotans United for All Families	\$600	<b>Thomson, Phyllis</b>	Minnesotans United for All Families	\$1,125
		<b>\$500</b>			<b>\$600</b>			<b>\$1,125</b>
<b>Thavis, Robert</b>	Leonard Street and Deinard PAC	\$620	<b>Thompson, Jack</b>	OutFront Minnesota Action	\$750	<b>Thorp, A Deborah</b>	Minnesotans United for All Families	\$670
		<b>\$620</b>			<b>\$750</b>			<b>\$670</b>
<b>Thede, Norman</b>	Kevin Dahle for Senate	\$500	<b>Thompson, Jacqueline</b>	Metzger (Ann Marie) for Minnesota	\$500	<b>Thorsell, Erik</b>	Minnesotans United for All Families	\$1,090
		<b>\$500</b>		Minnesotans United for All Families	\$570			<b>\$1,090</b>
<b>Thelen, Steve</b>	Choice in Minnesota Health Care	\$500		Susan Kent for Senate	\$500	<b>Thorson, A Thomas</b>	Minnesotans United for All Families	\$2,300
		<b>\$500</b>			<b>\$1,570</b>			<b>\$2,300</b>
<b>Thibault, Gretchen</b>	Minn Catholic Conference Marriage Defense Fund	\$1,000	<b>Thompson, Jacqueline D</b>	Citizens for Julie Bunn (Senate)	\$500			<b>\$2,300</b>
		<b>\$1,000</b>			<b>\$500</b>			<b>\$2,300</b>

# Donors of \$500 or More to Constitutional Office, Senate, House of Representatives, and Judicial Candidates, Political Party Units, and Political Committees and Political Funds During 2011 and 2012

<b>Thorson, Becky R.</b> RKM&C Fund	\$553 <b>\$553</b>	<b>Tillet, Rebecca</b> Human Rights Campaign National Marriage Fund	\$1,100 <b>\$1,100</b>	<b>Tollefson, Jon</b> 1st Congressional District IPMN	\$1,500
<b>Thorson, Brian</b> Friends of Minn Nurse Anesthetists	\$500 <b>\$500</b>	<b>Tilley, D. Julie</b> Minnesotans United for All Families	\$500 <b>\$500</b>	MTA PAC	\$2,000
<b>Thorson, Michael A</b> GREAT (Great River Energy Action Te: State)	\$600 <b>\$600</b>	<b>Timlin, Robert</b> Human Rights Campaign National Marriage Fund	\$500 <b>\$500</b>	Senate Victory Fund	\$1,000 <b>\$4,500</b>
<b>Thorson, R Becky</b> Minnesotans United for All Families	\$1,000 <b>\$1,000</b>	<b>Timm, Terry</b> MAFMIC Political Action Committee	\$500 <b>\$500</b>	<b>Tollefson, Jon R</b> Independence Party of Minn	\$2,000 <b>\$2,000</b>
<b>Thorson, Steven T</b> Minn CPAs Public Affairs Committee	\$750 <b>\$750</b>	<b>Timofeyev, Igot V</b> Citizens for Justice David Stras	\$500 <b>\$500</b>	<b>Tollerud, Diane</b> Minnesota For Marriage	\$500 <b>\$500</b>
<b>Thorstenson, Vic A</b> DFL Senate Caucus	\$2,500 <b>\$2,500</b>	<b>Tingelstad, Kathy</b> Senate Victory Fund	\$600 <b>\$600</b>	<b>Tolley, Richard W</b> Minn Manufactured Home PAC	\$1,000 <b>\$1,000</b>
<b>Thorvig, Chris</b> Food PAC of Minn	\$500 <b>\$500</b>	<b>Tinkham, Thomas</b> Cutter 4 Judge	\$750 <b>\$750</b>	<b>Toltzman, Gregory</b> Minnesotans United for All Families	\$600 <b>\$600</b>
<b>Thorvig, Craig</b> Food PAC of Minn	\$500 <b>\$500</b>	<b>Tinsley, Vy</b> Emilys List - Minn	\$1,000 <b>\$1,000</b>	<b>Tonry, Michael</b> Minnesotans United for All Families	\$1,000 <b>\$1,000</b>
<b>Thro, Christopher</b> CARE / PAC	\$500 <b>\$500</b>	<b>Tisel, Elizabeth</b> Minnesotans United for All Families Our Vote Our Future	\$535 \$3,120 <b>\$3,655</b>	<b>Toomey, Peter H.</b> Clean Energy PAC of Iberdrola Renewables LLC	\$720 <b>\$720</b>
<b>Thueringer, Bob</b> Food PAC of Minn	\$500 <b>\$500</b>	<b>Tisel, J Elizabeth</b> Minnesotans United for All Families	\$6,572 <b>\$6,572</b>	<b>Toonen, Timothy</b> MOHPA PAC	\$4,300 <b>\$4,300</b>
<b>Thumma, Eric A.</b> Clean Energy PAC of Iberdrola Renewables LLC	\$960 <b>\$960</b>	<b>Tjosvold, M Mary</b> Minnesotans United for All Families	\$500 <b>\$500</b>	<b>Topcuoglu, Lale</b> Minnesotans United for All Families	\$500 <b>\$500</b>
<b>Thurer, Margaret</b> Minnesotans United for All Families	\$500 <b>\$500</b>	<b>TJOSVOLD, MARY</b> Chrissis (Barrett) for House	\$500 <b>\$500</b>	<b>Topp, Claire H</b> Dorsey Political Fund	\$533 <b>\$533</b>
<b>Thurmes, Paul</b> MOHPA PAC	\$4,300 <b>\$4,300</b>	<b>Tober, Jason</b> Minnesotans United for All Families	\$520 <b>\$520</b>	<b>Torgerson, Robert</b> Leonard Street and Deinard PAC	\$820 <b>\$820</b>
<b>Tibbits, Jason</b> North Star SFAA-PAC	\$1,200 <b>\$1,200</b>	<b>Tobias, P. Andrew</b> Human Rights Campaign National Marriage Fund	\$5,000 <b>\$5,000</b>	<b>Torgerson, Tom</b> Stop Zebra Mussel Association	\$500 <b>\$500</b>
<b>Tierney, Mark</b> Minnesotans United for All Families	\$1,200 <b>\$1,200</b>	<b>Toher, Cynthia</b> Minnesotans United for All Families	\$900 <b>\$900</b>	<b>Torkelson, Paul</b> HRCC	\$625 <b>\$625</b>
<b>Tierney, Thomas</b> Minn Chamber of Commerce Leadersh Fd	\$850 <b>\$850</b>	<b>Tolbert, Michael</b> Minn Chamber of Commerce Leadersh Fd	\$1,000 <b>\$1,000</b>	<b>Tostrud, Eric</b> Lockridge Grindal Nauen PLLP State P Fnd	\$14,180 <b>\$14,180</b>
<b>Tiffany, Laura</b> WIN Minnesota Political Action Fund	\$2,500 <b>\$2,500</b>	<b>Tollefson, Beth</b> MTA PAC	\$1,210 <b>\$1,210</b>	<b>Tostrud, Eric C</b> Citizens for Justice (Barry) Anderson	\$500 <b>\$500</b>
<b>Tiggas, Mark</b> 48th Senate District DFL NEW	\$500 <b>\$500</b>	<b>Tollefson, Dee</b> 1st Congressional District IPMN	\$500	<b>Toulouse, B Molly</b> Minnesotans United for All Families	\$2,000 <b>\$2,000</b>
				<b>Toulouse, Molly</b> CARE / PAC	\$500 <b>\$500</b>
				<b>Toulouse, Molly B</b> CARE / PAC	\$500

# Donors of \$500 or More to Constitutional Office, Senate, House of Representatives, and Judicial Candidates, Political Party Units, and Political Committees and Political Funds During 2011 and 2012

	<b>\$500</b>	<b>Trochlil, Chad</b>		<b>Turley, Yolanda</b>	
<b>Tousley, Steve</b>		Minnesota For Marriage	\$1,000	Human Rights Campaign National	\$500
Choice in Minnesota Health Care	\$1,000		<b>\$1,000</b>	Marriage Fund	
	<b>\$1,000</b>	<b>Trontvet, Rich</b>			<b>\$500</b>
<b>Towle, Mel</b>		Minn Chamber of Commerce Leadersh	\$1,050	<b>Turrentine, Linda</b>	
Minn Chamber of Commerce Leadersh	\$500	Fd		Minnesotans United for All Families	\$660
	<b>\$500</b>		<b>\$1,050</b>		<b>\$660</b>
<b>Townley, Marcia</b>		<b>Trooien, Lawrence</b>		<b>Turtle, Brian</b>	
Minnesotans United for All Families	\$750	4th Congressional District GPM	\$1,000	SMART PAC	\$500
	<b>\$750</b>		<b>\$1,000</b>		<b>\$500</b>
<b>trask, ron</b>		<b>True , Jason</b>		<b>Tushaus, Marjorie</b>	
Minnesotans United for All Families	\$500	Human Rights Campaign National	\$500	Minnesota For Marriage	\$1,500
	<b>\$500</b>	Marriage Fund			<b>\$1,500</b>
<b>Trask, T. Randall</b>			<b>\$500</b>	<b>Tutewohl, Janie</b>	
Minnesotans United for All Families	\$500	<b>Truesdell, G Lynn</b>		Minn Realtors Political Action Committe	\$800
	<b>\$500</b>	Minnesotans United for All Families	\$1,050		<b>\$800</b>
<b>Traudt, Timothy</b>			<b>\$1,050</b>	<b>Tuttle, Emily Anne</b>	
HRCC	\$500	<b>Trulson, Darrel</b>		WIN Minnesota Political Action Fund	\$5,000
	<b>\$500</b>	Chisago County RPM	\$585		<b>\$5,000</b>
<b>Trautman, Tucker K</b>			<b>\$585</b>	<b>Tuveson, Kay</b>	
Dorsey Political Fund	\$511	<b>Tseng, Chin chih</b>		Committee to Re-Elect Judge Kathryn	\$500
	<b>\$511</b>	Foung (Hawj) for Senate 67	\$500	Messerich	
<b>Trautz, Jill</b>			<b>\$500</b>		<b>\$500</b>
Downey (Keith) for Senate	\$500	<b>Tseng, Lucy</b>		<b>Twomey, Patrick</b>	
	<b>\$500</b>	Foung (Hawj) for Senate 67	\$500	Human Rights Campaign National	\$1,000
<b>Trautz, John</b>			<b>\$500</b>	Marriage Fund	
Downey (Keith) for Senate	\$500	<b>Tseng, So Way</b>			<b>\$1,000</b>
	<b>\$500</b>	Foung (Hawj) for Senate 67	\$500	<b>Tygesson, Gary L</b>	
<b>Trautz, John C</b>			<b>\$500</b>	Dorsey Political Fund	\$735
Citizens for Justice (Barry) Anderson	\$500	<b>Tuchman, B Paul</b>			<b>\$735</b>
HRCC	\$6,000	Minnesotans United for All Families	\$1,150	<b>Tyler, Michele</b>	
	<b>\$6,500</b>		<b>\$1,150</b>	Human Rights Campaign National	\$500
<b>Trawick, Leon A</b>		<b>Tuchman, Paul</b>		Marriage Fund	
Champion (Bobby Joe) for State Senat	\$500	Our Vote Our Future	\$500		<b>\$500</b>
	<b>\$500</b>		<b>\$500</b>	<b>Tyrrell, F Gerald</b>	
<b>Treacy, Kevin</b>		<b>Tuchman, Paul B</b>		Minnesotans United for All Families	\$580
Minn Eye PAC	\$730	Minnesotans United for All Families	\$500		<b>\$580</b>
	<b>\$730</b>		<b>\$500</b>	<b>Uban, Nicolle</b>	
<b>Treinen, Paul</b>		<b>Tuchscherer, Josh</b>		Minnesotans United for All Families	\$1,000
Minn Physical Therapy PAC	\$556	TRIAL-PAC	\$540		<b>\$1,000</b>
	<b>\$556</b>		<b>\$540</b>	<b>Ubben, W. Jeffrey</b>	
<b>Tretheway, Barbara</b>		<b>Tuchscherer, Joshua</b>		Minnesotans United for All Families	\$2,500
Health Partners Civic Affairs Council	\$500	TRIAL-PAC	\$540		<b>\$2,500</b>
	<b>\$500</b>		<b>\$540</b>	<b>Uglem, Dean</b>	
<b>Tretheway, E. Barbara</b>		<b>Tunador, Timur</b>		35th Senate District DFL NEW	\$1,225
Minnesotans United for All Families	\$2,000	Human Rights Campaign National	\$500		<b>\$1,225</b>
	<b>\$2,000</b>	Marriage Fund		<b>Uhde, Ann</b>	
<b>Trethewey, Giff J</b>			<b>\$500</b>	Mark W Uglem Candidate Volunteer	\$500
Duluth FirePAC	\$520	<b>Tundel, Mark</b>		Committee	
	<b>\$520</b>	Minnesotans United for All Families	\$740		<b>\$500</b>
<b>Triantafilou, Sid</b>			<b>\$740</b>	<b>Ulland, William</b>	
DFL House Caucus	\$1,500	<b>Tunheim, Kathy</b>		Jay Fosle	\$500
	<b>\$1,500</b>	Minn DFL State Central Committee	\$500		<b>\$500</b>
<b>Trick, Peter</b>			<b>\$500</b>	<b>Ullom, Dennis</b>	
Human Rights Campaign National	\$1,000	<b>Turk, Thomas</b>		Minn Green Industry Political Action	\$550
Marriage Fund		Carrie Ruud for Senate	\$500	Committee	
	<b>\$1,000</b>		<b>\$500</b>		<b>\$550</b>
				<b>Ulrich, Robert</b>	
				Dudley (Michael) for State Senate	\$500

# Donors of \$500 or More to Constitutional Office, Senate, House of Representatives, and Judicial Candidates, Political Party Units, and Political Committees and Political Funds During 2011 and 2012

HRCC	\$50,000	<b>Utz, Timothy</b>		<b>Vanasek, Robert</b>	
ProtectMyVote.com	\$10,000	Campaign Committee for Constitutiona	\$4,180	DFL House Caucus	\$800
Republican Party of Minn	\$110,000	Republic (Timothy Utz)			<b>\$800</b>
Senate Victory Fund	\$100,000		<b>\$4,180</b>	<b>Vanasek, Robert (Bob) E</b>	
	<b>\$270,500</b>	<b>Utz, Timothy D</b>		DFL House Caucus	\$600
<b>Ulrich, Robert J</b>		Campaign Committee for Constitutiona	\$11,224	DFL Senate Caucus	\$500
Citizens for Justice (Barry) Anderson	\$2,000	Republic (Timothy Utz)		HRCC	\$600
HRCC	\$75,000		<b>\$11,224</b>	Senate Victory Fund	\$750
	<b>\$77,000</b>	<b>Vaagenes, Carl</b>			<b>\$2,450</b>
<b>Ulseth, Randy</b>		Minn Hospital PAC	\$500	<b>Vanasek, Robert Edward</b>	
Minn Hospital PAC	\$500		<b>\$500</b>	DFL Senate Caucus	\$650
	<b>\$500</b>	<b>Vaaler, Bryn</b>			<b>\$650</b>
<b>Ulstad, K Valerie</b>		Minnesotans United for All Families	\$600	<b>VandNorth, Sharon</b>	
Minnesotans United for All Families	\$500		<b>\$600</b>	Stallman (Patrick) for Minnesota House	\$500
	<b>\$500</b>	<b>Vaaler, Bryn R</b>			<b>\$500</b>
<b>Ulstad, Val</b>		Dorsey Political Fund	\$502	<b>Vander Haar, David</b>	
Minnesotans United for All Families	\$500		<b>\$502</b>	Minnesotans United for All Families	\$500
	<b>\$500</b>	<b>Vagle, Ian</b>			<b>\$500</b>
<b>Umhoefer, Christine</b>		Jay Fosle	\$500	<b>Vander Haar, David M</b>	
Minnesotans United for All Families	\$500		<b>\$500</b>	Faegre Baker Daniels State-Reg Pol Fi	\$500
	<b>\$500</b>	<b>Valentyn, Jay</b>			<b>\$500</b>
<b>Underwood, R. Dent</b>		MABC PAC	\$750	<b>VanDeraa, Kevin</b>	
Minnesota For Marriage	\$500		<b>\$750</b>	Minnesotans United for All Families	\$1,470
	<b>\$500</b>	<b>Vall, Harlan</b>			<b>\$1,470</b>
<b>Uphold, N. Alan</b>		Minnesota For Marriage	\$800	<b>Vanderboom, Steve</b>	
Human Rights Campaign National	\$500		<b>\$800</b>	Freedom Club State PAC	\$2,000
Marriage Fund	<b>\$500</b>	<b>Van De North, Sharon A.</b>			<b>\$2,000</b>
<b>Uppgaard, Marie</b>		Moen (Kenneth) for Senate	\$500	<b>Vanderpool, Joan</b>	
Minnesota For Marriage	\$500		<b>\$500</b>	Minnesotans United for All Families	\$937
	<b>\$500</b>	<b>Van Dellen, Alan</b>			<b>\$937</b>
<b>Uram, Scott</b>		Leonard Street and Deinard PAC	\$720	<b>Vanderwaardt, Nancy</b>	
FEAPAC - MINN	\$1,250		<b>\$720</b>	North Star SFAA-PAC	\$2,400
Hospitality Political Action Committee	\$655	<b>Van Etta, John</b>			<b>\$2,400</b>
	<b>\$1,905</b>	MEDPAC Minn Medical Political Action	\$1,500	<b>Vannett, Kimberly</b>	
<b>Urbanek, James J</b>		Comm	<b>\$1,500</b>	Phil Hansen for Senate	\$500
HRCC	\$750	<b>Van Hout, Lawrence</b>			<b>\$500</b>
	<b>\$750</b>	ACEC/MN Political Action Committee	\$500	<b>Vannett, Michail</b>	
<b>Urberg, Kathy</b>			<b>\$500</b>	Phil Hansen for Senate	\$500
Minnesotans United for All Families	\$750	<b>Van Houten, James</b>			<b>\$500</b>
	<b>\$750</b>	HRCC	\$500	<b>Varda, Rich</b>	
<b>Urdahl, Brent W</b>		Senate Victory Fund	\$500	MN Retailers IMPACT	\$1,645
HRCC	\$600		<b>\$1,000</b>		<b>\$1,645</b>
	<b>\$600</b>	<b>Van Moorlehem, Aaron</b>		<b>Vargas, Sandy</b>	
<b>Usem, B. Ruth</b>		Minnesotans United for All Families	\$630	Unidos Votamos - United We Vote	\$500
Minnesotans United for All Families	\$1,100		<b>\$630</b>		<b>\$500</b>
	<b>\$1,100</b>	<b>Van Ness, Betty</b>		<b>Vaske, Ronald</b>	
<b>Usher, Joann</b>		Minn Manufactured Home PAC	\$1,000	Minnesotans United for All Families	\$1,000
Minnesotans United for All Families	\$970		<b>\$1,000</b>		<b>\$1,000</b>
	<b>\$970</b>	<b>Van Oort, David M</b>		<b>Vasko, Roger</b>	
<b>Utendorfer, Gwen</b>		Faegre Baker Daniels State-Reg Pol Fi	\$1,025	Minnesota For Marriage	\$745
Beer PAC-Minn Beer Wholesalers Assn	\$2,096		<b>\$1,025</b>		<b>\$745</b>
	<b>\$2,096</b>	<b>Van Pelt, Susan</b>		<b>Vatidis, Christine</b>	
<b>Utne, Simon Andrew</b>		Minnesotans United for All Families	\$500	Human Rights Campaign National	\$500
Minnesotans United for All Families	\$500		<b>\$500</b>	Marriage Fund	\$500
	<b>\$500</b>	<b>Van Veen, Peter</b>			<b>\$500</b>
		Minnesotans United for All Families	\$500	<b>Vaughan, Mary</b>	
			<b>\$500</b>	DFL Senate Caucus	\$1,000
					<b>\$1,000</b>



# Donors of \$500 or More to Constitutional Office, Senate, House of Representatives, and Judicial Candidates, Political Party Units, and Political Committees and Political Funds During 2011 and 2012

<b>Vaughan, Mary W</b> Minnesotans United for All Families	\$5,000 <b>\$5,000</b>	<b>Verdoorn, Jeff</b> 48th Senate District RPM NEW	\$6,250 <b>\$6,250</b>	<b>Vollbrecht, Thomas J</b> Faegre Baker Daniels State-Reg Pol Fi	\$500 <b>\$500</b>
<b>Vaughan, W Mary</b> DFL House Caucus	\$1,000 <b>\$1,000</b>	<b>Vetch, David</b> North Star SFAA-PAC	\$500 <b>\$500</b>	<b>Volling, James L</b> Faegre Baker Daniels State-Reg Pol Fi	\$1,025 <b>\$1,025</b>
<b>Vaughan, W. Mary</b> Minnesotans United for All Families	\$600 <b>\$600</b>	<b>Vetsch, Gordon J</b> Minn CPAs Public Affairs Committee	\$600 <b>\$600</b>	<b>Voltin, Darwin M.</b> Minn Chamber of Commerce Leadersh Fd	\$3,600 <b>\$3,600</b>
<b>Vaupel, Mark</b> Minn Chamber of Commerce Leadersh Fd	\$500 <b>\$500</b>	<b>Vicki Grove</b> Independent Community Bankers of Mi PAC	\$505 <b>\$505</b>	<b>Von Storch, N. David</b> Human Rights Campaign National Marriage Fund	\$4,000 <b>\$4,000</b>
<b>Vealitzek, David</b> Our Vote Our Future	\$500 <b>\$500</b>	<b>Viere, Gordon A</b> Minn CPAs Public Affairs Committee	\$1,250 <b>\$1,250</b>	<b>Von Walter, E Amy</b> Minnesotans United for All Families	\$835 <b>\$835</b>
<b>VECELLIO, CHARLETTE</b> Minnesota For Marriage	\$500 <b>\$500</b>	<b>Vieths, Brent Michael</b> Minnesotans United for All Families	\$1,100 <b>\$1,100</b>	<b>Vonk, Matt</b> Minnesotans United for All Families	\$1,068 <b>\$1,068</b>
<b>Veil, Kimberly</b> Minnesotans United for All Families	\$1,750 <b>\$1,750</b>	<b>Viitala, Ann</b> Minnesotans United for All Families	\$2,805 <b>\$2,805</b>	<b>Vorbrich, Peter</b> Minnesotans United for All Families	\$2,000 <b>\$2,000</b>
<b>Veis, David C.</b> RKM&C Fund	\$691 <b>\$691</b>	<b>viken, tom f</b> Whig Party of Minnesota	\$530 <b>\$530</b>	<b>Voss, Andrew</b> Minnesotans United for All Families	\$500 <b>\$500</b>
<b>Veit, Chrissie</b> Kiffmeyer (Mary) for Senate Committee	\$500 <b>\$500</b>	<b>Villers, Philippe</b> WIN Minnesota Political Action Fund	\$1,000 <b>\$1,000</b>	<b>Voss, Elaine D</b> Sharon Bahensky for Minn Senate	\$500 <b>\$500</b>
<b>Veit, Vaughn</b> Jay Fosle	\$500 <b>\$500</b>	<b>Vinger, Norma</b> SOF-PAC	\$1,750 <b>\$1,750</b>	<b>Voss, Elaine V</b> David Hoden for State Representative	\$500 <b>\$500</b>
<b>Veit, Vaughn J</b> Kiffmeyer (Mary) for Senate Committee	\$500 <b>\$500</b>	<b>Viso, Olga</b> DFL Senate Caucus	\$500 <b>\$500</b>	<b>Voss, Gordon</b> Minn DFL State Central Committee	\$1,000 <b>\$1,000</b>
<b>Velde, Brenda</b> Cunniff (Robert) for State House	\$500 <b>\$500</b>	<b>Voda, Carrie</b> Minnesotans United for All Families	\$1,000 <b>\$1,000</b>	<b>Voss, Gordon O</b> David Hoden for State Representative Sharon Bahensky for Minn Senate	\$500 \$500 <b>\$1,000</b>
<b>Venema, Thomas P</b> ACEC/MN Political Action Committee	\$500 <b>\$500</b>	<b>Voelcker, J. Kevin</b> Human Rights Campaign National Marriage Fund	\$2,000 <b>\$2,000</b>	<b>Vote, Darin</b> North Star SFAA-PAC	\$960 <b>\$960</b>
<b>Venenga, Kimber</b> Minn Chamber of Commerce Leadersh Fd	\$500 <b>\$500</b>	<b>Voelkel, Mary Mackenz Rebecca</b> Minnesotans United for All Families	\$1,896 <b>\$1,896</b>	<b>Votel, Terrance</b> FEAPAC - MINN	\$500 <b>\$500</b>
<b>Venne, D William</b> Minnesotans United for All Families	\$995 <b>\$995</b>	<b>Voelkel, Rebecca T</b> Minnesotans United for All Families	\$1,000 <b>\$1,000</b>	<b>Voyen, Jeffrey K</b> ACEC/MN Political Action Committee	\$500 <b>\$500</b>
<b>Vento, L. Susan</b> Minnesotans United for All Families	\$549 <b>\$549</b>	<b>Vogel, F Daniel</b> Minnesotans United for All Families	\$700 <b>\$700</b>	<b>Vrieze, Jeffery A</b> Minn CPAs Public Affairs Committee	\$1,250 <b>\$1,250</b>
<b>Vento, Susan</b> 4th Congressional District DFL DFL House Caucus	\$1,155 \$500 <b>\$1,655</b>	<b>Vogt, Gerald</b> Murray (Rich) for House 27A	\$500 <b>\$500</b>	<b>Vrieze, Jeffrey</b> Minn Chamber of Commerce Leadersh Fd	\$750 <b>\$750</b>
<b>Verdoorn, Daryl</b> Minnesota For Marriage ProtectMyVote.com	\$25,000 \$15,000 <b>\$40,000</b>	<b>Vogt, Geraldine</b> Murray (Rich) for House 27A	\$500 <b>\$500</b>	<b>Vue, Charles</b> Foung (Hawj) for Senate 67	\$500
		<b>Voigtmann, Mark A</b> Faegre Baker Daniels State-Reg Pol Fi	\$525		

# Donors of \$500 or More to Constitutional Office, Senate, House of Representatives, and Judicial Candidates, Political Party Units, and Political Committees and Political Funds During 2011 and 2012

	<b>\$500</b>	<b>Walbrun, David</b>		<b>Walser, RJ</b>	
<b>WAARANIEMI, E MARK</b>		Minn Chamber of Commerce Leadersh	\$644	Our Vote Our Future	\$5,000
IUPAT Political Action Together Pol	\$506	Fd			<b>\$5,000</b>
Committee			<b>\$644</b>		
	<b>\$506</b>	<b>Walburn, John</b>		<b>Walseth, Samuel P</b>	
<b>Waddell, Robert</b>		MN Retailers IMPACT	\$644	HRCC	\$550
Minn Chiropractic Political Action Comr	\$500				<b>\$550</b>
		<b>Waletzko, V Brian</b>	<b>\$644</b>	<b>Walsh, Andrea</b>	
<b>Wade, Marie Tina</b>		Minnesotans United for All Families		Health Partners Civic Affairs Council	\$1,000
Minnesotans United for All Families	\$565		\$850	Minn Chamber of Commerce Leadersh	\$4,550
		<b>Walker, B Elaine</b>	<b>\$850</b>	Fd	
<b>Wade, Terry</b>	<b>\$565</b>	Minnesotans United for All Families			<b>\$5,550</b>
WIN Minnesota Political Action Fund	\$500		\$1,000	<b>Walsh, David</b>	
		<b>Walker, Elaine</b>	<b>\$1,000</b>	Minnesotans United for All Families	\$1,000
<b>Wade, Terry L.</b>		Minnesotans United for All Families			<b>\$1,000</b>
RKM&C Fund	\$691		\$2,000	<b>Walsh, Dennis</b>	
		<b>Walker, J Kimberly</b>	<b>\$2,000</b>	Freedom Club State PAC	\$3,000
<b>Wadleigh, Shari</b>		Minnesotans United for All Families		ProtectMyVote.com	\$500
Minnesotans United for All Families	\$1,000		\$1,000	Republican Party of Minn	\$750
		<b>Walker, Kimberly J</b>			<b>\$4,250</b>
<b>Wadsworth, Melanie</b>	<b>\$1,000</b>	Faegre Baker Daniels State-Reg Pol Fi	\$1,025	<b>Walsh, Monica</b>	
Faegre Baker Daniels State-Reg Pol Fi	\$500		<b>\$1,025</b>	Minnesotans United for All Families	\$650
		<b>Walker, Leonie</b>			<b>\$650</b>
<b>Wagener, Maurice</b>		Human Rights Campaign National	\$500	<b>Walsh, T John Jr</b>	
CAR, Comm of Auto Retailers	\$3,750	Marriage Fund		Minnesotans United for All Families	\$600
			<b>\$500</b>		<b>\$600</b>
<b>Wagener, Morrie</b>		<b>Walker, Todd</b>		<b>Walter, David</b>	
CAR, Comm of Auto Retailers	\$3,750	Minnesotans United for All Families	\$1,000	Minnesotans United for All Families	\$550
			<b>\$1,000</b>		<b>\$550</b>
<b>Wagner, Daniel</b>		<b>Walker, Todd P</b>		<b>Walter, H William</b>	
Minn Realtors Political Action Committe	\$2,996	Faegre Baker Daniels State-Reg Pol Fi	\$1,025	Minnesotans United for All Families	\$500
			<b>\$1,025</b>		<b>\$500</b>
<b>Wagner, Kevin P</b>	<b>\$2,996</b>	<b>Wall Spitzer, Silda</b>		<b>Walter, William H William</b>	
Faegre Baker Daniels State-Reg Pol Fi	\$525	Minnesotans United for All Families	\$750	Minnesotans United for All Families	\$2,500
			<b>\$750</b>		<b>\$2,500</b>
<b>Wagy, Dave</b>		<b>Wallake, Randy</b>		<b>Walters, Michael</b>	
Rogosheske (Judy) for Senate	\$500	HRCC	\$1,500	Minnesotans United for All Families	\$1,600
		Senate Victory Fund	\$1,500		<b>\$1,600</b>
<b>Wahl, Edward T</b>	<b>\$500</b>		<b>\$3,000</b>	<b>Walters, Mike</b>	
Faegre Baker Daniels State-Reg Pol Fi	\$769	<b>Walli, Kevin</b>		Minnesota For Marriage	\$500
		DFL House Caucus	\$750		<b>\$500</b>
<b>Wahl, Tim</b>	<b>\$769</b>	DFL Senate Caucus	\$600	<b>Walters, R Ann</b>	
Minn PRO PAC	\$600	HRCC	\$500	Minnesotans United for All Families	\$500
			<b>\$1,850</b>		<b>\$500</b>
<b>wahlquist, Harry</b>		<b>Wallin, Maxine</b>		<b>Walther, Ann</b>	
Independent Community Bankers of Mi	\$837	Minnesotans United for All Families	\$2,000	Rice Michels & Walther LLP Political Fi	\$2,880
PAC			<b>\$2,000</b>		<b>\$2,880</b>
		<b>Walrath, Martin</b>		<b>Walthour, Ellen</b>	
<b>Wahmanholm, Karen</b>		DFL Senate Caucus	\$5,000	Minnesotans United for All Families	\$650
Minnesotans United for All Families	\$525		<b>\$5,000</b>		<b>\$650</b>
		<b>Walser, Mary</b>		<b>Walz, Dale</b>	
<b>Wakefield, Scott</b>		Minnesotans United for All Families	\$664	Vote Chris Kellett Committee	\$500
Independent Community Bankers of Mi	\$540		<b>\$664</b>		<b>\$500</b>
PAC		<b>Walser, Paul</b>		<b>WALZ, DONALD</b>	
		CAR, Comm of Auto Retailers	\$7,550	DRIVE- Democrat Republican Ind. Vote	\$1,565
<b>Walbran, M Mark</b>		Citizens for Justice (Barry) Anderson	\$1,000	Edu.	<b>\$1,565</b>
Minnesotans United for All Families	\$575		<b>\$8,550</b>	<b>Wang, Bing</b>	
				Faegre Baker Daniels State-Reg Pol Fi	\$525
	<b>\$575</b>				

# Donors of \$500 or More to Constitutional Office, Senate, House of Representatives, and Judicial Candidates, Political Party Units, and Political Committees and Political Funds During 2011 and 2012

	<b>\$525</b>	<b>Wasley, Carrie</b>		<b>Webster, C Steven</b>	
<b>Wang, Hui</b>		MAPE-PAC	\$650	Minnesotans United for All Families	\$1,500
Human Rights Campaign National Marriage Fund	\$500		<b>\$650</b>		<b>\$1,500</b>
	<b>\$500</b>	<b>Waterbury, David</b>		<b>Webster, Jay Paula</b>	
		Minnesotans United for All Families	\$1,250	Minnesotans United for All Families	\$505
<b>Wang, Nina Y</b>			<b>\$1,250</b>		<b>\$505</b>
Faegre Baker Daniels State-Reg Pol Fi	\$1,025	<b>Waterbury, M David</b>		<b>WEDEBRAND, WILLIAM</b>	
	<b>\$1,025</b>	Minnesotans United for All Families	\$2,540	DRIVE- Democrat Republican Ind. Vot	\$1,575
<b>Wangsness, John</b>			<b>\$2,540</b>	Edu.	<b>\$1,575</b>
MOHPA PAC	\$4,300	<b>Waterbury, Marcus</b>			
	<b>\$4,300</b>	Minnesotans United for All Families	\$1,020	<b>WEDIN, MATTHEW</b>	
<b>Ward, Jay</b>			<b>\$1,020</b>	Duluth FirePAC	\$520
Minnesota For Marriage	\$2,000	<b>Watkins, John</b>			<b>\$520</b>
	<b>\$2,000</b>	Minnesotans United for All Families	\$925	<b>Weelborg, Brett</b>	
<b>Ward, Joseph</b>			<b>\$925</b>	CAR, Comm of Auto Retailers	\$800
DFL House Caucus	\$600	<b>Watson, Mary</b>			<b>\$800</b>
	<b>\$600</b>	Minnesotans United for All Families	\$1,100	<b>Weeres, Sylvia J</b>	
<b>Ward, Lyle G</b>			<b>\$1,100</b>	Minn TruckPAC	\$500
Faegre Baker Daniels State-Reg Pol Fi	\$500	<b>Watson, Steve</b>			<b>\$500</b>
	<b>\$500</b>	Hospitality Political Action Committee	\$3,330	<b>Wegscheid, Mark</b>	
<b>Ward, M. Joann</b>			<b>\$3,330</b>	David Osmek Volunteer Committee	\$500
4th Congressional District DFL	\$580	<b>Watts, Phyllis</b>			<b>\$500</b>
	<b>\$580</b>	Minnesotans United for All Families	\$600	<b>Wehling, Terri</b>	
<b>Warholm, S Kristi</b>			<b>\$600</b>	Minnesotans United for All Families	\$1,100
Minnesotans United for All Families	\$1,756	<b>Waymire, Katherine</b>			<b>\$1,100</b>
	<b>\$1,756</b>	Minnesotans United for All Families	\$600	<b>Wehmann, Mary</b>	
<b>Wark, Barrows Mary Ann</b>			<b>\$600</b>	Minnesota For Marriage	\$500
Minnesotans United for All Families	\$2,000	<b>Wear, R. Bart</b>			<b>\$500</b>
	<b>\$2,000</b>	48th Senate District RPM NEW	\$500	<b>Wehrenberg, J Steven</b>	
<b>Warmington, Don</b>			<b>\$500</b>	Minnesotans United for All Families	\$500
Beer PAC-Minn Beer Wholesalers Assn	\$1,517	<b>Webb, Bob</b>			<b>\$500</b>
	<b>\$1,517</b>	North Star SFAA-PAC	\$1,200	<b>Weicht, Scott</b>	
<b>Warner, C. Ann</b>			<b>\$1,200</b>	People in Construction Political Action	\$1,500
Minnesotans United for All Families	\$500	<b>Webber, Charles F</b>		Comm	<b>\$1,500</b>
	<b>\$500</b>	Citizens for Justice David Stras	\$2,000		
<b>Warner, Cassandra</b>		Faegre Baker Daniels State-Reg Pol Fi	\$1,025	<b>Weicht, Scott A.</b>	
Vote No 2012	\$1,000		<b>\$3,025</b>	Minn Chamber of Commerce Leadersh	\$500
	<b>\$1,000</b>	<b>Weber, Alice Joan</b>		Fd	<b>\$500</b>
<b>Warner, Frank</b>		Minnesotans United for All Families	\$1,900	<b>Weimer, William K</b>	
Beer PAC-Minn Beer Wholesalers Assn	\$2,000		<b>\$1,900</b>	Faegre Baker Daniels State-Reg Pol Fi	\$1,025
	<b>\$2,000</b>	<b>Weber, Bradley</b>			<b>\$1,025</b>
<b>Warner, Frank III</b>		Minnesotans United for All Families	\$500	<b>Weiner, Daniel</b>	
Beer PAC-Minn Beer Wholesalers Assn	\$2,000		<b>\$500</b>	Minnesotans United for All Families	\$1,250
	<b>\$2,000</b>	<b>Weber, Christina M</b>			<b>\$1,250</b>
<b>Warner, Kelley</b>		Bill Weber for State Senate Volunteer	\$500	<b>Weinshel, Eric</b>	
Minnesota For Marriage	\$500	Committee	<b>\$500</b>	MOHPA PAC	\$4,300
	<b>\$500</b>				<b>\$4,300</b>
<b>Warner, M Janice</b>		<b>Weber, Joseph B</b>		<b>Weinstein, David L</b>	
Human Rights Campaign National	\$1,000	Citizens for Justice (Barry) Anderson	\$500	Faegre Baker Daniels State-Reg Pol Fi	\$525
Marriage Fund	<b>\$1,000</b>	HRCC	\$2,500		<b>\$525</b>
			<b>\$3,000</b>	<b>Weinstein, Frances</b>	
<b>Wartnick, Diane</b>		<b>Weber, Patrick</b>		Minnesotans United for All Families	\$500
Minnesotans United for All Families	\$500	Minnesota For Marriage	\$1,000		<b>\$500</b>
	<b>\$500</b>		<b>\$1,000</b>	<b>Weinstein, Gary S</b>	
<b>Waschke, Ken</b>		<b>Weber, Scott</b>		Faegre Baker Daniels State-Reg Pol Fi	\$1,025
CAR, Comm of Auto Retailers	\$600	A Stronger Minnesota	\$2,000		<b>\$1,025</b>
	<b>\$600</b>		<b>\$2,000</b>		

# Donors of \$500 or More to Constitutional Office, Senate, House of Representatives, and Judicial Candidates, Political Party Units, and Political Committees and Political Funds During 2011 and 2012

<b>Weinstein, Lora</b>	Minnesotans United for All Families	\$500	<b>Wein, Karen</b>	Minnesotans United for All Families	\$722	<b>Werbalowsky, Mary</b>	Minn DFL State Central Committee	\$2,000
		<b>\$500</b>			<b>\$722</b>			<b>\$2,000</b>
<b>Weinstein, Miriam</b>	Minnesotans United for All Families	\$20,000	<b>Wein, Michael</b>	Road PAC of Minn	\$1,000	<b>Werbalowsky, Mary B.</b>	49th Senate District DFL	\$680
		<b>\$20,000</b>			<b>\$1,000</b>			<b>\$680</b>
<b>Weinstein, Suzanne</b>	Minnesotans United for All Families	\$1,665	<b>Wein, Timothy T</b>	Leonard Street and Deinard PAC	\$720	<b>Wernberg, Kevin</b>	ACEC/MN Political Action Committee	\$500
		<b>\$1,665</b>			<b>\$720</b>			<b>\$500</b>
<b>Weinstine, Robert</b>	Minn Chamber of Commerce Leadersh Fd	\$500	<b>Wein, Marvin</b>	Minnesotans United for All Families	\$650	<b>Werner, Leona</b>	Minnesotans United for All Families	\$610
	Winthrop & Weinstine PA Political Func	\$500			<b>\$650</b>			<b>\$610</b>
		<b>\$1,000</b>	<b>Welke, Barbara</b>	Minnesotans United for All Families	\$2,000	<b>Werner, Mary Lou</b>	Rohloff (Jessica) Election Committee	\$500
<b>Weis, Joe</b>	Minn Chamber of Commerce Leadersh Fd	\$500			<b>\$2,000</b>			<b>\$500</b>
	NAIOP Economic Growth Fund	\$500	<b>Wellik, Amy</b>	Minnesotans United for All Families	\$725	<b>Wersan, Michele Ellen</b>	Minnesotans United for All Families	\$635
	St Paul Area Chamber of Commerce P	\$500			<b>\$725</b>			<b>\$635</b>
		<b>\$1,500</b>	<b>Wells, David III</b>	Minnesotans United for All Families	\$1,540	<b>Wert, Gary</b>	Choice in Minnesota Health Care	\$2,500
<b>Weiser, Irving</b>	Minnesotans United for All Families	\$18,500			<b>\$1,540</b>			<b>\$2,500</b>
	Our Vote Our Future	\$2,500	<b>Wells, J. Steven</b>	Minnesotans United for All Families	\$550	<b>Wert, Joshua</b>	Minn Bank State PAC	\$1,100
		<b>\$21,000</b>			<b>\$550</b>			<b>\$1,100</b>
<b>Weishepl, Dot</b>	Bly (Breanna) for MN House Campaign Committee	\$500	<b>Wells, Julia</b>	Minnesotans United for All Families	\$993	<b>West, Dobson</b>	DFL House Caucus	\$500
		<b>\$500</b>			<b>\$993</b>		Minnesotans United for All Families	\$2,000
<b>Weisman, William</b>	Minnesotans United for All Families	\$1,000	<b>Wells, Steven J</b>	Dorsey Political Fund	\$627			<b>\$2,500</b>
		<b>\$1,000</b>			<b>\$627</b>	<b>West, Dobson Sr</b>	DFL Senate Caucus	\$500
<b>Weiss, Bret A</b>	ACEC/MN Political Action Committee	\$1,000	<b>Welsh, A Timothy</b>	DFL House Caucus	\$500			<b>\$500</b>
		<b>\$1,000</b>			<b>\$500</b>	<b>West, H. Jane</b>	Minnesotans United for All Families	\$5,000
<b>Weiss, Jean A.</b>	Doepke (Connie) for MN Senate	\$500	<b>Welsh, Chris</b>	Minnesotans United for All Families	\$505			<b>\$5,000</b>
		<b>\$500</b>			<b>\$505</b>	<b>West, M Rodney</b>	Minnesotans United for All Families	\$500
<b>Weiss, Mollie</b>	Minnesotans United for All Families	\$1,280	<b>Welsh, Tim</b>	Minnesotans United for All Families	\$10,100			<b>\$500</b>
	Our Vote Our Future	\$1,250			<b>\$10,100</b>	<b>West, Melissa</b>	Minnesotans United for All Families	\$600
		<b>\$2,530</b>	<b>Welton, Mike</b>	Minnesotans United for All Families	\$3,033			<b>\$600</b>
<b>Weiss, Robert M.</b>	Doepke (Connie) for MN Senate	\$500			<b>\$3,033</b>	<b>Westerhaus, Jon</b>	Minnesota For Marriage	\$500
		<b>\$500</b>	<b>Wendland, Linda</b>	Rice (Larry) for MN Senate	\$500			<b>\$500</b>
<b>Weissman, Steven</b>	Minnesotans United for All Families	\$500			<b>\$500</b>	<b>Westgard, Rolf</b>	4th Congressional District DFL	\$676
		<b>\$500</b>	<b>Wendlandt, Harlan</b>	Minnesota For Marriage	\$500			<b>\$676</b>
<b>Weist, Kevin</b>	NFIB/MN Save Americas Free Enterpri Trust	\$600			<b>\$500</b>	<b>Westra, W Mary</b>	Minnesotans United for All Families	\$1,525
		<b>\$600</b>	<b>Weninger, Dan</b>	HRC Minnesota Family Freedom PAC	\$1,000			<b>\$1,525</b>
<b>Weitnauer, Curt</b>	Action4Liberty	\$500			<b>\$1,000</b>	<b>Westrom, Chad</b>	Westrom (Torrey) for Senate Committe	\$500
		<b>\$500</b>	<b>Wenker, M Joseph</b>	Minnesotans United for All Families	\$530			<b>\$500</b>
<b>Weitz, Mark</b>	Leonard Street and Deinard PAC	\$1,120			<b>\$530</b>	<b>Westrom, Torrey N</b>	Westrom (Torrey) for Senate Committe	\$1,000
		<b>\$1,120</b>	<b>Wente, Thomas H</b>	Minn CPAs Public Affairs Committee	\$775			<b>\$1,000</b>
					<b>\$775</b>	<b>Wethington, Michael</b>	Minnesotans United for All Families	\$1,000

# Donors of \$500 or More to Constitutional Office, Senate, House of Representatives, and Judicial Candidates, Political Party Units, and Political Committees and Political Funds During 2011 and 2012

	<b>\$1,000</b>	<b>Whitney, David</b>		<b>Wiener, June</b>	
<b>Wexler, Deborah</b>		Minnesotans United for All Families	\$10,000	Minn Realtors Political Action Committe	\$500
Minnesotans United for All Families	\$600		<b>\$10,000</b>		<b>\$500</b>
	<b>\$600</b>	<b>Whitney, Elizabeth</b>		<b>Wiener, June A</b>	
<b>Weyerhaeuser, F T</b>		ProtectMyVote.com	\$1,000	Minn Realtors Political Action Committe	\$1,000
HRCC	\$1,500		<b>\$1,000</b>		<b>\$1,000</b>
	<b>\$1,500</b>	<b>Whitney, K David</b>		<b>Wiens, Harold</b>	
<b>Weyerhaeuser, Frederick (Ted)</b>		Minnesotans United for All Families	\$1,000	Citizens for Justice (Barry) Anderson	\$500
Senate Victory Fund	\$1,250		<b>\$1,000</b>	HRCC	\$500
	<b>\$1,250</b>	<b>Whitney, Pennell</b>			<b>\$1,000</b>
<b>Weygand, James (Jim) F</b>		Minnesotans United for All Families	\$2,350	<b>Wiesner, Robert</b>	
Weygand (Jim) Volunteer Committee	\$700		<b>\$2,350</b>	Multi Housing Political Action Committe	\$1,000
	<b>\$700</b>	<b>Whitney, Wheelock</b>			<b>\$1,000</b>
<b>Whaley, Thomas</b>		Doepke (Connie) for MN Senate	\$500	<b>Wiger, Angelina</b>	
HRCC	\$500	Minnesotans United for All Families	\$45,010	Aging Services of Minn	\$520
	<b>\$500</b>	Our Vote Our Future	\$1,000		<b>\$520</b>
			<b>\$46,510</b>	<b>Wightman, Josh L.</b>	
<b>Wharton, Vincent</b>		<b>Whitney, Wheelock III</b>		Duluth FirePAC	\$520
Sierra Club Political Committee	\$500	Minnesotans United for All Families	\$9,000		<b>\$520</b>
	<b>\$500</b>		<b>\$9,000</b>	<b>Wiklund, Craig</b>	
<b>Wheaton, E Kelly</b>		<b>Wicevic, A Andrea</b>		Melissa Halvorson Wiklund for Minnesc Senate	\$500
Minnesotans United for All Families	\$500	Minnesotans United for All Families	\$595		<b>\$500</b>
	<b>\$500</b>		<b>\$595</b>	<b>Wiklund, Emily</b>	
<b>Wheaton, John R</b>		<b>Wicht, Robert Daniel</b>		Melissa Halvorson Wiklund for Minnesc Senate	\$500
Faegre Baker Daniels State-Reg Pol Fi	\$1,025	Minnesotans United for All Families	\$1,100		<b>\$500</b>
	<b>\$1,025</b>		<b>\$1,100</b>	<b>Wiklund, Melissa Halvorson</b>	
<b>Wheeler, Penny</b>		<b>Wick, Anne Cathy</b>		Melissa Halvorson Wiklund for Minnesc Senate	\$1,400
Minnesotans for Equality	\$1,000	Minnesotans United for All Families	\$580		<b>\$1,400</b>
Minnesotans United for All Families	\$2,275		<b>\$580</b>	<b>Wiklund, Peggy</b>	
	<b>\$3,275</b>	<b>Wicklund, Larry</b>		Melissa Halvorson Wiklund for Minnesc Senate	\$500
<b>Wheeler, Ray Sue</b>		DFL Senate Caucus	\$600		<b>\$500</b>
Minnesotans United for All Families	\$870		<b>\$600</b>	<b>Wikstrom, George</b>	
	<b>\$870</b>	<b>Wicks, Jean E</b>		MTA PAC	\$1,530
<b>WHEELER, RICHARD</b>		Minn CPAs Public Affairs Committee	\$500		<b>\$1,530</b>
DRIVE- Democrat Republican Ind. Vote Edu.	\$1,083		<b>\$500</b>	<b>Wilcox, Elizabeth</b>	
	<b>\$1,083</b>	<b>Wiebolt, Jani</b>		Independent Community Bankers of Mi PAC	\$1,488
<b>Whipp, Beckie</b>		Minn Hospital PAC	\$525		<b>\$1,488</b>
Hospitality Political Action Committee	\$900		<b>\$525</b>	<b>Wilcox, Matt</b>	
	<b>\$900</b>	<b>Wiehoff, John</b>		Independent Community Bankers of Mi PAC	\$1,400
<b>White, Joseph P</b>		Minn Business Partnership PAC	\$5,000		<b>\$1,400</b>
Minn CPAs Public Affairs Committee	\$1,000		<b>\$5,000</b>	<b>Wilcox, Noah</b>	
	<b>\$1,000</b>	<b>Wiener, Barbara</b>		Independent Community Bankers of Mi PAC	\$2,112
<b>White, Mark</b>		Karen Clark Election Committee	\$500		<b>\$2,112</b>
Minn Bank State PAC	\$810		<b>\$500</b>	<b>Wilczek, Daniel G</b>	
	<b>\$810</b>	<b>Wiener, Barbra V</b>		Faegre Baker Daniels State-Reg Pol Fi	\$1,025
<b>White, Rob</b>		Minnesotans First	\$5,000		<b>\$1,025</b>
Freedom Club State PAC	\$2,000		<b>\$5,000</b>	<b>Wildfang, K. C.</b>	
	<b>\$2,000</b>	<b>Wiener, C Phyllis</b>		RKM&C Fund	\$774
<b>White, Walter</b>		Minnesotans United for All Families	\$675		<b>\$774</b>
DFL Senate Caucus	\$700		<b>\$675</b>	<b>Wildung, J Wendy</b>	
	<b>\$700</b>	<b>Wiener, Deanna L</b>		Minnesotans United for All Families	\$500
<b>Whitmore, Dorothy</b>		Minn Realtors Political Action Committe	\$993		<b>\$500</b>
Emilys List - Minn	\$500		<b>\$993</b>		
	<b>\$500</b>	<b>Wiener, E Barbra</b>			
<b>Whitney, Benson K</b>		Minnesotans United for All Families	\$2,460		
HRCC	\$2,500		<b>\$2,460</b>		
	<b>\$2,500</b>				

# Donors of \$500 or More to Constitutional Office, Senate, House of Representatives, and Judicial Candidates, Political Party Units, and Political Committees and Political Funds During 2011 and 2012

<b>Wildung, Wendy J</b> Faegre Baker Daniels State-Reg Pol Fi	\$1,025	<b>Wilkin, Eileen C</b> Minnesota For Marriage	\$1,000	<b>Willits, Emily</b> Minnesotans United for All Families	\$500
	<b>\$1,025</b>		<b>\$1,000</b>		<b>\$500</b>
<b>Wilensky, Alan J</b> Minnesotans United for All Families	\$500	<b>Wilkinson, Abby E</b> Faegre Baker Daniels State-Reg Pol Fi	\$1,025	<b>Willoughby, David</b> Minnesotans United for All Families	\$2,000
	<b>\$500</b>		<b>\$1,025</b>		<b>\$2,000</b>
<b>Wilensky, Scott</b> Xcel Energy Employees PAC	\$1,641	<b>Wilkinson, Billy</b> Human Rights Campaign National Marriage Fund	\$1,000	<b>Wills, Dale</b> Branden (Petersen) for Senate Scott (Peggy Sue) for Minnesota House	\$500 \$500
	<b>\$1,641</b>		<b>\$1,000</b>		<b>\$1,000</b>
<b>Wiley, Daniel</b> MAPE-PAC	\$510	<b>Wilkinson, John</b> Minnesotans United for All Families	\$850	<b>Wills, Karen</b> Minnesotans United for All Families	\$697
	<b>\$510</b>		<b>\$850</b>		<b>\$697</b>
<b>Wilf, Leonard</b> DFL House Caucus Minn Chamber of Commerce Leadersh Fd Senate Victory Fund	\$5,000 \$5,000 \$5,000	<b>Wilkinson, Smith Frank Jr.</b> Minnesotans United for All Families	\$2,000	<b>Wills, Tammy</b> Branden (Petersen) for Senate Scott (Peggy Sue) for Minnesota House	\$500 \$500
	<b>\$15,000</b>		<b>\$2,000</b>		<b>\$1,000</b>
<b>Wilf, Mark</b> DFL House Caucus Minn Chamber of Commerce Leadersh Fd Senate Victory Fund	\$10,000 \$2,500 \$10,000	<b>Will, Mary L</b> Faegre Baker Daniels State-Reg Pol Fi	\$1,025	<b>Willson, Michael</b> Minnesota For Marriage	\$500
	<b>\$22,500</b>		<b>\$1,025</b>		<b>\$500</b>
<b>Wilf, Zygi</b> DFL Senate Caucus Senate Victory Fund	\$10,000 \$5,000	<b>Willer, Erik D</b> DFL Senate Caucus	\$500	<b>Willson, Tim</b> DFL Senate Caucus	\$1,000
	<b>\$15,000</b>		<b>\$500</b>		<b>\$1,000</b>
<b>Wilf, Zygmunt</b> DFL House Caucus Minn Chamber of Commerce Leadersh Fd	\$5,000 \$2,500	<b>Williams, Bradley F</b> Best & Flanagan Political Fund	\$930	<b>Willy, Keith</b> Minnesotans United for All Families	\$500
	<b>\$7,500</b>		<b>\$930</b>		<b>\$500</b>
<b>Wilfahrt, J Lori</b> Minnesotans United for All Families	\$754	<b>Williams, Christi</b> Minnesotans United for All Families	\$635	<b>Wilson, Ann Debra</b> Minnesotans United for All Families	\$1,625
	<b>\$754</b>		<b>\$635</b>		<b>\$1,625</b>
<b>Wilfahrt, Lori J.</b> HRC Minnesota Family Freedom PAC	\$1,000	<b>Williams, Daniel D</b> Faegre Baker Daniels State-Reg Pol Fi	\$1,025	<b>Wilson, Brad</b> Minnesotans United for All Families	\$550
	<b>\$1,000</b>		<b>\$1,025</b>		<b>\$550</b>
<b>Wilfahrt, Martha A</b> Wilfahrt (Jeff) for House Election Committee	\$500	<b>Williams, E. David</b> Human Rights Campaign National Marriage Fund	\$600	<b>Wilson, Craig</b> Minnesotans United for All Families	\$544
	<b>\$500</b>		<b>\$600</b>		<b>\$544</b>
<b>Wilfer, Heidi</b> Minnesota For Marriage	\$600	<b>Williams, George J</b> Faegre Baker Daniels State-Reg Pol Fi	\$500	<b>Wilson, Daniel</b> Sandman (Paul) For District 4B	\$500
	<b>\$600</b>		<b>\$500</b>		<b>\$500</b>
<b>Wilgers, John</b> Minn Business Partnership PAC	\$2,500	<b>Williams, Marie E</b> Faegre Baker Daniels State-Reg Pol Fi	\$1,025	<b>Wilson, David</b> Minnesotans United for All Families	\$10,000
	<b>\$2,500</b>		<b>\$1,025</b>		<b>\$10,000</b>
<b>Wilhelm, Bonita</b> Kandiyohi County RPM	\$900	<b>Williams, Robert</b> Aitkin County RPM	\$810	<b>Wilson, Deb</b> Minnesotans for Equality	\$1,000
	<b>\$900</b>		<b>\$810</b>		<b>\$1,000</b>
<b>Wilhelmi, Michael S</b> Senate Victory Fund	\$500	<b>Williams, Russell</b> Human Rights Campaign National Marriage Fund	\$500	<b>Wilson, Gary L.</b> RKM&C Fund	\$553
	<b>\$500</b>		<b>\$500</b>		<b>\$553</b>
<b>Wilke, Jeff</b> Minnesotans United for All Families	\$1,250	<b>Williams, Sara</b> CARE / PAC	\$1,000	<b>Wilson, James</b> Minn Green Industry Political Action Committee ProtectMyVote.com	\$500 \$3,500
	<b>\$1,250</b>		<b>\$1,000</b>		<b>\$4,000</b>
		<b>Williams, Winnie</b> Susan Kent for Senate	\$500	<b>Wilson, James K.</b> Freedom Club State PAC	\$2,000
			<b>\$500</b>		<b>\$2,000</b>
		<b>Willis, Lani</b> Minnesotans United for All Families	\$500	<b>Wilson, Jane Dall</b> Faegre Baker Daniels State-Reg Pol Fi	\$525
			<b>\$500</b>		<b>\$525</b>

# Donors of \$500 or More to Constitutional Office, Senate, House of Representatives, and Judicial Candidates, Political Party Units, and Political Committees and Political Funds During 2011 and 2012

<b>Wilson, Jennifer</b> Minn Green Industry Political Action Committee	\$500	<b>Winkels, Thomas</b> Minnesota For Marriage	\$750	<b>Wirth-johnson, Margaret</b> Minnesotans United for All Families	\$1,200
	<b>\$500</b>		<b>\$750</b>		\$535
<b>Wilson, Kingsley W</b> Senate Victory Fund	\$800	<b>Winkler, Yasmine</b> HRC Minnesota Family Freedom PAC	\$500	<b>Wise, Jennifer</b> Minnesotans United for All Families	\$1,230
	<b>\$800</b>		<b>\$500</b>		<b>\$1,230</b>
<b>Wilson, M. Damon</b> Human Rights Campaign National Marriage Fund	\$500	<b>Winograd, Terry</b> Minnesotans United for All Families	\$500	<b>Withoff, Peter J</b> Faegre Baker Daniels State-Reg Pol Fi	\$500
	<b>\$500</b>		<b>\$500</b>		<b>\$500</b>
<b>Wilson, Mark</b> Human Rights Campaign National Marriage Fund	\$500	<b>Winslow, Barry N</b> HRCC	\$500	<b>witrak, A geoffrey</b> Minnesotans United for All Families	\$3,850
	<b>\$500</b>		<b>\$500</b>		<b>\$3,850</b>
<b>Wilson, Perry</b> Minnesotans United for All Families	\$500	<b>Winsor, Doug</b> Food PAC of Minn	\$750	<b>Witrak, Geoffrey</b> Minnesotans United for All Families	\$2,000
	<b>\$500</b>		<b>\$750</b>		<b>\$2,000</b>
<b>Wilson, Perry III</b> Minnesotans United for All Families	\$500	<b>Winstead, Gene</b> Schmit (Matt) for Senate	\$500	<b>Witt, Marcia</b> Minnesotans United for All Families	\$500
	<b>\$500</b>		<b>\$500</b>		<b>\$500</b>
<b>Wilson, Richard</b> Minnesotans United for All Families	\$510	<b>Winter, Carol</b> Minnesotans United for All Families	\$500	<b>Wittman, Bob</b> TwinWest Chamber of Commerce PAC	\$600
	<b>\$510</b>		<b>\$500</b>		<b>\$600</b>
<b>Wilson, Rodney</b> Minnesotans United for All Families	\$600	<b>Winter, F. Kenneth</b> Human Rights Campaign National Marriage Fund	\$600	<b>Woehl, Shireen L</b> Aitkin County RPM	\$553
	<b>\$600</b>		<b>\$600</b>		<b>\$553</b>
<b>Wilson, Wesley</b> Human Rights Campaign National Marriage Fund	\$1,000	<b>Winter, Suan</b> Minnesotans United for All Families	\$1,000	<b>Wohlwend, Pamela S</b> Lien (Benjamin) for Minnesota 4A	\$500
	<b>\$1,000</b>		<b>\$1,000</b>		<b>\$500</b>
<b>Wilson-Thissen, Karen</b> Minnesotans United for All Families	\$819	<b>Winter, Susan</b> Human Rights Campaign National Marriage Fund	\$5,100	<b>Wojtalewicz, Brian</b> DFL House Caucus	\$950
	<b>\$819</b>		<b>\$5,100</b>	<b>DFL Senate Caucus</b>	\$500
<b>Wimmer, Jason J</b> Minn CPAs Public Affairs Committee	\$625	<b>Winters, R. Stephen</b> Human Rights Campaign National Marriage Fund	\$1,000	<b>TRIAL-PAC</b>	\$1,150
	<b>\$625</b>		<b>\$1,000</b>		<b>\$2,600</b>
<b>Wimsett, William</b> Minnesotans United for All Families	\$1,050	<b>Winton, Rand Sarah</b> Minnesotans United for All Families	\$6,000	<b>Wojtowicz, Shari</b> CWA COPE PCC	\$553
	<b>\$1,050</b>		<b>\$6,000</b>		<b>\$553</b>
<b>Windhorst, W John Jr.</b> Minnesotans United for All Families	\$500	<b>Winton, Rufus</b> Minnesotans United for All Families	\$500	<b>Wojtowycz, Myron</b> Minnesotans United for All Families	\$500
	<b>\$500</b>		<b>\$500</b>		<b>\$500</b>
<b>Windmeier, Jane</b> MN Retailers IMPACT	\$500	<b>Winton, Sarah</b> DFL House Caucus	\$700	<b>Wolf, Susan</b> Minnesotans United for All Families	\$1,155
	<b>\$500</b>		\$1,000		<b>\$1,155</b>
<b>Wine, Scott</b> Minn Business Partnership PAC	\$10,000	<b>WINT Minnesota Political Action Fund</b>	\$12,500	<b>Wolfe, Daniel</b> Minn Physical Therapy PAC	\$1,973
	<b>\$10,000</b>		<b>\$14,200</b>		<b>\$1,973</b>
<b>Winer, S Anthony</b> Minnesotans United for All Families	\$1,370	<b>Winton, Sarah Rand</b> DFL Senate Caucus	\$1,000	<b>Wolff, Elizabeth</b> Downey (Keith) for Senate	\$500
	<b>\$1,370</b>		<b>\$1,000</b>		<b>\$500</b>
<b>Wingert, Susan</b> DFL House Caucus	\$500	<b>Wintz, Thomas G</b> Minn TruckPAC	\$2,000	<b>Wolff, J Valerie</b> Minnesotans United for All Families	\$570
<b>DFL Senate Caucus</b>	\$4,000		<b>\$2,000</b>		<b>\$570</b>
<b>Senate Victory Fund</b>	\$10,000	<b>Wippman, David</b> Minnesotans United for All Families	\$500	<b>Wolfia, Paul A</b> Faegre Baker Daniels State-Reg Pol Fi	\$525
	<b>\$14,500</b>		<b>\$500</b>		<b>\$525</b>
		<b>Wirth, John</b> Minnesotans United for All Families	\$1,200	<b>Wolter, Daniel</b> Minnesotans United for All Families	\$1,168
			<b>\$1,200</b>		<b>\$1,168</b>

# Donors of \$500 or More to Constitutional Office, Senate, House of Representatives, and Judicial Candidates, Political Party Units, and Political Committees and Political Funds During 2011 and 2012

<b>Wolter, Scott F</b> ACEC/MN Political Action Committee	\$500	<b>Worke, Tim T</b> Road PAC of Minn	\$750	<b>Wurtele, C. Angus</b> Minnesotans United for All Families	\$2,500
	<b>\$500</b>		<b>\$750</b>		<b>\$2,500</b>
<b>Womack, Catherine</b> Terra Cole for State Representative	\$500	<b>Worrell, David C</b> Faegre Baker Daniels State-Reg Pol Fi	\$525	<b>Wurtele, Margaret</b> Minnesotans United for All Families	\$10,000
	<b>\$500</b>		<b>\$525</b>		<b>\$10,000</b>
<b>Woo, Hoyt Frank</b> Human Rights Campaign National Marriage Fund	\$1,000	<b>Wosmek, Carl</b> HRCC	\$500	<b>Wurtele, V.B. Margaret</b> Minnesotans United for All Families	\$2,500
	<b>\$1,000</b>		<b>\$500</b>		<b>\$2,500</b>
<b>Wood, Bradley</b> Citizens for (April) King Committee Volunteers for Russ (Bertsch)	\$500 \$500	<b>Wraalstad, Kimber</b> Minn Hospital PAC	\$500	<b>Wyant, Sophia "Trix" S</b> Joe Radinovich for House 10B	\$500
	<b>\$1,000</b>		<b>\$500</b>		<b>\$500</b>
<b>Wood, Colleen</b> Citizens for (April) King Committee Volunteers for Russ (Bertsch)	\$500 \$500	<b>Wrathall, John</b> Minnesotans United for All Families	\$672	<b>Wyatt, Karen E</b> Minn Emergency Physicians Action Committee	\$500
	<b>\$1,000</b>		<b>\$672</b>		<b>\$500</b>
<b>Wood, Elizabeth</b> DFL House Caucus	\$500	<b>Wren, John</b> HRCC	\$500	<b>Wyatt, Thomas</b> Minn Emergency Physicians Action Committee	\$500
	<b>\$500</b>		<b>\$500</b>		<b>\$500</b>
<b>Wood, John</b> Senate Victory Fund	\$500	<b>Wren, Joseph</b> Minn TruckPAC	\$600	<b>Wyckoff, Howard Peter</b> Minnesotans United for All Families	\$500
	<b>\$500</b>		<b>\$600</b>		<b>\$500</b>
<b>Woodage, Trevor</b> Minnesotans United for All Families	\$2,100	<b>Wright, C. Stephen</b> Human Rights Campaign National Marriage Fund	\$2,500	<b>Wydler, Andres</b> Human Rights Campaign National Marriage Fund	\$500
	<b>\$2,100</b>		<b>\$2,500</b>		<b>\$500</b>
<b>Woodard, Dolores</b> Campaign to Elect Kelby Woodard Minnesota House District 20A	\$500	<b>Wright, Douglas R</b> Faegre Baker Daniels State-Reg Pol Fi	\$1,025	<b>Wyman, Lane Ralph</b> Minnesotans United for All Families	\$1,440
	<b>\$500</b>		<b>\$1,025</b>		<b>\$1,440</b>
<b>Woodard, Gregg</b> Campaign to Elect Kelby Woodard Minnesota House District 20A	\$500	<b>Wright, Elizabeth</b> Minnesotans United for All Families	\$500	<b>Xiong, Shua</b> Foung (Hawj) for Senate 67	\$500
	<b>\$500</b>		<b>\$500</b>		<b>\$500</b>
<b>Woodard, Kevin A</b> Campaign to Elect Kelby Woodard Minnesota House District 20A	\$500	<b>Wright, Mark E</b> Faegre Baker Daniels State-Reg Pol Fi	\$525	<b>Yaffe, Harry</b> Multi Housing Political Action Committe	\$1,500
	<b>\$500</b>		<b>\$525</b>		<b>\$1,500</b>
<b>Woodard, Rebecca A</b> Campaign to Elect Kelby Woodard Minnesota House District 20A	\$500	<b>Wright, Michael</b> Minnesotans United for All Families	\$5,000	<b>Yaggie, Kevin</b> Nordhagen (Steve) for Senate	\$500
	<b>\$500</b>		<b>\$5,000</b>		<b>\$500</b>
<b>Woods, Matthew L.</b> RKM&C Fund	\$691	<b>Wright, Scott W</b> Faegre Baker Daniels State-Reg Pol Fi	\$1,025	<b>Yaggie, Vicky</b> Nordhagen (Steve) for Senate	\$500
	<b>\$691</b>		<b>\$1,025</b>		<b>\$500</b>
<b>Woods, Rebecca</b> Human Rights Campaign National Marriage Fund	\$500	<b>Wright, Sonia</b> Minnesotans United for All Families	\$610	<b>Yamashita, Keith</b> Human Rights Campaign National Marriage Fund	\$1,000
	<b>\$500</b>		<b>\$610</b>		<b>\$1,000</b>
<b>Woog, Steve</b> North Star SFAA-PAC	\$1,200	<b>Wu, George</b> Paul Tuschy for Minnesota House	\$500	<b>Yan, Wendy</b> Faegre Baker Daniels State-Reg Pol Fi	\$500
	<b>\$1,200</b>		<b>\$500</b>		<b>\$500</b>
<b>Wooke, Audrey</b> Foung (Hawj) for Senate 67	\$500	<b>Wulf, L Kathleen</b> Minnesotans United for All Families	\$518	<b>Yang, Shong</b> Foung (Hawj) for Senate 67	\$500
	<b>\$500</b>		<b>\$518</b>		<b>\$500</b>
<b>Woolsey, W Brian</b> Minnesotans United for All Families	\$1,010	<b>Wulf, Zygmunt</b> HRCC	\$10,000	<b>Yang, Xia</b> Chisago County RPM	\$640
	<b>\$1,010</b>		<b>\$10,000</b>		<b>\$640</b>
		<b>Wurdeemann, Pete</b> Chisago County RPM	\$540	<b>Yang, Youa</b> Foung (Hawj) for Senate 67	\$500
			<b>\$540</b>		<b>\$500</b>
		<b>Wurtele, C Angus</b> Minnesotans United for All Families	\$10,000		<b>\$500</b>
			<b>\$10,000</b>		<b>\$500</b>



# Donors of \$500 or More to Constitutional Office, Senate, House of Representatives, and Judicial Candidates, Political Party Units, and Political Committees and Political Funds During 2011 and 2012

<b>Yarano, Tana</b>			<b>\$500</b>	<b>Zellmer, Randy</b>	
Minnesotans United for All Families	\$1,050	<b>Young, James</b>		Leonard Street and Deinard PAC	\$520
	<b>\$1,050</b>	Jeske (Noordergraaf) for Senate	\$500		<b>\$520</b>
<b>Yarusso, Barbara (Barb) J</b>			<b>\$500</b>	<b>Zellner, K. Lisa</b>	
Barb Yarusso Volunteer Committee	\$700	<b>Young, Joanne</b>		Human Rights Campaign National Marriage Fund	\$510
	<b>\$700</b>	Minnesotans United for All Families	\$500		<b>\$510</b>
<b>Yarusso, Marlene</b>			<b>\$500</b>	<b>Zemsky, Beth</b>	
Barb Yarusso Volunteer Committee	\$500	<b>Youngblom, Marie Lynn</b>		Minnesotans United for All Families	\$1,517
	<b>\$500</b>	Minnesotans United for All Families	\$1,322		<b>\$1,517</b>
<b>Yawn, Roy</b>			<b>\$1,322</b>	<b>Zenner, Laurie</b>	
MEDPAC Minn Medical Political Action Comm	\$650	<b>Youngerman, Anna</b>		Minnesotans United for All Families	\$750
	<b>\$650</b>	Halverson (Laurie) for House	\$500		<b>\$750</b>
<b>Yazbek, Kanada</b>			<b>\$500</b>	<b>Zentner Bacig, Karen</b>	
Minn Realtors Political Action Committe	\$1,236	<b>Yue, Thomas</b>		Minnesotans United for All Families	\$605
	<b>\$1,236</b>	MEDPAC Minn Medical Political Action Comm	\$1,300		<b>\$605</b>
<b>Yeager, Joseph H</b>			<b>\$1,300</b>	<b>Zepatos, Thalia</b>	
Faegre Baker Daniels State-Reg Pol Fi	\$525	<b>Zabel, Richard</b>		Minnesotans United for All Families	\$500
	<b>\$525</b>	Minn Bank State PAC	\$790		<b>\$500</b>
<b>Yechout, Paul</b>			<b>\$790</b>	<b>Zerwas, Julie</b>	
Minnesotans United for All Families	\$630	<b>Zaccaro, Warren</b>		Friends of Minn Nurse Anesthetists	\$500
	<b>\$630</b>	HRCC	\$1,000		<b>\$500</b>
<b>Yerigan, Debra</b>		Senate Victory Fund	\$1,000	<b>Zerwas, Nicholas H</b>	
Minnesotans United for All Families	\$500		<b>\$2,000</b>	Volunteers for Zerwas	\$575
	<b>\$500</b>	<b>Zakula, Michael</b>			<b>\$575</b>
<b>Yerks, Lu Ann</b>		Minn Dental Political Action Committee	\$500	<b>Zietlow, Donald</b>	
Friends of Minn Nurse Anesthetists	\$600		<b>\$500</b>	HRCC	\$1,000
	<b>\$600</b>	<b>Zamansky, Rory</b>		Senate Victory Fund	\$10,000
<b>Ylitalo, Mark</b>		Minnesotans United for All Families	\$528		<b>\$11,000</b>
FEAPAC - MINN	\$500		<b>\$528</b>	<b>Zimba, Pamela</b>	
	<b>\$500</b>	<b>Zander, Paul</b>		DFL House Caucus	\$550
<b>Yock, Douglas</b>		MOHPA PAC	\$4,175		<b>\$550</b>
Stop Zebra Mussel Association	\$500		<b>\$4,175</b>	<b>Zimmerman, Donna</b>	
	<b>\$500</b>	<b>Zapp, J Edward Jr</b>		Health Partners Civic Affairs Council	\$500
<b>Yoder, Doug</b>		Minnesotans United for All Families	\$4,000		<b>\$500</b>
Minnesotans United for All Families	\$500		<b>\$4,000</b>	<b>Zimmerman, Jonathan R</b>	
	<b>\$500</b>	<b>Zarbinski, Richard</b>		Faegre Baker Daniels State-Reg Pol Fi	\$1,025
<b>Yost, Peter A</b>		Minn Chiropractic Political Action Comr	\$500		<b>\$1,025</b>
Faegre Baker Daniels State-Reg Pol Fi	\$1,025		<b>\$500</b>	<b>Zimmerman, P James</b>	
	<b>\$1,025</b>	<b>Zastrow, Todd</b>		Minnesotans United for All Families	\$560
<b>Youmans, Brian</b>		Lois Conroy for Judge	\$2,000		<b>\$560</b>
North Star SFAA-PAC	\$2,400		<b>\$2,000</b>	<b>Zimmerman, Robert</b>	
	<b>\$2,400</b>	<b>Zech, Paul</b>		Barkley (Dean) for Justice	\$500
<b>Young, Alexi</b>		Minnesota For Marriage	\$500		<b>\$500</b>
Minnesotans United for All Families	\$500		<b>\$500</b>	<b>Zimmerman, Robert D</b>	
	<b>\$500</b>	<b>Zelickson, D Brian</b>		HRC Minnesota Family Freedom PAC	\$5,000
<b>Young, Anita</b>		Minnesotans United for All Families	\$5,250	Minnesotans United for All Families	\$9,500
HRC Minnesota Family Freedom PAC	\$1,500		<b>\$5,250</b>		<b>\$14,500</b>
	<b>\$1,500</b>	<b>Zelle, Charles</b>		<b>Zink, E Frank</b>	
<b>Young, Annemiek</b>		DFL House Caucus	\$2,250	Minnesotans United for All Families	\$7,535
Jeske (Noordergraaf) for Senate	\$500	DFL Senate Caucus	\$1,000		<b>\$7,535</b>
	<b>\$500</b>	Minn DFL State Central Committee	\$1,000	<b>Zinkel, Andrew</b>	
<b>Young, Grant R</b>		Minnesotans United for All Families	\$22,010	Minn Emergency Physicians Action Committee	\$500
Minn CPAs Public Affairs Committee	\$625		<b>\$26,260</b>		<b>\$500</b>
	<b>\$625</b>	<b>Zelle, Lawrence</b>		<b>Zipko, Mike</b>	
<b>Young, Hudson</b>		Minnesotans United for All Families	\$500	St Paul Area Chamber of Commerce P	\$850
Human Rights Campaign National Marriage Fund	\$500		<b>\$500</b>		<b>\$850</b>

## Donors of \$500 or More to Constitutional Office, Senate, House of Representatives, and Judicial Candidates, Political Party Units, and Political Committees and Political Funds During 2011 and 2012

<b>Zoellers, Joseph</b>	
Human Rights Campaign National Marriage Fund	\$500
	<b>\$500</b>
<b>Zoerb, Dale</b>	
Freedom Club State PAC	\$3,000
	<b>\$3,000</b>
<b>Zoff, Joanne</b>	
Minnesotans United for All Families	\$1,125
	<b>\$1,125</b>
<b>Zoidis, Susan</b>	
Minnesotans United for All Families	\$500
	<b>\$500</b>
<b>Zollinger, Paul</b>	
Minn Dental Political Action Committee	\$500
	<b>\$500</b>
<b>Zolty, Aviva</b>	
Minn DFL State Central Committee	\$4,500
	<b>\$4,500</b>
<b>Zona, Richard</b>	
Citizens for Justice (Barry) Anderson	\$1,000
	<b>\$1,000</b>
<b>Zook, David R</b>	
Faegre Baker Daniels State-Reg Pol Fi	\$525
	<b>\$525</b>
<b>Zook, Patrick</b>	
MEDPAC Minn Medical Political Action Comm	\$500
	<b>\$500</b>
<b>Zubert, M Donna</b>	
Minnesotans United for All Families	\$1,000
	<b>\$1,000</b>
<b>Zubke, David J</b>	
Best & Flanagan Political Fund	\$702
	<b>\$702</b>
<b>Zucco, B. David</b>	
Minnesotans United for All Families	\$1,250
	<b>\$1,250</b>
<b>Zuckman, Harvey</b>	
Minnesotans United for All Families	\$5,096
	<b>\$5,096</b>
<b>Zurek, Barbara</b>	
Meagher & Geer PLLP Political Fund	\$657
	<b>\$657</b>
<b>Zuzek, Patricia</b>	
Minn Realtors Political Action Committe	\$1,284
	<b>\$1,284</b>
<b>Zweber, Barbara</b>	
Minnesotans United for All Families	\$620
	<b>\$620</b>
<b>Zweber, J Ron</b>	
Minnesotans United for All Families	\$620
	<b>\$620</b>
<b>Zwilling, Geoffery James</b>	
Minnesotans United for All Families	\$1,040
	<b>\$1,040</b>
<b>Grand Total</b>	<b>\$21,862,104</b>